

# PERSONAL NAVIGATOR

FRIDAY, SEPTEMBER 2, 2016

Sunrise: 7:02 am Sunset: 7:44 pm  
Evening Attire: Cruise Casual  
All Aboard: 3:45 pm

Today: Partly Cloudy High: 88°F/31°C  
Tomorrow: Partly Cloudy High: 88°F/31°C

PORT CANAVERAL, FLORIDA

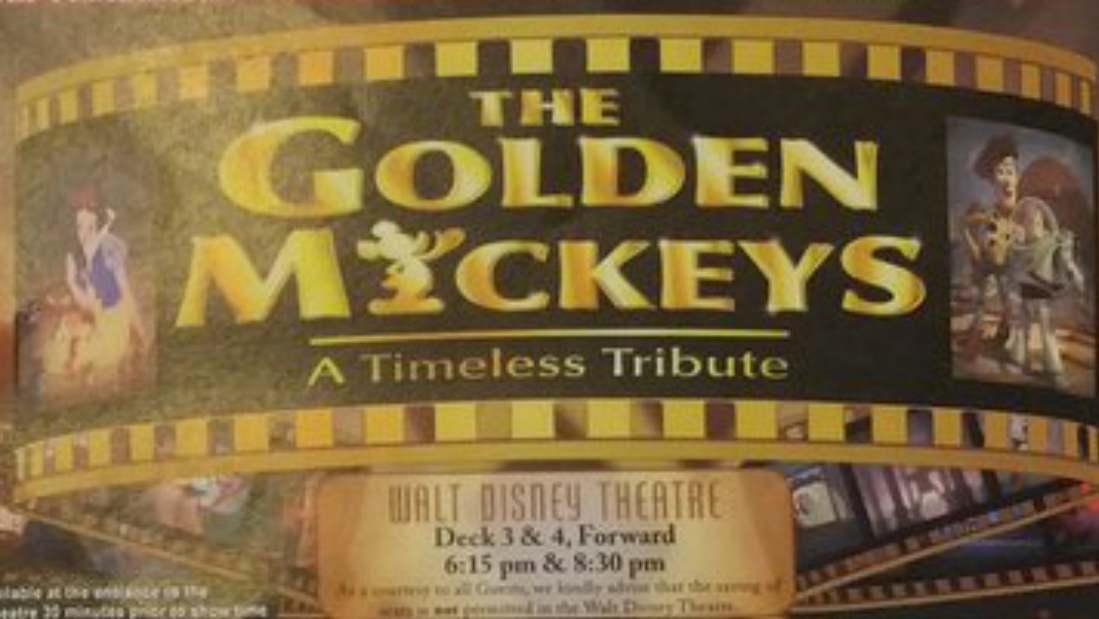

Assistance available at the entrance to the Walt Disney Theatre 30 minutes prior to show time.

All a courtesy to all Guests, we kindly advise that the viewing of seats is not permitted in the Walt Disney Theatre.

## Welcome Aboard!

### Your Stateroom & Luggage

Staterooms will be ready at 1:30 pm. Stateroom hosts will deliver luggage throughout the day until 5:30 pm. In order to allow your Stateroom Host/ess time to prepare your room, please do not remove the blue stanchion straps.

### Staterooms with Bunk Beds

Bunk beds are recessed into the ceiling and will be prepared during evening turnaround service by your Stateroom Host/ess.

### Stateroom Safe

Each stateroom is equipped with a secured storage safe. Instructions for use are located on the safe.

### To Change Dining Assignment

Requests for a different seating will be taken today:

- 1:00 pm - 3:30 pm; Book in Royal Palace
- 3:15 pm - 5:00 pm; Please call 7-1831, 7-1832, or 7-1833

### Remy & Palo Dining Reservations

Bookings will be taken on a first come basis today at:

- 1:00 pm - 3:30 pm, Palo; Book in Royal Palace & Palo
- 1:00 pm - 3:30 pm, Remy; Book in Royal Palace & Remy

Reservations required & cover charge applicable. Please dial 7-9734, or 7-9735 for more information. Openings still available for tonight!

### Dinner

Please check your dining tickets for details of your dining rotation, and bring them to your specific dining location. There is no need to wait in line prior to dinner. Dining Rooms open at designated seating times and your table is reserved each night of your cruise.

- 5:45 pm - First seating
- 8:15 pm - Second seating



## Don't Miss:

### Walking Ship Tour

Prelude, Deck 3, Forward - 1:45 pm to 2:30 pm

(3 hours of fun on Topside only - In 2:00 pm deck Midship Prelude, Pm. 1, Pm. 2)

Enjoy the beauty of the Disney Dream with your Cruise Staff in this guided tour.

### The Pumpkin Tree

Lobby Atrium, Deck 3, Midship - 7:30 pm

Do you know why we celebrate Halloween or carve jack-o-lanterns? Join the Caretaker at the Pumpkin Tree, and hear some fun stories and customs of Halloween. Don't forget your pumpkin seed, we promise a ghostly good time.

### Mirror Mirror

D Lounge, Deck 4, Midship - 7:45 pm

Head to D Lounge for the fairest game show of them all, Mirror Mirror. Featuring the Magic Mirror and everyone's favorite dwarf, Dopey.

### So You Think You Know Your Family?

D Lounge, Deck 4, Midship - 9:45 pm

This fun-filled family game show is always full of surprises. Find out how well you know, or don't know your family!

### Match Your Mate (18+)

Evolution, Deck 4, Aft - 10:30 pm

It's time to play everyone's favorite couples game show, Match Your Mate!

## Shutters

### WELCOME ABOARD RAFFLE!

View your Embarkation photos starting at 7:00 pm and enter the raffle for a chance to win a digital photo package of 10 images worth \$149.95! Visit Shutters for all your photographic needs, from digital cameras, batteries, binoculars and accessories. Terms and conditions apply. Visit Shutters on Deck 4, Midship.

## DINNER MENU

Animator's Palate: Pacific Rim Cuisine  
Enchanted Garden: Continental Market  
Royal Palace: French Dinner

## DRINK OF THE DAY

Bahama Mama (Alcoholic)  
Passion Cream Freeze  
(Non Alcoholic)

## IMPORTANT NUMBERS

Fire/Security: 7-3001  
Medical Emergency: 7-3000  
Health Center: 7-1923



## ADULT ACTIVITY HIGHLIGHTS



### SENSES SPA FITNESS CLASSES & SEMINARS

*Introduction to Pilates* - Senses Fitness Center - 1:00 pm  
*Advanced Pilates Demonstration* - Senses Fitness Center - 2:00 pm  
*Yoga Ashtanga (18+)* - Senses Fitness Center - 3:00 pm  
*Kids 16-18 Month Toddler Party (Non-Fee)* - Senses Fitness Center - 4:30 pm  
*Complimentary Footprint Analysis* - Senses Fitness Center - 4:30 pm  
*Advanced Yoga of Pulse Analysis* - Senses Fitness Center - 5:00 pm  
*Complimentary Bath & Facial Refinement Consultation* - Senses Fitness Center - 5:00 pm

### BEVERAGE SEMINARS

Whiskey Tasting - Stem to Stern Wine Tasting - Martini Tasting  
 Cognac Tasting - Tequila & Margarita Tasting - Mixology

### TASTING CLASSES

*Whiskey Tasting (21+)* - Meridian - 10:00 pm  
 Please make reservations for tastings at Guest Services for a nominal fee. Tasting Seminars are only for Guests 21 and older.

### MOVIE QUOTES TRIVIA

*Pop Art, Deck 4, Aft - 7:30 pm*  
 "Life is like a box of Chocolates" Know the movie! Join your Cruise Staff and test your Movie Quote knowledge.



### 1820 SOCIETY: STIR IT. BLEND IT. TASTE IT

*Cove Cafe, Deck 11, Forward - 10:00 pm*  
 Join us for a complimentary tasting event including coffee, chai latte and smoothies in Cove Cafe exclusively for our 18-20 year olds. You can learn how to create your own specialty coffees as well as plan the activities for the rest of your sailing.

## CRUISE HIGHLIGHTS

**Friday**  
**PORT CANAVERAL**  
*Port Departure: 5:00 pm*  
*All Aboard: 3:45 pm*  
*Attire: Cruise Casual*

**THE GOLDEN MICKEYS**  
*Walt Disney Theatre*  
 6:15 pm & 8:30 pm

**Saturday**  
**NASSAU**  
*All Aboard: 9:30 am*  
*All Aboard: 5:00 pm*  
*Attire: Pirate or Cruise Casual*

**VILLAINS TONIGHT**  
*Walt Disney Theatre*  
 6:15 pm & 8:30 pm

**Sunday**  
**DISNEY CASTAWAY CAY**  
*All Aboard: 8:30 am*  
*All Aboard: 4:45 pm*  
*Attire: Optional Dress Up*

**DISNEY'S BELIEVE**  
*Walt Disney Theatre*  
 6:15 pm & 8:30 pm

Subject to change.



## FUN FOR ALL AGES HIGHLIGHTS



### CASTAWAY CAY SK REGISTRATION (10+)

Sign up today for the Castaway Cay SK! Please visit the Port Adventures Desk or the Guest Services Desk to register at anytime prior to our arrival at Disney Castaway Cay. Please note that rangers must be 10 years of age or older to participate.

### WALKING SHIP TOUR

*Prelude, Deck 3, Forward - 1:45 pm (2:30 pm)*  
 Enjoy the beauty of the Disney Dream with your Cruise Staff in this guided tour.

### TOUR DEL BARCO

*Prelude, Cabaña 3, Pool - 2:00 pm*  
 Aproveche la belleza del Disney Dream en una visita guiada por nuestro Staff.



### DISNEY VACATION CLUB MEMBERS CELEBRATION

*D Lounge, Deck 4, Midship - 2:30 pm*  
 Members! Mix and mingle with other Members and learn how you can enhance your Membership! Please see a Disney Vacation Club representative on Deck 4, Midship, or call 7-2805 from your stateroom phone for more information.



### SAILING AWAY

*Deck 11 Stage, Deck 11, Midship - 4:30 pm*  
 It's time to go Sailing Away! Join Mickey and Minnie along with Tinker Bell and the rest of the gang as they welcome you to your Disney Cruise Vacation.



### \$3,000 MEGA JACKPOT BINGO

*Bingo Pre-Sales start at 7:15 pm*  
*Evolution, Deck 4, Aft - 7:30 pm*  
 It's your chance to take home \$3,000 if you can cover your card in 46 numbers or less! Plus 4 cash prizes up for grabs and your chance to win a diamond pendant! Everyone attending will also receive a voucher to collect a free Diamonds International charm bracelet!  
 Pre-Sales start 15 minutes prior to game.



### THE PUMPKIN TREE

*Lobby Atrium, Deck 3, Midship - 7:30 pm*  
 Do you know why we celebrate Halloween or carve jack-o'-lanterns? Join the Caretaker at the Pumpkin Tree, and hear some fun stories and customs of Halloween. Don't forget your pumpkin seed, we promise a ghostly good time.



### MIRROR MIRROR

*D Lounge, Deck 4, Midship - 7:45 pm*  
 Head to D Lounge for the fairest game show of them all, Mirror Mirror. Featuring the Magic Mirror and everyone's favorite dwarf, Dopey.



### SO YOU THINK YOU KNOW YOUR FAMILY?

*D Lounge, Deck 4, Midship - 9:45 pm*  
 This fun-filled family game show is always full of surprises. Find out how well you know, or don't know your family!



### SALUDOS AMIGOS FIESTA

*D Lounge, Deck 4, Midship - 10:15 pm*  
 Come see what Donald and his friends are up to this time. Bring the family out to this interactive dance party featuring fun Latin music! Your family will learn to salsa, merengue and just have a Latin good time!



### FAMILY SUPERSTAR KARAOKE

*D Lounge, Deck 4, Midship - 10:45 pm*  
 Join your Cruise Staff and sing along to your favorite song - fun for everyone.



# YOUTH ACTIVITIES HIGHLIGHTS

## Dine & Play

A convenience for families dining at 8:15 pm, our Youth Activities counselors will be available at 9:15 pm at the entrance of Royal Palace, Enchanted Garden and Animator's Palace dining rooms to bring registered children to join the fun in the Youth Activities areas.

## Youth Activities Open House

Open House is an opportunity for all to come and participate in a variety of exciting activities and first time in the Oceaneer Club, Oceaneer Lab, Edge and Vibe throughout the cruise. During these times special programming will still be offered in the other areas for those looking to check their children into care.

## Pre-School Fun

Disney's Oceaneer Club is reserved for only those between 3-5 yrs of age. This is a time for them to become acclimated to Disney's Oceaneer Club, make new friends and join in lots of fun filled programs and activities. Please note after Pre-School Fun has concluded, Disney's Oceaneer Club will be open for Special Programming for those ages 3-12.



Deck 5, Midship (7-1864)

5:30 pm - 12:00 am

Infants and Toddlers can enjoy toys and activities at it's a small world nursery. Reservations are first come, first served so please stop by!



Deck 5, Midship (7-1448)  
(3 - 12 years old)

6:30 pm - 12:00 am

## CHOOSE YOUR CRUISE

5:00 pm

Meet your Counselors and plan all of the adventures in store during your cruise.



Deck 5, Midship (7-1443)  
(3 - 12 years old)

5:30 pm - 12:00 am

## GET THE HOOK

8:30 pm

A villainous villain has stolen Captain Hook's prized golden hook. Become a member of the Top Deck Detective Agency and help solve the clues to retrieve Hook's hook.



Deck 13, Midship (7-9743)  
(11-14 year olds)

6:00 pm - 1:00 am

## TAKING IT TO THE EDGE

10:00 pm

Come to Edge and get all the info you need to squeeze every bit of fun out of your stay onboard.



Entrance on Deck 4, Forward (7-9417)  
(14-17 year olds)

6:00 pm - 1:00 am

## THE DOWNLOAD

10:30 pm

Come up to Vibe and help plan all the fun activities you will be doing this cruise with your new friends!

# BUENA VISTA THEATRE

Deck 4 & 5, Midship

## Feature Movies this Voyage

### FRIDAY - PORT CANAVERAL

5:30 pm	PG	The BFG	<input type="checkbox"/> DOLBY 3D
8:00 pm	PG	The BFG	<input type="checkbox"/> DOLBY 3D
11:00 pm	PG-13	The Light Between Oceans	

### SATURDAY - NASSAU

10:30 am	PG	Pete's Dragon	<input type="checkbox"/> Open Captioning
12:45 pm	PG	Finding Dory	<input type="checkbox"/> DOLBY 3D
3:00 pm	PG	Pete's Dragon	<input type="checkbox"/> DOLBY 3D
5:30 pm	PG	Finding Dory	<input type="checkbox"/> DOLBY 3D
8:30 pm	PG	Finding Dory	<input type="checkbox"/> DOLBY 3D
11:00 pm	PG-13	Captain America: Civil War	

### SUNDAY - DISNEY CASTAWAY CAY

8:30 am	PG	Family Movie Fun Time: Finding Dory	
10:45 am	PG	The BFG	
1:15 pm	PG	Pete's Dragon	
3:30 pm	PG	Finding Dory	
5:45 pm	PG	Pete's Dragon	<input type="checkbox"/> DOLBY 3D
8:15 pm	PG	Pete's Dragon	<input type="checkbox"/> DOLBY 3D
10:30 pm	PG	Finding Dory	<input type="checkbox"/> DOLBY 3D

Subject to change.

HALLOWEEN HIGH SEAS

THE NIGHTMARE  
BEFORE  
CHRISTMAS

SING AND SCREAM

## HALLOWEEN MOVIE SPECIAL

You're invited to a special presentation of Tim Burton's popular classic, presented in 3-D. Featuring state-of-the-art projection, sound and in-theatre effects, you become part of the experience.

You never know who may show up.

Walt Disney Theatre,  
Deck 3 & 4, Forward,  
10:45 pm



## ADULT GAME SHOW

It's time to play everyone's favorite couple's game show, Match your Mate!

Evolution (18+),  
Deck 4, Aft,  
10:30 pm



# MORE TO ENJOY WHILE ONBOARD

## ADVENTURES BY DISNEY® SAVINGS

Choose from over two-dozen guided family vacations on six continents! Find out how onboard Adventures by Disney® savings can help make your dream destination a reality. Visit the Disney Vacation Planning Center, Deck 4, Midship. Disney Vacation Planning tends to get busy on the last day of sailing. Don't miss the opportunity to plan your next Disney vacation.

## DISNEY VACATION CLUB® MEMBERS CELEBRATION

Members! Mix and mingle with other Members and learn how you can enhance your Membership! Please see a Disney Vacation Club representative on Deck 4, Midship, or call 7-2805 from your stateroom phone for more information.

## PORT SHOPPING INFORMATION

Join your Port Shopping Guides Dantón & Daniel today at 2:45 pm in the Buena Vista Theatre to learn about the incredible shopping ashore in Nassau! Over \$1,000 in give-a-ways and prizes! Arrive early for free gifts and meet Daniel to aconsejara sobre compras en Español.



## RAINFOREST DELUXE CRUISE PASS

Enjoy our scented showers, aroma steam, sauna noons and private jacuzzi overlooking the ocean. Also, read a nice book on the warm loungers! Unlimited entry when you purchase your cruise pass today!

Couples \$102.00 and Singles \$69.00  
Limited number of passes on sale!

Senses Spa & Salon, Deck 11, Forward, Extension 7-1465



Celebrate Halloween on the High Seas with a spooky Halloween shirt and pin designed especially for Disney Cruise Line.

MICKEY'S MAINSAIL  
DECK 3, FORWARD



## PRIVATE STUDIO PORTRAITURE!

Take advantage that the whole family is together this cruise. Book our exclusive and contemporary Private Studio experience today and capture these memories.

There is no sitting fee or obligation to purchase. Visit Shutters Portrait Studio for more information.

Shutters Photo Gallery, Deck 4, Midship.

## RELIGIOUS SERVICES

Groups who need a location to practice their faith may contact Guest Services for availability information.

## Connect @ Sea

Sign up for a free 50 MB Internet package today and enjoy it throughout the cruise! This offer is only available from noon to midnight on the day your cruise begins. On your wireless device, find the "DCL-Guest" Wi-Fi Network, go to [www.dclguest.com](http://www.dclguest.com) to create an account, and get your free 50 MB of data to start sharing your memories even before you leave port! No purchase necessary. The free 50 MB package can only be used for the duration of the cruise. Only one free package per stateroom, but everyone can share it. Unused data from a package will not be reimbursed and it is non-transferable between voyages or ships.

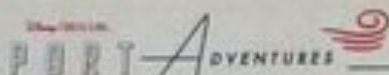

From a visit to the world-renowned Atlantis Resort in Nassau to Parasailing high above the turquoise waters around Castaway Cay, there is an adventure for everyone on your Disney Dream cruise. Visit the friendly team at the Port Adventures Desk, Deck 5, Midship, to learn more about these, and many more Port Adventures.

Port Adventures Desk, Deck 5, Midship

## SHOPPING

### ALEX AND ANI AVAILABLE ONBOARD!

Perfect for the Disney fan with a flair for fashion, head to White Caps where you'll find the stylish bangles by Alex and Ani featuring Disney-inspired charms such as the specially designed Disney Cruise Line charm. Deck 3, Forward.

### HELPFUL SHOPPING TIP

While shopping onboard, you may collect your items from all three stores before proceeding to checkout at any register. No need to have to wait in line in each store to pay for your items separately! White Caps, Sea Treasures and Mickey's Mainsail, Deck 3, Forward.

### THE PIRATES LEAGUE

Shiver me timbers! Pirates are invading the Bobbidi Bobbidi Boutique tomorrow and are looking to transform you into a washbuckling pirate to join their crew. Make your reservations by visiting Bobbidi Bobbidi Boutique, Deck 5, Midship or dialing extension 7-9438. Limited space available.

### BEAUTIFUL HORIZONS

Visit White Caps, Deck 4, Forward to pick up your favorite pieces from Beautiful Horizons.

### TAG HEUER TIMEPIECES

Travel through time with TAG Heuer, and discover the luxury Swiss watchmaker's latest collection. Exclusively onboard for this occasion, you'll be able to see authentic Museum pieces. Visit White Caps, Deck 3, Forward.

### VISTA ART GALLERY

Visit our Art Gallery on Deck 4, Midship to view a large selection of Disney art. Giclées on canvas themed pieces from Princess films to your favorite characters in a pirate style!

Due to port regulations, when the ship is docked, the stores will remain closed.

## IMPORTANT INFORMATION

### Security Notice

All Guests (including children) who wish to disembark the ship are required to present their valid ID to the local authorities at the port of call. ID is also required for those Guests who are 18 and over. Guests under the age of 18 are required to have a parent, guardian or other responsible adult age 18 or older accompany them to the port of call. All Guests must have a valid ID to disembark the ship. ID is required for all Guests who wish to disembark the ship.

### Immigrant Visas

For the safety of all guests, certain countries may require the presentation of a valid passport and visa to disembark the ship.

### Child and Flo Reminder

Please look back frequently and thoroughly restrain children inside the vehicle. Please do not drink and drive. Please do not drink and drive. Please do not drink and drive. Please do not drink and drive.

### Corridor Quiet Hours

As a courtesy to all our Guests, please recognize quiet hallway hours from 10:00 pm - 1:00 am.

### Insect Repellent Advisory

Protect against mosquito bites and related diseases when going ashore. Insect repellent is available for purchase at White Caps. When using both insecticide and insect repellent, use insecticide first and apply insect repellent on top of insecticide.

### Environmental Message

With Disney's commitment to the environment, please refrain from throwing anything over the ship's side. Thank you!

### No Reserved Seating Policy

As a courtesy to all our Guests, we kindly advise that the seating of meals is not guaranteed in the Walt Disney Theatre, and the seating at the two lounges is not guaranteed on Deck 11, 12 and 13. Seating reservations will be honored to the extent of space available. Deck 3, Midship.

### Smoking

For the comfort of our guests the following areas are designated as smoking areas:

- Deck 11, Forward, port side, by "Garden"
- Deck 12, Aft port side outdoor area that is accessible through the Metrolink Lounge
- Deck 4, Aft port side, the outdoor Pinesway Deck from 1:00 pm to 6:00 pm only, all of Deck 4 is an smoking from 6:00 am to 10:00 pm.

Smoking is prohibited inside of Guest staterooms and in staterooms next to Guest staterooms. In these staterooms or in their immediate vicinity a \$200 electronic recovery fee, Electronic cigarettes may only be used in designated smoking areas.

### Walt Disney Theatre

Theatrical performances may use artificial fog, smoke lights, pyrotechnics and other special effects. For the safety of our performers and the comfort of those around you, the use of any photographic video recording devices or any electronic equipment is prohibited.

### Vandalism Safety

Please do not leave any valuables or materials on your balcony when not present in your stateroom for safety reasons.



# WELCOME ABOARD!



## Mandatory Guest Assembly Drill

**4:00 PM**  
 (All Guests must attend)  
 You will not need to wear your life jacket, however it is critical that you bring your Key To The World card to your Assembly Station.  
 All ship services will be suspended between 3:45 and 4:30 pm.

Your Assembly Station is indicated on your Key to the World card.

### SAILING AWAY

It's time to go Sailing Away! Join Mickey and Minnie along with Tinker Bell and the rest of the gang as they welcome you aboard the Disney Dream.

**Deck Stage, Deck 11, Midship, 4:30 pm**

Afternoon	1:45	2:00	2:15	2:30	2:45	3:00	3:15	3:30	3:45	4:00	4:15	4:30	4:45	5:00	5:15	5:30	5:45	6:00	6:15	6:30	6:45
FUNNEL VISION	Frozen (PG) Funnel Vision										Sailing Away Funnel Vision								Wreck-It Ralph (PG) Funnel Vision		
BUENA VISTA THEATRE					Port Shopping Talk Buena Vista Theatre												The BFG (PG) <b>DOLBY 3D</b> Duration: 1 Hour 55 Minutes				
CHARACTERS													Goofy Deck 4, Balcony						Mickey Deck 4, Balcony		
FUN FOR ALL AGES	Walking Ship Tour Preludes				Disney Cruise Club D Lounge - Members Celebration								Sailing Away Deck Stage		Live Music with Midtown Lobby Atrium				THE GOLDEN MICKEYS Walt Disney Theatre		
ADULTS			Tour del Barco Preludes		Walking Ship Tour Preludes				Port Shopping Talk Buena Vista Theatre						Footprint Analysis Senses Fitness Center		Complimentary Walk-In Facial Rejuvenation Consultations Senses Fitness Center				
VIBE	Youth Activities Open House														Youth Activities Open House						
EDGE	Youth Activities Open House														Youth Activities Open House						
OCEANEER LAB	Youth Activities Open House & Registration														Youth Activities Open House & Registration				Meet Your Counselors		
OCEANEER CLUB	Youth Activities Open House & Registration														Open House & Registration		Choose Your Cruise		Pre-School Fun (3-5 Years Old)		

All ship services will be suspended during this time for the mandatory Guest Assembly Drill scheduled for 4:00 pm.  
 Please refer to the posted drill instructions prior to heading to your Assembly Station.



Evening	7:00	7:15	7:30	7:45	8:00	8:15	8:30	8:45	9:00	9:15	9:30	9:45	10:00	10:15	10:30	10:45	11:00	11:15	11:30	11:45	12:00
FUNNEL VISION			Star Wars Rebels: Disney Channel ID (G) Funnel Vision		Halloweentown - (TV-G) Funnel Vision										The Haunted Mansion (PG) Funnel Vision						
BUENA VISTA THEATRE					The BFG (PG) <b>DOLBY 3D</b> Duration: 1 Hour 55 Minutes														The Light Between Oceans (PG-13) Duration: 2 Hours 10 Minutes		
CHARACTERS			Mickey Mouse Deck 4, Balcony		Belle Lobby Atrium						Mickey Mouse Deck 4, Balcony		Belle Lobby Atrium								
FUN FOR ALL AGES	Rapunzel Lobby Atrium		Midtown LIVE Lobby Atrium		The Pumpkin Tree D Lounge		MITTOR D Lounge		Red Carpet Arrivals		THE GOLDEN MICKEYS A Timeless Tribute Walt Disney Theatre		Live Music with Midtown Lobby Atrium		The NIGHTMARE BEYOND CHRISTMAS Walt Disney Theatre Rating: PG Duration: 1 Hr. 30 Min.		Family Superstar Karaoke D Lounge				
ADULTS	Movie Quotes Trivia Pub 687		Live Music with Fusion Trio District Lounge								Fusion Trio LIVE District Lounge		Cruise Staff DJ Evolution		Ice Breakers Evolution		MATCH MAJORITY Evolution		Majority Rules Evolution		Cruise Staff DJ District Lounge
VIBE	Open for Teens		GAGA Ball				Meet Your Counselors				Game Challenge		Magic Show		The Download		Gender Wars				
EDGE	Open for Tweens		Video Game Challenge		Football Tournament		Game Challenge				Ice Breakers		Taking it to the Edge		Profiles		Gender Wars				
OCEANEER LAB	Ice Breakers		Choose Your Cruise		Magic Playfloor		Get the Hook				Playmation		Pirates of the Caribbean		4 Square Competition		GAGA Ball				
OCEANEER CLUB	Star Wars		Toy Story Boot Camp						Star Wars				Parachute Games		Disney Infinity Challenge		Star Wars Galaxy Designers				

Symbol for activities that will be repeated during the cruise

Hold along the deck lines and look one with the...  
 so you don't miss any of the fun!

YOUTH ACTIVITIES CARD-HOUSE  
 A non-secured program with activities for families, adults and children to enjoy together.



FRIDAY, SEPTEMBER 2, 2016 - PORT CANAVERAL, FLORIDA

# BUENA VISTA THEATRE

Deck 4 & 5, Midship



**DOLBY 3D**  
5:30 pm & 8:00 pm  
Duration:  
1 hr 55 mins  
Rating: PG



11:00 pm  
Duration:  
2 hrs 10 mins  
Rating: PG-13

## Character Meet and Greet Ticket Distribution

Port Adventures Desk, Deck 5, Midship - 11:45 am - 2:00 pm  
For Guests who did not reserve Meet and Greets online, a limited number of tickets are available today to meet some of your favorite Disney friends.

• Princess Gathering

• Frozen Meet and Greet

Tickets are required for each of these meet and greets.  
Space is limited.

## Character Appearances

**BELLE**  
Deck 4, Balcony - 11:45 am  
Lobby Atrium (V)  
8:00 pm & 10:00 pm

**SNOW WHITE**  
Deck 4, Balcony - 12:30 pm

**SAILING AWAY**  
Deck 11 Stage - 4:30 pm

**GOOFY**  
Deck 4, Balcony - 5:15 pm

**MICKEY MOUSE**  
Deck 4, Balcony  
5:45 pm, 7:30 pm & 9:30 pm

**RAPUNZEL**  
Lobby Atrium (V)  
7:15 pm & 9:30 pm

**MINNIE MOUSE**  
Lobby Atrium (H)  
7:30 pm & 9:30 pm



(H) Hallway - (S) Starboard Side - (P) Port Side - (V) Vestibule

For details of daily Disney character appearances, refer to the character line on your Navigator Grid, or the digital character board in the Lobby Atrium.

## SHIP DIRECTORY

### YOUTH ACTIVITIES

DISNEY'S OCEANEER CLUB	DECK 5, MID	6:30 PM - 12:00 AM
DISNEY'S OCEANEER LAB	DECK 5, MID	6:30 PM - 12:00 AM
EDGE	DECK 13, MID	6:00 PM - 1:00 AM
VIBE	DECK 4, FWD	6:00 PM - 1:00 AM
IT'S A SMALL WORLD NURSERY	DECK 5, MID	6:30 PM - 12:00 AM

### POOLS & MORE

\* Children under 12 must have adult supervision in pool areas.

AQUADUCK	DECK 12, AFT	12:00 PM - 3:00 PM
DONALD'S POOL	DECK 11, MID	12:00 PM - 3:15 PM
FUNNEL PUDDLE	DECK 12, FWD	12:00 PM - 6:00 PM
MICKEY'S POOL	DECK 11, MID	12:00 PM - 3:15 PM
MICKEY'S SUDE	DECK 11, MID	12:00 PM - 3:15 PM
NEMO'S REEF	DECK 11, MID	12:00 PM - 3:15 PM
QUIET COVE POOL (18+)	DECK 11, FWD	12:00 PM - 10:00 PM
SATELLITE FALLS (18+)	DECK 13, FWD	12:00 PM - 9:00 PM

Please note, "selfie sticks" are not permitted in the pools or on the slides.  
Complimentary pool vests are available for children to use in the pools onboard.  
Located on the pool deck.

### RECREATION

GOLF/SPORTS SIMULATOR	DECK 13, AFT	12:00 PM - 3:30 PM
GOOEY GOLF	DECK 13, AFT	4:30 PM - 6:00 PM
GOOEY'S SPORTS DECK	DECK 13, AFT	5:30 PM - 10:00 PM
GOOEY'S SPORTS DECK	DECK 13, AFT	12:00 PM - 6:00 PM
MIDSHIP DETECTIVE AGENCY	DECK 2 & 5, MID	12:00 PM - 11:00 PM
PORT ADVENTURES DESK	DECK 5, MID	12:00 PM - 3:30 PM
		4:30 PM - 10:00 PM
SENSES FITNESS CENTER (18+)	DECK 11, FWD	12:00 PM - 10:00 PM

### GENERAL INFORMATION

BUENA VISTA THEATRE	DECK 4 & 5, MID	SHOWTIMES
CONNECT@SEA DESK	DECK 4, MID	1:00 PM - 4:00 PM
		6:00 PM - 10:00 PM
DISNEY VACATION PLANNING CENTER	DECK 4, MID	5:00 PM - 10:00 PM
GUEST SERVICES	DECK 3, MID	24 HOURS
HARBORLANDING	DECK 11, MID	4:30 PM - 10:00 PM
MEDICAL HEALTH CENTER	DECK 1, FWD	4:30 PM - 7:00 PM
PORT SHOPPING DESK	DECK 4, MID	6:00 PM - 8:00 PM
PRELUDES	DECK 3, FWD	5:30 PM - 9:00 PM
SENSES SPA AND SALON	DECK 11, FWD	12:00 PM - 10:00 PM
SHOOTERS PHOTO GALLERY	DECK 4, MID	7:00 PM - 10:30 PM
WALT DISNEY THEATRE	DECK 3 & 4, FWD	SHOWTIMES

### SHOPPING

BIBBIDI BOBBIDI BOUTIQUE	DECK 5, MID	12:00 PM - 3:00 PM
		5:00 PM - 9:00 PM
MICKEY'S MAINSAIL	DECK 3, FWD	5:45 PM - 11:00 PM
SEA TREASURES	DECK 3, FWD	5:45 PM - 11:00 PM
QUACKS	DECK 11, MID	
VISTA GALLERY	DECK 4, MID	6:00 PM - 11:00 PM
WHITE CAPS	DECK 3, FWD	5:45 PM - 11:00 PM
WHOZITS & WHATZITS	DECK 11, MID	12:00 PM - 3:15 PM
		4:30 PM - 6:00 PM
		8:00 PM - 11:00 PM

DUE TO PORT REGULATIONS, WHEN THE SHIP IS DOCKED,  
THE STORES MUST REMAIN CLOSED.

DINNER  
MENU

Animator's Palate Pacific Rice Cuisine  
Lakeland Garden Continental Market  
Royal Palace French Diner  
Dining Times: 1-4 pm & 8-11 pm

DRINK  
OF THE DAY

Bahama Mama (Alcoholic)  
Peanut Cream Fizz (Non-Alcoholic)

WEATHER  
FORECAST

Today: Partly Cloudy  
High: 87°F/31°C  
Tomorrow: Partly Cloudy  
High: 87°F/31°C

Evening Attire: Cruise Casual

## DINING & LOUNGES

### LUNCH

CABANA	DECK 11, AFT	11:45 AM - 3:00 PM
ENCHANTED GARDEN	DECK 2, MID	11:45 AM - 1:30 PM
FILMORE'S FAVORITES	DECK 11, MID	12:00 PM - 3:30 PM
		4:30 PM - 6:00 PM
LUGO'S PIZZA	DECK 11, MID	12:00 PM - 3:30 PM
		4:30 PM - 6:00 PM
TOW MATER'S GRILL	DECK 11, MID	12:00 PM - 3:30 PM
		4:30 PM - 6:00 PM

### DINNER

ANIMATOR'S PALATE	DECK 3, AFT	5:45 PM & 8:15 PM
ENCHANTED GARDEN	DECK 2, MID	5:45 PM & 8:15 PM
PALO (18+) Reservations & Sign-In Ahead	DECK 12, AFT	6:00 PM - 8:30 PM
REMY (18+) Reservations & Sign-In Ahead	DECK 12, AFT	6:00 PM - 8:30 PM
ROYAL PALACE	DECK 3, MID	5:45 PM & 8:15 PM
TOW MATER'S GRILL	DECK 11, MID	6:00 PM - 11:00 PM

### LATE NIGHT SNACKS

LUGO'S PIZZA	DECK 11, MID	9:30 PM - 12:00 AM
THE DISTRICT	DECK 4, AFT	10:45 PM - 11:30 PM

### ADDED FEATURES

BEVERAGE STATION	DECK 11, MID	24 HOURS
EYE SCREAM	DECK 11, MID	11:45 AM - 3:30 PM
		4:30 PM - 12:00 AM
ROOM SERVICE	DIAL 0	24 HOURS
VANDELLOPE'S SWEETS AND TREATS	DECK 11, AFT	11:30 AM - 3:30 PM
		4:30 PM - 10:30 PM

### ENTERTAINMENT - LOUNGES - BARS

Adults must be 21 and older to consume alcoholic beverages.

BON VOYAGE	DECK 3, MID	11:30 AM - 11:00 PM
COVE BAR (18+)	DECK 11, FWD	11:30 AM - 10:30 PM
COVE CAFE (18+)	DECK 11, FWD	11:30 AM - 12:00 AM
CURRENTS (18+)	DECK 13, FWD	11:30 AM - 12:00 AM
D LOUNGE	DECK 4, MID	SHOWTIMES
DISTRICT LOUNGE (18+ Aft 9:00 PM)	DECK 4, AFT	11:30 AM - 2:00 AM
EVOLUTION (18+)	DECK 4, AFT	9:30 PM - 12:00 AM
FROZONE TREATS	DECK 11, MID	11:30 AM - 6:00 PM
MERIDIAN (18+)	DECK 12, AFT	5:00 PM - 12:00 AM
OUTLOOK (18+)	DECK 14, MID	
PINK WINE AND CHAMPAGNE BAR (18+)	DECK 4, AFT	5:00 PM - 12:00 AM
PUB 887 (18+ After 9:00 PM)	DECK 4, AFT	11:30 AM - 12:00 AM
SENSES JUICE BAR (18+)	DECK 11, FWD	12:00 PM - 10:00 PM
SKYLARK (18+)	DECK 4, AFT	5:00 PM - 12:00 AM
VISTA CAFE	DECK 4, MID	11:30 AM - 11:00 PM
WAVES	DECK 12, AFT	11:30 AM - 6:00 PM

Public Health Advisory: Consuming raw or under-cooked meats, poultry, seafood, shellfish, or eggs may increase your risk for food borne illness, especially if you have certain medical conditions.



**MIDSHIP DETECTIVE AGENCY**  
Use your detective know-how and our special detective "badge" to search the ship and catch your criminal! Deck 2 & 5, Midship Kiosks.

Disney Cruise Line  
**PORT ADVENTURES**

Visit the Port Adventures Desk,  
Deck 5, Midship, for bookings & questions.

### IMPORTANT NUMBERS

Fire/Security: 7-3001  
Medical Emergency: 7-3000  
Health Center: 7-1923