

# PERSONAL NAVIGATOR

## Disney WONDER

SUNDAY, AUGUST 14, 2016

Sunrise: 6:21 am Sunset: 8:48 pm  
Evening Attire: Cruise Casual

Today: Cloudy High: 64°F/18°C  
Tomorrow: Sunny High: 66°F/19°C

DAY AT SEA

## Disney DREAMS

AN ENCHANTED CLASSIC

*In this spectacular fantasy, a little girl discovers the power of her dreams.  
Fly through the air with Peter Pan and your imagination, as many Classic Disney Characters  
spring to life. With a little Faith, Trust and Pixie Dust you'll see that your dreams can come true!*

### WALT DISNEY THEATRE

Deck 4, Forward

6:15 pm & 8:30 pm

As a courtesy to all Guests, we kindly advise that the saving of seats is **not** permitted in the Walt Disney Theatre.



Assistance available at the entrance to the Walt Disney Theatre 30 minutes prior to show time.

## Disney WONDER Fun Facts

**Tonnage:** 83,308 gross, 53.899 net

**Length Overall:** 294m / 964ft

(height of Eiffel Tower is 986ft)

**Maximum Speed:** 26 knots (30 miles per hour)

### Important Dates

**Keel Laid:** May 15, 1997

**Launch Date:** July 14, 1999

**Inaugural Cruise:** August 15, 1999

\* The Disney Wonder can make 500,000 gallons of fresh water from seawater everyday while cruising.

\* There are 5390 pillows on board the Disney Wonder.

\* 2600 cups of coffee are served every day on board the Disney Wonder.

\* Over 5000 eggs are served every morning onboard.

\* The 1367 miles of cable onboard would be enough to run an extension cord between Texas and Michigan.

## 'TIL WE MEET AGAIN

The world-famous Disney Characters and some of your new friends from the Walt Disney Theatre stage shows bid you a charming farewell.

Lobby Atrium,  
Deck 3, Midship,  
10:00 pm

### DEBARK TALK BROADCAST

Important information regarding the disembarkation procedures and your journey home will be covered in this debarkation briefing. The broadcast will be shown continuously on channel 22-1 of your stateroom television for your convenience.

## Don't Miss:

### Good Morning Disney Wonder

Channel 22-1, Repeated from 6:00 am - 12:00 pm

Tune in to channel 22-1 as your Cruise Director highlights the upcoming events and activities for the day.

### Black & Brown all Over - the Bears of Southeast Alaska featuring Cynthia Gibson

Buena Vista Theatre, Deck 5, Aft - 11:00 am

The bears living in Southeastern Alaska are abundant, yet seldom seen. Comprehending the differences between black and brown bears for those who call Alaska home can mean the difference between life and death. Join Cynthia Gibson to learn why there are so many bears here and how people have learned to live with them side by side.

### Family Variety: Michael Holly

Walt Disney Theatre, Deck 4, Forward - 2:00 pm

Featuring the Physical Comedy of Michael Holly, as he entertains the entire family in this fun-filled show.

### Captain's Signing

Treasure Ketch, Deck 4, Forward - 7:30 pm

Meet the Master of the Disney Wonder and have your cruise memories signed.

### Variety Show: Shawn Farquhar (18+)

WaveBands, Deck 3, Forward - 10:30 pm

Featuring the Magic & Comedy of Shawn Farquhar, as he entertains you in this adult exclusive show.

## DINNER MENU

Animator's Palate: 'Til We Meet Again  
Parrot Cay: 'Til We Meet Again  
Triton's: 'Til We Meet Again

## DRINK OF THE DAY

Sea Breeze (Alcoholic)  
Star Night (Non-Alcoholic)

### IMPORTANT NUMBERS

Fire/Security: 7-3001  
Medical Emergency: 7-3000  
Health Center: 7-1923



# ADULT ACTIVITY HIGHLIGHTS

## VISTA SPA FITNESS CLASSES & SEMINARS

*Sunrise Stretch* - Vista Spa Fitness Center - 7:00 am  
*Tour De Cycle* (Sign-Up Required) - Vista Spa Fitness Center - 8:00 am  
*Body Sculpt Boot Camp* (Nom. Fee) - Vista Spa Fitness Center - 9:30 am  
*How to Increase Your Metabolism* - Vista Spa Fitness Center - 11:00 am  
*Seminar: Improving Your Posture-Walk in Comfort* - Vista Spa Fitness Center - 2:00 pm  
*Pure Form Pilates* - Vista Spa Fitness Center - 4:00 pm



## TASTING CLASSES

*Chocolate & Liquor Tasting* (21+) - Cadillac Lounge - 12:15 pm  
*Mojito & Caipirinha Tasting* (21+) - Cadillac Lounge - 2:00 pm  
*Tequila & Margarita Tasting* (21+) - Cadillac Lounge - 4:00 pm  
 Please make reservations for tastings at Guest Services for a nominal fee.  
 Tasting Seminars are only for Guests 21 and older.

## 1820 SOCIETY: GAME CHALLENGE

*Outlook Cafe, Deck 10, Midship - 5:15 pm*  
 Society members unite as a team for this interactive game.



## 1820 SOCIETY: FAREWELL

*WaveBands, Deck 3, Forward - 10:00 pm*  
 Join your Cruise Staff and your new friends in this last gathering for some fun.

(For Guests aged 18 to 20 years old.)

## DISNEY'S ART OF ENTERTAINING: DAZZLING DESSERT

*Studio Sea, Deck 4, Midship - 10:15 am*  
 Learn to create mouth-watering Apple Strudel like a professional pastry chef with an easy to follow decadent recipe.

## VILLAINS QUOTE TRIVIA

*Diversions, Deck 3, Forward - 11:45 am*  
 "Off with their heads" - know the Villain who said this? Then join us for our fun Disney Villains quote trivia!

## ART OF THE THEME SHOW TOUR

*Palo, Deck 10, Aft - 2:00 pm*  
 Join us for a guided tour highlighting the design, Imagineering and artistry of the ship. This tour is reserved for Guests 18 and over.

## DISNEY INNOVATIONS: THEME PARKS

*Diversions, Deck 3, Forward - 3:00 pm*  
 Join us for our presentation showing the "Top 10" greatest innovations that the Walt Disney Company has introduced to theme parks.



## 80'S FLASHBACK

*WaveBands, Deck 3, Forward - 11:00 pm*  
 The 80's are back! Join your Cruise Staff team, in testing your 80's knowledge in this high energy 80's revival.



# FUN FOR ALL AGES HIGHLIGHTS

## FAMILY MOVIE FUN TIME: FINDING DORY - (PG)

*Buena Vista Theatre, Deck 5, Aft - 8:30 am*  
 Come join us for a special opportunity to enjoy Finding Dory in the Buena Vista Theatre. We will leave some lights on and turn the volume down as audience members are welcome to talk, leave their seats, move about and (most importantly) have fun!



## TODDLER TIME FOR FAMILIES

*Disney's Oceaneer Club, Deck 5, Midship - 9:00 am & 6:00 pm*  
*Captain's Closet, Disney's Oceaneer Club, Deck 5, Midship - 2:30 pm*  
 A time for Toddlers and their families to explore and play together.

## WAKE UP WITH DISNEY JUNIOR

*Promenade Lounge, Deck 3, Aft - 9:00 am*  
 What happens when you experience unlimited fun with your favorite Disney Junior shows? You get an exciting dance party designed especially for preschoolers ages seven and under.



## \$10,000 MEGA JACKPOT BINGO

*Bingo Pre-Sales start at 10:45 am*  
*WaveBands, Deck 3, Forward - 11:00 am*  
 It's Big, it's Massive, it's Supersized! It's \$10,000 MEGA Jackpot Bingo! Take home \$10,000 if you can cover your card in 46 numbers or less. If not, we carry on to play for the biggest cash prize of the session. Pre-Sales start 15 minutes prior to game.



## DISNEY VACATION CLUB GROUP PREVIEW

*Studio Sea, Deck 4, Midship - 12:15 pm & 4:15 pm*  
 Want to learn more about taking magical vacations year after year? Please see a Disney Vacation Club representative on Deck 4, Midship, or call 7-2805 from your stateroom phone for more information about our interactive group presentation.



## JACK-JACK'S INCREDIBLE DIAPER DASH

*Lobby Atrium, Deck 3, Midship - 12:15 pm*  
 Calling all baby cruisers! It's time to take to the mat to see who's the fastest crawler of the seven seas! Register your baby 15 minutes prior to the big race.

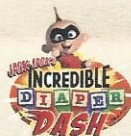

## TOWEL FOLDING

*Studio Sea, Deck 4, Midship - 2:00 pm*  
 Learn to create those amazing towel creatures you've seen in your stateroom all cruise long.

## FINAL JACKPOT BINGO

*Bingo Pre-Sales start at 3:00 pm*  
*WaveBands, Deck 3, Forward - 3:30 pm*  
 The snowball jackpot MUST BE WON at this final session! Beat the line and get your cards early. Who will be the lucky winner? It could be you! Pre-Sales start 30 minutes prior to game.



## OFFICER PIN TRADING

*Preludes, Deck 4, Forward - 7:15 pm*  
 Come trade pins with the Officers of the Disney Wonder.



## FAMILY TALENT SHOW

*WaveBands, Deck 3, Forward - 7:30 pm*  
 Your fellow Guests have rehearsed and are ready to show off their talents.

## MICKEY MANIA

*Studio Sea, Deck 4, Midship - 7:30 pm*  
 Join us for the ultimate test of your Disney knowledge as we play our live, interactive game show, that's "insania!"



## FAREWELL KARAOKE

*Studio Sea, Deck 4, Midship - 10:30 pm*  
 Bring along the entire family for one more round of karaoke. This is your last opportunity to grab the mic and sing along to your favorite song.





# YOUTH ACTIVITIES HIGHLIGHTS

## DINE & PLAY

A convenience for families dining at 8:15 pm, our Youth Activities counselors will be available at 9:15 pm at the entrance of Triton's, Parrot Cay and Animator's Palate dining rooms to bring registered children to join the fun in Disney's Oceaneer Club and Disney's Oceaneer Lab.



Deck 5, Aft (7-18500)

9:00 am - 11:00 pm

Infants and Toddlers can enjoy toys and activities at Flounder's Reef Nursery. Reservations are first come, first served so please stop by!



Deck 5, Midship (7-1440)

(3 - 12 years old)

9:00 am - 12:00 am

### FRIENDSHIP ROCKS PREP

4:15 pm

Come and prep for the show.

### FINAL FAREWELL

9:30 pm

Come and join in this end of cruise dance party for you to say, "See Ya Real Soon" to your new friends.



Deck 5, Midship (7-1445)

(3 - 12 years old)

9:00 am - 12:00 am

### STORYTIME WITH POLAR BEARS - CATHY HURST

1:45 pm

Learn about your favorite Alaskan animals as you follow along with Polar Bears stories.

### FRIENDSHIP ROCKS

5:00 pm

Come and celebrate with all the children from the Oceaneer Club and Lab in the jammin' performance of Friendship Rocks! You won't want to miss any of the fun.



Deck 2, Midship (7-5810)

(11 - 14 years old)

9:00 am - 12:00 am

### GOOFY'S WORLD RECORDS

1:00 pm

Compete in the Goofy-est games ever! Goofy and his pals have created a variety of games and contests for a wild time.

### GENDER WARS

9:00 pm

Join us as we find out who really are the kings or queens of the castle.



Deck 11, Midship (7-1456)

(14 - 17 years old)

10:00 am - 1:00 am

### THAT'S HILARIOUS

7:15 pm

Ever wanted to show off your comedy skills? Then be a part of the cast for the crazy improv show "That's Hilarious" and put on a live show for your friends.

### SLIDESHOW AND INFO SWAP

11:00 pm

Head down memory lane and reminisce all the fun times from the Cruise!

# BUENA VISTA THEATRE

Deck 5, Aft

## Today's Movies



Family Movie Fun Time

8:30 am

Duration:

1 hr 45 mins

Rating: PG



12:45 pm

Duration:

1 hr 55 mins

Rating: PG

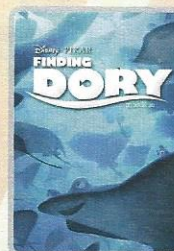

**DOLBY 3D**

3:15 pm

Duration:

1 hr 45 mins

Rating: PG



5:30 pm & 8:15 pm

Duration: 1 hr 46 mins

Rating: PG



**DOLBY 3D**

10:30 pm

Duration: 1 hr 42 mins

Rating: PG



### FAMILY VARIETY ACT

Featuring the Physical Comedy of Michael Holly, as he entertains the entire family in this fun-filled show.

Walt Disney Theatre,  
Deck 4, Forward,  
2:00 pm



### ADULT VARIETY ACT

Featuring the Magic & Comedy of Shawn Farquhar, as he entertains you in this adult exclusive show.

WaveBands (18+),  
Deck 3, Forward,  
10:30 pm

### YOUTH ACTIVITIES OPEN HOUSE

Open House is an opportunity for all to come and participate in a variety of exciting activities and free time in the Oceaneer Club, Oceaneer Lab, Flounder's Reef Nursery, Vibe and Edge throughout the cruise. During these times secured programming will still be offered in the other venue for those looking to check their children into care.

Disney's Oceaneer Club: 9:00 am - 11:00 am & 6:00 pm - 7:00 pm

Edge: 9:00 am - 12:00 pm & 6:00 pm - 8:00 pm

Vibe: 10:00 am - 12:00 pm & 4:30 pm - 6:00 pm



# MORE TO ENJOY WHILE ONBOARD



## BOOK YOUR NEXT DISNEY VACATION TODAY!

If you're thinking about booking a future Disney cruise or Adventures by Disney trip, today is your last chance to save with special offers only available onboard! Visit the Disney Vacation Planning desk, Deck 4, Midship, for more information.



## DISNEY VACATION CLUB® GROUP PREVIEW

Want to learn more about taking magical vacations year after year? Please see a Disney Vacation Club representative on Deck 4, Midship, or call 7-2805 from your stateroom phone for more information about our interactive group presentation.

## DEBARK TALK BROADCAST

Important information regarding the disembarkation procedures and your journey home will be covered in this debarkation briefing. The broadcast will be shown on channel 22-1 of your stateroom television for your convenience.



Deck 9, Forward - Phone: 7-1465

## LAST DAY SPECIAL

All ladies and gents are invited to spend a relaxing evening in the spa.

Get spoiled with a 50 minutes hands on treatment that includes a 25 minute back massage and a 25 minute hydrating booster spa facial.

Today only: for only \$99!



**NATIVE  
NORTHWEST**  
ART BY NATIVE ARTISTS

Discover contemporary  
merchandise enhanced by the  
richness of ancient First  
Nations and Native American  
arts and cultures.

Radar Trap  
Deck 3, Forward



**FINAL DAY TO  
PURCHASE YOUR  
CRUISE MEMORIES**

Tonight will be your last chance to purchase your digital photos and Photo books. Shutters, Deck 4, Aft, will be open until 11:00 pm, so don't miss out on bringing home all those cruise memories!

**Friendly reminder to complete your Photobook before 7:00 pm.**

## Connect@Sea

We are now offering a NEW and improved Internet service to stay connected on your cruise like no other in the industry! Internet packages range from \$0.25 per MB - \$89.00 (1000 MB package). For more information contact your Connect@Sea Expert or Guest Services onboard.

## EXPRESS CHECK OUT

If you have a credit card on file, you qualify for express check out. No need to visit Guest Services to settle your account.

## EXPRESS WALK OFF

This option allows you to take your luggage off the ship at your leisure once the ship has been cleared by the local authorities. You won't need to wait for your luggage to enter the terminal and there is no need to claim it inside the terminal building. Please note that no assistance with luggage is provided for this option.

## SHOPPING

### CAPTAIN'S SIGNING

Stop by Treasure Ketch at 7:30 pm to meet the Master of the Disney Wonder Cruise Ship and have your cruise mementos signed! Stunning replica ships are available in Treasure Ketch, Deck 4, Forward. Beautiful Disney Cruise Line prints are available in the Vista Gallery, Deck 4, Midship.

### OFFICER PIN TRADING

Come and trade pins with the Officers of the Disney Wonder Cruise Ship at 7:15 pm in Preludes, Deck 4, Forward.

### ALASKAN KEEPSAKES

Don't forget to cruise down to Treasure Ketch to find Alaskan keepsakes for the entire family. Deck 4, Forward.

### THE DISNEY PARKS COLLECTION BY PANDORA JEWELRY

The Disney Parks Collection by PANDORA Jewelry features hand-finished .925 sterling silver and 14K gold charms inspired by some of Disney's most beloved characters. Visit Treasure Ketch on Deck 4, Forward, where you'll find a specially designed sterling silver charm featuring a Disney Cruise Line ship.

### SOPHIA FIORI LAST OPPORTUNITY

Drop in to Treasure Ketch for your last chance to get your hands on our fantastic collection of Sophia Fiori Couture diamond jewelry! Don't miss out on these exquisite diamonds. Deck 4, Forward.

### VISTA GALLERY - MORE TO ENJOY WHILE ONBOARD

Welcome onboard, take a minute to stroll through the Vista Gallery on Deck 4, Midship and discover special themed Disney artwork. Find a selection of fine art, giclees, lithographs, and original Disney art.

Due to port regulations, when the ship is docked, the stores will remain closed.

## IMPORTANT INFORMATION

### Security Notice

All Guests (including Children) who wish to disembark or embark the ship are required to present their Key to the World card at the gangway. A photo ID is also required for those Guests who are 18 years of age or older. Guests under the age of 18 are required to have a parent, guardian or other responsible adult sign an authorization form at the Guest Service Desk if they wish to go ashore unaccompanied or with any adult from another stateroom.

### Insect Repellent Advisory

Protect against mosquito bites and related illnesses when going ashore. Insect repellent is available for purchase in Treasure Ketch. When using both sunscreen and insect repellent, use sunscreen first and apply insect repellent on top of sunscreen.

### Cold and Flu Reminder

Please wash hands frequently and thoroughly, particularly before meals. Contact the Health Center by dialing 7-1923, should anyone in your party become ill.

### Inclement Weather

For the safety of all Guests, outdoor events may be changed due to unforeseen weather conditions.

### Corridor Quiet Hours

As a courtesy to all our Guests, please recognize quiet hallway hours from 10:00 pm til 8:00 am.

### Environmental Message

With Disney's commitment to the Environment please refrain from throwing anything over the Ship's side. Thank you.

### No Reserved Seats Policy

As a courtesy to all Guests we kindly advise that the saving of seats is not permitted in the Walt Disney Theatre, and the saving of the sun loungers is not permitted on Deck 9 and 10. Items left unattended will be returned to lost and found at Guest Services, Deck 3, Midship.

### Smoking

For the comfort of our guests, the following areas are designated as smoking areas:

- Deck 9, Forward, Port side
  - Deck 4, Aft, starboard side from 6:00 pm to 6:00 am only (all of Deck 4 is non-smoking from 6:00 am to 6:00 pm.)
- Smoking is prohibited inside all guest staterooms and on stateroom verandahs. Guests found smoking in their staterooms or on their verandahs will be charged a \$250 stateroom recovery fee.
- Electronic cigarettes may only be used in designated smoking areas.

### Walt Disney Theatre

Theatrical performances may use artificial fog, strobe lights, pyrotechnics and other special effects. For the safety of our performers and the comfort of those around you, the use of any photography or video recording device or any electronic equipment is prohibited.

### Verandah Safety

Please do not leave any combustible materials on your balcony when not present in your stateroom for safety reasons.



 Symbol for activities that will be repeated during the cruise

— FOLD —

Fold along the dotted lines and take me with you  
so you don't miss any of the fun!

FOLD —

**68** **YOUTH ACTIVITIES OPEN HOUSE**  
A non-secured program with activities for families, adults and children of all ages to enjoy together.



SUNDAY, AUGUST 14, 2016 - DAY AT SEA

# BUENA VISTA THEATRE

Deck 5, Aft



Family Movie Fun Time

DOLBY 3D

DOLBY 3D

8:30 am Duration: 1 hr 45 mins Rating: PG	12:45 pm Duration: 1 hr 55 mins Rating: PG	3:15 pm Duration: 1 hr 45 mins Rating: PG	5:30 pm & 8:15 pm Duration: 1 hr 46 mins Rating: PG	10:30 pm Duration: 1 hr 42 mins Rating: PG
--	---	--	---	---

## Character Appearances

**STITCH**  
DK4 Mid (S) - 9:15 am

**GOOFY**  
Gazebo - 9:30 am

**MICKEY MOUSE**  
Gazebo - 11:30 am  
Lobby Atrium (P) - 7:45 pm

**DONALD DUCK**  
Gazebo - 1:30 pm

**PLUTO**  
Gazebo - 2:00 pm  
Lobby Atrium (S) - 5:30 pm

**CHARACTER DANCE PARTY**  
Lobby Atrium - 3:00 pm

**DAISY DUCK**  
Lobby Atrium (P) - 5:15 pm

**MINNIE MOUSE**  
Lobby Atrium (P)  
5:45 pm & 7:15 pm  
**'TIL WE MEET AGAIN**  
Lobby Atrium - 10:00 pm



(P) - Port Side (S) - Starboard Side

Don't forget your Camera to capture those Magical Moments!  
Check here each day for all of today's Character Appearances or refer to the Character Board in the Lobby Atrium.  
Meet-and-Greets will be advertised for the length of time the line will be open. To avoid disappointment, please meet at start time of appearances.

## SHIP DIRECTORY

### YOUTH ACTIVITIES

DISNEY'S OCEANEER CLUB	DECK 5, MID	9:00 AM - 12:00 AM
DISNEY'S OCEANEER LAB	DECK 5, MID	9:00 AM - 12:00 AM
EDGE	DECK 2, MID	9:00 AM - 12:00 AM
VIBE	DECK 11, MID	10:00 AM - 1:00 AM
FLOUNDER'S REEF NURSERY	DECK 5, AFT	9:00 AM - 11:00 PM

### POOLS

Children under 12 years of age must have adult supervision in all pools.

GOOFY'S POOL	DECK 9, MID	10:00 AM - 8:00 PM
MICKEY'S POOL	DECK 9, AFT	10:00 AM - 8:00 PM
MICKEY'S SLIDE	DECK 9, AFT	10:00 AM - 5:00 PM
MICKEY'S SPLASH ZONE	DECK 9, AFT	10:00 AM - 5:00 PM
QUIET COVE POOL (18+)	DECK 9, FWD	8:00 AM - 10:00 PM

Please note, "selfie sticks" are not permitted in the pools or on the slides.  
Complimentary pool vests are available for children to use in the pools onboard.  
They are located on the pool deck.

### RECREATION

PORT ADVENTURES DESK	DECK 3, MID	
VISTA FITNESS CENTER (18+)	DECK 9, FWD	6:00 AM - 10:00 PM
WIDE WORLD OF SPORTS DECK	DECK 10, FWD	24 HOURS

### GENERAL INFORMATION

BUENA VISTA THEATRE	DECK 5, AFT	SHOWTIMES
CONNECT@SEA DESK	DECK 3, AFT	9:00 AM - 12:00 PM 1:00 PM - 4:00 PM 7:00 PM - 10:00 PM
DISNEY VACATION CLUB DESK	DECK 4, MID	9:00 AM - 11:00 AM 6:00 PM - 10:00 PM
DISNEY VACATION PLANNING DESK	DECK 4, MID	9:00 AM - 11:30 AM 3:30 PM - 6:00 PM 7:30 PM - 10:00 PM
FUNNEL VISION	DECK 9, MID	SHOWTIMES
GUEST SERVICES	DECK 3, MID	24 HOURS
MEDICAL HEALTH CENTER	DECK 1, FWD	9:30 AM - 11:00 AM 4:30 PM - 7:00 PM
PORT SHOPPING DESK	DECK 3, MID	
PRELUDES	DECK 4, FWD	5:30 PM - 9:30 PM
QUARTER MASTERS (ARCADE)	DECK 9, MID	24 HOURS
SHUTTERS PHOTO GALLERY	DECK 4, AFT	10:00 AM - 11:00 PM
VISTA SPA AND SALON	DECK 9, FWD	8:00 AM - 10:00 PM
WALT DISNEY THEATRE	DECK 4, FWD	SHOWTIMES

### SHOPPING

ART GALLERY	DECK 4, MID	1:00 PM - 4:00 PM 7:00 PM - 9:00 PM
MICKEY'S MATES	DECK 4, FWD	9:00 AM - 11:00 PM
RADAR TRAP	DECK 3, FWD	9:00 AM - 11:00 PM
TREASURE KETCH	DECK 4, FWD	9:00 AM - 11:00 PM

### IMPORTANT NUMBERS

Fire/Security: 7-3001  
Medical EMERGENCY: 7-3000  
Health Center: 7-1923

### DINNER MENU

Animator's Palate: 'Til We Meet Again  
Parrot Cay: 'Til We Meet Again  
Triton's: 'Til We Meet Again

Dining Times: 5:45pm & 8:15pm

### DRINK OF THE DAY

Sea Breeze (Alcoholic)  
Star Night (Non-Alcoholic)

### WEATHER FORECAST

Today: Cloudy  
High: 64°F/18°C  
Tomorrow: Sunny  
High: 66°F/19°C

Evening Attire: Cruise Casual

## DINING & LOUNGES

### BREAKFAST

BEACH BLANKET BUFFET	DECK 9, AFT	7:30 AM - 10:30 AM
GOOFY'S GALLEY	DECK 9, AFT	7:00 AM - 9:00 AM
PARROT CAY	DECK 3, AFT	8:30 AM - 10:45 AM
TRITON'S (À-LA CARTE)	DECK 3, MID	8:00 AM - 9:30 AM

### LUNCH

BEACH BLANKET BUFFET	DECK 9, AFT	12:00 PM - 2:00 PM
GOOFY'S GALLEY	DECK 9, AFT	10:30 AM - 6:00 PM
PARROT CAY	DECK 3, AFT	12:15 PM - 1:30 PM
PALO BRUNCH (18+)	DECK 10, AFT	10:00 AM - 12:30 PM
PINOCCHIO'S PIZZERIA	DECK 9, MID	11:00 AM - 6:00 PM
PLUTO'S DOG HOUSE	DECK 9, AFT	10:30 AM - 6:00 PM
TRITON'S	DECK 3, MID	12:00 PM - 1:30 PM

### DINNER

ANIMATOR'S PALATE	DECK 4, AFT	5:45 PM & 8:15 PM
PALO (18+)	DECK 10, AFT	6:00 PM - 8:30 PM
PARROT CAY	DECK 3, AFT	5:45 PM & 8:15 PM
PLUTO'S DOG HOUSE	DECK 9, AFT	6:00 PM - 9:30 PM
TRITON'S	DECK 3, MID	5:45 PM & 8:15 PM

### LATE NIGHT SNACKS

DIVERSIONS	DECK 3, FWD	10:30 PM - 11:30 PM
PINOCCHIO'S PIZZERIA	DECK 9, MID	9:30 PM - 11:00 PM
PROMENADE LOUNGE	DECK 3, AFT	10:30 PM - 11:30 PM

### ADDED FEATURES

BEVERAGE STATION	DECK 9, AFT, PORT SIDE	24 HOURS
ICE CREAM AT GOOFY'S GALLEY	DECK 9, AFT	10:30 AM - 11:00 PM
ROOM SERVICE	DIAL 4330	CLOSES AT 1:00 AM

### ENTERTAINMENT - LOUNGES - BARS

Adults must be 21 and older to consume alcoholic beverages.

CADILLAC LOUNGE (18+)	DECK 3, FWD	6:00 PM - 12:00 AM
COVE CAFE (18+)	DECK 9, MID	6:30 AM - 12:00 AM
DIVERSIONS (18+ AFTER 9:00 PM)	DECK 3, FWD	12:30 PM - 12:00 AM
INTERNET CAFE	DECK 3, AFT	24 HOURS
OUTLOOK CAFE (18+)	DECK 10, MID	7:30 AM - 12:00 AM
PINOCCHIO'S PIZZERIA	DECK 9, MID	9:30 AM - 11:00 PM
PRELUDES	DECK 4, FWD	5:30 PM - 9:30 PM
PROMENADE LOUNGE	DECK 3, AFT	8:00 AM - 12:00 AM
SIGNALS (18+)	DECK 9, FWD	10:00 AM - 9:00 PM
STUDIO SEA	DECK 4, MID	SHOWTIMES
WAVEBANDS (18+ AFTER 9:00 PM)	DECK 3, FWD	7:30 PM - 8:30 PM 9:30 PM - 1:30 AM

Public Health Advisory: Consuming raw or under-cooked meats, poultry, seafood, shellfish, or eggs may increase your risk for food borne illness, especially if you have certain medical conditions.