

PERSONAL NAVIGATOR

FRIDAY, JULY 15, 2016

Sunrise: 4:18 am Sunset: 9:40 pm

Evening Attire: Semi Formal

All Ashore: Approx: 6:45 am

All Aboard: 4:45 pm

Today: Cloudy High: 66°F/19°C
Tomorrow: Cloudy High: 54°F/12°C

JUNEAU, ALASKA

Disney • PIXAR

TOY STORY THE MUSICAL

WALT DISNEY THEATRE

Deck 4, Forward
6:15 pm & 8:30 pm

As a courtesy to all Guests, we kindly advise that the saving of seats is **not** permitted in the Walt Disney Theatre.



Assistance available at the entrance to the Walt Disney Theatre 30 minutes prior to show time.

Welcome to Juneau

Originally, Juneau was a fishing outpost for local Tlingit Indians until gold was discovered by Chief Kowee of the Auk Tlingit Tribe in a creek off the Gastineau Channel. The Chief provided gold ore samples to George Pilz in return for blankets and work for his tribe and agreed to lead prospectors Richard Harris and Joseph Juneau to the find. The City of Juneau is located on the Inside Passage of Southern Alaska's panhandle and is located in a rainforest. Downtown Juneau is nestled at the base of Mount Juneau that soars almost 4,000 ft. The largest capital in the United States (by land size), Juneau is 3,248 square miles.

Alaska is the only state whose capital city is accessible only via ship or air; no roads connect Juneau to the rest of the state.



Don't Miss:

Good Morning Disney Wonder

Channel 22-1, Repeated from 6:00 am - 12:00 pm

Tune in to channel 22-1 as your Cruise Director highlights the upcoming events and activities for the day.

A Pixar Pals Party!

Lobby Atrium, Deck 3, Midship - 4:30 pm & 10:15 pm

Join your favorite Pixar characters for the ultimate dance party in the Atrium.

Who Wants to be a Mouseketeer?

Studio Sea, Deck 4, Midship - 7:30 pm

Your chance to get into the "hot seat" and win limited edition prizes. Or, play along as part of our live studio audience.

Ketchikan Highlights Q&A (18+)

Outlook Cafe, Deck 10, Midship - 7:30 pm

Join our Naturalist for an informal Q&A about our sail into Ketchikan tomorrow.

Variety Show: John Charles (18+)

WaveBands, Deck 3, Forward - 10:45 pm

Featuring the Music & Comedy of John Charles, as he entertains you in this adult exclusive show.

Disney Cruise Line

PORT ADVENTURES

Please check your tour tickets for meeting times and locations.
Visit the Port Adventures Desk, Deck 3, Midship for any questions.

DINNER MENU

Animator's Palate : Captains Gala
Parrot Cay : Captains Gala
Triton's : Captains Gala

DRINK OF THE DAY

Nautilus
(Alcoholic)
Lava Smoothie
(Non-Alcoholic)

IMPORTANT NUMBERS

Fire/Security: 7-3001
Medical Emergency: 7-3000
Health Center: 7-1923

ADULT ACTIVITY HIGHLIGHTS



VISTA SPA FITNESS CLASSES & SEMINARS

Sunrise Stretch - Vista Spa Fitness Center - 7:00 am
Abs Attack - Vista Spa Fitness Center - 7:30 am
Pure Form Pilates - Vista Spa Fitness Center - 4:00 pm
Complimentary Footprint Analysis - Vista Spa Fitness Center - 5:15 pm

TASTING CLASSES

Martini Tasting (21+) - Outlook Cafe - 10:00 pm
 Please make reservations for tastings at Guest Services for a nominal fee.
 Tasting Seminars are only for Guests 21 and older.



1820 SOCIETY: GIANT JENGA

Diversions, Deck 3, Forward - 10:15 pm
 Have some fun with this classic game.

(For Guests aged 18 to 20 years old.)

SPORTS TRIVIA

Diversions, Deck 3, Forward - 5:15 pm

Join us as we test your knowledge against your fellow Guests at our Sports Trivia.

KETCHIKAN HIGHLIGHTS Q&A

Outlook Cafe, Deck 10, Midship - 7:30 pm

Join our Naturalist for an informal Q&A about our sail into Ketchikan tomorrow.

TV TUNES TRIVIA

Diversions, Deck 3, Forward - 7:30 pm

Remember the songs to those classic TV shows? Come and find out just how well you do in this fun trivia.

GAME SHOW: THE FEUD

WaveBands, Deck 3, Forward - 10:15 pm

"Survey Says" you'll have a fantastic time with our version of a classic game.

FUN FOR ALL AGES HIGHLIGHTS

TODDLER TIME FOR FAMILIES

Disney's Oceaneer Lab, Deck 5, Midship - 9:00 am
Captain's Closet, Disney's Oceaneer Club, Deck 5, Midship - 2:30 pm
Disney's Oceaneer Club, Deck 5, Midship - 6:00 pm
 A time for Toddlers and their families to explore and play together.

WHO AM I?

Promenade Lounge, Deck 3, Aft - 11:00 am

Join your Cruise Staff in a fun and hilarious game where our panel has to guess who they are.

CRUISIN' FOR TRIVIA

Promenade Lounge, Deck 3, Aft - 1:00 pm

Navigate your way through a round of questions testing your general knowledge.

CRAFTS: FLOWER THERMOMETERS

Promenade Lounge, Deck 3, Aft - 1:45 pm

Join your Cruise Staff and make some Flower Thermometers.

DISNEY CHARADES

Promenade Lounge, Deck 3, Aft - 2:45 pm

Join your Cruise Staff as they put your acting skills to the test in this hilarious guessing game.

ALASKAN TRIVIA

Promenade Lounge, Deck 3, Aft - 3:30 pm

Join your Cruise Staff, to discover how much you really know about Alaska.

LIVE MUSIC WITH FIRELITES

Promenade Lounge, Deck 3, Aft - 5:15 pm, 7:30 pm, 9:30 pm & 10:30 pm

Join FireLites as they play live tonight for your listening pleasure.

JEWISH SABBATH

Cadillac Lounge, Deck 3, Forward - 5:15 pm

A quiet space is reserved for those wishing to conduct their own service.

MEGA RAFFLE JACKPOT BINGO

Bingo Pre-Sales start at 7:15 pm

WaveBands, Deck 3, Forward - 7:30 pm

Four cash prizes and fun, Disney Cruise Line raffle prizes are up for grabs! Pre-Sales start 15 minutes prior to game.



WHO WANTS TO BE A MOUSEKETEER?

Studio Sea, Deck 4, Midship - 7:30 pm

Your chance to get into the "hot seat" and win limited edition prizes. Or, play along as part of our live studio audience.



PIXAR PALS AFTER PARTY

Studio Sea, Deck 4, Midship - 10:45 pm

Join your Cruise Staff as we continue the party in Studio Sea tonight!

SAFETY ASHORE INFORMATION

While you will find many great experiences ashore, please remain vigilant about your personal safety and the safety of your belongings. As in any large urban tourist destination, you'll want to take some basic precautions to make the most of your time ashore.

- Be aware of your surroundings at all times. Avoid short cuts, narrow alleys and poorly lit streets.
- Avoid wandering from the main shopping and tourist areas into unfamiliar territory. If venturing out independently, have a plan, use only licensed taxi operators.
- Identity/Credit Card theft can occur anywhere. Please remain vigilant in monitoring the safe keeping of your personal information.
- Leave valuables in your room safe and avoid carrying large amounts of cash. Exercise caution when using ATMs. Cameras and handbags should be carried close to your body or concealed out of sight.
- Leave air transportation tickets and other travel documents in your room safe. When going ashore, each adult is required to carry a Driver's license, passport or other government-issued photo ID. - Note: Some ports may require guests to carry passports ashore.
- Most crimes are easier to commit in dark unlit areas. When going ashore at night, please be extra vigilant about your personal safety.

YOUTH ACTIVITIES HIGHLIGHTS

DINE & PLAY

A convenience for families dining at 8:15 pm, our Youth Activities counselors will be available at 9:15 pm at the entrance of Triton's, Parrot Cay and Animator's Palate dining rooms to bring registered children to join the fun in Disney's Oceaneer Club and Disney's Oceaneer Lab.



Deck 5, Aft (7-18500)

7:30 am - 11:00 pm

Infants and Toddlers can enjoy toys and activities at Flounder's Reef Nursery. Reservations are first come, first served so please stop by!



Deck 5, Midship (7-1440)
(3 - 12 years old)

7:30 am - 12:00 am

NEMO'S CORAL REEF ADVENTURE

2:00 pm

Your children will explore beneath the ocean waves on an undersea puppet adventure with everyone's favorite fish, Nemo.

TOY STORY BOOT CAMP

7:15 pm

Join Corporal Green in our own version of boot camp as we learn how to have fun - The Toy Story way!



Deck 5, Midship (7-1445)
(3 - 12 years old)

9:00 am - 11:00 pm

MONSTROPOLIS MOST WANTED

3:00 pm

Have fun while you look for clues, play puzzle games, and find out which monster stole the children's door.

PISTON CUP CHALLENGE

7:15 pm

It's Dinoco time and you're part of the pit crew! Design your own race car and see if you've got what it takes to end up in the winner's circle!



Deck 2, Midship (7-5810)
(11 - 14 years old)

12:00 pm - 1:00 am

GENDER WARS

10:00 pm

Join us as we find out who really are the kings or queens of the castle.

ARCADE NIGHT

12:30 am

The arcade is ours! Come and have some exclusive time in the arcade with some of your new friends



Deck 11, Midship (7-1456)
(14 - 17 years old)

12:00 pm - 2:00 am

GENDER WARS

11:00 pm

Join us as we find out who really are the kings or queens of the castle.

KARAOKE IN STUDIO SEA

12:45 am

Grab your friends and warm up those vocal chords - it's time to sing!

BUENA VISTA THEATRE

Deck 5, Aft

Today's Movies



8:30 am
Duration: 1 hr 45 mins
Rating: PG

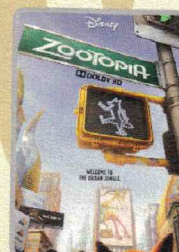

DOLBY 3D

10:45 am
Duration: 1 hr 48 mins
Rating: PG

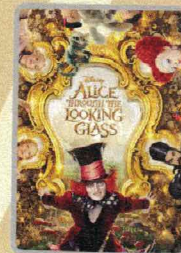

1:00 pm
Duration: 1 hr 48 mins
Rating: PG

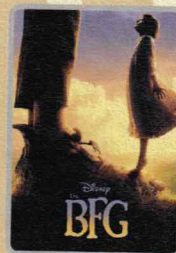

3:15 pm
Duration: 1 hr 55 mins
Rating: PG



5:45 pm & 8:15 pm
Duration: 1 hr 46 mins
Rating: PG

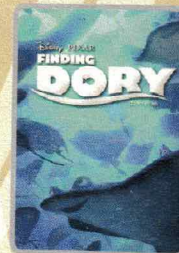

DOLBY 3D

10:30 pm
Duration: 1 hr 45 mins
Rating: PG



FAMILY PARTY

Join your favorite Pixar characters for the ultimate dance party in the Atrium.

**Lobby Atrium,
Deck 3, Midship,
4:30 pm & 10:15 pm**

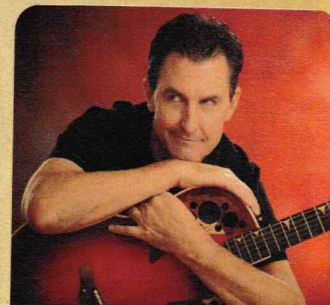

ADULT VARIETY ACT

Featuring the Music & Comedy of John Charles, as he entertains you in this adult exclusive show.

**Wavebands (18+),
Deck 3, Forward,
10:45 pm**

YOUTH ACTIVITIES OPEN HOUSE

Open House is an opportunity for all to come and participate in a variety of exciting activities and free time in the Oceaneer Club, Oceaneer Lab, Flounder's Reef Nursery, Vibe and Edge throughout the cruise. During these times secured programming will still be offered in the other venue for those looking to check their children into care.

Disney's Oceaneer Club: 6:00 pm - 7:00 pm

Disney's Oceaneer Lab: 9:00 am - 1:30 pm

Edge: 6:00 pm - 8:00 pm

Vibe: 12:00 pm - 1:00 pm

MORE TO ENJOY WHILE ONBOARD

BAHAMIAN VOYAGES

The Bahamas are renowned for breathtaking beaches, incredible recreation and exceptional shopping experiences. Pair your tropical escape with the world-class comfort and service of a Disney cruise and make your getaway complete. Visit the Disney Vacation Planning desk, Deck 4, Midship for more information. Disney Vacation Planning tends to get busy on the last day of sailing. Don't miss the opportunity to plan your next Disney vacation.

DISNEY VACATION CLUB® GROUP PREVIEW

Want to learn more about taking magical vacations year after year? Please see a Disney Vacation Club representative on Deck 4, Midship, or call 7-2805 from your stateroom phone for more information about our interactive group presentation.

PORT SHOPPING INFORMATION

Don't miss the incredible shopping in Juneau. Everything is just a short shuttle ride away. Make sure to pick up your shopping coupons at the gangway. Join your Port Shopping Guide, Marc, in the downtown area for all of the shopping events today.

Connect @ Sea

We are now offering a NEW and improved Internet service to stay connected on your cruise like no other in the industry! Internet packages range from \$0.25 per MB - \$89.00 (1000 MB package). For more information contact your Connect@Sea Expert or Guest Services onboard.

ULU KNIVES PURCHASED ASHORE

If not shipped home, Ulu knives will be collected onboard by security and held until Vancouver where you can collect them in the terminal.

U.S. AGRICULTURAL LAW

It is a violation of U.S. law to take any fresh fruits, vegetables, plant materials, meats, animal products or processed foods on or off the ship in any of our U.S. ports of call. Fines can apply. Canned foods are permissible.



VISTA SPA
Deck 9, Forward - Phone: 7-1465

PAMPER PACKAGE

Indulge with a 50 minute full body relaxing Swedish Massage and 25 minute refreshing Spa facial with scalp, foot and ankle massages for only \$149.

SOPHIA FIORI DIAMONDS

Sophia Fiori, Hollywood's first choice in diamonds has boarded the *Disney Wonder* Cruise Ship to premiere their new collection of white & colored diamonds worn at the Oscars, Golden Globes, Emmy and Grammy Awards.



**TREASURE KETCH
DECK 4, FORWARD**

Shutters

SAY CHEESE

Professional portraits will be available tonight in the Lobby Atrium, Deck 3, Midship from 5:15 pm - 6:00 pm, 7:15 pm - 8:15 pm and 9:30 pm - 10:15 pm.

**Please note that photos are available for viewing on our interactive photo kiosks approximately eight hours after being taken and are only available for purchase during this cruise.*

Disney Cruise Line PORT ADVENTURES

There is so much to see today in the beautiful port of Juneau. Guests looking to explore the natural roots of Juneau need look no further. Join a Port Adventure to visit the Mendenhall Glacier, the most accessible glacier in Alaska. Or book yourself on a whale watching tour and keep your eyes peeled for the wildlife that graces the nearby waters. The Salmon Capital of the World, Ketchikan, is only a day away, so stop by our Port Adventures Desk on Deck 3, Midship to plan your days.

SHOPPING

EVERYTHING PRINCESS AT MICKEY'S MATES

Are you cruising with a young, aspiring Princess? Stop by Mickey's Mates for all things Disney Princess including dresses and accessories. Whether your princess dreams in the style of Cinderella, Belle, or Tiana, Mickey's Mates has everything you need to be royal ready! Deck 4, Forward.

NATIVE NORTHWEST MERCHANDISE

Featuring a wide collection of native Alaskan merchandise, Radar Trap presents Native Northwest! Representing cultural Alaska with merchandise featuring a variety of native wildlife, these special products provide an insight into Alaskan tradition, culture, language and spirituality. Deck 3, Forward.

DISNEY CRUISE LINE ALASKAN SOUVENIRS

Discover a variety of merchandise to commemorate your trip for the 2016 Alaskan season, including apparel, accessories, souvenirs, plush, drink ware and more. Deck 4, Forward.

SOPHIA FIORI GUESS THE CARAT WEIGHT

Tonight is your last chance to Guess the Carat Weight of one of our exquisite Sophia Fiori pieces! Whoever guesses closest wins a special gift from Sophia Fiori! Winners drawn tonight at 7:30 pm! Must be present to win. Treasure Ketch, Deck 4, Forward.

VISTA GALLERY - DISNEY CRUISE LINE COLLECTION

Visit the Vista Gallery, Deck 4, Midship to view our incredible Disney Cruise Line collection of inspired art by many Disney Artists. Each piece captures the essence of Disney Cruise Line in a unique style. Perfect to relive your cruise experience or spice up your personal art collection.

THE DISNEY PARKS COLLECTION BY PANDORA JEWELRY

The Disney Parks Collection by PANDORA Jewelry features hand-finished .925 sterling silver and 14K gold charms inspired by some of Disney's most beloved characters. Visit Treasure Ketch on Deck 4, Forward, where you'll find a specially designed sterling silver charm featuring a Disney Cruise Line ship.

Due to port regulations, when the ship is docked, the stores will remain closed.

IMPORTANT INFORMATION

Security Notice

All Guests (including Children) who wish to disembark or embark the ship are required to present their Key to the World card at the gangway. A photo ID is also required for those Guests who are 18 years of age or older. Guests under the age of 18 are required to have a parent, guardian or other responsible adult sign an authorization form at the Guest Service Desk if they wish to go ashore unaccompanied or with any adult from another stateroom.

Insect Repellent Advisory

Protect against mosquito bites and related illnesses when going ashore. Insect repellent is available for purchase in Treasure Ketch. When using both sunscreen and insect repellent, use sunscreen first and apply insect repellent on top of sunscreen.

Cold and Flu Reminder

Please wash hands frequently and thoroughly, particularly before meals. Contact the Health Center by dialing 7-1923, should anyone in your party become ill.

Inclement Weather

For the safety of all Guests, outdoor events may be changed due to unforeseen weather conditions.

Corridor Quiet Hours

As a courtesy to all our Guests, please recognize quiet hallway hours from 10:00 pm till 8:00 am.

Environmental Message

With Disney's commitment to the Environment please refrain from throwing anything over the Ship's side. Thank you.

No Reserved Seats Policy

As a courtesy to all Guests we kindly advise that the saving of seats is not permitted in the Walt Disney Theatre, and the saving of the sun loungers is not permitted on Deck 9 and 10. Items left unattended will be returned to lost and found at Guest Services, Deck 3, Midship.

Smoking

For the comfort of our guests, the following areas are designated as smoking areas:

- Deck 9, Forward, Port side
 - Deck 4, Aft, starboard side from 6:00 pm to 6:00 am only (all of Deck 4 is non-smoking from 6:00 am to 6:00 pm.)
- Smoking is prohibited inside all guest staterooms and on stateroom verandahs. Guests found smoking in their staterooms or on their verandahs will be charged a \$250 stateroom recovery fee.

Electronic cigarettes may only be used in designated smoking areas.



Walt Disney Theatre







Theatrical performances may use artificial fog, strobe lights, pyrotechnics and other special effects. For the safety of our performers and the comfort of those around you, the use of any photography or video recording device or any electronic equipment is prohibited.

Verandah Safety

Please do not leave any combustible materials on your balcony when not present in your stateroom for safety reasons.

Morning	8:30	8:45	9:00	9:15	9:30	9:45	10:00	10:15	10:30	10:45	11:00	11:15	11:30	11:45	12:00	12:15	12:30	12:45	1:00	1:15	1:30	
FUNNEL VISION	To preserve the peacefulness of the wilderness, the audio on Funnel Vision and music on the open decks will be suspended.																					
BUENA VISTA THEATRE	Finding Dory (PG) Duration: 1 Hour 45 Minutes									Zootopia (PG) DOLBY 3D Duration: 1 Hour 48 Minutes									Alice Through the Looking Glass (PG) Duration: 1 Hour 48 Minutes			
CHARACTERS	Mickey & Minnie DK4 Mid (S)																					
			Goofy DK4 Mid (S)																			
FUN FOR ALL AGES	Good Morning Disney Wonder Channel 22-1				Animation Cells Disney's Oceaneer Lab						Who Am I? Promenade Lounge				Pictionary Challenge Promenade Lounge				Cruisin' for Trivia Promenade Lounge			
			Toddler Time for Families Disney's Oceaneer Lab														Marshmallow Olympics Disney's Oceaneer Lab					
ADULTS	Friends of Bill W. Outlook Cafe						Walk A Mile DK4, Fwd Elevators															
VIBE 14-17 YEARS OLD															Youth Activities Open House				Scattagories			
EDGE 11-14 YEARS OLD															Craft Corner				Bingo			
OCEANEER LAB 3-12 YEARS OLD	Youth Activities Open House																					
					Animation Cells								Marshmallow Olympics									
OCEANEER CLUB 3-12 YEARS OLD	Bingo				Picture This		Craft Corner				Heffalump Hunting				Parachute Games		Lunch					

Afternoon	1:45	2:00	2:15	2:30	2:45	3:00	3:15	3:30	3:45	4:00	4:15	4:30	4:45	5:00	5:15	5:30	5:45	6:00	6:15	6:30	6:45			
FUNNEL VISON	To preserve the peacefulness of the wilderness, the audio on Funnel Vision and music on the open decks will be suspended.																							
BUENA VISTA THEATRE											The BFG (PG) Duration: 1 Hour 55 Minutes							The Jungle Book (2016) (PG) Duration: 1 Hour 46 Minutes						
CHARACTERS																								
FUN FOR ALL AGES	Crafts: Flower Thermometers Promenade Lounge				Disney Charades Promenade Lounge				Alaskan Trivia Promenade Lounge				 Lobby Atrium				Pixar Trivia Studio Sea				 Walt Disney Theatre			
					Toddler Time for Families 🧸 Captain's Closet, Disney's Oceaneer Club								Crafts: 3D Crafts Promenade Lounge				Jewish Sabbath Cadillac Lounge				Best of the Beatles with FireLites Promenade Lounge			
ADULTS																								
VIBE 14-17 YEARS OLD	Smoothie Hour				Animation Cells				Sports Deck Fun				Craft Corner				Float Fun Trivia							
	Bingo		Pictionary		Brains and Brawns				4th Pigs Pasta Palace				Youth Activities Open House 🧸											
OCEANEER LAB 3-12 YEARS OLD	Magic Show				Monstropolis Most Wanted				Game Challenge				Go Fetch				Dinner							
OCEANEER CLUB 3-12 YEARS OLD	Nemo's Coral Reef Adventure				The Royal Ball				Trivia Challenge				Elephant Soccer				Color Yourself Heroic				Youth Activities Open House 🧸			
	Dinner in Disney's Oceaneer Lab																							

Evening	7:00	7:15	7:30	7:45	8:00	8:15	8:30	8:45	9:00	9:15	9:30	9:45	10:00	10:15	10:30	10:45	11:00	11:15	11:30	11:45	12:00				
FUNNEL VISON	To preserve the peacefulness of the wilderness, the audio on Funnel Vision and music on the open decks will be suspended.																								
BUENA VISTA THEATRE						The Jungle Book (2016) (PG) Duration: 1 Hour 46 Minutes								Finding Dory (PG)  DOLBY 3D Duration: 1 Hour 45 Minutes											
CHARACTERS	Mrs. Incredible Lobby Atrium (P)		Remy & Emile Lobby Atrium (S)		Sulley Lobby Atrium (P)																				
	Woody DK4 Mid (S)		Jessie DK4 Mid (S)																						
FUN FOR ALL AGES	Bingo Pre-Sales		Mega Raffle Jackpot  WaveBands			 Walt Disney Theatre															 Lobby Atrium		 Studio Sea		
	Pin Trading Station Mickey's Mates		Who Wants to be a Mouseketeer? Studio Sea						Live Music with FireLites Promenade Lounge								Live Music with FireLites Promenade Lounge								
ADULTS					TV Tunes Trivia Diversions					The American Songbook with Tim Moss Cadillac Lounge					Game Show: The Feud WaveBands 1820 Society: Giant Jenga Diversions		The Music & Comedy of JOHN CHARLES WaveBands		Cruise Staff DJ WaveBands Late Night Piano Cadillac Lounge						
					Ketchikan Highlights Q&A Outlook Cafe																				
VIBE 14-17 YEARS OLD	Animation Antics					Brain Teasers					Cards Tournament				Trivia Challenge			Gender Wars							
EDGE 11-14 YEARS OLD	Youth Activities Open House 					Cards Tournament					4 Square Competition					Gender Wars					GAGA Ball				
OCEANEER LAB 3-12 YEARS OLD	Piston Cup Challenge					Craft Corner							Ratatouille Cooking School												
OCEANEER CLUB 3-12 YEARS OLD	Toy Story Boot Camp					Game Challenge							Aladdin's Fun Adventures							Talent Show					

Symbol for activities that will be repeated during the cruise



FOLD

Fold along the dotted lines and take me with you so you don't miss any of the fun!

FOLD

YOUTH ACTIVITIES OPEN HOUSE
A non-secured program with activities for families, adults and children of all ages to enjoy together.

FRIDAY, JULY 15, 2016 - JUNEAU, ALASKA

BUENA VISTA THEATRE

Deck 5, Aft



DOLBY 3D

DOLBY 3D

8:30 am Duration: 1 hr 45 mins Rating: PG	10:45 am Duration: 1 hr 48 mins Rating: PG	1:00 pm Duration: 1 hr 48 mins Rating: PG	3:15 pm Duration: 1 hr 55 mins Rating: PG	5:45 pm Duration: 1 hr 46 mins Rating: PG	10:30 pm Duration: 1 hr 45 mins Rating: PG
---	--	---	---	---	--

Character Appearances

MICKEY & MINNIE
DK4 Mid (S) - 8:30 am

GOOFY
DK4 Mid (S) - 9:00 am

A PIXAR PALS PARTY!
Lobby Atrium
4:30 pm & 10:15 pm

WOODY
DK4 Mid (S) - 7:15 pm

MRS. INCREDIBLE
Lobby Atrium (P) - 7:15 pm

REMY & EMILE
Lobby Atrium (S) - 7:30 pm

SULLEY
Lobby Atrium (P) - 7:45 pm

JESSIE
DK4 Mid (S) - 7:45 pm



(P) - Port Side (S) - Starboard Side

Don't forget your Camera to capture those Magical Moments!
Check here each day for all of today's Character Appearances or refer to the Character Board in the Lobby Atrium.

Meet-and-Greets will be advertised for the length of time the line will be open. To avoid disappointment, please meet at start time of appearances.

SHIP DIRECTORY

YOUTH ACTIVITIES

DISNEY'S OCEANEER CLUB	DECK 5, MID	7:30 AM - 12:00 AM
DISNEY'S OCEANEER LAB	DECK 5, MID	9:00 AM - 11:00 PM
EDGE	DECK 2, MID	12:00 PM - 1:00 AM
VIBE	DECK 11, MID	12:00 PM - 2:00 AM
FLOUNDER'S REEF NURSERY	DECK 5, AFT	7:30 AM - 11:00 PM

(Reservations only prior to 9:00 am)

POOLS

Children under 12 years of age must have adult supervision in all pools.

GOOFY'S POOL	DECK 9, MID	4:00 PM - 8:00 PM
MICKEY'S POOL	DECK 9, AFT	10:00 AM - 8:00 PM
MICKEY'S SLIDE	DECK 9, AFT	1:00 PM - 5:00 PM
MICKEY'S SPLASH ZONE	DECK 9, AFT	1:00 PM - 5:00 PM
QUIET COVE POOL (18+)	DECK 9, FWD	8:00 AM - 10:00 PM

Please note, "selfie sticks" are not permitted in the pools or on the slides.
Complimentary pool vests are available for children to use in the pools onboard.
They are located on the pool deck.

RECREATION

PORT ADVENTURES DESK	DECK 3, MID	7:00 AM - 11:00 AM
		7:00 PM - 8:30 PM
VISTA FITNESS CENTER (18+)	DECK 9, FWD	6:00 AM - 10:00 PM
WIDE WORLD OF SPORTS DECK	DECK 10, FWD	- 24 HOURS

GENERAL INFORMATION

BUENA VISTA THEATRE	DECK 5, AFT	SHOWTIMES
CONNECT@SEA DESK	DECK 3, AFT	8:00 AM - 10:00 AM
		4:00 PM - 6:00 PM
DISNEY VACATION CLUB DESK	DECK 4, MID	6:00 PM - 10:00 PM
DISNEY VACATION PLANNING DESK	DECK 4, MID	5:00 PM - 6:00 PM
		7:30 PM - 10:00 PM
FUNNEL VISION	DECK 9, MID	SHOWTIMES
GUEST SERVICES	DECK 3, MID	24 HOURS
MEDICAL HEALTH CENTER	DECK 1, FWD	9:30 AM - 11:00 AM
		4:30 PM - 7:00 PM
PORT SHOPPING DESK	DECK 3, MID	7:30 PM - 8:30 PM
PRELUDES	DECK 4, FWD	5:30 PM - 9:00 PM
QUARTER MASTERS (ARCADE)	DECK 9, MID	24 HOURS
SHUTTERS PHOTO GALLERY	DECK 4, AFT	6:00 PM - 11:00 PM
VISTA SPA AND SALON	DECK 9, FWD	8:00 AM - 10:00 PM
WALT DISNEY THEATRE	DECK 4, FWD	SHOWTIMES

SHOPPING

ART GALLERY	DECK 4, MID	7:00 PM - 9:00 PM
MICKEY'S MATES	DECK 4, FWD	5:15 PM - 11:00 PM
RADAR TRAP	DECK 3, FWD	5:15 PM - 11:00 PM
TREASURE KETCH	DECK 4, FWD	5:15 PM - 11:00 PM

IMPORTANT NUMBERS

Fire/Security: 7-3001
Medical EMERGENCY: 7-3000
Health Center: 7-1923

DINNER MENU

Animator's Palate : Captains Gala
Parrot Cay : Captains Gala
Triton's : Captains Gala

Dining Times: 5:45pm & 8:15pm

DRINK OF THE DAY

Nautilus (Alcoholic)
Lava Smoothie (Non-Alcoholic)

WEATHER FORECAST

Today: Cloudy
High: 66°F/19°C
Tomorrow: Cloudy
High: 54°F/12°C

Evening Attire: Semi Formal

DINING & LOUNGES

BREAKFAST

BEACH BLANKET BUFFET	DECK 9, AFT	6:30 AM - 10:00 AM
GOOFY'S GALLEY	DECK 9, AFT	6:00 AM - 8:00 AM
PARROT CAY	DECK 3, AFT	7:00 AM - 10:30 AM
TRITON'S (À-LA CARTE)	DECK 3, MID	7:30 AM - 9:30 AM

LUNCH

BEACH BLANKET BUFFET	DECK 9, AFT	12:00 PM - 2:00 PM
GOOFY'S GALLEY	DECK 9, AFT	10:00 AM - 6:00 PM
PINOCCHIO'S PIZZERIA	DECK 9, MID	11:00 AM - 6:00 PM
PLUTO'S DOG HOUSE	DECK 9, AFT	11:00 AM - 6:00 PM
TRITON'S	DECK 3, MID	12:00 PM - 1:30 PM

DINNER

ANIMATOR'S PALATE	DECK 4, AFT	5:45 PM & 8:15 PM
PARROT CAY	DECK 3, AFT	5:45 PM & 8:15 PM
TRITON'S	DECK 3, MID	5:45 PM & 8:15 PM
PALO (18+)	DECK 10, AFT	6:00 PM - 8:30 PM
BEACH BLANKET (À-LA CARTE)	DECK 9, AFT	6:30 PM - 8:30 PM
PLUTO'S DOG HOUSE	DECK 9, AFT	6:00 PM - 9:30 PM

LATE NIGHT SNACKS

DIVERSIONS	DECK 3, FWD	10:30 PM - 11:30 PM
PINOCCHIO'S PIZZERIA	DECK 9, MID	9:30 PM - 11:00 PM
PROMENADE LOUNGE	DECK 3, AFT	10:30 PM - 11:30 PM

ADDED FEATURES

BEVERAGE STATION	DECK 9, AFT, PORT SIDE	24 HOURS
ICE CREAM AT GOOFY'S GALLEY	DECK 9, AFT	11:00 AM - 11:00 PM
ROOM SERVICE	DIAL 4330	24 HOURS

ENTERTAINMENT - LOUNGES - BARS

Adults must be 21 and older to consume alcoholic beverages.

CADILLAC LOUNGE (18+)	DECK 3, FWD	6:00 PM - 12:00 AM
COVE CAFE (18+)	DECK 9, MID	6:30 AM - 12:00 AM
DIVERSIONS (18+ AFTER 9:00 PM)	DECK 3, FWD	3:00 PM - 12:00 AM
INTERNET CAFE	DECK 3, AFT	24 HOURS
OUTLOOK CAFE (18+)	DECK 10, MID	7:30 AM - 12:00 AM
PINOCCHIO'S PIZZERIA	DECK 9, MID	9:30 AM - 11:00 PM
PRELUDES	DECK 4, FWD	5:30 PM - 9:00 PM
PROMENADE LOUNGE	DECK 3, AFT	8:00 AM - 12:00 AM
SIGNALS (18+)	DECK 9, FWD	10:00 AM - 9:00 PM
STUDIO SEA	DECK 4, MID	SHOWTIMES
WAVEBANDS (18+)	DECK 3, FWD	7:30 PM - 2:00 AM

Public Health Advisory: Consuming raw or under-cooked meats, poultry, seafood, shellfish, or eggs may increase your risk for food borne illness, especially if you have certain medical conditions.

All Ashore: Approx: 6:45 am
All Aboard: 4:45 pm

Ship's Agent In Juneau
Cruise Line Agencies of Alaska
Eastaugh Way #4, Juneau, AK 99801
Ph: 907 586 1282 or 907 586 1282. 1330