

PERSONAL NAVIGATOR

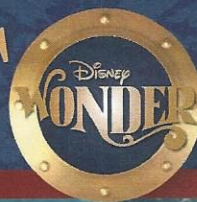

THURSDAY, AUGUST 11, 2016

Sunrise: 5:12 am Sunset: 9:03 pm

Evening Attire: Cruise Casual

All Ashore: Approx: 7:15 am

All Aboard: 7:45 pm

Today: Cloudy High: 62°F/17°C

Tomorrow: Cloudy High: 66°F/19°C

SKAGWAY, ALASKA



Disney · PIXAR

FINDING DORY

DOLBY 3D

WALT DISNEY THEATRE

Deck 4, Forward
5:30 pm & 8:15 pm

As a courtesy to all Guests, we kindly advise that the saving of seats is **not** permitted in the Walt Disney Theatre.



Assistance available at the entrance to the Walt Disney Theatre 30 minutes prior to show time

Welcome to Skagway

Skagway is located at the northernmost point on the Inside Passage in Southeast Alaska. Directly behind the town are majestic peaks of the Coast Mountains. The area around present-day Skagway was once inhabited by Tlingit Indians. "Skagua" was the Tlingit name and means "the place where the north wind blows."

Today, Skagway still retains the feel of those Gold Rush days. The historic downtown has largely been restored to its roots, complete with false-fronted buildings and wooden sidewalks. The population of Skagway is approximately 862 local residents. Many of the local residents appear in their shops with turn-of-the-century costumes. The city primarily relies on tourism with over 700,000 tourists visiting the city each year.

THE HISTORY OF THE MAYPOLE

In Scandinavia, the maypole is primarily used in celebrations of Midsummer, or the Summer Solstice. Festivities typically include dances, bonfires, feasts, and midnight parties and swims. The maypole is a cross-shaped wooden pole ornamented with flowers and leaves. Nine long ribbons or streamers hang from the two rigs on either side for the purpose of weaving them together. According to Norse mythology, the maypole represents the large cosmic tree that connects the nine mythological worlds. The weaving ceremonies often include choreographed dances and symbolize harmony.

MOVIE PREVIEW

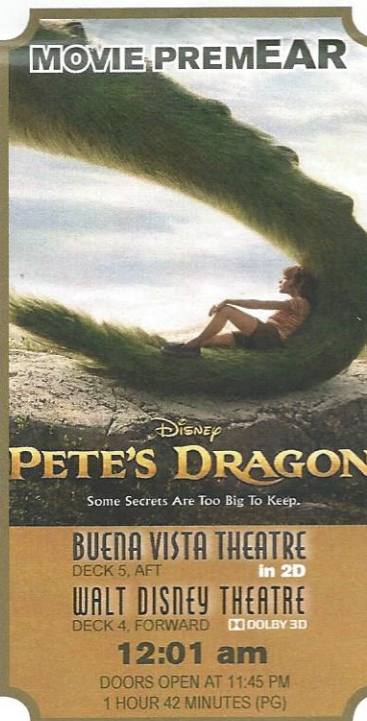

Don't Miss:

Disney Trivia

Promenade Lounge, Deck 3, Aft - 3:45 pm

Navigate your way through a round of questions to test how much you really know about Disney.

Oaken's Maypole Swirl and Twirl

Lobby Atrium, Deck 3, Midship - 5:00 pm & 10:15 pm

Hoo-Hoo! Family! Join Oaken's cousins in the Lobby Atrium for a Midsummer celebration. Take a swirl and a twirl around the maypole and learn some traditional songs and dances, yah?

Freezing the Night Away with Anna, Elsa and Friends!

Deck 9 Stage, Deck 9, Midship - 7:30 pm

It's a Big Summer Blowout! Come join some of your favorite Frozen friends and Arendelle's royal party planners on Deck 9 for the best deck celebration on this side of the fjord! (Weather Permitting)

Club Frozen the After-Party (18+)

WaveBands, Deck 3, Forward - 10:15 pm

Head to this cool adult-exclusive party with a special appearance by The Walt Disney Theatre Dancers.

Disney Cruise Line

PORT ADVENTURES

Please check your tour tickets for meeting times and locations. Visit the Port Adventures Desk, Deck 3, Midship for any questions.

DINNER MENU

Animator's Palate : Freezing The Night Away
Parrot Cay : Freezing The Night Away
Triton's : Freezing The Night Away

DRINK OF THE DAY

Blue Margarita Martini (Alcoholic)
Ice Palace (Non-Alcoholic)

IMPORTANT NUMBERS

Fire/Security: 7-3001
Medical Emergency: 7-3000
Health Center: 7-1923

ADULT ACTIVITY HIGHLIGHTS



VISTA SPA FITNESS CLASSES & SEMINARS

Sunrise Stretch - Vista Spa Fitness Center - 7:00 am

Abs Attack - Vista Spa Fitness Center - 7:30 am

Acupuncture Tongue & Pulse Analysis - Vista Spa Fitness Center - 5:30 pm

TASTING CLASSES

Whiskey Tasting (21+) - Outlook Cafe - 10:00 pm

Please make reservations for tastings at Guest Services for a nominal fee.

Tasting Seminars are only for Guests 21 and older.



1820 SOCIETY: GAME CHALLENGE

Diversions, Deck 3, Forward - 10:00 pm

Join us and play some of your favorite board games.

(For Guests aged 18 to 20 years old.)



CHIP IT GOLF

WaveBands, Deck 3, Forward - 4:00 pm

It's par for the course for our Guests to compete on our special "greens" in this fun tournament.

CRUISIN' SOLO GATHERING

Cove Cafe, Deck 9, Midship - 5:00 pm

Single, single parent or just traveling alone? Join your Cruise Staff for an informal gathering.

PUB QUIZ

Diversions, Deck 3, Forward - 6:30 pm

Join us as we test your knowledge against your fellow Guests at our Pub Quiz challenge.

LIVE GUITAR WITH RODRIGO FIGUEROA

Cadillac Lounge, Deck 3, Forward - 7:30 pm, 9:30 pm, 10:30 pm & 11:30 pm

Join Rodrigo Figueroa, a Chilean guitar virtuoso, as he plays live for your listening pleasure.

80'S MUSIC TRIVIA

Diversions, Deck 3, Forward - 7:30 pm

Let's step back in time as we test your 80's music knowledge.

KRAZY KARAOKE

WaveBands, Deck 3, Forward - 10:45 pm

Take to the stage, grab a microphone and sing your favorite tunes with your Club Host and DJ.

SAFETY ASHORE INFORMATION

While you will find many great experiences ashore, please remain vigilant about your personal safety and the safety of your belongings. As in any large urban tourist destination, you'll want to take some basic precautions to make the most of your time ashore.

- Be aware of your surroundings at all times. Avoid short cuts, narrow alleys and poorly lit streets.
- Avoid wandering from the main shopping and tourist areas into unfamiliar territory. If venturing out independently, have a plan, use only licensed taxi operators.
- Identity/Credit Card theft can occur anywhere. Please remain vigilant in monitoring the safe keeping of your personal information.
- Leave valuables in your room safe and avoid carrying large amounts of cash. Exercise caution when using ATMs. Cameras and handbags should be carried close to your body or concealed out of sight.
- Leave air transportation tickets and other travel documents in your room safe. When going ashore, each adult is required to carry a Driver's license, passport or other government-issued photo ID. - Note: Some ports may require guests to carry passports ashore.
- Most crimes are easier to commit in dark unlit areas. When going ashore at night, please be extra vigilant about your personal safety.

FUN FOR ALL AGES HIGHLIGHTS

TODDLER TIME FOR FAMILIES

Disney's Oceaneer Club, Deck 5, Midship - 9:00 am & 6:00 pm

Captain's Closet, Disney's Oceaneer Club, Deck 5, Midship - 2:30 pm

A time for Toddlers and their families to explore and play together.



ANNA'S CHOCOLATE CHASE SCAVENGER HUNT RIDDLES

Disney Wonder - 9:00 am - 11:00 pm

Clue 7 - If you want to build a snowman

friends big and small, this place is the mo

Clue 8 - On Deck 4 before the show, if y

snack or drink, here's the place to go.

Clue 9 - If you have a question or need s

cousins are helpful and always so nice!

These are your final 3 Clues.

CRAFTS: BUTTONS

Promenade Lounge, Deck 3, Aft - 12:45 pm

Join your Cruise Staff and make some fun Buttons.

CRUISIN' FOR TRIVIA

Promenade Lounge, Deck 3, Aft - 2:00 pm

Navigate your way through a round of questions testing your general knowledge.



OAKEN'S MAYPOLE SWIRL AND TWIRL

Lobby Atrium, Deck 3, Midship - 5:00 pm & 10:15 pm

Hoo-Hoo! Family! Join Oaken's cousins in the Lobby Atrium for a Midsummer celebration. Take a swirl and a twirl around the maypole and learn some traditional songs and dances, yah?

CRAFTS: 3D FROZEN CRAFTS

Promenade Lounge, Deck 3, Aft - 5:15 pm

Join your Cruise Staff and create a paper 3D Craft of one of your favorite "Frozen" characters.

MUSIC VIDEO DANCE PARTY

WaveBands, Deck 3, Forward - 7:30 pm

Join your Cruise Staff DJ, and dance the night away to some of the top music videos to hit the charts.

LIVE MUSIC WITH SOUL DUO

Promenade Lounge, Deck 3, Aft - 7:30 pm, 9:30 pm & 10:30 pm

Join Soul Duo as they play live for your listening pleasure.

GAME SHOW: THE WHEEL

Promenade Lounge, Deck 3, Aft - 8:45 pm

A special version of this popular TV game show.

FROZEN FUN NIGHT

Studio Sea, Deck 4, Midship - 9:45 pm

Join your Cruise Staff for an After Party celebrating "Freezing the Night Away".

YOUTH ACTIVITIES HIGHLIGHTS

DINE & PLAY

A convenience for families dining at 8:15 pm, our Youth Activities counselors will be available at 9:15 pm at the entrance of Triton's, Parrot Cay and Animator's Palate dining rooms to bring registered children to join the fun in Disney's Oceaneer Club and Disney's Oceaneer Lab.



Deck 5, Aft (7-18500)

7:30 am - 11:00 pm

Infants and Toddlers can enjoy toys and activities at Flounder's Reef Nursery. Reservations are first come, first served so please stop by!



Deck 5, Midship (7-1440)
(3 - 12 years old)

9:00 am - 10:30 pm

MAGIC SHOW

5:15 pm

The Magnificent Magician will demonstrate to you some of the best known magic tricks on the sea.

DO YOU WANNA BUILD A SNOWMAN?

9:30 pm

Help us bring one of our favorite Frozen songs to life! Create your own personal flurry and build a snowman to keep with you throughout the cruise!



Deck 5, Midship (7-1445)
(3 - 12 years old)

7:30 am - 12:00 am

ANIMATION ANTICS

11:30 am

Learn simple animation techniques and then put your new skills to use by drawing some of your favorite Disney Characters.

PINATA PARTY

2:15 pm

It's time to celebrate with decorations, gift giving, and a whole fun and crazy party in the Oceaneer Lab!



Deck 2, Midship (7-5810)
(11 - 14 years old)

10:00 am - 1:00 am

DECK PARTY

7:30 pm

Head up to the open deck for dancing and fun with your counselors.



Deck 11, Midship (7-1456)
(14 - 17 years old)

12:00 pm - 2:00 am

A PIRATE'S LIFE FOR ME

11:30 pm

Yo ho, yo ho, a Pirate's Life for Me! Aarrgh me mateys! Put your knowledge to the test!

YOUTH ACTIVITIES OPEN HOUSE

Open House is an opportunity for all to come and participate in a variety of exciting activities and free time in the Oceaneer Club, Oceaneer Lab, Flounder's Reef Nursery, Vibe and Edge throughout the cruise. During these times secured programming will still be offered in the other venue for those looking to check their children into care.

Disney's Oceaneer Club: 9:00 am - 2:00 pm & 6:00 pm - 7:00 pm

Disney's Oceaneer Lab: 3:30 pm - 5:45 pm

Edge: 10:00 am - 12:00 pm & 4:30 pm - 6:00 pm

Vibe: 6:00 pm - 8:00 pm

FREEZING THE NIGHT AWAY
with Anna, Elsa and Friends
7:30 pm, Deck 9 Stage
It's a Big Summer Blowout! Come join some of your favorite Frozen friends and Arendelle's royal party planners on Deck 9 for the best deck celebration on this side of the fjord! (Weather Permitting)
Viewing areas located Deck 9 Midship port side

Club Frozen: The After-Party (18+)
10:15 pm
WaveBands,
Deck 3, Forward
After the fun ends on deck, head to this cool adult-exclusive party with a special appearance by the Walt Disney Theatre Dancers.

BUENA VISTA THEATRE

Deck 5, Aft
Today's Movies



2:30 pm
Duration:
1 hr 46 mins
Rating: PG



4:45 pm & 7:45 pm
Duration:
2 hrs 27 mins
Rating: PG-13



12:01 pm
Duration: 1 hr 42 mins
Rating: PG

MORE TO ENJOY WHILE ONBOARD

EASTERN CARIBBEAN

Disney Cruise Line offers a variety of sailings to exotic ports in the Caribbean, including port of Tortola, in the British Virgin Islands. Most voyages even include a stop at Disney Castaway Cay. Visit the Disney Vacation Planning desk, Deck 4, Midship, for more information. Disney Vacation Planning tends to get busy on the last day of sailing. Don't miss the opportunity to plan your next Disney vacation.



DISNEY VACATION CLUB® GROUP PREVIEW

Want to learn more about taking magical vacations year after year? Please see a Disney Vacation Club representative on Deck 4, Midship, or call 7-2805 from your stateroom phone for more information about our interactive group presentation.



PORT SHOPPING INFORMATION

Skagway offers some of the best Port Shopping this cruise. Don't miss out! Meet your Port Shopping Guide, Marc, in Diamonds International #1a between 8:00 am and 10:00 am. Make sure you pick up your shopping coupons and your voucher at the gangway for a free Train Charm!



Deck 9, Forward - Phone: 7-1465

PAMPER PACKAGE

Indulge with a 50 minute full body relaxing Swedish Massage and 25 minute refreshing Spa facial with scalp, foot and ankle massages for only \$149.

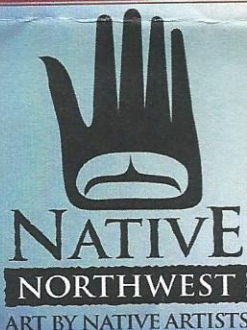

Discover contemporary merchandise enhanced by the richness of ancient First Nations and Native American arts and cultures.

Radar Trap
Deck 3, Forward



PHOTO BOOK

Create a personalized storybook of your Disney Cruise with up to 34 of your professional photos, plus beautiful shots of the ship and interiors. Customize your PhotoBook in minutes using our interactive Photo Kiosks on Decks 3 and 4. Orders need to be edited and placed before 9:00 pm on the last night of the cruise.

**Offer valid per stateroom only. Visit Shutters on Deck 4, Aft for more information.*

Connect @ Sea

We are now offering a NEW and improved Internet service to stay connected on your cruise like no other in the industry! Internet packages range from \$0.25 per MB - \$89.00 (1000 MB package). For more information contact your Connect@Sea Expert or Guest Services onboard.

QUARTER MASTERS ARCADE

You can drive a Hummer, be The Fast and The Furious, plus hop on a Crazy Taxi with no license required! All this at Quarter Masters Arcade, located on Deck 9, Midship.

EARLY FLIGHT INFORMATION

Guests with flights departing prior to 12:00 pm are kindly asked to notify Guest Services, located on Deck 3, Midship, no later than 12:00 pm (midday) on the final day of the cruise.



Welcome to Skagway! This historic little community surrounded by snow-capped and glaciated peaks is where the past lives on and the cries of "Gold in the Yukon!" still echo. Be sure to maximize your day by stopping by the Port Adventures desk for any last minute bookings! Tomorrow is our call to Juneau, Alaska's state capital, which is located along the Gastineau Channel of southern Alaska's panhandle. Adventure awaits and space remains on some great tours from the Salmon Bake, Whale Watching or a trip to the majestic Mendenhall Glacier.

SHOPPING

H2O PLUS SPA PRODUCTS

Can't get enough of your stateroom's moisturizing H2O Plus Spa products? From shampoo and conditioner to body lotion and after sun care, take home their marine-rich formulas available in Treasure Ketch, Deck 4, Forward.

NATIVE NORTHWEST MERCHANDISE

Featuring a wide collection of native Alaskan merchandise, Radar Trap presents Native Northwest! Representing cultural Alaska with merchandise featuring a variety of native wildlife, these special products provide an insight into Alaskan tradition, culture, language and spirituality. Deck 3, Forward.

TREASURE YOUR ALASKAN MEMORIES

Capture each moment of your trip with a specially created Disney Cruise Line 2016 Alaskan season photo album, clip frame figure, scrapbook kit and scrapbook, available in onboard shops, Deck 4, Forward.

THOMAS KINKADE ART AT THE VISTA GALLERY

Thomas Kinkade, also known as "The Painter of Light," is one of Disney's most popular and beloved artists. Visit the Vista Gallery to view some of his original dreamlike interpretations of your favorite Disney characters. Deck 4, Midship.

SOPHIA FIORI DIAMOND TRUNK SHOW

Sophia Fiori, Hollywood's first choice in diamonds has boarded the Disney Wonder to premier their new collection of white & colored diamonds worn at the Oscars, Golden Globes, Emmy and Grammy Awards. Stop by Treasure Ketch, Deck 4, Forward, and view this stunning collection.

KEEP WARM WITH DISNEY CRUISE LINE STYLES

Bundle up and stay warm with our selection of long sleeve tees, fleece, jackets, performance wear, hats, throws, scarves, throws and more. Available in onboard shops, Deck 4, Forward.

Due to port regulations, when the ship is docked, the stores will remain closed.

IMPORTANT INFORMATION

Security Notice

All Guests (including Children) who wish to disembark or embark the ship are required to present their Key to the World card at the gangway. A photo ID is also required for those Guests who are 18 years of age or older. Guests under the age of 18 are required to have a parent, guardian or other responsible adult sign an authorization form at the Guest Service Desk if they wish to go ashore unaccompanied or with any adult from another stateroom.

Insect Repellent Advisory

Protect against mosquito bites and related illnesses when going ashore. Insect repellent is available for purchase in Treasure Ketch. When using both sunscreen and insect repellent, use sunscreen first and apply insect repellent on top of sunscreen.

Cold and Flu Reminder

Please wash hands frequently and thoroughly, particularly before meals. Contact the Health Center by dialing 7-1923, should anyone in your party become ill.

Inclement Weather

For the safety of all Guests, outdoor events may be changed due to unforeseen weather conditions.

Corridor Quiet Hours

As a courtesy to all our Guests, please recognize quiet hallway hours from 10:00 pm til 8:00 am.

Environmental Message

With Disney's commitment to the Environment please refrain from throwing anything over the Ship's side. Thank you.

No Reserved Seats Policy

As a courtesy to all Guests we kindly advise that the saving of seats is not permitted in the Walt Disney Theatre, and the saving of the sun loungers is not permitted on Deck 9 and 10. Items left unattended will be returned to lost and found at Guest Services, Deck 3, Midship.

Smoking

For the comfort of our guests, the following areas are designated as smoking areas:

- Deck 9, Forward, Port side
 - Deck 4, Aft, starboard side from 6:00 pm to 6:00 am only (all of Deck 4 is non-smoking from 6:00 am to 6:00 pm.)
- Smoking is prohibited inside all guest staterooms and on stateroom verandahs. Guests found smoking in their staterooms or on their verandahs will be charged a \$250 stateroom recovery fee. Electronic cigarettes may only be used in designated smoking areas.



Walt Disney Theatre





Theatrical performances may use artificial fog, strobe lights, pyrotechnics and other special effects. For the safety of our performers and the comfort of those around you, the use of any photography or video recording device or any electronic equipment is prohibited.

Verandah Safety

Please do not leave any combustible materials on your balcony when not present in your stateroom for safety reasons.

Morning	8:30	8:45	9:00	9:15	9:30	9:45	10:00	10:15	10:30	10:45	11:00	11:15	11:30	11:45	12:00	12:15	12:30	12:45	1:00	1:15	1:30			
FUNNEL VISION	To preserve the peacefulness of the wilderness, the audio on Funnel Vision and music on the open decks will be suspended.																							
BUENA VISTA THEATRE																								
CHARACTERS	Mickey & Minnie Lobby Atrium (P)		Goofy Lobby Atrium (P)		Mickey & Minnie Lobby Atrium (P)																			
	Doc McStuffins Lobby Atrium (S)		Sofia Lobby Atrium (S)		Doc McStuffins Lobby Atrium (S)																			
FUN FOR ALL AGES	Good Morning Disney Wonder Channel 22-1								Hidden Mickey Challenge Disney's Oceaneer Club					Pictionary Challenge Promenade Lounge						Crafts: Buttons Promenade Lounge				
			Toddler Time for Families Disney's Oceaneer Club										Craft Corner Disney's Oceaneer Club						Wacky Relays Disney's Oceaneer Club					
ADULTS	Friends of Bill W. Outlook Cafe		Informal Card Play Promenade Lounge																					
VIBE 14-17 YEARS OLD																Your Pick: Movies								
EDGE 11-14 YEARS OLD											Youth Activities Open House							Your Pick: Movies						
OCEANEER LAB 3-12 YEARS OLD	Movie Time	Game Challenge					Create a Postcard		4 Square Competition				Animation Antics					Lunch		Animation Cells				
OCEANEER CLUB 3-12 YEARS OLD											Youth Activities Open House													
									Hidden Mickey Challenge					Craft Corner					Wacky Relays					

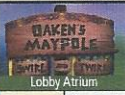
Afternoon	1:45	2:00	2:15	2:30	2:45	3:00	3:15	3:30	3:45	4:00	4:15	4:30	4:45	5:00	5:15	5:30	5:45	6:00	6:15	6:30	6:45				
FUNNEL VISON	To preserve the peacefulness of the wilderness, the audio on Funnel Vision and music on the open decks will be suspended.																								
BUENA VISTA THEATRE						The Jungle Book (2016) (PG) Duration: 1 Hour 46 Minutes					Captain America: Civil War (PG-13) Duration: 2 Hours 27 Minutes														
CHARACTERS															Goofy Gazebo				Pluto Gazebo						
																	Minnie Preludes		Daisy Preludes						
FUN FOR ALL AGES			Cruisin' for Trivia Promenade Lounge				Wii Challenge Diversions				Disney Trivia Promenade Lounge														
ADULTS						Toddler Time for Families 🎈 Captain's Closet, Disney's Oceaneer Club												Cruisin' Solo Gathering Cove Cafe					Pub Quiz Diversions		
VIBE 14-17 YEARS OLD	Smoothie Hour						Disney Scene It						Ninja						Game Challenge				Youth Activities Open House 🎈		
EDGE 11-14 YEARS OLD			Scavenger Hunt				Smoothie Hour						Youth Activities Open House 🎈				Animation Cells								
OCEANEER LAB 3-12 YEARS OLD						Pinata Party						Youth Activities Open House 🎈											Dinner		
												Flubber 🎈													
OCEANEER CLUB 3-12 YEARS OLD	Open House	Pre-School Fun (3-5 Years Old)									Let's Build a Fort				A to Z Scavenger Hunt		Magic Show				Youth Activities Open House 🎈				
			Little Einstein's Adventure																Dinner in Disney's Oceaneer Lab						

Evening	7:00	7:15	7:30	7:45	8:00	8:15	8:30	8:45	9:00	9:15	9:30	9:45	10:00	10:15	10:30	10:45	11:00	11:15	11:30	11:45	12:00			
FUNNEL VISION															Frozen (PG) Funnel Vision									
BUENA VISTA THEATRE	Captain America: Civil War (PG-13) Duration: 2 Hours 27 Minutes														PREMIERE 12:01 am PETE'S DRAGON									
CHARACTERS									Cinderella Preludes				Tiana Preludes											
									Chip & Dale Lobby Atrium (S)															
FUN FOR ALL AGES			Deck 9 Stage																Movie PREMIERE 12:01 am PETE'S DRAGON 1 HR 42 MINS (PG) DOORS OPEN 15 MINS PRIOR Walt Disney Theatre					
	Live Music with Soul Duo Promenade Lounge				Game Show: The Wheel Promenade Lounge				Frozen Fun Night Studio Sea				Live Music with Soul Duo Promenade Lounge											
ADULTS	80's Music Trivia Diversions				Know It All Trivia Diversions				Cruise Staff DJ WaveBands												Cruise Staff DJ WaveBands			
	Live Guitar with Rodrigo Figueroa Cadillac Lounge				Live Piano with Tom Scott Cadillac Lounge				Live Guitar with Rodrigo Figueroa Cadillac Lounge								Rodrigo Figueroa LIVE Cadillac Lounge							
VIBE 14-17 YEARS OLD	Youth Activities Open House				Animation Cells				Bingo				Game Challenge				A Pirate's Life For Me							
EDGE 11-14 YEARS OLD	Magic Show		Deck Party				GAGA Ball				Tween Choice				Gender Wars				A Pirate's Life For Me					
OCEANEER LAB 3-12 YEARS OLD	Ice Cube Painting						Scavenger Hunt				Eggsperiments				Game Challenge									
OCEANEER CLUB 3-12 YEARS OLD	Game Challenge						Craft Corner		Story Time in Captain's Closet		Do You Wanna Build A Snowman?													

Symbol for activities that will be repeated during the cruise

FOLD

Fold along the dotted lines and take me with you so you don't miss any of the fun!

FOLD

 **YOUTH ACTIVITIES OPEN HOUSE**
A non-secured program with activities for families, adults and children of all ages to enjoy together.

THURSDAY, AUGUST 11, 2016 - SKAGWAY, ALASKA

BUENA VISTA THEATRE

Deck 5, Aft



2:30 pm

Duration: 1 hr 46 mins
Rating: PG



4:45 pm & 7:45 pm

Duration: 2 hrs 27 mins
Rating: PG-13

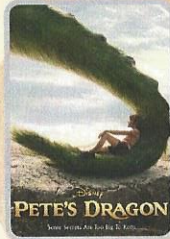

12:01 am

Duration: 1 hr 42 mins
Rating: PG

Character Appearances

DOC MCSTUFFINS

Lobby Atrium (S)
8:30 am & 9:30 am

MICKEY & MINNIE

Lobby Atrium (P)
8:30 am & 9:30 am

PRINCESS SOFIA

Lobby Atrium (S) - 9:00 am

GOOFY

Lobby Atrium (P) - 9:00 am
Gazebo - 5:00 pm

MINNIE MOUSE

Preludes - 5:15 pm

PLUTO

Gazebo - 5:30 pm

DAISY DUCK

Preludes - 5:45 pm

FREEZING THE NIGHT AWAY WITH ANNA, ELSA AND FRIENDS!

Deck 9 Stage - 7:30 pm

CINDERELLA

Preludes - 9:30 pm

CHIP & DALE

Lobby Atrium (S) - 9:30 pm

PRINCESS TIANA

Preludes - 10:00 pm



(P) - Port Side (S) - Starboard Side

Don't forget your Camera to capture those Magical Moments!
Check here each day for all of today's Character Appearances or refer to the
Character Board in the Lobby Atrium.

Meet-and-Greets will be advertised for the length of time the line will be
open. To avoid disappointment, please meet at start time of appearances.

SHIP DIRECTORY

YOUTH ACTIVITIES

DISNEY'S OCEANEER CLUB	DECK 5, MID	9:00 AM - 10:30 PM
DISNEY'S OCEANEER LAB	DECK 5, MID	7:30 AM - 12:00 AM
EDGE	DECK 2, MID	10:00 AM - 1:00 PM
VIBE	DECK 11, MID	12:00 PM - 2:00 PM
FLOUNDER'S REEF NURSERY	DECK 5, AFT	7:30 AM - 11:00 PM

POOLS

Children under 12 years of age must have adult supervision in all pools.

GOOFY'S POOL	DECK 9, MID	3:00 PM - 7:00 PM
MICKEY'S POOL	DECK 9, AFT	10:00 AM - 8:00 PM
MICKEY'S SLIDE	DECK 9, AFT	1:00 PM - 5:00 PM
MICKEY'S SPLASH ZONE	DECK 9, AFT	1:00 PM - 5:00 PM
QUIET COVE POOL (18+)	DECK 9, FWD	8:00 AM - 10:00 PM

Please note, "selfie sticks" are not permitted in the pools or on the slides.
Complimentary pool vests are available for children to use in the pools onboard.
They are located on the pool deck.

RECREATION

PORT ADVENTURES DESK	DECK 3, MID	7:00 AM - 11:00 AM
		7:00 PM - 8:30 PM
VISTA FITNESS CENTER (18+)	DECK 9, FWD	6:00 AM - 10:00 PM
WIDE WORLD OF SPORTS DECK	DECK 10, FWD	24 HOURS

GENERAL INFORMATION

BUENA VISTA THEATRE	DECK 5, AFT	SHOWTIMES
CONNECT@SEA DESK	DECK 3, AFT	8:00 AM - 10:00 AM
		4:00 PM - 6:00 PM
		7:00 PM - 10:00 PM
DISNEY VACATION CLUB DESK	DECK 4, MID	6:00 PM - 10:00 PM
DISNEY VACATION PLANNING DESK	DECK 4, MID	5:30 PM - 6:30 PM
		7:30 PM - 10:00 PM
FUNNEL VISION	DECK 9, MID	SHOWTIMES
GUEST SERVICES	DECK 3, MID	24 HOURS
MEDICAL HEALTH CENTER	DECK 1, FWD	9:30 AM - 11:00 AM
		4:30 PM - 7:00 PM
PORT SHOPPING DESK	DECK 3, MID	7:30 PM - 8:30 PM
PRELUDES	DECK 4, FWD	5:30 PM - 9:30 PM
QUARTER MASTERS (ARCADE)	DECK 9, MID	24 HOURS
SHUTTERS PHOTO GALLERY	DECK 4, AFT	8:00 PM - 11:00 PM
VISTA SPA AND SALON	DECK 9, FWD	8:00 AM - 10:00 PM
WALT DISNEY THEATRE	DECK 4, FWD	SHOWTIMES

SHOPPING

ART GALLERY	DECK 4, MID	8:15 PM - 9:15 PM
MICKEY'S MATES	DECK 4, FWD	8:15 PM - 11:00 PM
RADAR TRAP	DECK 3, FWD	8:15 PM - 11:00 PM
TREASURE KETCH	DECK 4, FWD	8:15 PM - 11:00 PM

IMPORTANT NUMBERS

Fire/Security: 7-3001
Medical EMERGENCY: 7-3000
Health Center: 7-1923

DINNER MENU
Animator's Palate : Freezing The Night Away
Parrot Cay : Freezing The Night Away
Triton's : Freezing The Night Away
Dining Times: 5:45pm & 8:15pm

DRINK OF THE DAY
Blue Margarita
Martini (Alcoholic)
Ice Palace
(Non-Alcoholic)

WEATHER FORECAST
Today: Cloudy
High: 62°F/17°C
Tomorrow: Cloudy
High: 66°F/19°C

Evening Attire: Cruise Casual

DINING & LOUNGES

BREAKFAST

BEACH BLANKET BUFFET	DECK 9, AFT	6:30 AM - 10:00 AM
GOOFY'S GALLEY	DECK 9, AFT	6:00 AM - 8:00 AM
PARROT CAY	DECK 3, AFT	7:00 AM - 10:30 AM
TRITON'S (A-LA CARTE)	DECK 3, MID	7:30 AM - 9:30 AM

LUNCH

BEACH BLANKET BUFFET	DECK 9, AFT	12:00 PM - 2:00 PM
GOOFY'S GALLEY	DECK 9, AFT	10:00 AM - 6:00 PM
PINOCCHIO'S PIZZERIA	DECK 9, MID	11:00 AM - 6:00 PM
PLUTO'S DOG HOUSE	DECK 9, AFT	11:00 AM - 6:00 PM
TRITON'S	DECK 3, MID	12:00 PM - 1:30 PM

DINNER

ANIMATOR'S PALATE	DECK 4, AFT	5:45 PM & 8:15 PM
BEACH BLANKET	DECK 9, AFT	6:30 PM - 8:30 PM
PALO (18+)	DECK 10, AFT	6:00 PM - 8:30 PM
PARROT CAY	DECK 3, AFT	5:45 PM & 8:15 PM
PINOCCHIO'S PIZZERIA	DECK 9, MID	7:00 PM - 8:30 PM
PLUTO'S DOG HOUSE	DECK 9, AFT	6:00 PM - 9:30 PM
TRITON'S	DECK 3, MID	5:45 PM & 8:15 PM

LATE NIGHT SNACKS

DIVERSIONS	DECK 3, FWD	10:30 PM - 11:30 PM
PINOCCHIO'S PIZZERIA	DECK 9, MID	9:30 PM - 11:00 PM
PROMENADE LOUNGE	DECK 3, AFT	10:30 PM - 11:30 PM

ADDED FEATURES

BEVERAGE STATION	DECK 9, AFT, PORT SIDE	24 HOURS
ICE CREAM AT GOOFY'S GALLEY	DECK 9, AFT	11:00 AM - 11:00 PM
ROOM SERVICE	DIAL 4330	24 HOURS

ENTERTAINMENT - LOUNGES - BARS

Adults must be 21 and older to consume alcoholic beverages.

CADILLAC LOUNGE (18+)	DECK 3, FWD	6:00 PM - 12:00 AM
COVE CAFE (18+)	DECK 9, MID	6:30 AM - 12:00 AM
DIVERSIONS (18+ AFTER 9:00 PM)	DECK 3, FWD	5:00 PM - 12:00 AM
INTERNET CAFE	DECK 3, AFT	24 HOURS
OUTLOOK CAFE (18+)	DECK 10, MID	7:00 AM - 10:30 AM
PINOCCHIO'S PIZZERIA	DECK 9, MID	9:30 AM - 11:00 PM
PRELUDES	DECK 4, FWD	5:30 PM - 9:30 PM
PROMENADE LOUNGE	DECK 3, AFT	7:30 AM - 12:00 AM
SIGNALS (18+)	DECK 9, FWD	12:30 PM - 9:00 PM
STUDIO SEA	DECK 4, MID	SHOWTIMES
WAVEBANDS (18+ AFTER 9:00 PM)	DECK 3, FWD	7:30 PM - 8:30 PM
		9:30 PM - 2:00 AM

Public Health Advisory: Consuming raw or under-cooked meats, poultry, seafood, shellfish, or eggs may increase your risk for food borne illness, especially if you have certain medical conditions.

All Ashore: Approx: 7:15 am
All Aboard: 7:45 pm

Ship's Agent In Skagway
Cruise Line Agencies of Alaska.

P.O. Box 729, #1 Ore Dock Road, Skagway, AK 99840
Ph: 907 983 2815 or 907 973 2815