

PERSONAL NAVIGATOR

Sunrise: 5:47 am Sunset: 9:50 pm
Evening Attire: Formal

Today: Cloudy High: 54°F/12°C
Tomorrow: Cloudy High: 52°F/11°C

TUESDAY, JULY 26, 2016

DAY AT SEA

THE GOLDEN MICKEYS

WALT DISNEY THEATRE

Deck 4, Forward

6:15 pm & 8:30 pm

As a courtesy to all Guests, we kindly advise that the saving of seats is **not** permitted in the Walt Disney Theatre.



Assistance available at the entrance to the Walt Disney Theatre 30 minutes prior to show time.



Disney WUNDER Fun Facts

Tonnage: 83,308 gross, 53.899 net

Length Overall: 294m / 964ft

(height of Eiffel Tower is 986ft)

Maximum Speed: 26 knots (30 miles per hour)

Important Dates

Keel Laid: May 15, 1997

Launch Date: July 14, 1999

Inaugural Cruise: August 15, 1999

* The anchor of the Disney Wonder weighs 34,250 lbs (15,569 kg) - the same weight as three elephants.

* Over 50 nationalities make up the 1000 Crew members onboard.

* Steamboat Willie stands proudly 10 ft tall on the bow of the ship. There are other characters in the artwork around him.

* Donald and his nephew Huey hang painting the finishing touches on the stern.



WELCOME RECEPTION

Enjoy a cocktail and mingle with the Officers of the Disney Wonder.

Lobby Atrium, Deck 3, Midship,
5:15 pm & 7:30 pm

There's also an exclusive photo opportunity with Captain Robert.

Lobby Atrium, Deck 3, Midship
7:30 pm

Don't Miss:

Good Morning Disney Wonder

Channel 22-1, Repeated from 6:00 am - 12:00 pm

Tune in to channel 22-1 as your Cruise Director highlights the upcoming events and activities for the day.

Whales, Dolphins and Lions of the Sea featuring Riley Woodford

Walt Disney Theatre, Deck 4, Forward - 9:30 am

Learn about the exploding sea otter population, bubblenet feeding humpback whales, seal babies on icebergs, and other marine mammals found under the Disney Wonder.

Family Variety: Michael Holly

WaveBands, Deck 3, Forward - 7:30 pm

Featuring the Physical Comedy of Michael Holly, as he entertains the entire family in this fun-filled show.

Variety Show: Michael Harrison (18+)

WaveBands, Deck 3, Forward - 10:30 pm

Featuring the Ventriloquism & Comedy of Michael Harrison, as he entertains you in this adult exclusive show.

Match Your Mate (18+)

WaveBands, Deck 3, Forward - 11:00 pm

It's time to play everyone's favorite couples game show, Match Your Mate!



TIME ZONE CHANGE

Please remember to turn your clocks

BACK 1 HOUR upon retiring on **TUESDAY** evening, or first thing on **WEDNESDAY** morning.

DINNER MENU

Animator's Palate : Pacific Rim Cuisine
Parrot Cay : Caribbean Island Cuisine
Triton's : French Cuisine

DRINK OF THE DAY

High Tide (Alcoholic)
Mango Crush (Non-Alcoholic)

IMPORTANT NUMBERS

Fire/Security: 7-3001
Medical Emergency: 7-3000
Health Center: 7-1923

ADULT ACTIVITY HIGHLIGHTS

VISTA SPA FITNESS CLASSES & SEMINARS

Sunrise Stretch - Vista Spa Fitness Center - 7:00 am
Abs Attack - Vista Spa Fitness Center - 7:30 am
Tour De Cycle (Sign-Up Required) - Vista Spa Fitness Center - 8:00 am
Body Sculpt Boot Camp (Nom. Fee) - Vista Spa Fitness Center - 9:30 am
Introduction to Acupuncture - Vista Spa Fitness Center - 10:00 am
Detox for Health & Weight Loss - Vista Spa Fitness Center - 11:00 am
Seminar: Improving Your Posture-Walk in Comfort - Vista Spa Fitness Center - 2:00 pm
Acupuncture Seminar: Arthritis and Back Pain Solutions - Vista Spa Fitness Center - 3:15 pm
Yoga - Vista Spa Fitness Center - 4:00 pm



TASTING CLASSES

Stem to Stern Wine Tasting (21+) - Cadillac Lounge - 12:15 pm
Mixology (21+) - Cadillac Lounge - 4:00 pm
Cognac Tasting (21+) - Outlook Cafe - 10:00 pm
 Please make reservations for tastings at Guest Services for a nominal fee.
 Tasting Seminars are only for Guests 21 and older.

1820 SOCIETY: BRUNCH

Beach Blanket Buffet, Deck 9, Aft - 10:00 am
 Get to know your fellow 1820 Society members during brunch.



1820 SOCIETY: ICE CREAM SOCIAL

Cove Cafe, Deck 9, Midship - 5:15 pm
 Join your fellow Society members for some ice cream and conversation.

1820 SOCIETY: GAME CHALLENGE

Diversions, Deck 3, Forward - 10:00 pm
 Join us and play some of your favorite board games.

(For Guests aged 18 to 20 years old.)

ART OF THE THEME SHOW TOUR

Palo, Deck 10, Aft - 9:30 am & 3:00 pm
 Join us for a guided tour highlighting the design, Imagineering and artistry of the ship. This tour is reserved for Guests 18 and over.

DISNEY'S ART OF ENTERTAINING: WILD MUSHROOM RISOTTO

Studio Sea, Deck 4, Midship - 10:45 am
 Our chef cooks up the perfect start to any dinner party in this delicious demonstration. Get a taste of perfection with our recipe for Wild Mushroom Risotto. Join us for an entertaining look at preparing this specialty. Recipes and tastings included.

TV TUNES TRIVIA

Diversions, Deck 3, Forward - 2:00 pm
 Remember the songs to those classic TV shows? Come and find out just how well you do in this fun trivia.

ICE BREAKERS

WaveBands, Deck 3, Forward - 10:00 pm
 Join you Club Host for a night full of unpredictable fun.



MATCH YOUR MATE

WaveBands, Deck 3, Forward - 11:00 pm
 It's time to play everyone's favorite couples game show, Match Your Mate!

FUN FOR ALL AGES HIGHLIGHTS

WAKE UP WITH DISNEY JUNIOR

Promenade Lounge, Deck 3, Aft - 8:30 am
 What happens when you experience unlimited fun with your favorite Disney Junior shows? You get an exciting dance party designed especially for preschoolers ages seven and under.



TODDLER TIME FOR FAMILIES

Disney's Oceaneer Club, Deck 5, Midship - 9:00 am & 6:00 pm
Captain's Closet, Disney's Oceaneer Club, Deck 5, Midship - 2:30 pm
 A time for Toddlers and their families to explore and play together.

ANNA'S CHOCOLATE CHASE SCAVENGER HUNT RIDDLES

Disney Wonder - 9:00 am - 11:00 pm

Clue 1 - You can sit in the dark any time of day, and on the screen moving pictures play!
Clue 2 - To see this atrium character, there's no need to stand in line. It greets you each time you come to dine.
Clue 3 - So many photos all in one place, that capture your memories and the smile on your face!

These are your 3 Clues for today.

Look for your next 3 Clues in tomorrow's Navigator.



DIAMOND JACKPOT BINGO

Bingo Pre-Sales start at 10:30 am
WaveBands, Deck 3, Forward - 10:45 am

Join us for 4 cash prize games and your chance to win a diamond pendant! Everyone attending will also receive a voucher to collect a free Diamonds International charm bracelet! Pre-Sales start 15 minutes prior to the game.



DISNEY VACATION CLUB GROUP PREVIEW

Studio Sea, Deck 4, Midship - 12:15 pm & 4:15 pm
 Want to learn more about taking magical vacations year after year? Please see a Disney Vacation Club representative on Deck 4, Midship, or call 7-2805 from your stateroom phone for more information about our interactive group presentation.



PRESENTATION WITH GUEST ARTIST NOAH

WaveBands, Deck 3, Forward - 1:00 pm
 Join us for a special presentation with our Guest artist Noah, where you'll learn more about his artwork and the inspiration behind it.

ALASKA'S BEARS FEATURING RILEY WOODFORD

Walt Disney Theatre, Deck 4, Forward - 2:00 pm
 The islands along the Disney Wonder's route in Southeast Alaska have some of the highest densities of black and brown bears in the world. Learn what biologists in Alaska are learning about bears, and how Alaskans live with all these bears.

MICKEY 200

WaveBands, Deck 3, Forward - 2:15 pm
 Don't eat your vegetables... race them in this wild and wacky charge to the finish line. May the best veggie win! (Limited Availability)



VISTA SPA JACKPOT BINGO

Bingo Pre-Sales start at 3:45 pm
WaveBands, Deck 3, Forward - 4:00 pm

Four CASH prizes to be won! Plus great spa prizes that will pamper you, including a mini facial and massages all courtesy of the Vista Spa and Salon. Serenity now! Pre-Sales start 15 minutes prior to game.



THE GOLDEN MICKEYS AFTER PARTY

Studio Sea, Deck 4, Midship - 9:45 pm
 Join your Cruise Staff for the awards celebration after party, featuring great dance music for the entire family.

FAMILY SUPERSTAR KARAOKE

Studio Sea, Deck 4, Midship - 10:30 pm
 Join your Cruise Staff and sing along to your favorite song - fun for everyone.



YOUTH ACTIVITIES HIGHLIGHTS

DINE & PLAY

A convenience for families dining at 8:15 pm, our Youth Activities counselors will be available at 9:15 pm at the entrance of Triton's, Parrot Cay and Animator's Palate dining rooms to bring registered children to join the fun in Disney's Oceaneer Club and Disney's Oceaneer Lab.



Deck 5, Aft (7-18500)

9:00 am - 11:00 pm

Infants and Toddlers can enjoy toys and activities at Flounder's Reef Nursery. Reservations are first come, first served so please stop by!



Deck 5, Midship (7-1440)
(3 - 12 years old)

9:00 am - 12:00 am

MOUSEKETEER TRAINING

11:30 am

Take part in training exercises to become an Official Mouseketeer.

CAMP OUT

7:15 pm

You will enjoy a camp fire night out under the stars that is filled with games, adventures and lots of crazy surprises.



Deck 5, Midship (7-1445)
(3 - 12 years old)

9:00 am - 12:00 am

MONSTROPOLIS MOST WANTED

11:30 am

Have fun while you look for clues, play puzzle games, and find out which monster stole the children's door.

IDENTIFYING A MOOSE - PATRICIA KRAMER

7:30 pm

Join Patricia Kramer and learn how to identify the antlers of a moose, listen to the sounds a moose makes, listen to a moose call, and silly moose riddles.



Deck 2, Midship (7-5810)
(11 - 14 years old)

9:00 am - 1:00 am

VILLAINOUS VENTURES

1:30 pm

The Disney villains have cast a spell on the ship and only you can break it. Teams must work together as they hunt for clues around the ship.

THAT'S HILARIOUS

8:00 pm

Ever wanted to show off your comedy skills? Then be a part of the cast for the crazy improv show "That's Hilarious" and put on a live show for your friends.



Deck 11, Midship (7-1456)
(14 - 17 years old)

10:00 am - 2:00 am

HOW TO READ A TOTEM POLE - PATRICIA KRAMER

1:45 pm

Join Patricia Kramer for an introduction to the four most common shapes on authentic Pacific Northwest totem poles, a familiarization with the most common totem pole figures, and learn their stories.

KARAOKE IN STUDIO SEA

1:00 am

Grab your friends and warm up those vocal chords - it's time to sing!

BUENA VISTA THEATRE

Deck 5, Aft
Today's Movies

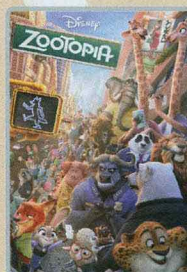

DOLBY 3D

8:30 am, 5:45 pm & 8:15 pm
Duration: 1 hr 48 mins
Rating: PG

10:45 am
Duration: 1 hr 46 mins
Rating: PG



3:00 pm
Duration: 2 hrs 27 mins
Rating: PG-13

10:30 pm
Duration: 1 hr 55 mins
Rating: PG



FAMILY VARIETY ACT

Featuring the Physical Comedy of Michael Holly, as he entertains the entire family in this fun-filled show.

*Wavebands,
Deck 3, Forward,
7:30 pm*



ADULT VARIETY ACT

Featuring the Ventriloquism and Comedy of Michael Harrison, as he entertains you in this adult exclusive show.

*Wavebands (18+),
Deck 3, Forward,
10:30 pm*

YOUTH ACTIVITIES OPEN HOUSE

Open House is an opportunity for all to come and participate in a variety of exciting activities and free time in the Oceaneer Club, Oceaneer Lab, Flounder's Reef Nursery, Vibe and Edge throughout the cruise. During these times secured programming will still be offered in the other venue for those looking to check their children into care.

Disney's Oceaneer Club: 9:00 am - 10:00 am & 6:00 pm - 7:00 pm
& 10:30 pm - 12:00 am
Edge: 9:00 am - 10:30 am & 6:00 pm - 8:00 pm
Vibe: 10:00 am - 12:00 pm & 4:00 pm - 6:00 pm

MORE TO ENJOY WHILE ONBOARD

BOOK ONBOARD AND SAVE!

Explore all the itineraries Disney Cruise Line offers - from the Caribbean and Bahamas to Alaska or Europe. Save when you book your next family adventure onboard! Visit the Disney Vacation Planning desk, Deck 4, Midship, for more information. Disney Vacation Planning tends to get busy on the last day of sailing. Don't miss the opportunity to plan your next Disney vacation.



DISNEY VACATION CLUB® GROUP PREVIEW

Want to learn more about taking magical vacations year after year? Please see a Disney Vacation Club representative on Deck 4, Midship, or call 7-2805 from your stateroom phone for more information about our interactive group presentation.



PORT SHOPPING INFORMATION

Not to be missed, the Port Shopping Talk is at 1:30 pm in the Buena Vista Theatre, Deck 5, Aft. Learn about the incredible shopping in our Alaskan ports of call this cruise. Marc, your Port Shopping Guide, will highlight the opportunities awaiting you ashore and give you helpful tips on how to save time and maximize each day! Receive advance copies of our Port Shopping maps and VIP cards. Receive an Alaska-Themed Charm Bracelet, other free gifts and entry into a winner take all Mega Raffle.



VISTA SPA AROMA SEAWEED MASSAGE

Full body 100min treatment usually \$244 for the price of the half body \$188.

Let the richness of marine algae and aromatherapy deeply detox and decongest the body with a full body, scalp, foot and ankle massage.

Deck 9, Forward - Phone: 7-1465

Guest Artist: Noah



Join us for a special presentation today to learn more about Noah and the inspiration behind his Disney Masterpieces!

Wave Bands
Deck 3, Forward

Shutters SAY CHEESE

Professional portraits will be available tonight in the Lobby Atrium, Deck 3, Midship from 5:15 pm - 6:00 pm, 7:15 pm - 8:15 pm and 9:30 pm - 10:15 pm.

**Please note that photos are available for viewing on our interactive photo kiosks approximately eight hours after being taken and are only available for purchase during this cruise.*

Connect @ Sea

We are now offering a NEW and improved Internet service to stay connected on your cruise like no other in the industry! Internet packages range from \$0.25 per MB - \$89.00 (1000 MB package). For more information contact your Connect@Sea Expert or Guest Services onboard.

QUARTER MASTERS ARCADE

You can drive a Hummer, be The Fast and The Furious, plus hop on a Crazy Taxi with no license required! All this at Quarter Masters Arcade, located on Deck 9, Midship.

EARLY FLIGHT INFORMATION

Guests with flights departing prior to 12:00 pm are kindly asked to notify Guest Services, located on Deck 3, Midship, no later than 12:00 pm (midday) on the final day of the cruise.



From the historic gold-mining town of Skagway to the ice fields of Juneau's Mendenhall Glacier, you'll find adventures around every corner. Each port presents enticing opportunities to see historic mining and fishing towns, fascinating Native American culture, fjords, waterfalls, glaciers, majestic wildlife, like bears, elk and humpback whales and other natural wonders. Visit the knowledgeable and friendly Port Adventures team, located Deck 3, Midship, and we will assist in planning your Port Adventures for the entire cruise.

SHOPPING

NOAH PRESENTATION

Join us for a special presentation with our Guest artist Noah, where you'll learn more about his artwork and the inspiration behind it. Please check your Times Grid for time and location.

2016 DISNEY CRUISE LINE MERCHANDISE

Step into Mickey's Mates today and commemorate your Disney cruise with a wide selection of 2016 Disney Cruise Line merchandise. From casual apparel to drink ware and more, you are sure to find a special souvenir for the whole family. Deck 4, Forward.

NOAH ALASKA ARTWORK UNVEILING

Visit the Vista Gallery on board and be a part of a very special Disney Cruise Line moment, the unveiling of the elegant and unique "Alaska in All its Glory and Wonder", brought on board exclusively by our sailing artist Noah. While you're there, take a moment to marvel at his other unique Disney art pieces! Deck 4, Midship. Please check your Times Grid for time and location.

H2O PLUS SPA PRODUCTS

Can't get enough of your stateroom's moisturizing H2O Plus Spa products? From shampoo and conditioner to body lotion and after sun care, take home their marine-rich formulas available in Treasure Ketch, Deck 4, Forward.

DISNEY CRUISE LINE ALASKAN SOUVENIRS

Discover a variety of merchandise to commemorate your trip for the 2016 Alaskan season, including apparel, accessories, souvenirs, plush, drink ware and more. Deck 4, Forward.

SOPHIA FIORI GUESS THE CARAT WEIGHT

Guess the carat weight of one of our exquisite Sophia Fiori diamond rings. Whoever guesses closest wins a special gift from Sophia Fiori! Must be present to win. Treasure Ketch, Deck 4, Forward.

Due to port regulations, when the ship is docked, the stores will remain closed.

IMPORTANT INFORMATION

Security Notice

All Guests (including Children) who wish to disembark or embark the ship are required to present their Key to the World card at the gangway. A photo ID is also required for those Guests who are 18 years of age or older. Guests under the age of 18 are required to have a parent, guardian or other responsible adult sign an authorization form at the Guest Service Desk if they wish to go ashore unaccompanied or with any adult from another stateroom.

Insect Repellent Advisory

Protect against mosquito bites and related illnesses when going ashore. Insect repellent is available for purchase in Treasure Ketch. When using both sunscreen and insect repellent, use sunscreen first and apply insect repellent on top of sunscreen.

Cold and Flu Reminder

Please wash hands frequently and thoroughly, particularly before meals. Contact the Health Center by dialing 7-1923, should anyone in your party become ill.

Inclement Weather

For the safety of all Guests, outdoor events may be changed due to unforeseen weather conditions.

Corridor Quiet Hours

As a courtesy to all our Guests, please recognize quiet hallway hours from 10:00 pm til 8:00 am.

Environmental Message

With Disney's commitment to the Environment please refrain from throwing anything over the Ship's side. Thank you.

No Reserved Seats Policy

As a courtesy to all Guests we kindly advise that the saving of seats is not permitted in the Walt Disney Theatre, and the saving of the sun loungers is not permitted on Deck 9 and 10. Items left unattended will be returned to lost and found at Guest Services, Deck 3, Midship.

Smoking

For the comfort of our guests, the following areas are designated as smoking areas:

- Deck 9, Forward, Port side
 - Deck 4, Aft, starboard side from 6:00 pm to 6:00 am only (all of Deck 4 is non-smoking from 6:00 am to 6:00 pm.)
- Smoking is prohibited inside all guest staterooms and on stateroom verandahs. Guests found smoking in their staterooms or on their verandahs will be charged a \$250 stateroom recovery fee.
- Electronic cigarettes may only be used in designated smoking areas.

Walt Disney Theatre

Theatrical performances may use artificial fog, strobe lights, pyrotechnics and other special effects. For the safety of our performers and the comfort of those around you, the use of any photography or video recording device or any electronic equipment is prohibited.

Verandah Safety

Please do not leave any combustible materials on your balcony when not present in your stateroom for safety reasons.