

# PERSONAL NAVIGATOR

MONDAY, AUGUST 8, 2016

Sunrise: 5:55 am Sunset: 8:42 pm  
Evening Attire: Cruise Casual

All Aboard: 3:00 pm

Today: Sunny High: 64°F/18°C  
Tomorrow: Cloudy High: 66°F/19°C

VANCOUVER, BRITISH COLUMBIA

Featuring



The Ventriloquism & Comedy of  
Michael Harrison

The Physical Comedy of  
Heath Hyche

&



and the  
Disney Wonder Performers

WALT DISNEY THEATRE

Deck 4, Forward  
6:15 pm & 8:30 pm

As a courtesy to all Guests, we kindly advise that the saving of seats is **not** permitted in the Walt Disney Theatre.

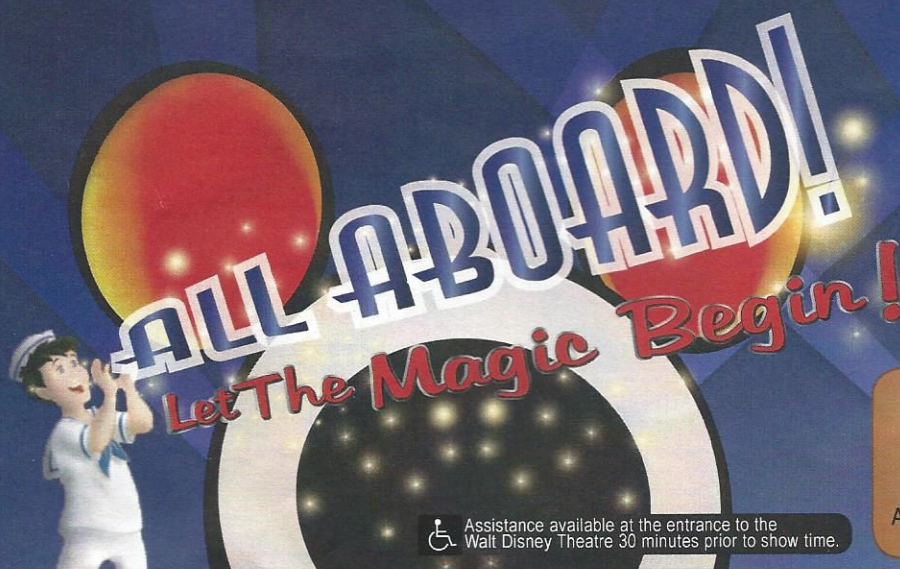

Assistance available at the entrance to the Walt Disney Theatre 30 minutes prior to show time.

## Welcome Aboard!

### Your Stateroom & Luggage

Staterooms will be ready at 1:30 pm. Stateroom hosts will deliver luggage throughout the day until 5:30 pm. In order to allow your Stateroom Host/ess time to prepare your room, please do not remove the blue stanchion straps.

### Staterooms with Bunk Beds

Bunk beds are recessed into the ceiling and will be prepared during evening turndown service by your Stateroom Host/ess.

### Stateroom Safe

Each stateroom is equipped with a secured storage safe. Instructions for use are located on the safe.

### To Change Dining Assignment

Requests for different seating times will be taken today:  
> 12:00 pm - 2:30 pm, Triton's, Deck 3, Midship.  
> 3:30 pm - 5:00 pm, please dial 7-10891 and leave a voicemail.

### Palo Dining Reservations

Reservations are required and will be taken on a first come basis today at:  
> 12:00 pm - 2:30 pm, Triton's, Deck 3, Midship.  
> 3:30 pm - 5:00 pm, please dial 7-6843 and leave a voicemail.

### Dinner

Please check your dining tickets for details of your dining rotation, and bring them to your specific dining location. There is no need to wait in line prior to dinner. Dining Rooms open at designated seating times and your table is reserved each night of your cruise.  
> 5:45 pm - First seating  
> 8:15 pm - Second seating



## FAMILY DECK PARTY

Earn your status as V.I.P. sailors as your Cruise Director, Peter, your Disney Pals, and the Cruise Staff officially begin your "Adventures Away".

Deck Stage,  
Deck 9, Midship,  
3:30 pm

## Don't Miss:

### Walking Ship Tour

Deck 10, Forward Elevators - 1:45 pm & 4:30 pm  
Enjoy the beauty of the Disney Wonder® with your Cruise Staff in this guided tour.

### Mickey Mania

Studio Sea, Deck 4, Midship - 7:30 pm & 9:30 pm  
Join us for the ultimate test of your Disney knowledge as we play our live, interactive game show, that's "insania!"

### 80's Music Challenge (18+)

WaveBands, Deck 3, Forward - 10:15 pm  
"Moon Walk" back to the 80's as we put your musical knowledge of the decade to the test.

### Family Superstar Karaoke

Studio Sea, Deck 4, Midship - 10:15 pm  
Join your Cruise Staff and sing along to your favorite song - fun for everyone.

### Wonder Quest (18+)

WaveBands, Deck 3, Forward - 10:45 pm  
Enjoy the wildest and wackiest scavenger team event on the seven seas!



Get The Picture!

Take home all your stateroom photos from this cruise on a CD! Terms and conditions apply. Visit Shutters on Deck 4, Aft and ask your friendly Shutters staff for more information. Hurry! Order yours now.

## DINNER MENU

Animator's Palate : Pacific Rim Cuisine  
Parrot Cay : Caribbean Island Cuisine  
Triton's : French Cuisine

## DRINK OF THE DAY

Captain's Mai Tai (Alcoholic)  
Bitter Sweet Sensation (Non-Alcoholic)

## IMPORTANT NUMBERS

Fire/Security: 7-3001  
Medical Emergency: 7-3000  
Health Center: 7-1923

# ADULT ACTIVITY HIGHLIGHTS



## VISTA SPA FITNESS CLASSES & SEMINARS

*Spa Open House* - Vista Spa & Salon - 12:00 pm  
*Spa Raffle* (18+) - Vista Spa & Salon - 2:30 pm  
*Complimentary Footprint Analysis* - Vista Spa Fitness Center - 4:30 pm  
*Acupuncture Tongue & Pulse Analysis* - Vista Spa Fitness Center - 5:00 pm

## BEVERAGE SEMINARS

Your Beverage team has a host of tastings and seminars to entertain and educate you.

Please visit Triton's, Deck 3, Midship today between  
 12:00 pm - 2:30 pm for reservations.

Pre-book these experiences at Guest Services, Deck 3, Midship (nominal fee applies).

Mixology - Stem to Stern Wine Tasting - Martini Tasting  
 Beer Tasting - Cognac Tasting - Whiskey Tasting  
 Tequila & Margarita Tasting - Chocolate and Liquor Tasting

## TASTING CLASSES

*Whiskey Tasting* (21+) - Outlook Cafe - 10:00 pm  
 Please make reservations for tastings at Guest Services for a nominal fee.  
 Tasting Seminars are only for Guests 21 and older.

## 1820 SOCIETY: STIR IT, BLEND IT, TASTE IT.

*Cove Cafe, Deck 9, Midship - 10:00 pm*

Join us for a complimentary tasting event including coffee, chai latte and smoothies in Cove Café exclusively for our 18-20 year olds. You can learn how to create your own specialty coffees as well as plan the activities for the rest of your sailing.



(For Guests aged 18 to 20 years old.)

## LIVE PIANO WITH TIM MOSS

*Cadillac Lounge, Deck 3, Forward - 7:30 pm, 9:30 pm, 10:30 pm & 11:30 pm*  
 Join Tim Moss as he plays live piano for your listening pleasure.

## 80'S MUSIC CHALLENGE

*WaveBands, Deck 3, Forward - 10:15 pm*

"Moon Walk" back to the 80's as we put your musical knowledge of the decade to the test.



## Cruise Highlights

**Monday** VANCOUVER  
*Port Departure: 4:00 pm*  
*All Aboard: 3:00 pm*  
*Attire: Cruise Casual*

ALL ABOARD: LET THE  
 MAGIC BEGIN!  
*Walt Disney Theatre*  
 6:15 pm & 8:30 pm

**Tuesday** DAY AT SEA  
*Attire: Formal*

THE GOLDEN  
 MICKEYS  
*Walt Disney Theatre*  
 6:15 pm & 8:30 pm

**Wednesday** TRACY ARM  
*Attire: Cruise Casual*

SHOWTIME:  
 MICHAEL HARRISON  
*Walt Disney Theatre*  
 6:15 pm & 8:30 pm

**Thursday** SKAGWAY  
*All Ashore: 7:15 am*  
*All Aboard: 7:45 pm*  
*Attire: Cruise Casual*

FINDING DORY  
 (PG) · DOLBY 3D  
*Walt Disney Theatre*  
 5:30 pm & 8:15 pm

**Friday** JUNEAU  
*All Ashore: 6:45 am*  
*All Aboard: 4:45 pm*  
*Attire: Semi Formal*

TOY STORY  
 THE MUSICAL  
*Walt Disney Theatre*  
 6:15 pm & 8:30 pm

**Saturday** KETCHIKAN  
*All Ashore: 11:15 am*  
*All Aboard: 7:45 pm*  
*Attire: Cruise Casual*

SHOWTIME:  
 SHAWN FARQUHAR  
*Walt Disney Theatre*  
 6:15 pm & 8:30 pm

**Sunday** DAY AT SEA  
*Attire: Cruise Casual*

DISNEY DREAMS: AN  
 ENCHANTED CLASSIC  
*Walt Disney Theatre*  
 6:15 pm & 8:30 pm

# FUN FOR ALL AGES HIGHLIGHTS

## TALENT SHOW SIGN UP

*Pre-register at the Port Adventures Desk, Deck 3, Midship*

Let your family take center stage and strut their stuff. Everyone has a talent, it's time to show off yours! Pre-register at the Port Adventures Desk.

## WALKING SHIP TOUR

*Deck 10, Forward Elevators - 1:45 pm & 4:30 pm*

Enjoy the beauty of the Disney Wonder® with your Cruise Staff in this guided tour.

## POOLSIDE JAMS WITH CRUISE STAFF DJ

*Deck 9 Stage, Deck 9, Midship - 4:15 pm*

Join your Cruise Staff DJ as they spin the tunes LIVE!

## FAMILY DANCE PARTY

*WaveBands, Deck 3, Forward - 7:30 pm*

Bring the whole family and dance your cares away to some of your favorite hits!



## MICKEY MANIA

*Studio Sea, Deck 4, Midship - 7:30 pm & 9:30 pm*

Join us for the ultimate test of your Disney knowledge as we play our live, interactive game show, that's "insania!"



## FAMILY SUPERSTAR KARAOKE

*Studio Sea, Deck 4, Midship - 10:15 pm*

Join your Cruise Staff and sing along to your favorite song - fun for everyone.

## FEATURED VARIETY ACT THIS VOYAGE



### THE VENTRILOQUISM & COMEDY OF MICHAEL HARRISON

Michael Harrison is an extraordinarily talented ventriloquist, puppeteer and comedian. He has worked along side numerous acts from The Muppets to Boyz II Men. Michael wrote and starred in the award winning television show, "Kids in the Firehall," which was awarded the prestigious Bronze Apple Award. Recently, he took his talents to a new level when he appeared on "America's Got Talent." He finished as one of the finalists and received glowing reviews from the celebrity judges, David Hasselhoff, Sharon Osborne and Piers Morgan.



### THE PHYSICAL COMEDY OF HEATH HYCHÉ

Get ready for THE HEATH SHOW! A one-man, high-energy, comedic adventure! Heath uses stand-up comedy, quick-change costumes, original music, sound effects, and cleverly constructed props and scenery to take the audience on a journey through his vivid imagination and meet a cavalcade of manic characters.



### THE PHYSICAL COMEDY OF MICHAEL HOLLY

Michael Holly has been an audience favorite in Las Vegas and around the world for a looong tiime! There's only one reason for this...he's funny! What more can you ask for, you invite him over to your place...you laugh. Cause and effect, yin and yang, ipso and facto. Need we say more?



### THE MAGIC AND COMEDY OF SHAWN FARQUHAR

Shawn is a two-time world champion of magic. His magic has been seen on television shows like the X-Files and Highlander, and in Motion Pictures like Spooky House and the Fly II. Shawn offers a fast paced, audience participation experience. His show is filled with incredible magic, gut busting humor and his dynamic personality which has earned him over 500 standing ovations!

# YOUTH ACTIVITIES HIGHLIGHTS



Deck 5, Midship (7-18500)

12:30 pm - 2:30 pm

3:30 pm - 11:00 pm

Infants and Toddlers can enjoy toys and activities at Flounder's Reef Nursery. Reservations are first come, first served so please stop by!

## REGISTRATION FOR 3 - 12 YEAR OLDS

Meet the Youth Activities Team in Disney's Oceaneer Lab and Disney's Oceaneer Club. Complete your registration and learn all about the fun experiences this cruise!

### DINE & PLAY

A convenience for families dining at 8:15 pm, our Youth Activities counselors will be available at 9:15 pm at the entrance of Triton's, Parrot Cay and Animator's Palate dining rooms to bring registered children to join the fun in Disney's Oceaneer Club and Disney's Oceaneer Lab.

### PRE SCHOOL FUN

Disney's Oceaneer Club is reserved for only those between 3-5 yrs of age. This is a time for them to become acclimated to Disney's Oceaneer Club, make new friends and join in lots of fun filled programs and activities. Please note after Pre-School Fun has concluded, Disney's Oceaneer Club will be open for Secured Programming for those ages 3-12.



Deck 5, Midship (7-1440)  
(3 - 12 years old)

12:30 pm - 2:30 pm

3:30 pm - 12:00 am

### WELCOME PARTY

7:15 pm

Come meet your Counselors and fellow Junior Cruisers at this zany party!



Deck 5, Midship (7-1445)  
(3 - 12 years old)

12:30 pm - 2:30 pm

3:30 pm - 12:00 am

### MICKEY MANIA

8:45 pm

Challenge your fellow friends to the ultimate Disney trivia game show onboard.



Deck 2, Midship (7-5810)  
(11 - 14 years old)

12:30 pm - 2:30 pm

3:30 pm - 12:30 am

### TAKING IT TO THE EDGE

10:00 pm

Come to Edge and get all the info you need to squeeze every bit of fun out of your stay onboard.



Deck 11, Midship (7-1456)  
(14 - 17 years old)

12:30 pm - 2:30 pm

3:30 pm - 1:00 am

### THE DOWNLOAD

10:30 pm

Come up to Vibe and help plan all the fun activities you will be doing this cruise with your new friends!

## YOUTH ACTIVITIES OPEN HOUSE

Open House is an opportunity for all to come and participate in a variety of exciting activities and free time in the Oceaneer Club, Oceaneer Lab, Flounder's Reef Nursery, Vibe and Edge throughout the cruise. During these times secured programming will still be offered in the other venue for those looking to check their children into care.

Disney's Oceaneer Club: 12:30 pm - 2:30 pm & 3:30 pm - 5:30 pm

Disney's Oceaneer Lab: 12:30 pm - 2:30 pm & 3:30 pm - 5:00 pm

Edge: 12:30 pm - 2:30 pm & 3:30 pm - 5:00 pm

Vibe: 12:30 pm - 2:30 pm & 3:30 pm - 5:00 pm

# BUENA VISTA THEATRE

Deck 5, Aft

Feature Movies this Voyage

## MONDAY - VANCOUVER

5:30 pm	PG	Alice Through the Looking Glass	DOLBY.3D
8:15 pm	PG	Alice Through the Looking Glass	DOLBY.3D
10:30 pm	PG-13	Star Wars: The Force Awakens	

## TUESDAY - DAY AT SEA

8:30 am	PG	Zootopia	
10:45 am	PG	The Jungle Book (2016)	DOLBY.3D
3:00 pm	PG-13	Captain America: Civil War	
5:45 pm	PG	Zootopia	
8:15 pm	PG	Zootopia	
10:30 pm	PG	The BFG	

## WEDNESDAY - TRACY ARM

8:30 am	PG	The BFG	
10:45 am	PG	Alice Through the Looking Glass	
2:00 pm	PG-13	Star Wars: The Force Awakens	Open Captioning
5:30 pm	PG	The BFG	
8:15 pm	PG	The BFG	
10:30 pm	PG-13	Captain America: Civil War	DOLBY.3D

## THURSDAY - SKAGWAY

2:30 pm	PG	The Jungle Book (2016)	
4:45 pm	PG-13	Captain America: Civil War	
7:45 pm	PG-13	Captain America: Civil War	

## FRIDAY - JUNEAU

8:30 am	PG	Finding Dory	
1:00 pm	PG	The BFG	DOLBY.3D
3:30 pm	PG	Finding Dory	

## SATURDAY - KETCHIKAN

11:00 am	PG	The Jungle Book (2016)	
2:00 pm	PG-13	Captain America: Civil War	Open Captioning
5:00 pm	PG-13	Star Wars: The Force Awakens	
8:00 pm	PG-13	Star Wars: The Force Awakens	
10:45 pm	PG	Finding Dory	DOLBY.3D

## SUNDAY - DAY AT SEA

8:30 am	PG	Family Movie Fun Time: Finding Dory	
12:45 pm	PG	The BFG	
3:15 pm	PG	Finding Dory	DOLBY.3D
5:30 pm	PG	The Jungle Book (2016)	
8:15 pm	PG	The Jungle Book (2016)	

Subject to change.

# MORE TO ENJOY WHILE ONBOARD

## RETURN OF STAR WARS™ DAY AT SEA

Get ready for a vacation that's out of this world! Disney Cruise Line presents the return of Star Wars™ Day at Sea. Sail during January - April 2017 aboard the Disney Fantasy. One Epic Day. Fifteen legendary sailings. Visit the Disney Vacation Planning desk, Deck 4, Midship for more information. Disney Vacation Planning tends to get busy on the last day of sailing. Don't miss the opportunity to plan your next Disney vacation.

## DISNEY VACATION CLUB® MEMBERS CELEBRATION

Members! Mix and mingle with other Members and learn how you can enhance your Membership! Please see a Disney Vacation Club representative on Deck 4, Midship, or call 7-2805 from your stateroom phone for more information.

## PORT SHOPPING INFORMATION

Complimentary color-changing Del Sol ring when you visit your Port Shopping Guide, Marc, at the Port Shopping Desk, Deck 3, Midship from 7:30 pm - 8:30 pm. Don't miss tomorrow's Port Shopping Talk in the Buena Vista Theatre, Deck 5, Aft, at 1:30 pm. Stop by the Port Shopping Desk to pick up extra raffle tickets for a chance to win a Diamond Pendant at tomorrow's Port Shopping Talk! Tune into Channel 24-7 all cruise long for all of your Alaska Port Shopping information.

## Connect @ Sea

### FREE INTERNET EMBARKATION DAY SPECIAL

Sign up for a free 50 MB Internet package today and enjoy it throughout the cruise! This offer is only available from noon to midnight on the day your cruise begins. On your wireless device, simply find the "DCL-Guest" Wi-Fi Network, go to [www.dclguest.com](http://www.dclguest.com) to create an account, and get your free 50 MB of data to start sharing your memories even before you leave port! If you have any questions, ask our Connect@Sea Expert located at Deck 3, Midship. No purchase necessary. The free 50 MB package can only be used for the duration of the cruise. Only one free package per stateroom, but everyone can share it. Unused data from a package will not be reimbursed and it is non-transferable between voyages or ships.

## RELIGIOUS SERVICES

Groups who need a location to practice their faith may contact Guest Services for availability information.

## EARLY FLIGHT INFORMATION

Guests with flights departing prior to 12:00 pm are kindly asked to notify Guest Services, located on Deck 3, Midship, no later than 12:00 pm (midday) on the final day of the cruise.



Deck 9, Forward - Phone: 7-1465

## RAINFOREST

Come enjoy our serenity lounge, with heated chairs, dry sauna, aromatherapy steam rooms and rainfall, misting showers. Including 6 aromatherapy body scrubs, to indulge the senses.

\$265 for couples  
\$144 for single

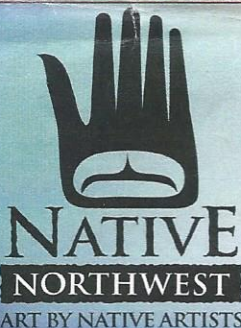

Discover contemporary merchandise enhanced by the richness of ancient First Nations and Native American arts and cultures.

Radar Trap  
Deck 3, Forward



GET THE PICTURE!  
RAFFLE

View your embarkation photos from 6:00 pm onwards in Shutters, Deck 4, Aft and enter our raffle for a chance to win a 10 Digital Images Photo CD worth \$149.95. Raffle entries are accepted until 10:00 pm tonight. Winners must be present at 10:00 pm for the raffle draw. Visit Shutters on Deck 4, Midship during opening hours for more information.

*\*Offer valid per stateroom only. Terms and conditions apply.  
Photos captured on your vacation are only available for purchase during this cruise.*



Welcome aboard and get ready to enjoy all the adventures Southeast Alaska has to offer. In each port, enticing adventures await you and your family; like whale watching, gold mining, dog sledding and more. Our knowledgeable team is standing by to help plan your Alaskan Adventures. Stop by the Port Adventures Desk on Deck 3, Midship.

## SHOPPING

### DISNEY CRUISE LINE ALASKAN SOUVENIRS

Discover a variety of merchandise to commemorate your trip for the 2016 Alaskan season, including apparel, accessories, souvenirs, plush, drink ware and more. Deck 4, Forward.

### MAGICAL MAKEOVERS WITH GLITTER & GO

Fairy Godmothers-in-Training have boarded the Disney Wonder Cruise Ship and are anxiously awaiting to give you a sparkly transformation with the Glitter & Go makeover experience. Guests ages 3-12 will have the opportunity to allow their inner Princess to shine through in time for dinner or for meeting the lovely Disney Princesses themselves! For more information, please see a Merchandise Host/Hostess at Mickey's Mates, Deck 4, Forward.

### NATIVE NORTHWEST MERCHANDISE

Featuring a wide collection of native Alaskan merchandise, Radar Trap presents Native Northwest! Representing cultural Alaska with merchandise featuring a variety of native wildlife, these special products provide an insight into Alaskan tradition, culture, language and spirituality. Deck 3, Forward.

### DOONEY & BOURKE ONBOARD

Loved for their fine leather and unique designs, Dooney & Bourke creates styles that are sure to inspire. Visit Treasure Ketch and check out the Dooney & Bourke handbags designed especially for Disney Cruise Line. Deck 4, Forward.

### SOPHIA FIORI DISNEY INSPIRED JEWELRY

Discover the elegant Disney inspired diamond jewelry collection by Sophia Fiori, one of the world's leading designers of diamond jewelry when you visit Treasure Ketch, Deck 4, Forward.

Due to port regulations, when the ship is docked, the stores will remain closed.

## IMPORTANT INFORMATION

### Security Notice

All Guests (including Children) who wish to disembark or embark the ship are required to present their Key to the World card at the gangway. A photo ID is also required for those Guests who are 18 years of age or older. Guests under the age of 18 are required to have a parent, guardian or other responsible adult sign an authorization form at the Guest Service Desk if they wish to go ashore unaccompanied or with any adult from another stateroom.

### Insect Repellent Advisory

Protect against mosquito bites and related illnesses when going ashore. Insect repellent is available for purchase in Treasure Ketch. When using both sunscreen and insect repellent, use sunscreen first and apply insect repellent on top of sunscreen.

### Cold and Flu Reminder

Please wash hands frequently and thoroughly, particularly before meals. Contact the Health Center by dialing 7-1923, should anyone in your party become ill.

### Inclement Weather

For the safety of all Guests, outdoor events may be changed due to unforeseen weather conditions.

### Corridor Quiet Hours

As a courtesy to all our Guests, please recognize quiet hallway hours from 10:00 pm til 8:00 am.

### Environmental Message

With Disney's commitment to the Environment please refrain from throwing anything over the Ship's side. Thank you.

### No Reserved Seats Policy

As a courtesy to all Guests we kindly advise that the saving of seats is not permitted in the Walt Disney Theatre, and the saving of the sun loungers is not permitted on Deck 9 and 10. Items left unattended will be returned to lost and found at Guest Services, Deck 3, Midship.

### Smoking

For the comfort of our guests, the following areas are designated as smoking areas:  
• Deck 9, Forward, Port side  
• Deck 4, Aft, starboard side from 6:00 pm to 6:00 am only (all of Deck 4 is non-smoking from 6:00 am to 6:00 pm.)  
Smoking is prohibited inside all guest staterooms and on stateroom verandahs. Guests found smoking in their staterooms or on their verandahs will be charged a \$250 stateroom recovery fee.  
Electronic cigarettes may only be used in designated smoking areas.

### Walt Disney Theatre

Theatrical performances may use artificial fog, strobe lights, pyrotechnics and other special effects. For the safety of our performers and the comfort of those around you, the use of any photography or video recording device or any electronic equipment is prohibited.

### Verandah Safety

Please do not leave any combustible materials on your balcony when not present in your stateroom for safety reasons.

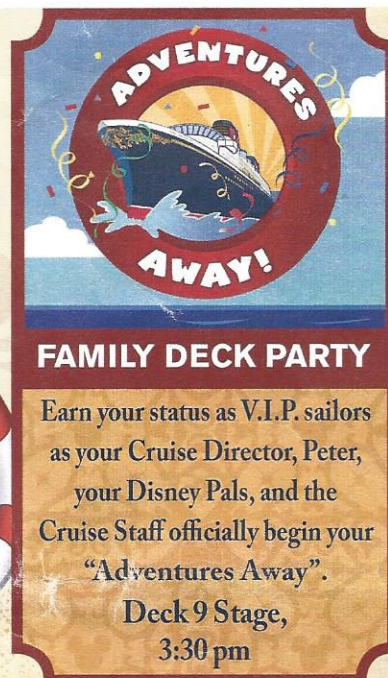
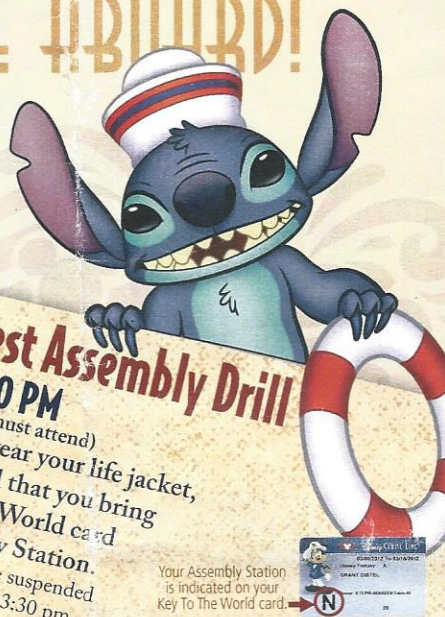

**Mandatory Guest Assembly Drill**  
3:00 PM  
(All Guests must attend)  
You will not need to leave the building.

**3:00 PM**  
(All Guests must attend)  
You will not need to wear your life jacket,  
however it is critical that you bring  
your Key To The World card  
to your Assembly Station.  
All ship services will be suspended  
between 2:30 pm and 3:30 pm.

Your Assembly Station  
is indicated on your  
Key To The World card.

## FAMILY DECK PARTY

Earn your status as V.I.P. sailors  
as your Cruise Director, Peter,  
your Disney Pals, and the  
Cruise Staff officially begin your  
"Adventures Away".

Deck 9 Stage,  
3:30 pm

Fold along the dotted lines and take me with you  
so you don't miss any of the fun!

Symbol for activities that will be repeated during the cruise



1. FOLD

**OH** YOUTH ACTIVITIES OPEN HOUSE  
A non-secured program with activities for families, adults and children of all ages to enjoy together.

Afternoon	1:45	2:00	2:15	2:30	2:45	3:00	3:15	3:30	3:45	4:00	4:15	4:30	4:45	5:00	5:15	5:30	5:45	6:00	6:15	6:30	6:45
FUNNEL VISION				<div>All ship services will be suspended during this time for the Mandatory Guest Assembly Drill scheduled for 3:00 pm along Deck 4.</div> <div>Refer to the posted drill instructions on the back of your stateroom door prior to heading to Deck 4. Please bring your Key to the World Card to the Guest Assembly Drill.</div>						Adventures Away Deck 9 Stage	Poolside Jams with Cruise Staff DJ Deck 9 Stage				A Bug's Life (G) Funnel Vision						
BUENA VISTA THEATRE											Alice Through the Looking Glass (PG)  DOLBY DIGITAL Duration: 1 Hour 48 Minutes										
CHARACTERS										Donald Lobby Atrium (P)				Goofy Lobby Atrium (P)							
												Minnie Lobby Atrium (P)					Mickey Lobby Atrium (P)				
FUN FOR ALL AGES		Walking Ship Tour DK10, Fwd Elevators											Walking Ship Tour DK10, Fwd Elevators		Beatles Songs with Soul Duo Promenade Lounge						
ADULTS		Spa Open House Vista Spa & Salon										Poolside Jams with Cruise Staff DJ Deck 9 Stage		Live Music with Take Cover Lobby Atrium							Tom Scott LIVE Cadillac Lounge
		Live Guitar with Rodrigo Figuera Quiet Cove Pool										Live Guitar with Rodrigo Figuera Quiet Cove Pool									
VIBE 14-17 YEARS OLD		Youth Activities Open House										Youth Activities Open House			Open for Teens						
EDGE 11-14 YEARS OLD		Youth Activities Open House										Youth Activities Open House			Open for Tweens						
OCEANEER LAB 3-12 YEARS OLD		Open House & Registration										Youth Activities Open House								Ice Breakers	
OCEANEER CLUB 3-12 YEARS OLD		Open House & Registration										Youth Activities Open House				Game Challenge					



Evening	7:00	7:15	7:30	7:45	8:00	8:15	8:30	8:45	9:00	9:15	9:30	9:45	10:00	10:15	10:30	10:45	11:00	11:15	11:30	11:45	12:00	
FUNNEL VISION					The Lion King (G) Funnel Vision								Cinderella (2015) (PG)  Open Captioning Funnel Vision									
BUENA VISTA THEATRE					Alice Through the Looking Glass (PG)  DOLBY 3D Duration: 1 Hour 48 Minutes								Star Wars: The Force Awakens (PG-13) Duration: 2 Hours 16 Minutes									
CHARACTERS		Goofy <small>Lobby Atrium (P)</small>											Pluto <small>Lobby Atrium (P)</small>									
			Mickey <small>Lobby Atrium (P)</small>												Minnie <small>Lobby Atrium (P)</small>							
FUN FOR ALL AGES																						
			Family Dance Party WaveBands										Live Music with Soul Duo Promenade Lounge			Live Music with Soul Duo Promenade Lounge						
ADULTS		Pub Quiz Diversions											Live Guitar with Rodrigo Figueroa Diversions				Wonder Quest WaveBands	Cruise Staff DJ WaveBands				
			Music & Martinis with Tim Moss Cadillac Lounge					Live Piano with Tom Scott Cadillac Lounge				Cruise Staff DJ WaveBands							Late Night Piano Cadillac Lounge			
VIBE 14-17 YEARS OLD		Meet Your Counselors						Ninja				Profiles		Ice Breakers		The Download			Ultimate Challenge			
EDGE 11-14 YEARS OLD		Wii Challenge						GAGA Ball		Profiles			Ice Breakers		Taking it to The Edge			Gender Wars				
OCEANEER LAB 3-12 YEARS OLD		Meet Your Counselors							Mickey Mania				Oceaneer Rangers		Lava Flow				GAGA Ball			
OCEANEER CLUB 3-12 YEARS OLD		Welcome Party		Go Fetch				Little Einstein's Adventure		Meet Your Counselors				Brother Bear				Game Challenge				

MONDAY, AUGUST 8, 2016 - VANCOUVER, BRITISH COLUMBIA

# BUENA VISTA THEATRE

Deck 5, Aft



DOLBY 3D

5:30 pm & 8:15 pm  
Duration: 1 hr 48 mins  
Rating: PG

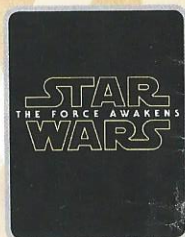

10:30 pm  
Duration: 2 hrs 16 mins  
Rating: PG-13

## Character Meet & Greet Ticket Distribution

Port Adventures Desk, Deck 3, Midship - 11:30 am - 1:45 pm

For Guests who did not reserve Meet and Greets online, a limited number of tickets are available today to meet some of your favorite Disney friends.

- Character Breakfast
- Frozen Meet and Greet
- Princess Gathering

Tickets are required for each of these meet and greets only.  
Space is limited.

## Character Appearances

**ADVENTURES AWAY**  
Deck 9 Stage - 3:30 pm

**PLUTO**  
Lobby Atrium (P) - 9:30 pm

**DONALD DUCK**  
Lobby Atrium (P) - 4:15 pm

**MINNIE MOUSE**  
Lobby Atrium (P)  
4:45 pm & 10:00 pm

**GOOFY**  
Lobby Atrium (P)  
5:15 pm & 7:15 pm

**MICKEY MOUSE**  
Lobby Atrium (P)  
5:45 pm & 7:45 pm

(P) - Port Side (S) - Starboard Side

Don't forget your camera to capture those Magical Moments!  
Check here each day for all of today's Character Appearances or refer to the Character Board in the Lobby Atrium.

Meet-and-Greets will be advertised for the length of time the line will be open. To avoid disappointment, please meet at start time of appearances.



## SHIP DIRECTORY

### YOUTH ACTIVITIES

DISNEY'S OCEANEER CLUB	DECK 5, MID	12:30 PM - 2:30 PM
		3:30 PM - 12:00 AM
DISNEY'S OCEANEER LAB	DECK 5, MID	12:30 PM - 2:30 PM
		3:30 PM - 12:00 AM
EDGE	DECK 2, MID	12:30 PM - 2:30 PM
		3:30 PM - 12:30 AM
VIBE	DECK 11, MID	12:30 PM - 2:30 PM
		3:30 PM - 1:00 AM
FLOUNDER'S REEF NURSERY	DECK 5, AFT	12:30 PM - 2:30 PM
		3:30 PM - 11:00 PM

### POOLS

Children under 12 years of age must have adult supervision in all pools.

GOOFY'S POOL	DECK 9, MID	12:00 PM - 2:30 PM
		6:00 PM - 8:00 PM
MICKEY'S POOL	DECK 9, AFT	12:00 PM - 2:30 PM
		3:30 PM - 8:00 PM
MICKEY'S SLIDE	DECK 9, AFT	12:00 PM - 2:30 PM
		3:30 PM - 6:00 PM
MICKEY'S SPLASH ZONE	DECK 9, AFT	12:00 PM - 2:30 PM
		3:30 PM - 5:30 PM
QUIET COVE POOL (18+)	DECK 9, FWD	12:00 PM - 2:30 PM
		3:30 PM - 10:00 PM

Please note, "selfie sticks" are not permitted in the pools or on the slides.  
Complimentary pool vests are available for children to use in the pools onboard.  
They are located on the pool deck.

### RECREATION

PORT ADVENTURES DESK	DECK 3, MID	12:00 PM - 2:30 PM
		3:30 PM - 8:30 PM
VISTA FITNESS CENTER (18+)	DECK 9, FWD	12:00 PM - 10:00 PM
WIDE WORLD OF SPORTS DECK	DECK 10, FWD	12:00 PM - 2:30 PM
		3:30 PM - 12:00 AM

### GENERAL INFORMATION

BUENA VISTA THEATRE	DECK 5, AFT	SHOWTIMES
CONNECT@SEA DESK	DECK 3, AFT	3:30 PM - 6:00 PM
		7:00 PM - 10:00 PM
DISNEY VACATION CLUB DESK	DECK 4, MID	5:00 PM - 10:00 PM
DISNEY VACATION PLANNING DESK	DECK 4, MID	7:30 PM - 8:30 PM
FUNNEL VISION	DECK 9, MID	SHOWTIMES
GUEST SERVICES	DECK 3, MID	24 HOURS
MEDICAL HEALTH CENTER	DECK 1, FWD	4:30 PM - 7:00 PM
PORT SHOPPING DESK	DECK 3, MID	7:30 PM - 8:30 PM
PRELUDES	DECK 4, FWD	5:30 PM - 9:30 PM
QUARTER MASTERS (ARCADE)	DECK 9, MID	6:00 PM - 12:00 AM
SHUTTERS PHOTO GALLERY	DECK 4, AFT	6:00 PM - 10:30 PM
VISTA SPA AND SALON	DECK 9, FWD	12:00 PM - 10:00 PM
WALT DISNEY THEATRE	DECK 4, FWD	SHOWTIMES

### SHOPPING

ART GALLERY	DECK 4, MID	7:00 PM - 9:00 PM
MICKEY'S MATES	DECK 4, FWD	6:00 PM - 11:00 PM
RADAR TRAP	DECK 3, FWD	6:00 PM - 11:00 PM
TREASURE KETCH	DECK 4, FWD	6:00 PM - 11:00 PM

## DINNER MENU

Animator's Palate : Pacific Rim Cuisine  
Parrot Cay : Caribbean Island Cuisine  
Triton's : French Cuisine

Dining Times: 5:45pm & 8:15pm

## DRINK OF THE DAY

Captain's Mai Tai  
(Alcoholic)  
Bitter Sweet  
Sensation  
(Non-Alcoholic)

## WEATHER FORECAST

Today: Sunny  
High: 64°F/18°C  
Tomorrow: Cloudy  
High: 66°F/19°C

Evening Attire: Cruise Casual

## DINING & LOUNGES

### LUNCH

BEACH BLANKET BUFFET	DECK 9, AFT	11:30 AM - 2:30 PM
GOOFY'S GALLEY	DECK 9, AFT	11:15 AM - 2:30 PM
		3:30 PM - 7:00 PM
PARROT CAY	DECK 3, AFT	11:45 AM - 2:30 PM
PINOCCHIO'S PIZZERIA	DECK 9, MID	11:15 AM - 2:30 PM
		3:30 PM - 6:00 PM
PLUTO'S DOG HOUSE	DECK 9, AFT	11:15 AM - 2:30 PM
		3:30 PM - 6:00 PM

### DINNER

ANIMATOR'S PALATE	DECK 4, AFT	5:45 PM & 8:15 PM
PALO (18+)	DECK 10, AFT	6:00 PM - 8:30 PM
PARROT CAY	DECK 3, AFT	5:45 PM & 8:15 PM
PLUTO'S DOG HOUSE	DECK 9, AFT	6:00 PM - 9:30 PM
TRITON'S	DECK 3, MID	5:45 PM & 8:15 PM

### LATE NIGHT SNACKS

DIVERSIONS	DECK 3, FWD	10:30 PM - 11:30 PM
PINOCCHIO'S PIZZERIA	DECK 9, MID	9:30 PM - 11:00 PM
PROMENADE LOUNGE	DECK 3, AFT	10:30 PM - 11:30 PM

### ADDED FEATURES

BEVERAGE STATION	DECK 9, AFT, PORT SIDE	24 HOURS
ICE CREAM AT GOOFY'S GALLEY	DECK 9, AFT	11:15 AM - 2:30 PM
		3:30 PM - 11:00 PM
ROOM SERVICE	DIAL 4330	24 HOURS

### ENTERTAINMENT - LOUNGES - BARS

Adults must be 21 and older to consume alcoholic beverages.

CADILLAC LOUNGE (18+)	DECK 3, FWD	6:00 PM - 12:00 AM
COVE CAFE (18+)	DECK 9, MID	11:45 AM - 12:00 AM
DIVERSIONS (18+ AFTER 9:00 PM)	DECK 3, FWD	5:00 PM - 12:00 AM
INTERNET CAFE	DECK 3, AFT	24 HOURS
OUTLOOK CAFE (18+)	DECK 10, MID	11:45 AM - 12:00 AM
PINOCCHIO'S PIZZERIA	DECK 9, MID	11:45 AM - 11:00 PM
PRELUDES	DECK 4, FWD	5:30 PM - 9:30 PM
PROMENADE LOUNGE	DECK 3, AFT	11:45 AM - 12:00 AM
SIGNALS (18+)	DECK 9, FWD	
STUDIO SEA	DECK 4, MID	SHOWTIMES
WAVEBANDS (18+ AFTER 9:00 PM)	DECK 3, FWD	7:30 PM - 8:30 PM
		9:30 PM - 1:00 AM

Public Health Advisory: Consuming raw or under-cooked meats, poultry, seafood, shellfish, or eggs may increase your risk for food borne illness, especially if you have certain medical conditions.



Explore and more with our carefully selected Port Adventures. Visit the Port Adventures Desk, Deck 3, Midship to find out more.

All Aboard: 3:00 pm

## IMPORTANT NUMBERS

Fire/Security: 7-3001  
Medical EMERGENCY: 7-3000  
Health Center: 7-1923