

PERSONAL NAVIGATOR



WEDNESDAY, AUGUST 10, 2016

Sunrise 5:51 am Sunset: 6:40 pm
Evening Attire: Pirate or Cruise Casual
All Ashore: 7:30 am All Aboard: 4:45 pm

Today: Partly Sunny High: 82°F/28°C
Tomorrow: Sunny High: 80°F/27°C

FALMOUTH, JAMAICA

the Magic DAVE SHOW

WALT DISNEY THEATRE

Deck 3 & 4, Forward
6:15 pm & 8:30 pm

As a courtesy to all Guests, we kindly advise that the saving of seats is **not** permitted in the Walt Disney Theatre.



Assistance available at the entrance to the Walt Disney Theatre 30 minutes prior to show time.

Falmouth Port Information

Renowned for its spectacular beaches, soothing reggae rhythms and spicy culinary flavors, Jamaica is a tropical island paradise offering an abundance of fun for all ages. When he landed in Jamaica in 1494, Christopher Columbus described the lush landscape as "the fairest isle mine eyes ever beheld." Today, Jamaica is as beautiful as ever and a popular vacation destination for travelers from around the world, with everything from first-class fishing and scuba diving to a wide range of shopping and dining. There's no better way to immerse yourself in the splendor of Jamaica than by visiting the port of Falmouth, one of the Caribbean's best-preserved Georgian-style towns. It's natural beauty and historic setting are sure to deliver an invigorating and memorable experience.

DOCKING

The ship will dock at the Port of Falmouth pier, located within Oyster Bay on Jamaica's North coast.

It's a Pirate Celebration, me hearties! Come experience all the pirate fun alongside Captain Mickey Mouse and his famous pirate crew.
(Weather Permitting)
7:45 pm
Deck 11 & 12 marks the spot

Buccaneer Blast
Fireworks
10:15 pm
Deck 11 & 12 marks the spot
(Weather Permitting)

Don't Miss:

Good Morning Disney Fantasy

Channel 5 - Repeated from 5:00 am - 12:00 pm

Tune in to channel 5 as your Cruise Director highlights the upcoming events and activities for the day.

A Pirate's Life For Me

D Lounge, Deck 4, Midship - 9:30 pm

Calling all Pirates, we be! If ye have an adventurous spirit or pirate savvy, come spin the "Wheel of Destiny" for a treasure trove of fun be ripe for the takin' in this action packed pirate game show.

Krazy Karaoke followed by Club DJ Pete

The Tube, Deck 4, Aft - 11:15 pm

Take to the stage, grab a microphone and sing your favorite tunes with your Club Host and Cruise Staff DJ. After join Club DJ Pete as he rocks the night away.

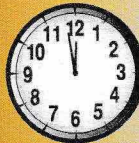

TIME ZONE CHANGE

Remember to turn your clocks **FORWARD 1 HOUR** upon retiring on **WEDNESDAY** evening or first thing **THURSDAY** morning.



Please check your tour tickets for meeting times and locations. Visit the Port Adventures desk, Deck 5, Midship for any questions.

DINNER MENU

Animator's Palate : Pirates
Enchanted Garden : Pirates
Royal Court : Pirates

DRINK OF THE DAY

Sunken Treasure (Alcoholic)
Princess Delight (Non-Alcoholic)

IMPORTANT NUMBERS

Fire/Security: 7-3001
Medical Emergency: 7-3000
Health Center: 7-1923

ADULT ACTIVITY HIGHLIGHTS



SENSES SPA FITNESS CLASSES & SEMINARS

Sunrise Stretch - Donald's Pool - 7:00 am
Fab Abs - Senses Fitness Center - 8:30 am
Acupuncture Seminar: Arthritis Solutions - Senses Fitness Center - 3:30 pm
How to Increase Your Metabolism - Senses Spa & Salon - 4:00 pm
Complimentary Walk-In Facial Rejuvenation
Consultations - Senses Spa & Salon - 4:00 pm
Pure Form Pilates - Senses Fitness Center - 5:00 pm
Total Body Conditioning - Senses Spa & Salon - 6:00 pm



1820 SOCIETY: GAME CHALLENGE

O'Gills Pub, Deck 4, Aft - 4:45 pm

Society members unite as a team for this interactive game.

1820 SOCIETY: SMOOTHIE TIME

Cove Cafe, Deck 11, Forward - 10:00 pm

Join us for some smoothies.

CRAFTS: 3D CRAFTS

O'Gills Pub, Deck 4, Aft - 3:00 pm

Join your Cruise Staff and make some 3D crafts.

KNOW IT ALL TRIVIA

O'Gills Pub, Deck 4, Aft - 4:00 pm

Do you think you know it all? Put yourself to the test as your Club Host, pushes the limits of your knowledge at Know It All Trivia.

LIVE PIANO WITH CHUCK PERRY

La Piazza, Deck 4, Aft - 5:15 pm, 7:30 pm, 9:30 pm & 11:15 pm

Join Chuck Perry as he plays live for your listening pleasure.

LIVE GUITAR WITH SELKIE

Oob La La, Deck 4, Aft - 6:15 pm, 8:30 pm & 10:30 pm

Join Selkie as she plays live for your listening pleasure.

PUB QUIZ

O'Gills Pub, Deck 4, Aft - 7:15 pm

Join us as we test your knowledge against your fellow Guests at our Pub Quiz challenge.

FUN FOR ALL AGES HIGHLIGHTS

DISNEY TRIVIA

La Piazza, Deck 4, Aft - 2:30 pm

Navigate your way through a round of questions to test how much you really know about Disney.



DISNEY ANIMATION: PERSISTENCE OF VISION

D Lounge, Deck 4, Midship - 3:00 pm

Go behind the scenes at Walt Disney Animation Studios and learn the principles that make animation work, and try your hand at creating your own easy animation demonstration in this fun and fascinating enrichment program.

PIRATE TRIVIA

La Piazza, Deck 4, Aft - 3:15 pm

Test the depths of your pirate knowledge with your Cruise Staff at this swashbuckling trivia event.

PIRATE CRAFTS

La Piazza, Deck 4, Aft - 4:00 pm, 6:15 pm & 8:30 pm

Arrgh ye up to the challenge of creating your own pirate treasure?



PIRATE DOUBLE UP BINGO

Bingo Pre-Sales start at 4:00 pm

D Lounge, Deck 4, Midship - 4:15 pm

Arrrgh! Don't miss our 4 cash prize games and your chance to win some Pirate treasure! Great Disney Cruise Line raffle prizes to be won! Plus your chance to win the Jackpot money early! All electronic chances are doubled tonight! Pre-Sales start 15 minutes prior to game.



DISNEY JUNIOR PIRATE & PRINCESS DANCE PARTY

D Lounge, Deck 4, Midship - 5:15 pm

Calling all Pirates and Princesses! Come join us for a family dance party featuring music and fun activities from Jake & the Neverland Pirates and Sofia the First. Whether you favor tiaras or treasure chests, there's something for you at our Disney Junior Pirate & Princess Dance Party. Sofia and Jake will be there, come join them for the fun!

PIRATE GAMES

Deck 11 Stage, Deck 11, Midship - 7:15 pm

Arrgh ye up to the challenge of some crazy pirate themed games?

SAFETY ASHORE INFORMATION

While you will find many great experiences ashore, please remain vigilant about your personal safety and the safety of your belongings. As in any large urban tourist destination, you'll want to take some basic precautions to make the most of your time ashore.

- Be aware of your surroundings at all times. Avoid short cuts, narrow alleys and poorly lit streets.
- Avoid wandering from the main shopping and tourist areas into unfamiliar territory. If venturing out independently, have a plan, use only licensed taxi operators.
- Identity/Credit Card theft can occur anywhere. Please remain vigilant in monitoring the safe keeping of your personal information.
- Leave valuables in your room safe and avoid carrying large amounts of cash. Exercise caution when using ATMs. Cameras and handbags should be carried close to your body or concealed out of sight.
- Leave air transportation tickets and other travel documents in your room safe. When going ashore, each adult is required to carry a Driver's license, passport or other government-issued photo ID. - Note: Some ports may require guests to carry passports ashore.
- Most crimes are easier to commit in dark unlit areas. When going ashore at night, please be extra vigilant about your personal safety.

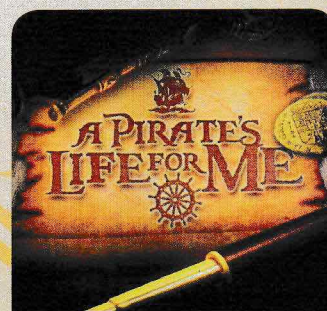

PIRATE GAME SHOW

Calling all Pirates, we be!
 If ye have an adventurous spirit or pirate savvy, come spin the "Wheel of Destiny" fer a treasure trove of fun be ripe for the takin' in this action packed pirate game show.

*D Lounge,
 Deck 4, Midship,
 9:30 pm*

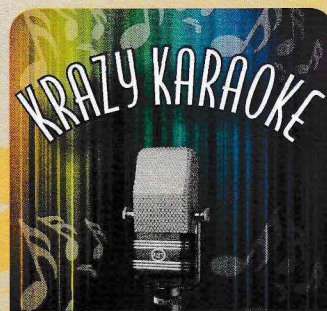

ADULT KARAOKE

Take to the stage,
 grab a microphone and sing
 your favorite tunes with your
 Club Host and DJ.

*The Tube (18+),
 Deck 4, Aft,
 10:45 pm*

YOUTH ACTIVITY HIGHLIGHTS

DINE & PLAY

A convenience for families dining at 8:15 pm, our Youth Activities counselors will be available at 9:15 pm at the entrance of Royal Court, Enchanted Garden and Animator's Palate dining rooms to bring registered children to join the fun in the Youth Activity areas.



Deck 5, Midship (7-1440)
(3-12 years old)

9:00 am - 10:30 pm

JAKE AND THE NEVERLAND PIRATES

3:30 pm

Join us for a journey to Neverland, all you need is Faith, Trust and Pixie Dust.

SO YOU WANT TO BE A PIRATE?

6:15 pm & 8:45 pm

Have you learned about life on the high seas? Do you have what it takes to be a pirate? Join Captain Hook and friends to find out!



Deck 5, Midship (7-1445)
(3-12 years old)

7:00 am - 12:00 am

STITCH'S ADVENTURE SQUAD

3:30 pm

Stitch, everyone's favorite alien, is making an appearance to share some of his mischievous games and activities.

PIRATES OF THE CARIBBEAN: TIDES OF FORTUNE

7:45 pm & 9:45 pm

Inspired from the Pirates of the Caribbean saga, during this interactive computer game, cruisers in Disney's Oceaneer Lab get a chance to sail the seven seas!



Deck 13, Midship (7-9743)
(11-14 years old)

10:00 am - 1:00 am

ANYONE CAN COOK: CUPCAKES

4:30 pm

Anyone can cook as we work together to create some of our favorite treats. From our galley to yours, join our chef as they show you how to create cupcakes!

A PIRATE'S LIFE FOR ME

11:30 pm

Yo ho, yo ho, a Pirate's Life for Me! Aarrgh me mateys! Put your knowledge to the test!



Entrance on Deck 4, Forward (7-9418)
(14-17 years old)

12:00 pm - 2:00 am

ANIMATION CELLS

12:15 pm

Learn what it takes to be a Disney Animator, then put your new skills to the test as you create your very own animation cell.

SPORTS DECK FUN

1:00 am

Take over the Sports Deck with some fun and friendly competition.

YOUTH ACTIVITIES OPEN HOUSE

Open House is an opportunity for all to come and participate in a variety of exciting activities and free time in the Oceaneer Club, Oceaneer Lab, it's a small world nursery, Vibe and Edge throughout the cruise. During these times secured programming will still be offered in the other venue for those looking to check their children into care.

Disney's Oceaneer Club: 9:00 am - 1:00 pm

Disney's Oceaneer Lab: 1:00 pm - 2:30 pm

Edge: 10:00 am - 11:00 am & 7:30 pm - 9:00 pm

Vibe: 6:00 pm - 7:30 pm

MIKEY'S PIRATES

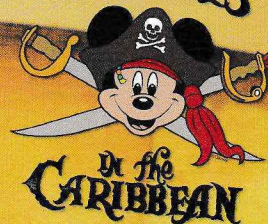

7:45 pm

Pirate Games start at 7:15 pm
Deck 11 & 12 Mark the Spot

It's a Pirate Celebration, me hearties!
Come experience all the pirate fun alongside Captain Mickey Mouse and his famous pirate crew.
(Weather Permitting)

Buccaneer Blast Fireworks

What's a pirate party without some fireworks to remind the other ships who be ruling the oceans blue?

10:15 pm

Deck 11 & 12 Mark the Spot

Fireworks will be on display Starboard side
Seen best from Deck 11, center pool area, and on Deck 12.
(Weather Permitting)

Club Pirate

If ye be a fan of Pirates of the Caribbean, tis time to revel in the night at the hottest dance club in all the seven seas.

(Immediately following Buccaneer Blast)
(Weather Permitting)

BUENA VISTA THEATRE

Deck 4 & 5, Midship
Today's Movies



SNEAK PREVIEW

9:30 am

Duration: 11 mins

Rating: G



DOLBY 3D

11:00 am

Duration: 1 hr 48 mins

Rating: PG



1:15 pm, 5:45 pm

& 8:15 pm

Duration: 1 hr 46 mins

Rating: PG

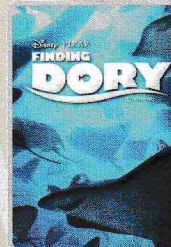

DOLBY 3D

3:30 pm

Duration: 1 hr 45 mins

Rating: PG



DOLBY 3D

10:45 pm

Duration: 2 hrs 27 mins

Rating: PG-13

MORE TO ENJOY WHILE ONBOARD

RETURN OF STAR WARS™ DAY AT SEA

Get ready for a vacation that's out of this world! Disney Cruise Line presents the return of Star Wars™ Day at Sea. Sail during January - April 2017 aboard the Disney Fantasy. One Epic Day. Fifteen legendary sailings. Visit the Disney Vacation Planning desk, Deck 4, Midship for more information. Disney Vacation Planning tends to get busy on the last day of sailing. Don't miss the opportunity to plan your next Disney vacation.

DISNEY VACATION CLUB® GROUP PREVIEW

Want to learn more about taking magical vacations year after year? Please see a Disney Vacation Club representative on Deck 4, Midship, or call 7-2805 from your stateroom phone for more information about our interactive group presentation.

PORT SHOPPING INFORMATION

Tune in to channel 9 for updated Falmouth information. Falmouth is a fun shopping destination! All the shopping is located right next to the ship! Join your Port Shopping Guides, Candice and Mark, at Diamonds International between 10:00 am - 12:00 pm! Last chance for Cariloha Bamboo and Del Sol Color Change! Bring your Port Shopping Map and don't miss the great coupons on the gangway!



Connect @ Sea

We are now offering a NEW and improved Internet service to stay connected on your cruise like no other in the industry! Internet packages range from \$0.25 per MB - \$89.00 (1000 MB package). For more information contact your Connect@Sea Expert or Guest Services onboard.

ONBOARD AIRLINE CHECK IN

Stop by the Guest Services Desk, Deck 3, Midship to find out about enrolling in our Onboard Airline Check In Service.

FREE ON DEMAND TV

Watch Disney movies, Hollywood features, ABC shows, and even captioned content, plus much more "On Demand" for FREE in the comfort of your stateroom! Bookmark your movie and come back to watch it later. Press MENU on your stateroom television remote control and follow the prompts.

Disney Cruise Line

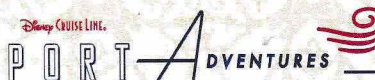

Falmouth is the gateway to the best Jamaica has to offer. Here guests may enjoy 19th-century Georgian architecture as well as river bamboo raft rides, arts and crafts shopping, flavorful local fare and horseback rides. Just east of Falmouth is the famous Dunn's River Falls. Good Hope Estate is worth the visit, which is one of Jamaica's best preserved Great Houses. Tour the house and explore the grounds on a horse-drawn carriage ride and enjoy the pool, bird aviary and Colonial Village.

Visit the **Port Adventures Desk, Deck 5, Midship**, for more information.

SHOPPING

PIRATE PARTY GEAR

Arrgh... It's time to embrace your inner pirate! Make your way to Mickey's Mainsail, Deck 3, Forward, to find a treasure trove of pirate gear. Everything from costumes and apparel to hats and accessories.

RED CARPET SOPHIA FIORI DIAMOND UNVEILING

Drop in at White Caps today to meet the diamond specialist with Sophia Fiori. Whether you are a Hollywood celebrity or a full time Mom, every woman experiences a Red Carpet Moment when putting on Sophia Fiori Jewelry so treat yourself, you deserve it! Deck 3, Forward.

LIGHT UP THE NIGHT

Glow merchandise is only available on Pirate Night! Don't miss your opportunity to light up the night! Stop by Quacks, Deck 11, Midship to complete your Pirate attire!

INNOVATIVE DESIGNS BY CITIZEN WATCHES

It starts with a simple, yet revolutionary concept: a watch that never needs a battery. Citizen Eco-Drive technology harnesses the power of light from any natural or artificial light source and converts to energy. See the Collection of Men's and Ladies' watches available in White Caps, Deck 3, Forward.

CRISLU JEWELRY

Find exquisitely created classic and contemporary jewelry collections and special Disney Cruise Line designs from CRISLU. Wear it always and add sparkle to your day. Visit White Caps on Deck 3, Forward.

DISNEY CRUISE LINE BACKPACK

Head over to the onboard shops, Deck 3, Forward, where you can purchase a Disney Cruise Line backpack for \$19.99 with any merchandise purchase of \$50.00 or more. While supplies last. Offer subject to restrictions and change without notice.

Due to port regulations, when the ship is docked, the stores will remain closed.



SALON TASTER SPECIAL

- Scalp Massage
- European Facial
- Hand Treatment
- Sunglow Makeover
- Conditioning Hair Treatment
- Eye Collagen Treatment
- Foot & Ankle Massage
- Neck & Shoulder Massage

Three for \$99.00

Five for \$119.00

All Eight for \$139.00

Senses Spa & Salon, Deck 11, Forward, Extension 7-1465

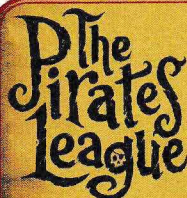

Shiver me timbers!

Pirates are invading the Bibbidi Bobbidi Boutique and are looking to transform you into a swashbuckling pirate to join their crew.

Make your reservations by visiting Bibbidi Bobbidi Boutique Deck 5, Midship, or dialing extension 7-9438. Limited space available.

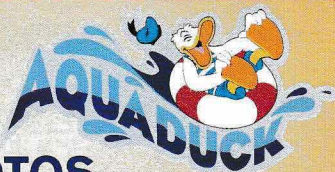

RIDE PHOTOS

Did you take a plunge down the AquaDuck? Photos are available to view & order the following day using a kiosk in Digital Shutters on Deck 4, Midship. Please use the PHOTOFINDER tab on the kiosk or ask for assistance from a friendly photographer to help locate missing images.

*Please note photo sizes are preset and cannot be changed.

IMPORTANT INFORMATION

Security Notice

All Guests (including children) who wish to disembark the ship are required to present their Key to the World card at the gangway. A photo ID is also required for those Guests who are 18 years of age or older. Guests under the age of 18 are required to have a parent, guardian or other responsible adult sign an authorization form at the Guest Services Desk if they wish to go ashore unaccompanied or with any adult from another stateroom.

Insect Repellent Advisory

Protect against mosquito bites and related illnesses when going ashore. Insect repellent is available for purchase in White Caps. When using both sunscreen and insect repellent, use sunscreen first and apply insect repellent on top of sunscreen.

Cold and Flu Reminder

Please wash hands frequently and thoroughly, particularly before meals. Contact the Health Center by dialing 7-1923, should anyone in your party become ill.

Corridor Quiet Hours

As a courtesy to all our Guests, please recognize quiet hallway hours from 10:00 pm til 8:00 am

Inclement Weather

For the safety of all Guests, outdoor events may be changed due to unforeseen weather conditions.

Environmental Message

With Disney's commitment to the Environment, please refrain from throwing anything over the Ship's side. Thank you!

No Reserved Seats Policy

As a courtesy to all our Guests, we kindly advise that the saving of seats is not permitted in the Walt Disney Theatre, and the saving of the sun loungers is not permitted on Deck 11, 12, and 13. Items left unattended will be returned to lost and found at Guest Services, Deck 3 Midship.

Smoking

For the comfort of our Guests, the following areas are designated as smoking areas:

*Deck 13, forward, port side by Currents

*Deck 12, aft, port side outdoor area that is accessible through the Meridian Lounge

*Deck 4, aft, port side from 6:00 pm to 6:00 am only (all of Deck 4 is non-smoking from 6:00 am to 6:00 pm)

Smoking is prohibited inside all Guest staterooms and on stateroom verandahs. Guests found smoking in their staterooms or on their verandahs will be charged a \$250 stateroom recovery fee. Electronic cigarettes may only be used in designated smoking areas.

Walt Disney Theatre

Theatrical performances may use artificial fog, strobe lights, pyrotechnics and other special effects. For the safety of our performers and the comfort of those around you, the use of any photography, video recording device or any electronic equipment is prohibited.

Verandah Safety

Please do not leave any combustible materials on your balcony when not present in your stateroom for safety reasons.

 Symbol for activities that will be repeated during the cruise

Fold along the dotted lines and take me with you
so you don't miss any of the fun!

OH YOUTH ACTIVITIES OPEN HOUSE
A non-secured program with activities for families, adults and children of all ages to enjoy together.

WEDNESDAY, AUGUST 10, 2016 - FALMOUTH, JAMAICA

BUENA VISTA THEATRE

Deck 4 & 5, Midship



DOLBY 3D

DOLBY 3D

DOLBY 3D

9:30 am Duration: 11 mins Rating: G	11:00 am Duration: 1 hr 48 mins Rating: PG	1:15 pm, 5:45 pm & 8:15 pm Duration: 1 hr 46 mins Rating: PG	3:30 pm Duration: 1 hr 45 mins Rating: PG	10:45 pm Duration: 2 hrs 27 mins Rating: PG-13
----------------------------------------------	-----------------------------------------------------	--------------------------------------------------------------------------	----------------------------------------------------	---------------------------------------------------------

Character Appearances

MICKEY & FRIENDS
Lobby Atrium - 2:45 pm

CAPTAIN HOOK
Deck 4, Balcony - 5:00 pm

PETER PAN
Lobby Atrium (P)
3:30 pm & 4:30 pm

CAPTAIN JACK SPARROW
Preludes
5:00 pm, 7:00 pm & 8:15 pm

DAISY DUCK
Lobby Atrium (S)
3:45 pm, 4:45 pm & 9:45 pm

MICKEY MOUSE
Lobby Atrium (P)
5:15 pm, 7:00 pm & 9:45 pm

STITCH
Lobby Atrium (P) - 4:00 pm
Lobby Atrium (V) - 9:15 pm

MINNIE MOUSE
Lobby Atrium (S)
5:15 pm & 9:15 pm

TINKER BELL
Lobby Atrium (V)
4:00 pm & 5:15 pm

DISNEY JUNIOR PIRATE & PRINCESS DANCE PARTY
D Lounge - 5:15 pm

CHIP & DALE
Deck 4, Balcony
4:00 pm & 5:45 pm
Lobby Atrium (V) - 9:45 pm

MICKEY'S PIRATES IN THE CARIBBEAN
Deck 11 Stage - 7:45 pm

DONALD DUCK
Lobby Atrium (S) - 4:15 pm
Lobby Atrium (P) - 9:15 pm

CAPTAIN HOOK & MR SMEE
Deck 4, Balcony - 9:45 pm

GOOFY
Deck 4, Balcony
4:30 pm & 9:15 pm

(H) Hallway - (S) Starboard Side - (P) Port Side - (V) Vestibule

For details of daily Disney character appearances, refer to the character line in your Navigator Grid or the digital character board in the Lobby Atrium.

SHIP DIRECTORY

YOUTH ACTIVITIES

DISNEY'S OCEANEER CLUB	DECK 5, MID	9:00 AM - 10:30 PM
DISNEY'S OCEANEER LAB	DECK 5, MID	7:00 AM - 12:00 AM
EDGE	DECK 13, MID	10:00 AM - 1:00 PM
VIBE	DECK 4, FWD	12:00 PM - 2:00 AM
IT'S A SMALL WORLD NURSERY	DECK 5, MID	7:00 AM - 11:00 PM

POOLS & MORE

* Children under 12 must have adult supervision in pool areas.

AQUADUCK	DECK 12, MID	11:00 AM - 9:00 PM
AQUALAB	DECK 12, AFT	11:00 AM - 6:00 PM
DONALD'S POOL	DECK 11, MID	9:00 AM - 5:30 PM
MICKEY'S POOL	DECK 11, MID	9:00 AM - 5:30 PM
MICKEY'S SLIDE	DECK 11, MID	9:00 AM - 5:30 PM
NEMO'S REEF	DECK 11, MID	9:00 AM - 5:30 PM
QUIET COVE POOL (18+)	DECK 11, FWD	8:00 AM - 11:00 PM
SATELLITE FALLS (18+)	DECK 13, FWD	6:00 AM - 8:00 PM

Please note, "selfie sticks" are not permitted in the pools or on the slides.

Complimentary pool vests are available for children to use in the pools onboard. They are located on the pool deck.

RECREATION

GOLF/SPORTS SIMULATORS	DECK 13, AFT	9:00 AM - 6:00 PM
GOOFY GOLF	DECK 13, AFT	8:00 AM - 5:30 PM
GOOFY'S SPORTS DECK	DECK 13, AFT	8:00 AM - 5:30 PM
MIDSHIP DETECTIVE AGENCY	DECKS 2 & 5, MID	9:00 AM - 10:00 PM
PORT ADVENTURES DESK	DECK 5, MID	7:00 AM - 10:00 AM
SENSES FITNESS CENTER (18+)	DECK 11, FWD	6:00 AM - 10:00 PM

GENERAL INFORMATION

ARR-CADE	DECK 11, AFT	24 HOURS
CONNECT@SEA	DECK 4, MID	8:00 AM - 10:00 AM 4:00 PM - 6:00 PM 7:00 PM - 10:00 PM
DISNEY VACATION CLUB	DECK 4, MID	5:00 PM - 10:00 PM
DISNEY VACATION PLANNING	DECK 4, MID	8:00 AM - 10:00 AM 4:00 PM - 9:00 PM
GUEST SERVICES	DECK 3, MID	24 HOURS
HAIR BRAIDING	DECK 11, MID	2:00 PM - 9:30 PM
MEDICAL HEALTH CENTER	DECK 1, FWD	9:30 AM - 11:00 AM 4:30 PM - 7:00 PM
PORT SHOPPING DESK	DECK 4, MID	7:30 PM - 8:30 PM
PRELUDES	DECK 3, FWD	4:30 PM - 8:30 PM 10:30 PM - 11:30 PM
SENSES SPA AND SALON	DECK 11, FWD	8:00 AM - 10:00 PM
SHUTTERS PHOTO GALLERY	DECK 4, MID	5:30 PM - 10:30 PM
SHUTTERS DIGITAL	DECK 4, MID	5:30 PM - 10:30 PM

SHOPPING

BIBBIDI BOBBIDI BOUTIQUE	DECK 5, MID	9:00 AM - 9:00 PM
MICKEY'S MAINSAIL	DECK 3, FWD	5:30 PM - 11:00 PM
QUACKS	DECK 11, MID	
SEA TREASURES	DECK 3, FWD	5:30 PM - 11:00 PM
VISTA GALLERY	DECK 4, MID	5:45 PM - 10:30 PM
WHITE CAPS	DECK 3, FWD	5:30 PM - 11:00 PM
WHOZITS & WHATZITS	DECK 11, MID	5:45 PM - 11:00 PM

DINNER MENU

Animator's Palate : Pirates
Enchanted Garden : Pirates
Royal Court : Pirates

Dining Times: 5:45pm & 8:15pm

Evening Attire: Pirate or Cruise Casual

DRINK OF THE DAY

Sunken Treasure
(Alcoholic)
Princess Delight
(Non-Alcoholic)

WEATHER FORECAST

Today: Partly Sunny
High: 82°F/28°C
Tomorrow: Sunny
High: 80°F/27°C

DINING & LOUNGES

BREAKFAST

CABANAS CONTINENTAL	DECK 11, AFT	6:00 AM - 6:30 AM
CABANAS	DECK 11, AFT	6:30 AM - 10:30 AM
FILLMORE'S FAVORITES	DECK 11, MID	6:30 AM - 9:00 AM
ROYAL COURT	DECK 3, MID	7:30 AM - 9:00 AM

LUNCH

CABANAS	DECK 11, AFT	11:45 AM - 2:00 PM
FILLMORE'S FAVORITES	DECK 11, MID	10:45 AM - 6:30 PM
LUIGI'S PIZZA	DECK 11, MID	10:45 AM - 6:30 PM
ROYAL COURT	DECK 3, MID	12:00 PM - 1:30 PM
TOW MATER'S GRILL	DECK 11, MID	10:45 AM - 11:00 PM

DINNER

ANIMATOR'S PALATE	DECK 3, AFT	5:45 PM & 8:15 PM
ENCHANTED GARDEN	DECK 2, MID	5:45 PM & 8:15 PM
ROYAL COURT	DECK 3, MID	5:45 PM & 8:15 PM
CABANAS TABLE SERVICE	DECK 11, AFT	6:30 PM - 8:30 PM
PALO (18+) (RESERVATIONS REQ. & NOL. FEE APPLIES)	DECK 12, AFT	6:00 PM - 8:30 PM
REMY (18+) (RESERVATIONS REQ. & NOL. FEE APPLIES)	DECK 12, AFT	6:00 PM - 8:30 PM

LATE NIGHT SNACKS

CABANAS PIRATES BUFFET	DECK 11, AFT	10:30 PM - 11:15 PM
LUIGI'S PIZZA	DECK 11, MID	9:30 PM - 12:00 AM

ADDED FEATURES

BEVERAGE STATION	DECK 11, MID	24 HOURS
EYE SCREAM	DECK 11, MID	11:00 AM - 12:00 AM
ROOM SERVICE	DIAL 0	24 HOURS

ENTERTAINMENT - LOUNGES - BARS

Adults must be 21 and older to consume alcoholic beverages.

BON VOYAGE	DECK 3, MID	3:00 PM - 11:00 PM
COVE BAR (18+)	DECK 11, FWD	11:00 AM - 10:30 PM
COVE CAFE (18+)	DECK 11, FWD	6:45 AM - 12:00 AM
CURRENTS (18+)	DECK 13, FWD	11:00 AM - 11:30 PM
D LOUNGE	DECK 4, MID	SHOWTIMES
FROZONE TREATS	DECK 11, MID	11:00 AM - 11:00 PM
LA PIAZZA (18+ AFTER 9:00 P.M.)	DECK 4, AFT	4:00 PM - 12:00 AM
MERIDIAN (18+)	DECK 12, AFT	4:00 PM - 12:00 AM
O'GILLS PUB (18+ AFTER 9:00 PM)	DECK 4, AFT	3:00 PM - 12:00 AM
OOH LA LA (18+)	DECK 4, AFT	5:30 PM - 12:00 AM
OUTLOOK	DECK 14, MID	
SKYLINE (18+)	DECK 4, AFT	5:30 PM - 12:30 AM
THE TUBE (18+ AFTER 9:00 P.M.)	DECK 4, AFT	9:30 PM - 2:00 AM
VISTA CAFE	DECK 4, MID	7:00 AM - 11:00 PM
WAVES	DECK 12, AFT	1:00 PM - 12:00 AM

Public Health Advisory: Consuming raw or under-cooked meats, poultry, seafood, shellfish, or eggs may increase your risk for food borne illness, especially if you have certain medical condition.

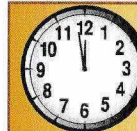

TIME ZONE CHANGE

Remember to turn your clocks **FORWARD 1 HOUR** upon retiring on **WEDNESDAY** evening or first thing **THURSDAY** morning.

All Ashore: Approx. 7:30 am
All Aboard: 4:45 pm

SHIP'S AGENT IN FALMOUTH

Caribbean Cruise Shipping & Tours, LTD
66 Claude Clark Ave, P.O. Box 174, Montego Bay, Jamaica
T: (876) 952-2007 or (876) 952-6260
Mobile: (876) 997-5710

IMPORTANT NUMBERS

Fire/Security: 7-3001
Medical EMERGENCY: 7-3000
Health Center: 7-1923