

PERSONAL NAVIGATOR

MONDAY, JUNE 27, 2016

Sunrise 6:10 am Sunset 7:32 pm
Evening Attire: Cruise Casual
All Ashore: 8:30 am All Aboard: 4:45 pm

Today: Cloudy High: 82°F/28°C
Tomorrow: Sunny High: 84°F/29°C

COZUMEL, MEXICO



Assistance available at the entrance to the Walt Disney Theatre 30 minutes prior to show time.



THE PHYSICAL COMEDY OF CHARLES PEACHOCK

WALT DISNEY THEATRE

Deck 3 & 4, Forward
6:15 pm & 8:30 pm

As a courtesy to all Guests, we kindly advise that the saving of seats is **not** permitted in the Walt Disney Theatre.

Cozumel Port Information

Cozumel, Mexico is an invigorating port of call on a Caribbean Cruise vacation. An island and a city off the eastern coast of Mexico's Yucatan Peninsula, Cozumel is known for some of the world's healthiest coral reefs and rarest natural recreation. This island in the Caribbean Sea is an extremely popular destination for scuba-diving and snorkeling enthusiasts.

The Mayans considered the site sacred to the Moon Goddess, Ixchel, and women would make regular pilgrimages there to pay tribute and to wish for fertility in return.

The arrival of the Spanish in 1518 brought disease and devastation, nearly wiping out the Mayans and leaving the island all but deserted by 1570. It was an outpost for pirates until 1848, when warfare in the Yucatan drove refugees to settle there. A boom in visitors to the island came after 1959, when the famed Jacques Cousteau publicized Cozumel's coral reefs as among the best in the world for scuba diving.

Today, Guests can let their imaginations take flight in the island the Mayans named Cozumel—the "Island of the Swallows"—so long ago.

DOCKING

The ship will dock at the Punta Langosta pier. The pier is located downtown, with walk off access right into the city of Cozumel.



FAMILY DANCE PARTY

Come see what Donald and his friends are up to this time. Bring the family out to this interactive dance party featuring fun Latin music! Your family will learn to Salsa, Merengue and just have a Latin good time!

D Lounge,
Deck 4, Midship,
10:15 pm

Don't Miss:

Good Morning Disney Fantasy

Channel 5 - Repeated from 5:00 am - 12:00 pm
Tune in to channel 5 as your Cruise Director highlights the upcoming events and activities for the day.

Chip-It Golf (12+)

Lobby Atrium, Deck 3, Midship - 3:30 pm
It's par for the course for our Guests 12 and older to compete on our special "greens" in this fun tournament.

Ice Breakers

The Tube, Deck 4, Aft - 7:30 pm
Fancy some fun? Want to get to know your fellow Guests? Then join us as we break the ice in this fun filled game show.

Variety Show: Lynn Trefzger (18+)

The Tube, Deck 4, Aft - 9:45 pm & 10:45 pm
Featuring the Ventriloquism & Comedy of Lynn Trefzger, as she entertains you in this adult exclusive show.

Disney Cruise Line

PORT ADVENTURES

IMPORTANT INFORMATION

Please check your tour tickets for meeting times and locations.
Visit the Port Adventures desk, Deck 5, Midship for any questions.

DINNER MENU

Animator's Palate : Pacific Rim Cuisine
Enchanted Garden : Continental Market Cuisine
Royal Court : French Cuisine

DRINK OF THE DAY

Key Lime Margarita (Alcoholic)
Cranberry No-Jito (Non-Alcoholic)

IMPORTANT NUMBERS

Fire/Security: 7-3001
Medical Emergency: 7-3000
Health Center: 7-1923

ADULT ACTIVITY HIGHLIGHTS



SENSES SPA FITNESS CLASSES & SEMINARS

Sunrise Stretch - Donald's Pool - 7:00 am
Fab Abs - Senses Fitness Center - 8:30 am
Complimentary Footprint Analysis - Senses Fitness Center - 9:00 am & 5:00 pm
Yoga (Sign-Up Required) - Senses Fitness Center - 4:00 pm
CoolSculpting - One treatment for a slimmer you - Senses Fitness Center - 4:00 pm
Acupuncture Demonstration - Senses Fitness Center - 4:30 pm
Complimentary Walk-in Facial Rejuvenation Consultations - Senses Spa & Salon - 5:00 pm
Total Body Conditioning - Senses Spa & Salon - 6:00 pm

TASTING CLASSES

Cognac Tasting (21+) - Cove Cafe - 10:00 pm
Whiskey Tasting (21+) - Meridian - 10:30 pm
 Please make reservations for tastings at Guest Services for a nominal fee.
 Tasting Seminars are only for Guests 21 and older.



1820 SOCIETY: GAME CHALLENGE

Cove Cafe, Deck 11, Forward - 4:00 pm
 Society members unite as a team for this interactive game.

1820 SOCIETY: ICE CREAM SOCIAL

Frozone Treats, Deck 11, Midship - 10:00 pm
 Join your fellow Society members for some ice cream and conversation.

CRAFTS: TILE COASTERS

O'Gills Pub, Deck 4, Aft - 3:30 pm
 Join your Cruise Staff and create a fun souvenir for you to keep.

XBOX CHALLENGE

O'Gills Pub, Deck 4, Aft - 4:30 pm
 Join your Cruise Staff for some Xbox fun!

SINGERS & SONGWRITERS WITH CHUCK PERRY

La Piazza, Deck 4, Aft - 7:30 pm
 Join Chuck Perry as he plays live for your listening pleasure.

70'S MUSIC TRIVIA

O'Gills Pub, Deck 4, Aft - 7:30 pm
 Let's step back in time and visit Studio 54 as we test your 70's music knowledge.

LIVE GUITAR WITH SELKIE

Ooh La La, Deck 4, Aft - 9:30 pm & 10:30 pm
 Join Selkie as she plays live for your listening pleasure.

FUN FOR ALL AGES HIGHLIGHTS

CRAFTS: BUTTONS

La Piazza, Deck 4, Aft - 2:30 pm
 Join your Cruise Staff and make some fun Buttons.



DISNEY VACATION CLUB GROUP PREVIEW

D Lounge, Deck 4, Midship - 4:15 pm
 Want to learn more about taking magical vacations year after year? Please see a Disney Vacation Club representative on Deck 4, Midship, or call 7-2805 from your stateroom phone for more information about our interactive group presentation.

DISNEY TRIVIA

La Piazza, Deck 4, Aft - 4:15 pm
D Lounge, Deck 4, Midship - 10:45 pm
 Navigate your way through a round of questions to test how much you really know about Disney.

FAMILY CRAFTS

La Piazza, Deck 4, Aft - 6:15 pm & 8:30 pm
 Create a fun souvenir with your Cruise Staff that is yours to keep.

FAMILY DANCE PARTY

The Tube, Deck 4, Aft - 7:00 pm
 Bring the whole family and dance your cares away to some of your favorite hits!



MEGA RAFFLE JACKPOT BINGO

Bingo Pre-Sales start at 7:15 pm
D Lounge, Deck 4, Midship - 7:30 pm
 Join your Cruise Staff for family Bingo fun! Four cash prize games and great raffle prize packs to be won. Don't miss out on the fun! Pre-Sales start 15 minutes prior to game.



FAMILY SUPERSTAR KARAOKE

D Lounge, Deck 4, Midship - 9:30 pm
 Join your Cruise Staff and sing along to your favorite song - fun for everyone.

SAFETY ASHORE INFORMATION

While you will find many great experiences ashore, please remain vigilant about your personal safety and the safety of your belongings. As in any large urban tourist destination, you'll want to take some basic precautions to make the most of your time ashore.

- Be aware of your surroundings at all times. Avoid short cuts, narrow alleys and poorly lit streets.
- Avoid wandering from the main shopping and tourist areas into unfamiliar territory. If venturing out independently, have a plan, use only licensed taxi operators.
- Identity/Credit Card theft can occur anywhere. Please remain vigilant in monitoring the safe keeping of your personal information.
- Leave valuables in your room safe and avoid carrying large amounts of cash. Exercise caution when using ATMs. Cameras and handbags should be carried close to your body or concealed out of sight.
- Leave air transportation tickets and other travel documents in your room safe. When going ashore, each adult is required to carry a Driver's license, passport or other government-issued photo ID. - Note: Some ports may require guests to carry passports ashore.
- Most crimes are easier to commit in dark unlit areas. When going ashore at night, please be extra vigilant about your personal safety.

YOUTH ACTIVITY HIGHLIGHTS

DINE & PLAY

A convenience for families dining at 8:15 pm, our Youth Activities counselors will be available at 9:15 pm at the entrance of Royal Court, Enchanted Garden and Animator's Palate dining rooms to bring registered children to join the fun in the Youth Activity areas.



Deck 5, Midship (7-1440)
(3-12 years old)

9:00 am - 12:00 am

JOURNEY TO NEVERLAND

3:00 pm

Join Peter Pan as he takes you on an adventure on the Magic Playfloor.

BIG TOP FUN FEST!

7:30 pm

It's the greatest show on Earth. Come re-discover the circus Disney style with clowns, jugglers and classic Disney cartoons.



Deck 5, Midship (7-1445)
(3-12 years old)

8:00 am - 12:00 am

SUPER SLOPPY SCIENCE

7:30 pm

Join Professor Make-O-Mess in some of the most extreme experiments you will ever see in the world of Super Sloppy Science!

ANYONE CAN COOK

10:00 pm

Anyone can cook as we work together to create some of our favorite treats.



Deck 13, Midship (7-9743)
(11-14 years old)

10:00 am - 1:00 am

ICE CREAM SOCIAL

3:15 pm

I scream, you scream, we all scream for ice cream! Make your own frosty treat with your Counselors.

GENDER WARS

10:00 pm

Join us as we find out who really are the kings or queens of the castle.



Entrance on Deck 4, Forward (7-9418)
(14-17 years old)

12:00 pm - 2:00 am

MAGIC SHOW

11:00 pm

The Magnificent Magician will demonstrate to you some of the best known magic tricks on the sea.

KARAOKE

12:30 am

Grab your friends and warm up those vocal chords - it's time to sing!

BUENA VISTA THEATRE

Deck 4 & 5, Midship
Today's Movies



OC Open Captioning

11:45 am

Duration: 2 hrs 27 mins

Rating: PG-13

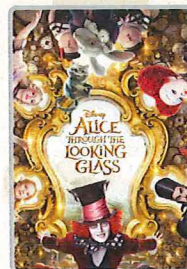

DOLBY 3D

3:00 pm

Duration: 1 hr 48 mins

Rating: PG

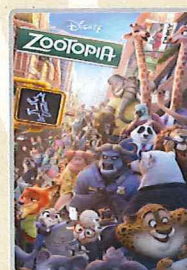

5:45 pm & 8:15 pm
Duration: 1 hr 48 mins
Rating: PG



10:30 pm
Duration: 1 hr 46 mins
Rating: PG

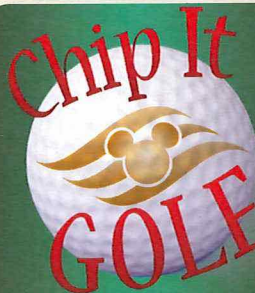

FAMILY GOLF (12+)

It's par for the course for our Guests 12 and older to compete on our special "greens" in this fun tournament.

Lobby Atrium,
Deck 3, Midship,
3:30 pm



ADULT VARIETY ACT

Featuring the Comedy & Ventriloquism of Lynn Trefzger, as she entertains you in this adult exclusive show.

The Tube (18+),
Deck 4, Aft,
9:45 pm & 10:45 pm

YOUTH ACTIVITIES OPEN HOUSE

Open House is an opportunity for all to come and participate in a variety of exciting activities and free time in the Oceaneer Club, Oceaneer Lab, it's a small world nursery, Vibe and Edge throughout the cruise. During these times secured programming will still be offered in the other venue for those looking to check their children into care.

Disney's Oceaneer Club: 9:00 am - 1:00 pm

Disney's Oceaneer Lab: 1:00 pm - 2:30 pm

Edge: 10:00 am - 11:00 am & 7:30 pm - 9:00 pm

Vibe: 6:00 pm - 8:30 pm

MORE TO ENJOY WHILE ONBOARD

WESTERN CARIBBEAN

Set your compass for the Caribbean! Disney Cruise Line offers Western Caribbean sailings to exotic ports where you'll find your Caribbean paradise. Most voyages even include a stop at Disney Castaway Cay. Visit the Disney Vacation Planning desk, Deck 4, Midship, for more information. Disney Vacation Planning tends to get busy on the last day of sailing. Don't miss the opportunity to plan your next Disney vacation.

DISNEY VACATION CLUB® GROUP PREVIEW

Want to learn more about taking magical vacations year after year? Please see a Disney Vacation Club representative on Deck 4, Midship, or call 7-2805 from your stateroom phone for more information about our interactive group presentation.

PORT SHOPPING INFORMATION

Cozumel is not to be missed, offering some of the best shopping this cruise! Meet your Port Shopping Guide, Nicole, in Diamonds International #1a between 9:30 am - 11:30 am. Pick up your VIP cards from Nicole on the Midship gangway between 8:00 am - 9:00 am. Make sure to pick up your Port Shopping Map & coupons on the gangway and your voucher for a Free Charm Bracelet & Sombrero Charm at Diamonds International.

Connect @ Sea

We are now offering a NEW and improved Internet service to stay connected on your cruise like no other in the industry! Internet packages range from \$0.25 per MB - \$89.00 (1000 MB package). For more information contact your Connect@Sea Expert or Guest Services onboard.

ONBOARD AIRLINE CHECK IN

Stop by the Guest Services Desk, Deck 3, Midship to find out about enrolling in our Onboard Airline Check In Service.

FREE ON DEMAND TV

Watch Disney movies, Hollywood features, ABC shows, and even captioned content, plus much more "On Demand" for FREE in the comfort of your stateroom! Bookmark your movie and come back to watch it later. Press MENU on your stateroom television remote control and follow the prompts.

Disney Cruise Line

PORT ADVENTURES

Hola! We have arrived at the island paradise of Cozumel just off the coast of Mexico. This is the perfect day to enjoy the beach in Cozumel or explore the island on a Jeep tour.

There are a myriad of options so make sure to book your place.

Visit the **Port Adventures Desk, Deck 5, Midship**, for more information.

SHOPPING

SPHERO STAR WARS BB-8 DROID

This is the droid you are looking for! Roll on over to Mickey's Mainsail to pick up the Sphero Star Wars BB-8 app enabled droid today. Deck 3, Midship.

ALEX AND ANI DISNEY CRUISE LINE LOGO BRACELET

Head over to Sea Treasures to pick up the Alex and Ani Disney Cruise Line Logo bangle designed specially for Disney Cruises. Deck 3, Midship.

STYLISH WATCHES ONBOARD

Whether you need a tool for strict timekeeping or a fun fashion accessory, visit White Caps and browse the wide selection of stylish watches available including popular brands such as Skagen, Tissot, and Shinola. Deck 3, Forward.

CELEBRATE WITH THE BIBBIDI BOBBIDI BOUTIQUE!

There's always a reason to celebrate when sailing onboard the Disney Fantasy Cruise Ship! Join the celebration with the Bibbidi Bobbidi Boutique Celebration package that includes an exclusive Disney Cruise Line t-shirt and matching tutu. Make your reservation by visiting Bibbidi Bobbidi Boutique, Deck 5, Midship or dialing extension 7-9438. Limited space available.

SOPHIA FIORI DIAMOND TRUNK SHOW

Sophia Fiori is the world's leader in colored diamonds and jeweler to the stars. Your Sophia Fiori Jewelry Stylist and diamond industry expert has brought onboard over \$1 Million in Diamonds and Tanzanite Jewelry at all price points from \$500 up to extravagant connoisseur pieces. White Caps, Deck 3, Forward.

ROMERO BRITTO ART AT THE VISTA GALLERY

Discover the fun and colorful art pieces in the Vista Gallery featuring some of your favorite Disney characters by celebrated artist Romero Britto. Visit the Vista Gallery today and ask a merchandise host/hostess for details on how you can purchase and take home any of these inspiring art pieces! Deck 4, Midship.

Due to port regulations, when the ship is docked, the stores will remain closed.



SENSES
SPA & SALON

PAMPER PACKAGE

- 50 minute Full Body Massage
 - Foot & Ankle Massage
 - Indian Scalp Massage
 - 25 Minute Booster Facial
- All for \$149

Senses Spa & Salon, Deck 11, Forward, Extension 7-1465

Disney Parks

PANDORA

Featuring hand-finished .925 sterling silver and 14K gold charms inspired by some of Disney's most beloved characters.



WHITE CAPS | DECK 3, FORWARD

Shutters

YOUR CRUISE PHOTOS

Order Our Cruise Photos USB and share your vacation memories digitally! No need to decide which photos to take home now. Select your photos from the comfort of your home. If you wish you can still unlock the photos on Digital kiosk in Shutters Digital. Offer available per stateroom. Hurry as supplies are limited. Please use the PHOTOFINDER tab on the kiosk or ask for assistance from a friendly photographer to help locate missing images.

**Please note that photos are available for viewing on our interactive photo kiosks approximately free hours after being taken and are only available for purchase during this cruise. Photo sizes are preset and cannot be changed.*

IMPORTANT INFORMATION

Security Notice

All Guests (including children) who wish to disembark the ship are required to present their Key to the World card at the gangway. A photo ID is also required for those Guests who are 18 years of age or older. Guests under the age of 18 are required to have a parent, guardian or other responsible adult sign an authorization form at the Guest Service Desk if they wish to go ashore unaccompanied or with any adult from another stateroom.

Insect Repellent Advisory

Protect against mosquito bites and related illnesses when going ashore. Insect repellent is available for purchase in White Caps. When using both sunscreen and insect repellent, use sunscreen first and apply insect repellent on top of sunscreen.

Cold and Flu Reminder

Please wash hands frequently and thoroughly; particularly before meals. Contact the Health Center by dialing 7-1923, should anyone in your party become ill.

Corridor Quiet Hours

As a courtesy to all our Guests, please recognize quiet hallway hours from 10:00 pm til 8:00 am

Inclement Weather

For the safety of all Guests, outdoor events may be changed due to unforeseen weather conditions.

Environmental Message

With Disney's commitment to the Environment, please refrain from throwing anything over the Ship's side. Thank you!

No Reserved Seats Policy

As a courtesy to all our Guests, we kindly advise that the saving of seats is not permitted in the Walt Disney Theatre, and the saving of the sun loungers is not permitted on Deck 11, 12, and 13. Items left unattended will be returned to lost and found at Guest Services, Deck 3 Midship.

Smoking

For the comfort of our Guests, the following areas are designated as smoking areas:

*Deck 13, forward, port side by Currents
*Deck 12, aft, port side outdoor area that is accessible through the Meridian Lounge
*Deck 4, aft, port side from 6:00 pm to 6:00 am only (all of Deck 4 is non-smoking from 6:00 am to 6:00 pm)

Smoking is prohibited inside all Guest staterooms and on stateroom verandahs. Guests found smoking in their staterooms or on their verandahs will be charged a \$250 stateroom recovery fee. Electronic cigarettes may only be used in designated smoking areas.

Walt Disney Theatre





Theatrical performances may use artificial fog, strobe lights, pyrotechnics and other special effects. For the safety of our performers and the comfort of those around you, the use of any photography, video recording device or any electronic equipment is prohibited.

Verandah Safety

Please do not leave any combustible materials on your balcony when not present in your stateroom for safety reasons.

Morning	8:30	8:45	9:00	9:15	9:30	9:45	10:00	10:15	10:30	10:45	11:00	11:15	11:30	11:45	12:00	12:15	12:30	12:45	1:00	1:15	1:30			
FUNNEL VISION	Toy Story (G) Funnel Vision					A Bug's Life (G) Funnel Vision					Toy Story 2 (G) Funnel Vision													
BUENA VISTA THEATRE															Captain America: Civil War (PG-13) Open Captioning Duration: 2 Hours 27 Minutes									
CHARACTERS																								
FUN FOR ALL AGES						Craft Corner Disney's Oceaneer Club					Flittin' Around Oceaneer Club					Magic PlayFloor Oceaneer Club							Anyone Can Cook Disney's Oceaneer Lab	
ADULTS	Fab Abs Senses Fitness Center		Friends of Bill W. Outlook																					
			Footprint Analysis Senses Fitness Center																					
VIBE 14-17 YEARS OLD															Matinee Movie									
EDGE 11-14 YEARS OLD							Youth Activities Open House				Animation Cells				Your Pick: Games Galore				Scattergories					
OCEANEER LAB 3-12 YEARS OLD					Game Challenge										Magic PlayFloor								Youth Activities Open House	
							Bingo										Lunch				Anyone Can Cook			
OCEANEER CLUB 3-12 YEARS OLD							Youth Activities Open House																	
						Craft Corner										Flittin' Around								Magic PlayFloor

Afternoon	1:45	2:00	2:15	2:30	2:45	3:00	3:15	3:30	3:45	4:00	4:15	4:30	4:45	5:00	5:15	5:30	5:45	6:00	6:15	6:30	6:45			
FUNNEL VISION	Descendants Funnel Vision								Monsters, Inc. (G) Funnel Vision								The Incredibles (PG) Funnel Vision							
BUENA VISTA THEATRE						Alice Through the Looking Glass (PG) Duration: 1 Hour 48 Minutes								Zootopia (PG) Duration: 1 Hour 48 Minutes										
CHARACTERS										Goofy Preludes		Donald Preludes		Pluto Preludes		Chip & Dale Preludes		Goofy Preludes						
										Mickey Dk 4, Balcony		Daisy Dk 4, Balcony		Minnie Dk 4, Balcony		Mickey Dk 4, Balcony								
FUN FOR ALL AGES			Crafts: Buttons La Piazza				Lobby Atrium (12+)				D Lounge - Group Preview				Live Music with The Dreamers Lobby Atrium				Walt Disney Theatre					
	Live Guitar with Selkie Deck 12 Stage				Live Guitar with Selkie Deck 12 Stage				Disney Trivia La Piazza				Live Music with Take Cover La Piazza				Family Crafts La Piazza							
ADULTS							Crafts: Tile Coasters O'Gills Pub		1820 Society: Game Challenge Cove Cafe		Xbox Challenge O'Gills Pub				Live Piano with Chuck Perry O'Gills Pub				Total Body Conditioning Senses Spa & Salon					
VIBE 14-17 YEARS OLD	Craft Corner			Ninja		Scavenger Hunt			Ice Cream Social			Disney Scene It			Brain Teasers			Youth Activities Open House 🍷						
EDGE 11-14 YEARS OLD	4 Square Competition			Villains			Ice Cream Social			Sports Deck Fun					Brain Teasers			Tween Choice						
OCEANEER LAB 3-12 YEARS OLD	Youth Activities Open House 🍷						Detective School																	
OCEANEER CLUB 3-12 YEARS OLD													Monster's Inc: Open "Mike" Night						Dinner					
	Aloha Luau						Journey to Neverland						Toy Story Boot Camp			Picture This								
										Create a Postcard														
																			Parachute Games					
																			Magic PlayFloor					

Evening	7:00	7:15	7:30	7:45	8:00	8:15	8:30	8:45	9:00	9:15	9:30	9:45	10:00	10:15	10:30	10:45	11:00	11:15	11:30	11:45	12:00		
FUNNEL VISION						Cars (G) Funnel Vision								Cinderella (2015) (PG) Funnel Vision									
BUENA VISTA THEATRE						Zootopia (PG) Duration: 1 Hour 48 Minutes										The Jungle Book (2016) (PG) Duration: 1 Hour 46 Minutes							
CHARACTERS		Donald Preludes		Pluto Preludes		Goofy Preludes						Daisy Dk 4, Balcony	Goofy Lobby Atrium (V)	Mickey Dk 4, Balcony	Pluto Preludes	Minnie Dk 4, Balcony							
			Mickey Lobby Atrium (V)		Minnie Lobby Atrium (V)							Chip & Dale Preludes		Stitch Lobby Atrium (V)									
FUN FOR ALL AGES		Bingo Pre Sales	Mega Raffle Jackpot  D Lounge				 Walt Disney Theatre						 D Lounge		 D Lounge		Disney Trivia D Lounge						
		Family Dance Party The Tube		Ice Breakers The Tube			Family Crafts La Piazza						Live Music with The Dreamers Lobby Atrium		Live Piano with Chuck Perry Lobby Atrium								
ADULTS		70's Music Trivia O'Gills Pub										Club DJ J Alan The Tube	Variety: Lynn Trefzger The Tube		Ice Breakers The Tube		Variety: Lynn Trefzger The Tube		Going Underground with Club DJ J Alan The Tube				
		Singers & Songwriters with Chuck Perry La Piazza										Team Trivia O'Gills Pub				Team Trivia O'Gills Pub		Live Music with Take Cover La Piazza					
VIBE 14-17 YEARS OLD	Youth Activities Open House 🍷					AquaDuck Fun			Pump It Up			Gender Wars			Magic Show			Crowning of the Couch Potato					
EDGE 11-14 YEARS OLD	Create a Postcard		Youth Activities Open House 🍷					Game Challenge					Gender Wars			Bingo							
OCEANEER LAB 3-12 YEARS OLD				Super Sloppy Science						Marshmallow Olympics						Anyone Can Cook							
OCEANEER CLUB 3-12 YEARS OLD				Big Top Fun Fest!									Animation Antics										
									Color Yourself Heroic														

Symbol for activities that will be repeated during the cruise



FOLD

Fold along the dotted lines and take me with you so you don't miss any of the fun!

FOLD

YOUTH ACTIVITIES OPEN HOUSE
A non-secured program with activities for families, adults and children of all ages to enjoy together.

MONDAY, JUNE 27, 2016 - COZUMEL, MEXICO

BUENA VISTA THEATRE

Deck 4 & 5, Midship



Open Captioning

11:45 am
Duration:
2 hrs 27 mins
Rating: PG-13



DOLBY.3D

3:00 pm
Duration:
1 hr 48 mins
Rating: PG



5:45 pm
& 8:15 pm
Duration:
1 hr 48 mins
Rating: PG



10:30 pm
Duration:
1 hr 46 mins
Rating: PG

Character Appearances

GOOFY

Preludes
4:00 pm, 6:00 pm & 8:15 pm
Lobby Atrium (V) - 9:45 pm

MICKEY MOUSE

Deck 4, Balcony
4:15 pm, 5:45 pm & 10:00 pm
Lobby Atrium (V) - 7:30 pm

DONALD DUCK

Preludes - 4:30 pm & 7:15 pm

DAISY DUCK

Deck 4, Balcony
4:45 pm & 9:30 pm

PLUTO

Preludes
5:00 pm, 7:45 pm & 10:15 pm

MINNIE MOUSE

Deck 4, Balcony
5:15 pm & 10:30 pm
Lobby Atrium (V) - 8:00 pm

CHIP & DALE

Preludes - 5:30 pm & 9:45 pm

STITCH

Lobby Atrium (V) - 10:15 pm

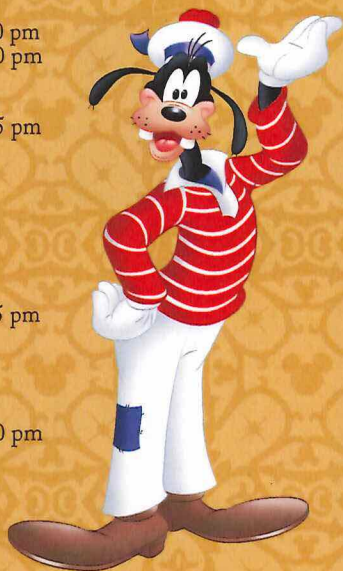

(H) Hallway - (S) Starboard Side - (P) Port Side - (V) Vestibule

For details of daily Disney character appearances, refer to the character line on your Navigator Grid, or the digital character board in the Lobby Atrium.

SHIP DIRECTORY

YOUTH ACTIVITIES

DISNEY'S OCEANEER CLUB	DECK 5, MID	9:00 AM - 12:00 AM
DISNEY'S OCEANEER LAB	DECK 5, MID	8:00 AM - 12:00 AM
EDGE	DECK 13, MID	10:00 AM - 1:00 AM
VIBE	DECK 4, FWD	12:00 PM - 2:00 AM
IT'S A SMALL WORLD NURSERY	DECK 5, MID	8:00 AM - 11:30 PM

POOLS & MORE

* Children under 12 must have adult supervision in pool areas.

AQUADUCK	DECK 12, MID	11:00 AM - 10:00 PM
AQUALAB	DECK 12, AFT	11:00 AM - 6:00 PM
DONALD'S POOL	DECK 11, MID	9:00 AM - 10:00 PM
MICKEY'S POOL	DECK 11, MID	9:00 AM - 10:00 PM
MICKEY'S SLIDE	DECK 11, MID	9:00 AM - 6:00 PM
NEMO'S REEF	DECK 11, MID	9:00 AM - 6:00 PM
QUIET COVE POOL (18+)	DECK 11, FWD	8:00 AM - 11:00 PM
SATELLITE FALLS (18+)	DECK 13, FWD	6:00 AM - 8:00 PM

Please note, "selfie sticks" are not permitted in the pools or on the slides.

Complimentary pool vests are available for children to use in the pools onboard. They are located on the pool deck.

RECREATION

GOLF/SPORTS SIMULATORS	DECK 13, AFT	9:00 AM - 6:00 PM
GOOFY GOLF	DECK 13, AFT	8:00 AM - 10:00 PM
GOOFY'S SPORTS DECK	DECK 13, AFT	8:00 AM - 6:00 PM
MIDSHIP DETECTIVE AGENCY	DECKS 2 & 5, MID	9:00 AM - 10:00 PM
PORT ADVENTURES DESK	DECK 5, MID	7:30 AM - 10:00 AM
		7:00 PM - 8:30 PM
SENSES FITNESS CENTER (18+)	DECK 11, FWD	6:00 AM - 10:00 PM

GENERAL INFORMATION

ARR-CADE	DECK 11, AFT	24 HOURS
CONNECT@SEA	DECK 4, MID	8:00 AM - 10:00 AM
		4:00 PM - 6:00 PM
		7:00 PM - 10:00 PM
DISNEY VACATION CLUB	DECK 4, MID	5:30 PM - 10:00 PM
DISNEY VACATION PLANNING	DECK 4, MID	8:00 AM - 10:00 AM
		4:00 PM - 10:00 PM
GUEST SERVICES	DECK 3, MID	24 HOURS
HAIR BRAIDING	DECK 11, MID	2:00 PM - 9:30 PM
MEDICAL HEALTH CENTER	DECK 1, FWD	9:30 AM - 11:00 AM
		4:30 PM - 7:00 PM
PORT SHOPPING DESK	DECK 4, MID	7:30 PM - 8:30 PM
PRELUDES	DECK 3, FWD	5:45 PM - 8:45 PM
SENSES SPA AND SALON	DECK 11, FWD	8:00 AM - 10:00 PM
SHUTTERS PHOTO GALLERY	DECK 4, MID	5:30 PM - 10:30 PM
SHUTTERS DIGITAL	DECK 4, MID	5:30 PM - 10:30 PM

SHOPPING

BIBBIDI BOBBIDI BOUTIQUE	DECK 5, MID	9:00 AM - 9:00 PM
MICKEY'S MAINSAIL	DECK 3, FWD	5:30 PM - 11:00 PM
QUACKS	DECK 11, MID	
SEA TREASURES	DECK 3, FWD	5:30 PM - 11:00 PM
VISTA GALLERY	DECK 4, MID	5:45 PM - 10:30 PM
WHITE CAPS	DECK 3, FWD	5:30 PM - 11:00 PM
WHOZITS & WHATZITS	DECK 11, MID	5:45 PM - 10:00 PM

DINNER MENU

Animator's Palate: Pacific Rim Cuisine
Enchanted Garden: Continental Market Cuisine
Royal Court: French Cuisine
Dining Times: 5:45pm & 8:15pm

DRINK OF THE DAY

Key Lime Margarita (Alcoholic)
Cranberry No-Jito (Non-Alcoholic)

WEATHER FORECAST

Today: Cloudy
High: 82°F/28°C
Tomorrow: Sunny
High: 84°F/29°C

Evening Attire: Cruise Casual

DINING & LOUNGES

BREAKFAST

CABANAS CONTINENTAL	DECK 11, AFT	6:15 AM - 6:45 AM
CABANAS	DECK 11, AFT	6:45 AM - 10:30 AM
ROYAL COURT	DECK 3, MID	7:30 AM - 9:00 AM

LUNCH

CABANAS	DECK 11, AFT	12:00 PM - 2:15 PM
FILLMORE'S FAVORITES	DECK 11, MID	10:45 AM - 6:30 PM
LUIGI'S PIZZA	DECK 11, MID	10:45 AM - 6:30 PM
ROYAL COURT	DECK 3, MID	12:00 PM - 1:30 PM
TOW MATER'S GRILL	DECK 11, MID	10:45 AM - 11:00 PM

DINNER

ANIMATOR'S PALATE	DECK 3, AFT	5:45 PM & 8:15 PM
ENCHANTED GARDEN	DECK 2, MID	5:45 PM & 8:15 PM
ROYAL COURT	DECK 3, MID	5:45 PM & 8:15 PM
CABANAS TABLE SERVICE	DECK 11, AFT	6:30 PM - 8:30 PM
PALO (18+) (RESERVATIONS REQ. & NOM. FEE APPLIES)	DECK 12, AFT	6:00 PM - 8:30 PM
REMY (18+) (RESERVATIONS REQ. & NOM. FEE APPLIES)	DECK 12, AFT	6:00 PM - 8:30 PM

LATE NIGHT SNACKS

LA PIAZZA (18+)	DECK 4, AFT	10:45 PM - 11:45 PM
LUIGI'S PIZZA	DECK 11, MID	9:30 PM - 12:00 AM

ADDED FEATURES

BEVERAGE STATION	DECK 11, MID	24 HOURS
EYE SCREAM	DECK 11, MID	11:00 AM - 11:00 PM
ROOM SERVICE	DIAL 0	24 HOURS

ENTERTAINMENT - LOUNGES - BARS

Adults must be 21 and older to consume alcoholic beverages.

BON VOYAGE	DECK 3, MID	2:00 PM - 11:30 PM
COVE BAR (18+)	DECK 11, FWD	10:00 AM - 11:00 PM
COVE CAFE (18+)	DECK 11, FWD	6:45 AM - 12:00 AM
CURRENTS (18+)	DECK 13, FWD	11:00 AM - 11:30 PM
D LOUNGE	DECK 4, MID	SHOWTIMES
FROZONE TREATS	DECK 11, MID	11:00 AM - 6:00 PM
LA PIAZZA (18+ AFTER 9:00 P.M.)	DECK 4, AFT	4:00 PM - 12:00 AM
MERIDIAN (18+)	DECK 12, AFT	3:00 PM - 12:00 AM
O'GILLS PUB (18+ AFTER 9:00 P.M.)	DECK 4, AFT	3:00 PM - 12:00 AM
OOH LA LA (18+)	DECK 4, AFT	5:30 PM - 12:00 AM
OUTLOOK	DECK 14, MID	
SKYLINE (18+)	DECK 4, AFT	5:30 PM - 12:30 AM
THE TUBE (18+ AFTER 9:00 P.M.)	DECK 4, AFT	7:00 PM - 8:15 PM
		9:30 PM - 2:00 AM
VISTA CAFE	DECK 4, MID	7:00 AM - 10:30 PM
WAVES	DECK 12, AFT	1:00 PM - 6:00 PM

Public Health Advisory: Consuming raw or under-cooked meats, poultry, seafood, shellfish, or eggs may increase your risk for food borne illness, especially if you have certain medical condition.

All Ashore: Approx. 8:30 am
All Aboard: 4:45 pm

SHIP'S AGENT IN COZUMEL
ACS (Agencia Consignataria del Sureste), Calle 6 Norte No. 14 X
10 Y 15 Ave., Cozumel, Q. Roo.,
Mexico 77660. Tel. 521-987-873-9490

IMPORTANT NUMBERS

Fire/Security: 7-3001
Medical EMERGENCY: 7-3000
Health Center: 7-1923