

# PERSONAL NAVIGATOR

SATURDAY, AUGUST 13, 2016

Sunrise: 6:43 am Sunset: 7:47 pm  
Evening Attire: Pirate or Cruise Casual  
All Ashore: 9:30 am All Aboard: 5:00 pm  
Gangway: Deck 1, Midship/Deck 1, Forward &  
Today: Sunny High: 88°F/31°C  
Tomorrow: Partly Cloudy High: 88°F/31°C

NASSAU, BAHAMAS

DISNEY CRUISE LINE PRESENTS

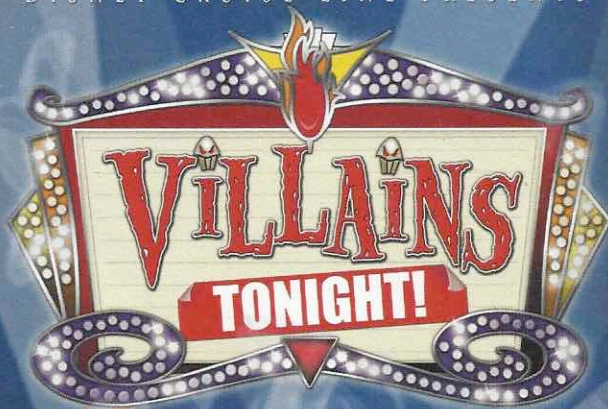

WALT DISNEY THEATRE

Deck 3 & 4, Forward

6:15 pm & 8:30 pm

As a courtesy to all Guests, we kindly advise that the saving of seats is **not** permitted in the Walt Disney Theatre.

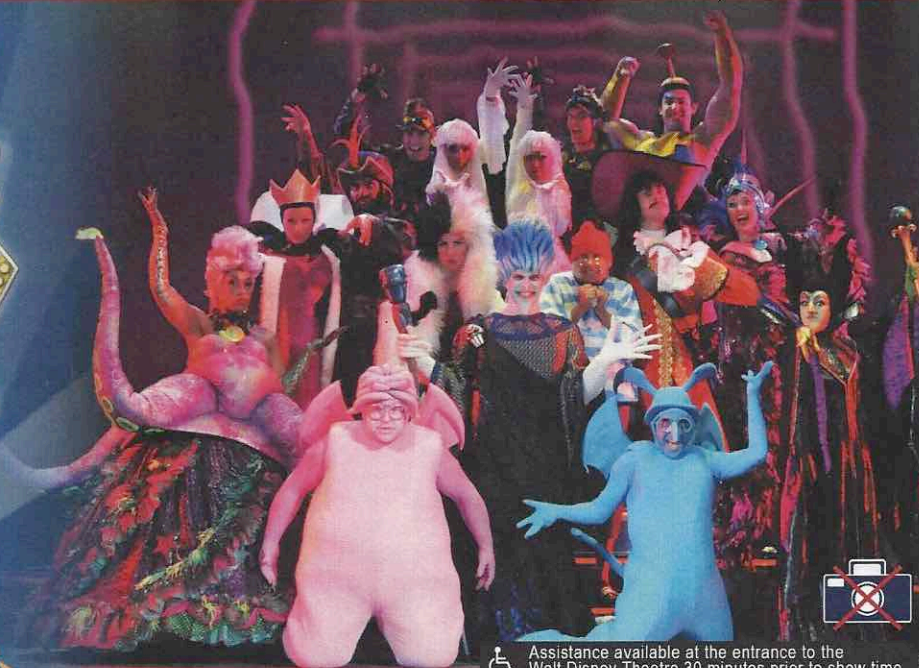

Assistance available at the entrance to the Walt Disney Theatre 30 minutes prior to show time.

## Nassau Port Information

While you will find many great experiences in Nassau, there have been reports of increased crime, including assaults and robberies involving tourists in the area. As in any large city, you'll want to take some basic precautions to make the most of your time ashore.

- Be aware of your surroundings at all times, just as you would in your normal daily activities.
- Avoid short cuts, narrow alleys or poorly lit streets. We recommend that guests only visit the downtown shopping areas and other tourist locations.
- Leave valuables in your room safe and avoid carrying large amounts of cash. Exercise caution when using ATMs. Cameras and handbags should be carried out of sight and secured to your person with a strap.
- Leave air transportation tickets and other travel documents in your room safe. When going ashore, each adult is required to carry a Driver's license, passport or other government-issued photo ID.
- If traveling by taxi, use only licensed taxi operators.
- In general, use the same level of precaution you would use in any tourist destination.
- Most crimes are easier to commit in dark unlit areas. You should stay out of these types of areas and consider returning to the ship before nightfall. If you stay out at night, please be extra vigilant about your personal safety.

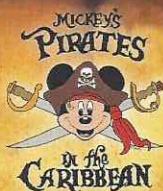

It's a Pirate Celebration, me hearties! Come experience all the pirate fun alongside Captain Mickey Mouse and his famous pirate crew.  
(Weather Permitting)  
7:45 pm - 8:05 pm  
Deck 11 & 12, Midship marks the spot



**Buccaneer Blast**  
**Fireworks**  
10:30 pm  
Deck 11 & 12, Midship marks the spot  
(Weather Permitting)

## Don't Miss:

### Good Morning Disney Dream

Channel 5, Repeated from 5:00 am - 12:00 pm

Tune in to channel 5 as your Cruise Director highlights the upcoming events, activities and port information for the day.

### Chip-It Golf (12+)

Lobby Atrium, Deck 3, Midship - 12:45 pm

It's par for the course for our Guests 12 and older to compete on our special "greens" in this fun tournament.

### A Pirate's Life For Me

D Lounge, Deck 4, Midship - 9:45 pm

Calling all Pirates, we be! If ye have an adventurous spirit or pirate savvy, come spin the "Wheel of Destiny" for a treasure trove of fun be ripe for the takin' in this action packed pirate game show.

### Krazy Karaoke (18+)

Evolution, Deck 4, Aft - 10:45 pm

Take to the stage, grab a microphone and sing your favorite tunes with your Club Host and DJ.

## Disney Cruise Line PORT ADVENTURES

Welcome to Nassau, capital of the Bahamas. It is not too late to book an amazing adventure to Blue Lagoon Island, Atlantis, or you could book a snorkeling adventure.

All Port Adventures meet onboard the ship in Nassau. Please check your tour tickets for meeting times and locations.

## DINNER MENU

Animator's Palate: Pacific Rim Cuisine  
Enchanted Garden: Continental Market  
Royal Palace: French Dinner

## DRINK OF THE DAY

Yellow Bird (Alcoholic)  
Parrot Song  
(Non Alcoholic)

## IMPORTANT NUMBERS

Fire/Security	7-3001
Medical Emergency	7-3000
Health Center	7-1923



# ADULT ACTIVITY HIGHLIGHTS



## SENSES SPA FITNESS CLASSES & SEMINARS

*Wake Up & Stretch Class* - Senses Fitness Center - 7:00 am  
*Body Sculpt Boot Camp* (Nom. Fee) - Senses Fitness Center - 8:00 am  
*Tour De Cycle* (Sign-Up Required) - Senses Fitness Center - 9:00 am  
*Introduction to Acupuncture* - Senses Fitness Center - 10:00 am & 3:00 pm  
*How to Look Ten Years Younger Today* - Senses Fitness Center - 10:30 am  
*Good Feet: Improving Posture* - Senses Fitness Center - 11:00 am  
*Good Feet Seminar: Walking In Comfort* - Senses Fitness Center - 3:00 pm  
*CoolSculpting - One Treatment for a Slimmer You* - Senses Fitness Center - 3:00 pm  
*Tighten, Lift and Contour with Thermage* - Senses Fitness Center - 4:00 pm  
*Acupuncture Pain Relief* - Senses Fitness Center - 4:00 pm  
*Complimentary Walk-In Facial Rejuvenation Consultations* - Senses Fitness Center - 4:00 pm  
*Detox for Health & Weight Loss* - Senses Fitness Center - 4:30 pm

## TASTING CLASSES

*Stem to Stern Wine Tasting* (21+) - Pink: Wine and Champagne Bar - 3:00 pm  
*Martini Tasting* (21+) - Meridian - 4:00 pm  
*Mixology* (21+) - Skyline - 4:00 pm  
*Tequila & Margarita Tasting* (21+) - District Lounge - 4:00 pm  
*Whiskey Tasting* (21+) - Cove Cafe - 9:30 pm  
*Cognac Tasting* (21+) - Meridian - 9:30 pm  
 Please make reservations for tastings at Guest Services for a nominal fee.  
 Tasting Seminars are only for Guests 21 and older.



## 1820 SOCIETY: ICE CREAM SOCIAL

*Vanille's Sweets and Treats, Deck 11, Aft - 10:00 pm*  
 Join your fellow Society members for some ice cream and conversation.



## ESPN DREAM TEAM DRAFT DAY - BASEBALL

*Pub 687, Deck 4, Aft - 12:15 pm*  
 Play ball! Join the "Commissioner" and engage in this interactive fantasy baseball draft unlike anything you've ever seen! Can YOU draft the greatest baseball team of all-time?

## VILLAINS QUOTE TRIVIA

*Pub 687, Deck 4, Aft - 7:30 pm*  
 "Off with their heads" - know the Villain who said this? Then join us for our fun Disney Villain's quote trivia!



# FUN FOR ALL AGES HIGHLIGHTS



## MAKING OF THE DREAM

*Pub 687, Deck 4, Aft - 11:15 am*  
 Explore the origins of Disney Cruise Line and the latest and greatest innovations conjured especially for the Disney Dream in this fascinating and entertaining behind-the-scenes program.



## CHIP-IT GOLF (12+)

*Lobby Atrium, Deck 3, Midship - 12:45 pm*  
 It's par for the course for our Guests 12 and older to compete on our special "greens" in this fun tournament.



## DISNEY ANIMATION: CREATING A CHARACTER

*D Lounge, Deck 4, Midship - 1:15 pm*  
 Go behind the scenes at Walt Disney Animation Studios as Walt Disney himself talks about his most famous characters, then learn the basic techniques of drawing your favorite pals in this fun and interesting enrichment program.



## DISNEY JUNIOR PIRATE & PRINCESS DANCE PARTY

*D Lounge, Deck 4, Midship - 2:00 pm*  
 Calling all Pirates and Princesses! Come join us for a family dance party featuring music and fun activities from Jake & the Neverland Pirates and Sofia the First. Whether you favor tiaras or treasure chests, there's something for you at our Disney Junior Pirate & Princess Dance Party. Sofia and Jake will be there, come join them for the fun!



## \$5,000 MEGA JACKPOT SENSES SPA BINGO

*Bingo Pre-Sales start at 4:15 pm*  
*Evolution, Deck 4, Aft - 4:30 pm*  
 Don't miss your chance to take home big money! 4 CASH prize games and great raffle prizes to be won! Complete the fourth game in 46 numbers or less and win the \$5,000 Mega Jackpot! Plus get Spa Prizes that will pamper you, including a mini facial and massages all courtesy of the Senses Spa and Salon. Pre-Sales start 15 minutes prior to game.



## DISNEY VACATION CLUB GROUP PREVIEW

*D Lounge, Deck 4, Midship - 4:30 pm*  
 Want to learn more about taking magical vacations year after year? Please see a Disney Vacation Club representative on Deck 4, Midship, or call 7-2805 from your stateroom phone for more information about our interactive group presentation.



## JACK-JACK'S INCREDIBLE DIAPER DASH

*Lobby Atrium, Deck 3, Midship - 4:30 pm*  
 Calling all baby cruisers! It's time to take to the mat to see who's the fastest crawler of the seven seas! Register your baby 15 minutes prior to the big race.



## A PIRATE'S LIFE FOR ME

*D Lounge, Deck 4, Midship - 9:45 pm*  
 Calling all Pirates, we be! If ye have an adventurous spirit or pirate savvy, come spin the "Wheel of Destiny" fer a treasure trove of fun be ripe for the takin' in this action packed pirate game show.



# YOUTH ACTIVITIES HIGHLIGHTS

## Dine & Play

A convenience for families dining at 8:15 pm, our Youth Activities counselors will be available at 9:15 pm at the entrance of Royal Palace, Enchanted Garden and Animator's Palate dining rooms to bring registered children to join the fun in the Youth Activities areas.



Deck 5, Midship (7-1440)  
(3 - 12 years old)

11:15 am - 10:30 pm

## JEDI TRAINING: EXPERIENCE THE FORCE

11:45 am

Become one with the Force as you take your first step into a larger world. Kids will learn the ways of the Force in this exciting program led by a Jedi.

## CRUISIN' WITH CRUSH

1:00 pm

Swim on by Disney's Oceaneer Club and join Crush in an undersea adventure you'll never forget.



Deck 5, Midship (7-1445)  
(3 - 12 years old)

9:00 am - 1:00 am

## PISTON CUP CHALLENGE

11:15 am

It's Dinoco time and you're part of the pit crew! Design your own race car and see if you've got what it takes to end up in the winner's circle!

## GET THE HOOK

7:00 pm

A villainous villain has stolen Captain Hook's prized golden hook. Become a member of the Top Deck Detective Agency and help solve the clues to retrieve Hook's hook.



Deck 13, Midship (7-9743)  
(11 - 14 years old)

10:00 am - 1:00 am

## NEWSIES: GET UP AND GO!

1:45 pm

Are you ready to dance like a NEWSIE? Come and learn some of the actual choreography from Newsies, the Disney theatrical production and be a part of a new fitness program called "Get up and Go!"

## A PIRATE'S LIFE FOR ME

11:30 pm

Yo ho, yo ho, a Pirate's Life for Me! Aarrgh me mateys! Put your knowledge to the test!



Entrance on Deck 4, Forward (7-9417)  
(14 - 17 years old)

11:00 am - 2:00 am

## SUN DECK FUN

3:00 pm

Play games, swim or just sun tan on this exclusive open air deck, designed just for teens.

## KARAOKE

12:15 am

Grab your friends and warm up those vocal chords - it's time to sing!

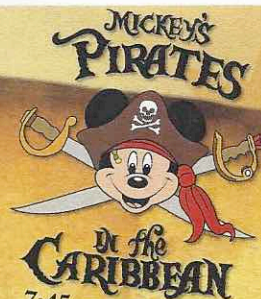

7:45 pm - 8:05 pm

Pirate Games start at 7:30 pm  
Deck Stage, Deck 11, Midship

It's a Pirate Celebration, me hearties!  
Come experience all the pirate fun alongside Captain Mickey Mouse and his famous pirate crew.  
(Weather Permitting)



Buccaneer Blast Fireworks

10:30 pm

Deck 11 & 12, Midship

mark the spot

What's a pirate party without some fireworks to remind the other ships who be ruling the oceans blue?

Fireworks will be on display Starboard side  
Seen best from Deck 11, center pool area, and on Deck 12.  
(Weather Permitting)

## Club Pirate

If ye be a fan of Pirates of the Caribbean, tis time to revel in the night at the hottest dance club in all the seven seas.  
(Immediately following Buccaneer Blast)



## BUENA VISTA THEATRE

Deck 4 & 5, Midship  
Today's Movies

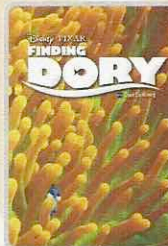

OC Open Captioning

10:30 am  
Duration:  
1 hr 45 mins  
Rating: PG

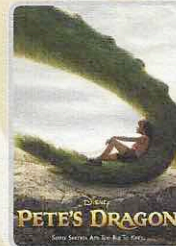

1:15 pm  
Duration:  
1 hr 42 mins  
Rating: PG



DOLBY 3D

3:30 pm  
Duration:  
1 hr 42 mins  
Rating: PG

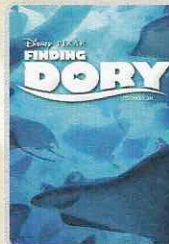

DOLBY 3D

5:45 pm & 8:30 pm  
Duration:  
1 hr 45 mins  
Rating: PG



11:00 pm  
Duration:  
2 hrs 27 mins  
Rating: PG-13



# MORE TO ENJOY WHILE ONBOARD



## NEW FALL 2017 ITINERARIES

Set sail in fall 2017 and discover exciting new destinations on sailings departing from New York, Texas, California, and Port Canaveral! Visit the Disney Vacation Planning Center, Deck 4, Midship for more information. Disney Vacation Planning tends to get busy on the last day of sailing. Don't miss the opportunity to plan your next Disney vacation.



## DISNEY VACATION CLUB® GROUP PREVIEW

Want to learn more about taking magical vacations year after year? Please see a Disney Vacation Club representative on Deck 4, Midship, or call 7-2805 from your stateroom phone for more information about our interactive group presentation.



## NASSAU SHOPPING ASHORE INFORMATION

8:00 am to 9:30 am, Port Shopping Desk, Deck 4, Midship. This is your last chance to see Dantus & Daniel, and collect your free savings ashore kit and VIP cards before going ashore. Daniel te aconsejará sobre compras en Español.

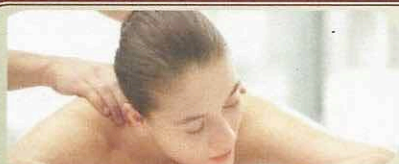

## PAMPER PACKAGE

50 minute full body Swedish massage, foot and ankle massage, Indian scalp massage and 25 minute facial.  
75 minute pamper for \$149.

Senses Spa & Salon, Deck 11, Forward, Extension 7-1465



## Bibbidi Bobbidi Boutique

A makeover fit for a princess!

Fairy Godmothers-in-Training are ready with magic and pixie dust to give your Prince and Princess the transformation of a lifetime.

Make your reservations by visiting Bibbidi Bobbidi Boutique, Deck 5, Midship or dialing extension 7-9438. Limited space available.



## PROFESSIONAL PORTRAITS

Lobby Atrium, Deck 3, Midship

Lifestyle & Shipwreck Portrait – Six Guest Maximum  
5:15 pm – 6:00 pm, 7:15 pm – 8:30 pm & 9:30 pm – 10:15 pm

Grand Staircase – Group Accommodated  
7:15 pm – 8:30 pm

\*Please note that photos are available for viewing on our interactive photo kiosks approximately three hours after being taken and are only available for purchase during this cruise.

## ONBOARD AIRLINE CHECK IN

If you would like to have your boarding passes printed for you onboard and have your luggage taken to the airport for you, 12:00 pm today is the last chance to enroll if eligible. Guest Services, Deck 3, Midship.

## Connect@Sea

We are now offering a NEW and improved Internet service to stay connected on your cruise like no other in the industry! Internet packages range from \$0.25 per MB - \$89.00 (1000 MB package). For more information contact your Connect@Sea Expert or Guest Services onboard.

## FINE DINING RESERVATIONS

Treat yourself to the ultimate culinary experience at sea, At Remy and Palo the enchantment of sea meets with elegance for a once-in-a-lifetime dining experience. Service/Cover charges will apply, please call 7-9734 for reservations to secure the last available spots.

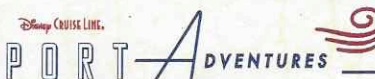

Welcome to Nassau, capital of the Bahamas. It is not too late to book an amazing adventure to Blue Lagoon Island, Atlantis, or you could book a snorkeling adventure. And don't forget, we will be arriving to Disney Castaway Cay tomorrow, so plan ahead to ensure your first choice of adventure is available. Also, ask our team about the exclusive Getaway Packages, available onboard only.

All Port Adventures meet onboard the ship in Nassau. Please check your tour tickets for meeting times and locations.

## SHOPPING

### SHINOLA WATCHES

Available onboard at White Caps, Shinola watches are created using advanced technology with meticulous hand-assembly. Deck 3, Forward.

### ALM BIJOUX JEWELRY

Find unique, timeless, handmade gems from ALM Bijoux at White Caps, Deck 3, Forward.

### THOMAS KINKADE: HIDDEN CHARACTER CHALLENGE!

Known as the "Painter of Light," Thomas Kinkade is one of Disney's most celebrated artists having created an array of enchanting artwork. Stop by the Vista Gallery today to view his unique collection of paintings featuring some of your favorite Disney characters! Also, take the time to try and find all of the hidden Disney characters scattered throughout his paintings. Are you up to the challenge? Deck 4, Midship.

### DOONEY & BOURKE ONBOARD

Loved for their fine leather and unique designs, Dooney & Bourke creates styles that are sure to inspire. Visit White Caps and check out the Dooney & Bourke handbags designed especially for Disney Cruise Line. Deck 3, Forward.

### LIGHT UP THE NIGHT

Glow merchandise is only available on Pirate Night! Don't miss your opportunity to light up the night! Stop by Quacks, Deck 11, Midship to complete your Pirate attire!

### VANELLOPE'S SWEETS AND TREATS

Have your fill of assorted candy, novelty treats and more at the onboard shop named after the President of Sugar Rush herself: Vanellope's Sweets and Treats. Deck 11, Aft.

Due to port regulations, when the ship is docked, the stores will remain closed.

## IMPORTANT INFORMATION

### Security Notice

All Guests (including children) who wish to disembark the ship are required to present their Key to the World card at the gangway. A photo ID is also required for those Guests who are 18 years of age or older. Guests under the age of 18 are required to have a parent, guardian or other responsible adult sign an authorization form at the Guest Service Desk if they wish to go ashore unaccompanied or with any adult from another stateroom.

### Inclement Weather

For the safety of all Guests, outdoor events may be changed due to unforeseen weather conditions.

### Cold and Flu Reminder

Please wash hands frequently and thoroughly; particularly before meals. Contact the Health Center by dialing 7-1923, should anyone in your party become ill.

### Corridor Quiet Hours

As a courtesy to all our Guests, please recognize quiet hallway hours from 10:00 pm - 8:00 am.

### Insect Repellent Advisory

Protect against mosquito bites and related illnesses when going ashore. Insect repellent is available for purchase in White Caps. When using both sunscreen and insect repellent, use sunscreen first and apply insect repellent on top of sunscreen.

### Environmental Message

With Disney's commitment to the environment, please refrain from throwing anything over the ship's side. Thank you!

### No Reserved Seats Policy

As a courtesy to all our Guests, we kindly advise that the saving of seats is not permitted in the Walt Disney Theatre, and the saving of the sun loungers is not permitted on Deck 11, 12 and 13. Items left unattended will be returned to lost and found at Guest Services, Deck 3, Midship.

### Smoking

For the comfort of our guests the following areas are designated as Smoking areas:

- Deck 13, Forward, port side, by "Currents"
- Deck 12, Aft, port side outdoor area that is accessible through the Meridian Lounge
- Deck 4, Aft, port side, the outside Promenade Deck from 6:00 pm to 6:00 am only (all of Deck 4 is no smoking from 6:00 am to 6:00 pm).

-Smoking is prohibited inside all Guest staterooms and on stateroom verandahs. Guests found smoking in their staterooms or on their verandahs will be charged a \$250 stateroom recovery fee. Electronic cigarettes may only be used in designated smoking areas.

### Walt Disney Theatre

Theatrical performances may use artificial fog, strobe lights, pyrotechnics and other special effects. For the safety of our performers and the comfort of those around you, the use of any photography, video recording devices or any electronic equipment is prohibited.

### Verandah Safety

Please do not leave any combustible materials on your balcony when not present in your stateroom for safety reasons.



 Symbol for activities that will be repeated during the cruise

Fold along the dotted lines and take me with you  
so you don't miss any of the fun!

**YOUTH ACTIVITIES OPEN HOUSE**  
A non-secured program with activities for families,



**SATURDAY, AUGUST 13, 2016 - NASSAU, BAHAMAS**

# BUENA VISTA THEATRE

Deck 4 & 5, Midship

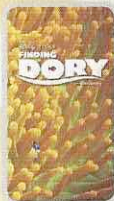

Open Captioning

10:30 am  
Duration:  
1 hr 45 mins  
Rating: PG



DOLBY 3D

1:15 pm  
Duration:  
1 hr 42 mins  
Rating: PG



DOLBY 3D

3:30 pm  
Duration:  
1 hr 42 mins  
Rating: PG



DOLBY 3D

5:45 pm &  
8:30 pm  
Duration:  
1 hr 45 mins  
Rating: PG



DOLBY 3D

11:00 pm  
Duration:  
2 hrs 27 mins  
Rating: PG-13

## Character Appearances

### PRINCESS SOFIA

Deck 4, Balcony  
8:30 am & 9:30 am

### DOC MCSTUFFINS

Lobby Atrium (H)  
8:45 am & 9:45 am

### MINNIE MOUSE

Deck 4, Balcony - 9:00 am  
Lobby Atrium (P)  
3:00 pm & 5:00 pm

### JAKE

THE NEVERLAND PIRATE  
Lobby Atrium (H) - 9:15 am  
Deck 4, Balcony - 9:30 pm

### DISNEY JUNIOR PIRATE & PRINCESS DANCE PARTY

D Lounge - 2:00 pm

### MICKEY MOUSE

Deck 4, Balcony  
3:00 pm, 5:00 pm & 10:00 pm

### CAPTAIN HOOK & MR SMEE

Preludes - 3:15 pm & 10:00 pm

### DONALD DUCK

Lobby Atrium (V)  
3:30 pm & 4:45 pm  
Lobby Atrium (P) - 10:00 pm

### PETER PAN

Preludes - 3:45 pm & 5:15 pm

### DAISY DUCK

Lobby Atrium (V)  
4:00 pm & 5:15 pm  
Lobby Atrium (P) - 9:30 pm

### CHIP & DALE

Preludes - 4:45 pm

### CAPTAIN JACK SPARROW

D Lounge - 7:30 pm

### MICKEY'S PIRATES IN THE CARIBBEAN

Deck 11 Stage - 7:45 pm

### STITCH

Preludes - 9:30 pm



(H) Hallway - (S) Starboard Side - (P) Port Side - (V) Vestibule

For details of daily Disney character appearances, refer to the character line on your Navigator Grid, or the digital character board in the Lobby Atrium.

## SHIP DIRECTORY

### YOUTH ACTIVITIES

DISNEY'S OCEANEER CLUB	DECK 5, MID	11:15 AM - 10:30 PM
DISNEY'S OCEANEER LAB	DECK 5, MID	9:00 AM - 1:00 AM
EDGE	DECK 13, MID	10:00 AM - 1:00 AM
VIBE	DECK 4, FWD	11:00 AM - 2:00 AM
IT'S A SMALL WORLD NURSERY	DECK 5, MID	9:00 AM - 12:00 AM

### POOLS & MORE

\* Children under 12 must have adult supervision in pool areas.

AQUADUCK	DECK 12, AFT	9:00 AM - 8:30 PM
DONALD'S POOL	DECK 11, MID	9:00 AM - 6:00 PM
FUNNEL PUDDLE	DECK 12, FWD	8:00 AM - 6:00 PM
MICKEY'S POOL	DECK 11, MID	8:30 AM - 6:00 PM
MICKEY'S SLIDE	DECK 11, MID	9:00 AM - 6:00 PM
NEMO'S REEF	DECK 11, MID	9:00 AM - 6:00 PM
QUIET COVE POOL (18+)	DECK 11, FWD	8:00 AM - 10:00 PM
SATELLITE FALLS (18+)	DECK 13, FWD	9:30 AM - 8:00 PM

Please note, "selfie sticks" are not permitted in the pools or on the slides.  
Complimentary pool vests are available for children to use in the pools onboard.  
Located on the pool deck.

### RECREATION

GOLF/SPORTS SIMULATOR	DECK 13, AFT	9:00 AM - 6:00 PM
GOOFY GOLF	DECK 13, AFT	8:00 AM - 8:30 PM
GOOFY'S SPORTS DECK	DECK 13, AFT	12:00 AM - 6:00 PM
MIDSHIP DETECTIVE AGENCY	DECK 2 & 5, MID	8:00 AM - 11:00 PM
PORT ADVENTURES DESK	DECK 5, MID	8:00 AM - 11:00 PM
		7:00 PM - 8:30 PM
SENSES FITNESS CENTER (18+)	DECK 11, FWD	6:00 AM - 10:00 PM

### GENERAL INFORMATION

BUENA VISTA THEATRE	DECK 4 & 5, MID	SHOWTIMES
CONNECT@SEA DESK	DECK 4, MID	8:00 AM - 11:00 AM
		4:00 PM - 6:00 PM
		7:00 PM - 9:00 PM
DISNEY VACATION PLANNING CENTER	DECK 4, MID	8:30 AM - 10:00 AM
		4:00 PM - 10:00 PM
GUEST SERVICES	DECK 3, MID	24 HOURS
HAIRBRAIDING	DECK 11, MID	8:00 AM - 8:00 PM
MEDICAL HEALTH CENTER	DECK 1, FWD	9:30 AM - 11:00 AM
		4:30 PM - 7:00 PM
PORT SHOPPING DESK	DECK 4, MID	8:30 AM - 9:30 AM
		6:00 PM - 7:00 PM
PRELUDES	DECK 3, FWD	5:30 PM - 9:00 PM
SENSES SPA AND SALON	DECK 11, FWD	8:00 AM - 10:00 PM
SHUTTERS PHOTO GALLERY	DECK 4, MID	6:00 PM - 10:30 PM
WALT DISNEY THEATRE	DECK 3 & 4, FWD	SHOWTIMES

### SHOPPING

BIBBIDI BOBBIDI BOUTIQUE	DECK 5, MID	9:00 AM - 9:00 PM
MICKEY'S MAINSAIL	DECK 3, FWD	6:00 PM - 11:00 PM
SEA TREASURES	DECK 3, FWD	6:00 PM - 11:00 PM
QUACKS	DECK 11, MID	
VISTA GALLERY	DECK 4, MID	6:30 PM - 10:30 PM
WHITE CAPS	DECK 3, FWD	6:00 PM - 11:00 PM
WHOZITS & WHATZITS	DECK 11, MID	7:00 PM - 10:00 PM

DUE TO PORT REGULATIONS, WHEN THE SHIP IS DOCKED, THE STORES MUST REMAIN CLOSED.

## DINNER MENU

Animator's Palate: Pacific Rim Cuisine  
Enchanted Garden: Continental Market  
Royal Palace: French Dinner  
Dining Times: 5:45 pm & 8:15 pm

## DRINK OF THE DAY

Yellow Bird (Alcoholic)  
Parrot Song (Non Alcoholic)

## WEATHER FORECAST

Today: Sunny  
High: 88°F/31°C  
Tomorrow: Partly Cloudy  
High: 88°F/31°C

Evening Attire: Pirate or Cruise Casual

## DINING & LOUNGES

### BREAKFAST

CABANAS CONTINENTAL	DECK 11, AFT	7:00 AM - 7:30 AM
CABANAS	DECK 11, AFT	7:30 AM - 10:45 AM
ENCHANTED GARDEN	DECK 2, MID	8:00 AM - 10:30 AM
ROYAL PALACE	DECK 3, MID	8:00 AM - 9:30 AM

### LUNCH

CABANAS	DECK 11, AFT	12:00 PM - 2:15 PM
CABANAS - PIZZA	DECK 11, AFT	2:00 PM - 4:00 PM
FILLMORE'S FAVORITES	DECK 11, MID	10:30 AM - 6:00 PM
LUIGI'S PIZZA	DECK 11, MID	10:30 AM - 6:00 PM
ROYAL PALACE	DECK 3, MID	12:00 PM - 1:30 PM
TOW MATER'S GRILL	DECK 11, MID	10:30 AM - 6:00 PM

### DINNER

ANIMATOR'S PALATE	DECK 3, AFT	5:45 PM & 8:15 PM
CABANAS TABLE SERVICE	DECK 11, AFT	6:30 PM - 8:30 PM
ENCHANTED GARDEN	DECK 2, MID	5:45 PM & 8:15 PM
PALO (18+) (RESERVATIONS REQ. & NOM. FEE APPLIES)	DECK 12, AFT	6:00 PM - 8:30 PM
REMY (18+) (RESERVATIONS REQ. & NOM. FEE APPLIES)	DECK 12, AFT	6:00 PM - 8:30 PM
ROYAL PALACE	DECK 3, MID	5:45 PM & 8:15 PM
TOW MATER'S GRILL	DECK 11, MID	6:00 PM - 11:00 PM

### LATE NIGHT SNACKS

CABANAS - PIRATE'S BUFFET	DECK 11, AFT	10:45 PM - 11:30 PM
LUIGI'S PIZZA	DECK 11, MID	9:30 PM - 12:30 AM

### ADDED FEATURES

BEVERAGE STATION	DECK 11, MID	24 HOURS
EYE SCREAM	DECK 11, MID	10:30 AM - 12:30 AM
ROOM SERVICE	DIAL 0	24 HOURS
VANELLOPE'S SWEETS AND TREATS	DECK 11, AFT	11:00 AM - 11:30 PM

### ENTERTAINMENT - LOUNGES - BARS

Adults must be 21 and older to consume alcoholic beverages.

BON VOYAGE	DECK 3, MID	9:00 AM - 11:00 PM
COVE BAR (18+)	DECK 11, FWD	10:30 AM - 11:00 PM
COVE CAFE (18+)	DECK 11, FWD	7:00 AM - 12:00 AM
CURRENTS (18+)	DECK 13, FWD	10:00 AM - 12:00 AM
D LOUNGE	DECK 4, MID	SHOWTIMES
DISTRICT LOUNGE (18+ AFTER 9:00 PM)	DECK 4, AFT	5:00 PM - 2:00 AM
EVOLUTION (18+)	DECK 4, AFT	10:30 PM - 12:00 AM
FROZONE TREATS	DECK 11, MID	10:00 AM - 11:00 PM
MERIDIAN (18+)	DECK 12, AFT	5:30 PM - 12:00 AM
OUTLOOK	DECK 14, MID	
PINK: WINE AND CHAMPAGNE BAR (18+)	DECK 4, AFT	5:00 PM - 12:00 AM
PUB 687 (18+ AFTER 9:00 PM)	DECK 4, AFT	4:00 PM - 12:00 AM
SENSES JUICE BAR (18+)	DECK 11, FWD	6:00 AM - 10:00 PM
SKYLINE (18+)	DECK 4, AFT	5:00 PM - 12:00 AM
VISTA CAFE	DECK 4, MID	7:00 AM - 11:00 PM
WAVES	DECK 12, AFT	10:00 AM - 8:00 PM

Public Health Advisory: Consuming raw or under-cooked meats, poultry, seafood, shellfish, or eggs may increase your risk for food borne illness, especially if you have certain medical condition.

All Ashore: Approx. 9:30 am

All Aboard: 5:00 pm

### SHIP'S AGENT IN NASSAU

Nassau, Bahamas  
R.H. Curry & Company, 303 Shirley St.,  
P.O. Box N8168 Nassau, Bahamas  
242-323-8425 or 242-427-4239

### IMPORTANT NUMBERS

Fire/Security: 7-3001  
Medical Emergency: 7-3000  
Health Center: 7-1923