

# PERSONAL NAVIGATOR

FRIDAY, AUGUST 12, 2016

Sunrise: 6:52 am Sunset: 8:05 pm  
Evening Attire: Cruise Casual  
All Aboard: 3:45 pm

Today: Partly Cloudy High: 88°F/31°C  
Tomorrow: Sunny High: 88°F/31°C

PORT CANAVERAL, FLORIDA



## THE GOLDEN MICKKEYS

A Timeless Tribute

WALT DISNEY THEATRE

Deck 3 & 4, Forward  
6:15 pm & 8:30 pm

As a courtesy to all Guests, we kindly advise that the saving of seats is **not** permitted in the Walt Disney Theatre.

Assistance available at the entrance to the Walt Disney Theatre 30 minutes prior to show time.

### Welcome Aboard!

#### Your Stateroom & Luggage

Staterooms will be ready at 1:30 pm. Stateroom hosts will deliver luggage throughout the day until 5:30 pm. In order to allow your Stateroom Host/ess time to prepare your room, please do not remove the blue stanchion straps.

#### Staterooms with Bunk Beds

Bunk beds are recessed into the ceiling and will be prepared during evening turndown service by your Stateroom Host/ess.

#### Stateroom Safe

Each stateroom is equipped with a secured storage safe. Instructions for use are located on the safe.

#### To Change Dining Assignment

Requests for a different seating will be taken today:

- 1:00 pm - 3:30 pm; Book in Royal Palace
- 3:15 pm - 5:00 pm; Please call 7-1831, 7-1832, or 7-1833

#### Remy & Palo Dining Reservations

Bookings will be taken on a first come basis today at:

- 1:00 pm - 3:30 pm, Palo; Book in Royal Palace & Palo
- 1:00 pm - 3:30 pm, Remy; Book in Royal Palace & Remy

Reservations required & cover charge applicable. Please dial 7-9734, or 7-9735 for more information. Openings still available for tonight!

#### Dinner

Please check your dining tickets for details of your dining rotation, and bring them to your specific dining location. There is no need to wait in line prior to dinner. Dining Rooms open at designated seating times and your table is reserved each night of your cruise.

- 5:45 pm - First seating
- 8:15 pm - Second seating

### FAMILY DECK PARTY

It's time to go Sailing Away!  
Join Mickey and Minnie along with Tinker Bell and the rest of the gang as they welcome you to your Disney Cruise Vacation.

Deck Stage,  
Deck 11, Midship,  
4:30 pm

### Don't Miss:

#### Walking Ship Tour

Preludes, Deck 3, Forward - 1:00 pm & 1:45 pm

Enjoy the beauty of the Disney Dream with your Cruise Staff in this guided tour.

#### Mirror Mirror

D Lounge, Deck 4, Midship - 7:30 pm

Head to D Lounge for the fairest game show of them all, Mirror Mirror. Featuring the Magic Mirror and everyone's favorite dwarf, Dopey.

#### Movie Quotes Trivia (18+)

Pub 687, Deck 4, Aft - 7:30 pm

"Life is like a box of Chocolates" Know the movie? Join your Cruise Staff and test your Movie Quote knowledge.

#### So You Think You Know Your Family?

D Lounge, Deck 4, Midship - 9:45 pm

This fun-filled family game show is always full of surprises. Find out how well you know, or don't know your family!

#### Majority Rules (18+)

Evolution, Deck 4, Aft - 11:15 pm

Join your Club Host, to find out who really rules!



#### WELCOME ABOARD RAFFLE!

View your Embarkation photos starting at 7:00 pm and enter the raffle for a chance to win a digital photo package of 10 images worth \$149.95! Visit Shutters for all your photographic needs, from digital cameras, batteries, binoculars and accessories. Terms and conditions apply. Visit Shutters on Deck 4, Midship.

### DINNER MENU

Animator's Palate: Pacific Rim Cuisine  
Enchanted Garden: Continental Market  
Royal Palace: French Dinner

### DRINK OF THE DAY

Bahama Mama (Alcoholic)  
Passion Cream Freeze  
(Non Alcoholic)

#### IMPORTANT NUMBERS

Fire/Security: 7-3001  
Medical Emergency: 7-3000  
Health Center: 7-1923



# ADULT ACTIVITY HIGHLIGHTS



## SENSES SPA FITNESS CLASSES & SEMINARS

*Introduction to Acupuncture* - Senses Fitness Center - 1:00 pm  
*Acupuncture Demonstration* - Senses Fitness Center - 2:00 pm  
*Spa Raffle* (18+) - Senses Fitness Center - 3:00 pm  
*Kids Me! Bath Padi Party* (Nom. Fee) - Senses Fitness Center - 4:30 pm  
*Complimentary Footprint Analysis* - Senses Fitness Center - 4:30 pm  
*Acupuncture Tongue & Pulse Analysis* - Senses Fitness Center - 5:00 pm  
*Complimentary Walk-In Facial Rejuvenation Consultations* - Senses Fitness Center - 5:00 pm

## BEVERAGE SEMINARS

Whiskey Tasting - Stem to Stern Wine Tasting - Martini Tasting  
 Cognac Tasting - Tequila & Margarita Tasting - Mixology

## TASTING CLASSES

*Whiskey Tasting* (21+) - Meridian - 10:00 pm  
 Please make reservations for tastings at Guest Services for a nominal fee.  
 Tasting Seminars are only for Guests 21 and older.



## 1820 SOCIETY: STIR IT. BLEND IT. TASTE IT.

*Cove Cafe, Deck 11, Forward - 10:00 pm*

Join us for a complimentary tasting event including coffee, chai latte and smoothies in Cove Café exclusively for our 18-20 year olds. You can learn how to create your own specialty coffees as well as plan the activities for the rest of your sailing.

## ICE BREAKERS

*Evolution, Deck 4, Aft - 10:00 pm*

Join your Club Host for a night full of unpredictable fun.

# CRUISE HIGHLIGHTS

Friday

## PORT CANAVERAL

*Port Departure: 5:00 pm*  
*All Aboard: 3:45 pm*  
*Attire: Cruise Casual*

## THE GOLDEN MICKEYS

*Walt Disney Theatre*  
 6:15 pm & 8:30 pm

Saturday

## NASSAU

*All Ashore: 9:30 am*  
*All Aboard: 5:00 pm*  
*Attire: Pirate or Cruise Casual*

## VILLAINS TONIGHT!

*Walt Disney Theatre*  
 6:15 pm & 8:30 pm

Sunday

## DISNEY CASTAWAY CAY

*All Ashore: 8:30 am*  
*All Aboard: 4:45 pm*  
*Attire: Optional Dress Up*

## DISNEY'S BELIEVE

*Walt Disney Theatre*  
 6:15 pm & 8:30 pm

Subject to change.

# FUN FOR ALL AGES HIGHLIGHTS



## CASTAWAY CAY 5K REGISTRATION (10+)

Sign up today for the Castaway Cay 5K! Please visit the Port Adventures Desk or the Guest Services Desk to register at anytime prior to our arrival at Disney Castaway Cay. Please note that runners must be 10 years of age or older to participate.

## WALKING SHIP TOUR

*Preludes, Deck 3, Forward - 1:00 pm & 1:45 pm*

Enjoy the beauty of the Disney Dream with your Cruise Staff in this guided tour.

## TOUR DEL BARCO

*Preludes, Deck 3, Forward - 1:30 pm*

Aproveche la belleza del Disney Dream en una visita guiada por nuestro Staff.



## DISNEY VACATION CLUB MEMBERS CELEBRATION

*D Lounge, Deck 4, Midship - 2:30 pm*

Members! Mix and mingle with other Members and learn how you can enhance your Membership! Please see a Disney Vacation Club representative on Deck 4, Midship, or call 7-2805 from your stateroom phone for more information.

## PORT SHOPPING TALK

*Buena Vista Theatre, Deck 4 & 5, Midship - 2:45 pm*

Join your Port Shopping Guides to learn about the incredible tax & duty free shopping ashore this cruise! Free charm bracelet for all in attendance and a raffle to win a diamond pendant!



## SAILING AWAY

*Deck 11 Stage, Deck 11, Midship - 4:30 pm*

It's time to go Sailing Away! Join Mickey and Minnie along with Tinker Bell and the rest of the gang as they welcome you to your Disney Cruise Vacation.



## \$3,000 MEGA JACKPOT BINGO

*Bingo Pre-Sales start at 7:15 pm*

*Evolution, Deck 4, Aft - 7:30 pm*

It's your chance to take home \$3,000 if you can cover your card in 46 numbers or less! Plus 4 cash prizes up for grabs and your chance to win a diamond pendant! Everyone attending will also receive a voucher to collect a free Diamonds International charm bracelet! Pre-Sales start 15 minutes prior to game.



## SO YOU THINK YOU KNOW YOUR FAMILY?

*D Lounge, Deck 4, Midship - 9:45 pm*

This fun-filled family game show is always full of surprises. Find out how well you know, or don't know your family!



## SALUDOS AMIGOS FIESTA

*D Lounge, Deck 4, Midship - 10:15 pm*

Come see what Donald and his friends are up to this time. Bring the family out to this interactive dance party featuring fun Latin music! Your family will learn to salsa, merengue and just have a Latin good time!



## FAMILY SUPERSTAR KARAOKE

*D Lounge, Deck 4, Midship - 10:45 pm*

Join your Cruise Staff and sing along to your favorite song - fun for everyone.





# YOUTH ACTIVITIES HIGHLIGHTS

## Dine & Play

A convenience for families dining at 8:15 pm, our Youth Activities counselors will be available at 9:15 pm at the entrance of Royal Palace, Enchanted Garden and Animator's Palate dining rooms to bring registered children to join the fun in the Youth Activities areas.

## Youth Activities Open House

Open House is an opportunity for all to come and participate in a variety of exciting activities and free time in the Oceaneer Club, Oceaneer Lab, Edge and Vibe throughout the cruise. During these times secured programming will still be offered in the other venue for those looking to check their children into care.

## Pre-School Fun

Disney's Oceaneer Club is reserved for only those between 3-5 yrs of age. This is a time for them to become acclimated to Disney's Oceaneer Club, make new friends and join in lots of fun filled programs and activities. Please note after Pre-School Fun has concluded, Disney's Oceaneer Club will be open for Secured Programming for those ages 3-12.



Deck 5, Midship (7-5864)

5:30 pm - 12:00 am

Infants and Toddlers can enjoy toys and activities at it's a small world nursery. Reservations are first come, first served so please stop by!



Deck 5, Midship (7-1440)  
(3 - 12 years old)

6:30 pm - 12:00 am

## CHOOSE YOUR CRUISE

5:00 pm

Meet your Counselors and plan all of the adventures in store during your cruise.



Deck 5, Midship (7-1445)  
(3 - 12 years old)

5:30 pm - 12:00 am

## GET THE HOOK

8:30 pm

A villainous villain has stolen Captain Hook's prized golden hook. Become a member of the Top Deck Detective Agency and help solve the clues to retrieve Hook's hook.



Deck 13, Midship (7-9743)  
(11-14 year olds)

6:00 pm - 1:00 am

## TAKING IT TO THE EDGE

10:00 pm

Come to Edge and get all the info you need to squeeze every bit of fun out of your stay onboard.



Entrance on Deck 4, Forward (7-9417)  
(14-17 year olds)

6:00 pm - 1:00 am

## THE DOWNLOAD

10:30 pm

Come up to Vibe and help plan all the fun activities you will be doing this cruise with your new friends!

# BUENA VISTA THEATRE

Deck 4 & 5, Midship

## Feature Movies this Voyage

### FRIDAY - PORT CANAVERAL

5:30 pm	PG	The BFG	ⓧ DOLBY.3D
8:00 pm	PG	The BFG	ⓧ DOLBY.3D
10:30 pm	PG	Pete's Dragon	

### SATURDAY - NASSAU

10:30 am	PG	Finding Dory	ⓧ Open Captioning
1:15 pm	PG	Pete's Dragon	
3:30 pm	PG	Pete's Dragon	ⓧ DOLBY.3D
5:45 pm	PG	Finding Dory	ⓧ DOLBY.3D
8:30 pm	PG	Finding Dory	ⓧ DOLBY.3D
11:00 pm	PG-13	Captain America: Civil War	

### SUNDAY - DISNEY CASTAWAY CAY

8:30 am	PG	Family Movie Fun Time: Finding Dory	
10:45 am	PG	The BFG	
1:15 pm	PG	Pete's Dragon	
3:30 pm	PG	Finding Dory	ⓧ DOLBY.3D
5:45 pm	PG	Pete's Dragon	ⓧ DOLBY.3D
8:15 pm	PG	Pete's Dragon	ⓧ DOLBY.3D
10:30 pm	PG	Finding Dory	

Subject to change

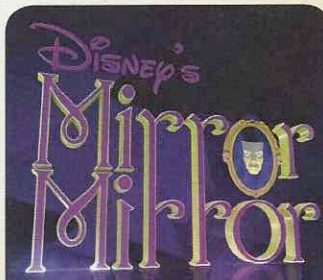

## FAMILY GAME SHOW

Head to D Lounge for the fairest game show of them all, Mirror Mirror. Featuring the Magic Mirror and everyone's favorite dwarf, Dopey.

D Lounge,  
Deck 4, Midship,  
7:30 pm



## ADULT GAME SHOW

It's time to play everyone's favorite couple's game show, Match your Mate!

Evolution (18+),  
Deck 4, Aft,  
10:30 pm



# MORE TO ENJOY WHILE ONBOARD



## ADVENTURES BY DISNEY® SAVINGS

Choose from over two-dozen guided family vacations on six continents! Find out how onboard Adventures by Disney® savings can help make your dream destination a reality. Visit the Disney Vacation Planning Center, Deck 4, Midship. Disney Vacation Planning tends to get busy on the last day of sailing. Don't miss the opportunity to plan your next Disney vacation.



## DISNEY VACATION CLUB® MEMBERS CELEBRATION

Members! Mix and mingle with other Members and learn how you can enhance your Membership! Please see a Disney Vacation Club representative on Deck 4, Midship, or call 7-2805 from your stateroom phone for more information.



## PORT SHOPPING INFORMATION

Join your Port Shopping Guides Dantus & Daniel today at 2:45 pm in the Buena Vista Theatre to learn about the incredible shopping ashore in Nassau! Over \$1,000 in give-aways and prizes! Arrive early for free gifts and more! Daniel te aconsejará sobre compras en Español.



## RAINFOREST DELUXE CRUISE PASS

Enjoy our scented showers, aroma steam, sauna rooms and private jacuzzi overlooking the ocean. Also, read a nice book on the warm loungers! Unlimited entry when you purchase your cruise pass today!

Couples \$102 and Singles \$69  
Limited number of passes on sale!

Senses Spa & Salon, Deck 11, Forward, Extension 7-1465

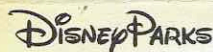

## PANDORA

Featuring hand-finished .925 sterling silver and 14K gold charms inspired by some of Disney's most beloved characters.



WHITE CAPS | DECK 3, FORWARD



## PRIVATE STUDIO PORTRAITURE!

Take advantage that the whole family is together this cruise.

Book our exclusive and contemporary Private Studio experience today and capture these memories.

There is no sitting fee or obligation to purchase. Visit Shutters Portrait Studio for more information. Lobby Atrium, Deck 3, Midship.

## RELIGIOUS SERVICES

Groups who need a location to practice their faith may contact Guest Services for availability information.

## Connect @ Sea

Sign up for a free 50 MB Internet package today and enjoy it throughout the cruise! This offer is only available from noon to midnight on the day your cruise begins. On your wireless device, find the "DCL-Guest" Wi-Fi Network, go to [www.dclguest.com](http://www.dclguest.com) to create an account, and get your free 50 MB of data to start sharing your memories even before you leave port! No purchase necessary. The free 50 MB package can only be used for the duration of the cruise. Only one free package per stateroom, but everyone can share it. Unused data from a package will not be reimbursed and it is non-transferable between voyages or ships.

Disney Cruise Line

## PORT ADVENTURES

From a visit to the world-renowned Atlantis Resort in Nassau to Parasailing high above the turquoise waters around Castaway Cay, there is an adventure for everyone on your Disney Dream cruise. Visit the friendly team at the Port Adventures Desk, Deck 5, Midship, to learn more about these, and many more Port Adventures.

*Port Adventures Desk, Deck 5, Midship*

## SHOPPING

### ALEX AND ANI AVAILABLE ONBOARD!

Perfect for the Disney fan with a flair for fashion, head to White Caps where you'll find the stylish bangles by Alex and Ani featuring Disney-inspired charms such as the specially designed Disney Cruise Line charm. Deck 3, Forward.

### HELPFUL SHOPPING TIP

While shopping onboard, you may collect your items from all three stores before proceeding to checkout at any register. No need to have to wait in line in each store to pay for your items separately! White Caps, Sea Treasures and Mickey's Mainsail, Deck 3, Forward.

### THE PIRATES LEAGUE

Shiver me timbers! Pirates are invading the Bibbidi Bobbidi Boutique tomorrow and are looking to transform you into a swashbuckling pirate to join their crew. Make your reservations by visiting Bibbidi Bobbidi Boutique, Deck 5, Midship or dialing extension 7-9438. Limited space available.

### ALM BIJOUX JEWELRY

Find unique, timeless, handmade gems from ALM Bijoux at White Caps, Deck 3, Forward.

### TAG HEUER TIMEPIECES

Travel through time with TAG Heuer, and discover the luxury Swiss watchmaker's latest collection. Exclusively onboard for this occasion, you'll be able to see authentic Museum pieces. Visit White Caps, Deck 3, Forward.

### VISTA ART GALLERY

Visit our Art Gallery on Deck 4, Midship to view a large selection of Disney art. Giclees on canvas themed pieces from Princess films to your favorite characters in a pirate style!

Due to port regulations, when the ship is docked, the stores will remain closed.

## IMPORTANT INFORMATION

### Security Notice

All Guests (including children) who wish to disembark the ship are required to present their Key to the World card at the gangway. A photo ID is also required for those Guests who are 18 years of age or older. Guests under the age of 18 are required to have a parent, guardian or other responsible adult sign an authorization form at the Guest Service Desk if they wish to go ashore unaccompanied or with any adult from another stateroom.

### Inclement Weather

For the safety of all Guests, outdoor events may be changed due to unforeseen weather conditions.

### Cold and Flu Reminder

Please wash hands frequently and thoroughly, particularly before meals. Contact the Health Center by dialing 7-1923, should anyone in your party become ill.

### Corridor Quiet Hours

As a courtesy to all our Guests, please recognize quiet hallway hours from 10:00 pm - 8:00 am.

### Insect Repellent Advisory

Protect against mosquito bites and related illnesses when going ashore. Insect repellent is available for purchase in White Caps. When using both sunscreen and insect repellent, use sunscreen first and apply insect repellent on top of sunscreen.

### Environmental Message

With Disney's commitment to the environment, please refrain from throwing anything over the ship's side. Thank you!

### No Reserved Seats Policy

As a courtesy to all our Guests, we kindly advise that the saving of seats is not permitted in the Walt Disney Theatre, and the saving of the sun loungers is not permitted on Deck 11, 12 and 13. Items left unattended will be returned to lost and found at Guest Services, Deck 3, Midship.

### Smoking

For the comfort of our guests the following areas are designated as Smoking areas:

- Deck 13, Forward, port side, by "Currents"
- Deck 12, Aft, port side outdoor area that is accessible through the Meridian Lounge
- Deck 4, Aft, port side, the outside Promenade Deck from 6:00 pm to 6:00 am only (all of Deck 4 is no smoking from 6:00 am to 6:00 pm).
- Smoking is prohibited inside all Guest staterooms and on stateroom verandahs. Guests found smoking in their staterooms or on their verandahs will be charged a \$250 stateroom recovery fee. Electronic cigarettes may only be used in designated smoking areas.

### Walt Disney Theatre

Theatrical performances may use artificial fog, strobe lights, pyrotechnics and other special effects. For the safety of our performers and the comfort of those around you, the use of any photography, video recording devices or any electronic equipment is prohibited.

### Verandah Safety

Please do not leave any combustible materials on your balcony when not present in your stateroom for safety reasons.



# WELCOME ABOARD!

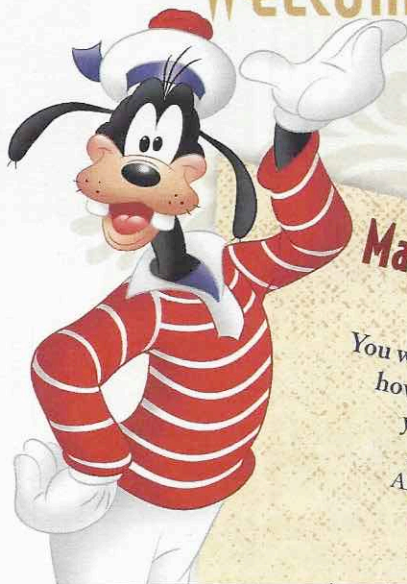

## Mandatory Guest Assembly Drill

**4:00 PM**  
(All Guests must attend)  
You will not need to wear your life jacket, however it is critical that you bring your Key To The World card to your Assembly Station. All ship services will be suspended between 3:45 and 4:30 pm.

Your Assembly Station is indicated on your Key To The World card.



## SAILING AWAY

It's time to go Sailing Away! Join Mickey and Minnie along with Tinker Bell and the rest of the gang as they welcome you aboard the Disney Dream.

**Deck Stage, Deck 11, Midship, 4:30 pm**

Symbol for activities that will be repeated during the cruise

FOLD

Fold along the dotted lines and take me with you so you don't miss any of the fun!

FOLD

YOUTH ACTIVITIES OPEN HOUSE  
A non-secured program with activities for families, adults and children to enjoy together.

Afternoon	1:45	2:00	2:15	2:30	2:45	3:00	3:15	3:30	3:45	4:00	4:15	4:30	4:45	5:00	5:15	5:30	5:45	6:00	6:15	6:30	6:45
FUNNEL VISION	Frozen (PG) Funnel Vision											Sailing Away Funnel Vision						Finding Nemo (G) Funnel Vision			
BUENA VISTA THEATRE					Port Shopping Talk Buena Vista Theatre													The BFG (PG) <b>DOLBY 3D</b> Duration: 1 Hour 55 Minutes			
CHARACTERS												Sailing Away Deck Stage						Goofy Deck 4, Balcony			
																		Mickey Deck 4, Balcony			
FUN FOR ALL AGES	Walking Ship Tour Preludes < Earlier tour at 1:00 pm				Disney D Lounge - Members Celebration													Live Music with Midtown Lobby Atrium		Red Carpet Arrivals	
	Tour del Barco Preludes < inicia 1:30pm				Port Shopping Talk Buena Vista Theatre													Kids Mel/Bath Pedit Party Senses Fitness Center		Jewish Sabbath Outlook (Guest Led)	
																		Footprint Analysis Senses Fitness Center		Complimentary Walk-In Facial Rejuvenation Consultations Senses Fitness Center	
ADULTS																		Youth Activities Open House		Youth Activities Open House	
																		Youth Activities Open House & Registration		Meet Your Counselors	
VIBE 14-17 YEARS OLD	Youth Activities Open House																	Youth Activities Open House & Registration		Open House & Registration	
EDGE 11-14 YEARS OLD	Youth Activities Open House																	Choose Your Cruise		Pre-School Fun (3-5 Years Old)	
OCEANEER LAB 3-12 YEARS OLD	Youth Activities Open House & Registration																	Choose Your Cruise		Pre-School Fun (3-5 Years Old)	
OCEANEER CLUB 3-12 YEARS OLD	Youth Activities Open House & Registration																	Choose Your Cruise		Pre-School Fun (3-5 Years Old)	

# Disney DREAM

Evening	7:00	7:15	7:30	7:45	8:00	8:15	8:30	8:45	9:00	9:15	9:30	9:45	10:00	10:15	10:30	10:45	11:00	11:15	11:30	11:45	12:00		
FUNNEL VISION					Ratatouille (G) Funnel Vision								Guardians of the Galaxy (PG-13) Funnel Vision										
BUENA VISTA THEATRE					The BFG (PG)  <b>DOLBY 3D</b> Duration: 1 Hour 55 Minutes								Pete's Dragon (PG) Duration: 1 Hour 42 Minutes										
CHARACTERS			Mickey Mouse Deck 4, Balcony								Mickey Mouse Deck 4, Balcony												
		Rapunzel <small>Lobby Atrium (V)</small>	 D Lounge									Rapunzel <small>Lobby Atrium (V)</small>	 D Lounge										
FUN FOR ALL AGES			 D Lounge										 <b>PETE'S DRAGON</b> Walt Disney Theatre Deck 3 & 4, Forward Duration: 1 hour 42 minutes (PG) <b>10:45 PM</b> <small>Doors Open 15 minutes prior</small>										
		Bingo Pre Sales	<b>\$3,000 Mega Jackpot</b>  <b>BINGO</b> Evolution									Red Carpet Arrivals	 <b>THE GOLDEN MICKEYS</b> A Timeless Tribute Walt Disney Theatre										
												Live Music with Midtown <small>Lobby Atrium</small>									Family Superstar Karaoke D Lounge		
ADULTS	MLB (No Audio) <small>Pub 687 (Subject to Availability)</small>		Movie Quotes Trivia <small>Pub 687</small>										Fusion Trio LIVE District Lounge		Ice Breakers Evolution		 <b>MATE MATE</b> Evolution		Majority Rules Evolution		Cruise Staff DJ District Lounge		
			Live Music with Fusion Trio District Lounge										Cruise Staff DJ Evolution		Cruisin' Solo Gathering Vista Cafe								
VIBE <small>14-17 YEARS OLD</small>	Open for Teens		GAGA Ball				Meet Your Counselors				Ice Breakers		Magic Show		The Download		Gender Wars						
EDGE <small>11-14 YEARS OLD</small>	Open for Tweens		Video Game Challenge		Foosball Tournament		Game Challenge				Ice Breakers		Taking it to The Edge		Profiles		Gender Wars						
OCEANEER LAB <small>3-12 YEARS OLD</small>	Ice Breakers		Choose Your Cruise		Magic PlayFloor		Get the Hook						Playmation		Pirates of the Caribbean		4 Square Competition		GAGA Ball				
OCEANEER CLUB <small>3-12 YEARS OLD</small>	Star Wars			Toy Story Boot Camp								Star Wars				Parachute Games		Disney Infinity Challenge		Star Wars Galaxy Designers			



# BUENA VISTA THEATRE

Deck 4 & 5, Midship



**DOLBY 3D**

5:30 pm & 8:00 pm  
Duration:  
1 hr 55 mins  
Rating: PG

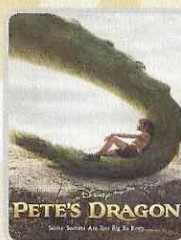

10:30 pm  
Duration:  
1 hr 42 mins  
Rating: PG

## Character Meet and Greet Ticket Distribution

Port Adventures Desk, Deck 5, Midship - 11:45 am - 2:00 pm  
For Guests who did not reserve Meet and Greets online, a limited number of tickets are available today to meet some of your favorite Disney friends.

• Princess Gathering

• Frozen Meet and Greet

Tickets are required for each of these meet and greets.  
Space is limited.

## Character Appearances

### CINDERELLA

Deck 4, Balcony - 12:30 pm

### BELLE

Lobby Atrium (V)  
8:00 pm & 10:00 pm

### SAILING AWAY

Deck 11 Stage - 4:30 pm

### GOOFY

Deck 4, Balcony - 5:15 pm

### MICKEY MOUSE

Deck 4, Balcony  
5:45 pm, 7:30 pm & 9:30 pm

### RAPUNZEL

Lobby Atrium (V)  
7:15 pm & 9:30 pm

### MINNIE MOUSE

Lobby Atrium (H)  
7:30 pm & 9:30 pm



(H) Hallway - (S) Starboard Side - (P) Port Side - (V) Vestibule

For details of daily Disney character appearances, refer to the character line on your Navigator Grid, or the digital character board in the Lobby Atrium.

## SHIP DIRECTORY

### YOUTH ACTIVITIES

DISNEY'S OCEANEER CLUB	DECK 5, MID	6:30 PM - 12:00 AM
DISNEY'S OCEANEER LAB	DECK 5, MID	5:30 PM - 12:00 AM
EDGE	DECK 13, MID	6:00 PM - 1:00 AM
VIBE	DECK 4, FWD	6:00 PM - 1:00 AM
IT'S A SMALL WORLD NURSERY	DECK 5, MID	5:30 PM - 12:00 AM

### POOLS & MORE

\* Children under 12 must have adult supervision in pool areas.

AQUADUCK	DECK 12, AFT	12:00 PM - 3:00 PM
		4:30 PM - 10:00 PM
DONALD'S POOL	DECK 11, MID	12:00 PM - 3:15 PM
		6:00 PM - 10:00 PM
FUNNEL PUDDLE	DECK 12, FWD	12:00 PM - 6:00 PM
MICKEY'S POOL	DECK 11, MID	12:00 PM - 3:15 PM
		4:30 PM - 10:00 PM
MICKEY'S SLIDE	DECK 11, MID	12:00 PM - 3:15 PM
		4:30 PM - 6:00 PM
NEMO'S REEF	DECK 11, MID	12:00 PM - 3:15 PM
		4:30 PM - 6:00 PM
QUIET COVE POOL (18+)	DECK 11, FWD	12:00 PM - 10:00 PM
SATELLITE FALLS (18+)	DECK 13, FWD	12:00 PM - 8:00 PM

Please note, "selfie sticks" are not permitted in the pools or on the slides.  
Complimentary pool vests are available for children to use in the pools onboard.  
Located on the pool deck.

### RECREATION

GOLF/SPORTS SIMULATOR	DECK 13, AFT	12:00 PM - 3:30 PM
		4:30 PM - 6:00 PM
GOOFY GOLF	DECK 13, AFT	5:30 PM - 10:00 PM
GOOFY'S SPORTS DECK	DECK 13, AFT	12:00 PM - 6:00 PM
MIDSHIP DETECTIVE AGENCY	DECK 2 & 5, MID	12:00 PM - 11:00 PM
		12:00 PM - 11:00 PM
PORT ADVENTURES DESK	DECK 5, MID	12:00 PM - 3:30 PM
		4:30 PM - 10:00 PM
SENSES FITNESS CENTER (18+)	DECK 11, FWD	12:00 PM - 10:00 PM

### GENERAL INFORMATION

BUENA VISTA THEATRE	DECK 4 & 5, MID	SHOWTIMES
CONNECT@SEA DESK	DECK 4, MID	1:00 PM - 4:00 PM
		6:00 PM - 10:00 PM
DISNEY VACATION PLANNING CENTER	DECK 4, MID	5:00 PM - 10:00 PM
GUEST SERVICES	DECK 3, MID	24 HOURS
HAIRBRAIDING	DECK 11, MID	4:30 PM - 10:00 PM
MEDICAL HEALTH CENTER	DECK 1, FWD	4:30 PM - 7:00 PM
PORT SHOPPING DESK	DECK 4, MID	6:00 PM - 8:00 PM
PRELUDES	DECK 3, FWD	5:30 PM - 9:00 PM
SENSES SPA AND SALON	DECK 11, FWD	12:00 PM - 10:00 PM
SHUTTERS PHOTO GALLERY	DECK 4, MID	7:00 PM - 10:30 PM
WALT DISNEY THEATRE	DECK 3 & 4, FWD	SHOWTIMES

### SHOPPING

BIBBIDI BOBBIDI BOUTIQUE	DECK 5, MID	12:00 PM - 3:00 PM
		5:00 PM - 9:00 PM
MICKEY'S MAINSAIL	DECK 3, FWD	5:45 PM - 11:00 PM
SEA TREASURES	DECK 3, FWD	5:45 PM - 11:00 PM
QUACKS	DECK 11, MID	
VISTA GALLERY	DECK 4, MID	6:00 PM - 11:00 PM
WHITE CAPS	DECK 3, FWD	5:45 PM - 11:00 PM
WHOZITS & WHATZITS	DECK 11, MID	12:00 PM - 3:15 PM
		4:30 PM - 6:00 PM

DUE TO PORT REGULATIONS, WHEN THE SHIP IS DOCKED,  
THE STORES MUST REMAIN CLOSED.

## DINNER MENU

Animator's Palate: Pacific Rim Cuisine  
Enchanted Garden: Continental Market  
Royal Palace: French Dinner  
Dining Times: 5:45 pm & 8:15 pm

## DRINK OF THE DAY

Bahama Mama (Alcoholic)  
Passion Cream Freeze (Non Alcoholic)

## WEATHER FORECAST

Today: Partly Cloudy  
High: 88°F/31°C  
Tomorrow: Sunny  
High: 88°F/31°C

Evening Attire: Cruise Casual

## DINING & LOUNGES

### LUNCH

CABANAS	DECK 11, AFT	11:45 AM - 3:00 PM
ENCHANTED GARDEN	DECK 2, MID	11:45 AM - 1:30 PM
FILLMORE'S FAVORITES	DECK 11, MID	12:00 PM - 3:30 PM
		4:30 PM - 6:00 PM
LUIGI'S PIZZA	DECK 11, MID	12:00 PM - 3:30 PM
		4:30 PM - 6:00 PM
TOW MATER'S GRILL	DECK 11, MID	12:00 PM - 3:30 PM
		4:30 PM - 6:00 PM

### DINNER

ANIMATOR'S PALATE	DECK 3, AFT	5:45 PM & 8:15 PM
ENCHANTED GARDEN	DECK 2, MID	5:45 PM & 8:15 PM
PALO (18+) (RESERVATIONS REQ. & NOM. FEE APPLIES)	DECK 12, AFT	6:00 PM - 8:30 PM
REMY (18+) (RESERVATIONS REQ. & NOM. FEE APPLIES)	DECK 12, AFT	6:00 PM - 8:30 PM
ROYAL PALACE	DECK 3, MID	5:45 PM & 8:15 PM
TOW MATER'S GRILL	DECK 11, MID	6:00 PM - 11:00 PM

### LATE NIGHT SNACKS

LUIGI'S PIZZA	DECK 11, MID	9:30 PM - 12:00 AM
THE DISTRICT	DECK 4, AFT	10:45 PM - 11:30 PM

### ADDED FEATURES

BEVERAGE STATION	DECK 11, MID	24 HOURS
EYE SCREAM	DECK 11, MID	11:45 AM - 3:30 PM
		4:30 PM - 12:00 AM
ROOM SERVICE	DIAL 0	24 HOURS
VANELLOPE'S SWEETS AND TREATS	DECK 11, AFT	11:30 AM - 3:30 PM
		4:30 PM - 10:30 PM

### ENTERTAINMENT - LOUNGES - BARS

Adults must be 21 and older to consume alcoholic beverages.

BON VOYAGE	DECK 3, MID	11:30 AM - 11:00 PM
COVE BAR (18+)	DECK 11, FWD	11:30 AM - 10:30 PM
COVE CAFE (18+)	DECK 11, FWD	11:30 AM - 12:00 AM
CURRENTS (18+)	DECK 13, FWD	11:30 AM - 11:00 PM
D LOUNGE	DECK 4, MID	SHOWTIMES
DISTRICT LOUNGE (18+ AFTER 9:00 PM)	DECK 4, AFT	11:30 AM - 2:00 AM
EVOLUTION (18+)	DECK 4, AFT	9:30 PM - 12:00 AM
FROZONE TREATS	DECK 11, MID	11:30 AM - 6:00 PM
MERIDIAN (18+)	DECK 12, AFT	5:00 PM - 12:00 AM
OUTLOOK (18+)	DECK 14, MID	
PINK WINE AND CHAMPAGNE BAR (18+)	DECK 4, AFT	6:30 PM - 12:00 AM
PUB 687 (18+ AFTER 9:00 PM)	DECK 4, AFT	11:30 AM - 12:00 AM
SENSES JUICE BAR (18+)	DECK 11, FWD	12:00 PM - 10:00 PM
SKYLINE (18+)	DECK 4, AFT	5:00 PM - 12:00 AM
VISTA CAFE	DECK 4, MID	11:30 AM - 11:00 PM
WAVES	DECK 12, AFT	11:30 AM - 6:00 PM

Public Health Advisory: Consuming raw or under-cooked meats, poultry, seafood, shellfish, or eggs may increase your risk for food borne illness, especially if you have certain medical condition.



### MIDSHIP DETECTIVE AGENCY

Use your detective know-how and our special detective "badge" to search the ship and catch your criminal! Deck 2 & 5, Midship Kiosks.

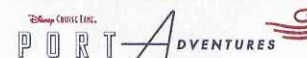

Visit the Port Adventures Desk,  
Deck 5, Midship, for bookings & questions.

### IMPORTANT NUMBERS

Fire/Security: 7-3001  
Medical Emergency: 7-3000  
Health Center: 7-1923