

PERSONAL NAVIGATOR

SATURDAY, JUNE 25, 2016

Sunrise: 4:05 am Sunset: 9:28 pm

Evening Attire: Cruise Casual

All Ashore: Approx: 11:15 am

All Aboard: 7:45 pm

Today: Cloudy High: 56°F/13°C

Tomorrow: Cloudy High: 60°F/16°C

KETCHIKAN, ALASKA

The Magic & Illusion of Kyle Knight & Mistie

WALT DISNEY THEATRE

Deck 4, Forward

6:15 pm & 8:30 pm

As a courtesy to all Guests, we kindly advise that the saving of seats is not permitted in the Walt Disney Theatre.



Assistance available at the entrance to the Walt Disney Theatre 30 minutes prior to show time.



Welcome to Ketchikan

Ketchikan was originally established as a fishing camp back in 1883, when a salmon saltery was built by a man named Snow. The city became an important mining supply center following the discovery of gold and copper in the region.

To support the growth of the city, the logging industry began to flourish.

Ketchikan Spruce Mills started operation in 1903 and the city became the hub for logging activities and supplies. The mill operated for over 70 years.

Today, the economy is based on tourism and fishing and the city is known as the "Salmon Capital of the World." Ketchikan is located in Southeast Alaska on Revillagigedo Island along the Tongass Narrows, at the foot of 3,000-foot Deer Mountain. Ketchikan is only accessible by boat or plane.

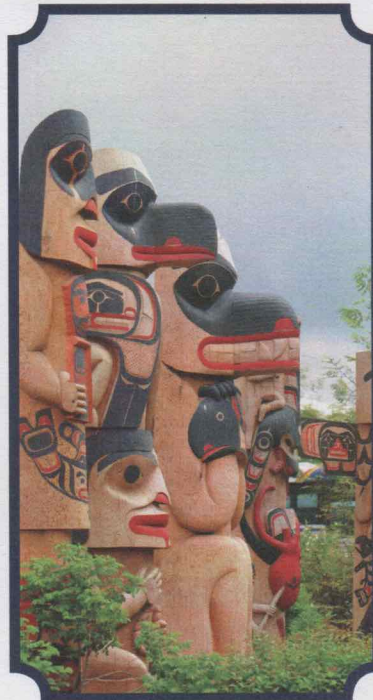

Don't Miss:

Good Morning Disney Wonder

Channel 22-1, Repeated from 6:00 am - 12:00 pm

Tune in to channel 22-1 as your Cruise Director highlights the upcoming events and activities for the day.

Ultimate Disney Trivia

Promenade Lounge, Deck 3, Aft - 4:00 pm

Join us for the Ultimate test of your Disney Knowledge in this fun trivia.

Villains Quote Trivia (18+)

Divisions, Deck 3, Forward - 7:30 pm

"Off with their heads" - know the Villain who said this? Then join us for our fun Disney Villain's quote trivia!

A Pirate's Life For Me

Studio Sea, Deck 4, Midship - 9:30 pm

Calling all Pirates, we be! If ye have an adventurous spirit or pirate savvy, come spin the "Wheel of Destiny" for a treasure trove of fun be ripe for the takin' in this action packed pirate game show.

Match Your Mate (18+)

WaveBands, Deck 3, Forward - 10:30 pm

It's time to play everyone's favorite couples game show, Match Your Mate!



TIME ZONE CHANGE

Please remember to turn your clocks

FORWARD 1 HOUR upon retiring on SATURDAY evening,
or first thing on SUNDAY morning.

DINNER MENU

Animator's Palate : Prince & Princess
Parrot Cay : Prince & Princess
Triton's : Prince & Princess

DRINK OF THE DAY

Captain's Treasure
(Alcoholic)
Espresso Chiller
(Non-Alcoholic)

IMPORTANT NUMBERS

Fire/Security: 7-3001
Medical Emergency: 7-3000
Health Center: 7-1923

ADULT ACTIVITY HIGHLIGHTS



VISTA SPA FITNESS CLASSES & SEMINARS

Sunrise Stretch - Vista Spa Fitness Center - 7:00 am
Abs Attack - Vista Spa Fitness Center - 7:30 am
Tour De Cycle (Sign-Up Required) - Vista Spa Fitness Center - 8:00 am
Body Sculpt Boot Camp (Nom. Fee) - Vista Spa Fitness Center - 9:30 am
Seminar: Chinese Herbal Remedies - Vista Spa Fitness Center - 10:15 am
Back Pain Solutions - Vista Spa Fitness Center - 11:00 am
Yoga - Vista Spa Fitness Center - 5:00 pm

TASTING CLASSES

Rum Tasting (21+) - Outlook Cafe - 10:00 pm
 Please make reservations for tastings at Guest Services for a nominal fee.
 Tasting Seminars are only for Guests 21 and older.



1820 SOCIETY: ICE CREAM SOCIAL

Outlook Cafe, Deck 10, Midship - 5:15 pm

Join your fellow Society members for some ice cream and conversation.

1820 SOCIETY: GAME CHALLENGE

Diversions, Deck 3, Forward - 10:00 pm

Join us and play some of your favorite board games.

(For Guests aged 18 to 20 years old.)



ADULT CHIP IT GOLF

WaveBands, Deck 3, Forward - 4:45 pm

It's par for the course for our Guests to compete on our special "greens" in this fun tournament.

LIVE PIANO WITH TIM MOSS

Cadillac Lounge, Deck 3, Forward - 7:30 pm, 9:30 pm, 10:30 pm & 11:30 pm
 Join Tim Moss as he plays live piano for your listening pleasure.

TEAM TRIVIA

Diversions, Deck 3, Forward - 8:30 pm

Think you have the best team to win? Come and join your Cruise Staff team for this fun team trivia.

MAJORITY RULES

WaveBands, Deck 3, Forward - 10:00 pm

Join your Club Host, to find out who really rules!

SAFETY ASHORE INFORMATION

While you will find many great experiences ashore, please remain vigilant about your personal safety and the safety of your belongings. As in any large urban tourist destination, you'll want to take some basic precautions to make the most of your time ashore.

- Be aware of your surroundings at all times. Avoid short cuts, narrow alleys and poorly lit streets.
- Avoid wandering from the main shopping and tourist areas into unfamiliar territory. If venturing out independently, have a plan, use only licensed taxi operators.
- Identity/Credit Card theft can occur anywhere. Please remain vigilant in monitoring the safe keeping of your personal information.
- Leave valuables in your room safe and avoid carrying large amounts of cash. Exercise caution when using ATMs. Cameras and handbags should be carried close to your body or concealed out of sight.
- Leave air transportation tickets and other travel documents in your room safe. When going ashore, each adult is required to carry a Driver's license, passport or other government-issued photo ID. - Note: Some ports may require guests to carry passports ashore.
- Most crimes are easier to commit in dark unlit areas. When going ashore at night, please be extra vigilant about your personal safety.

FUN FOR ALL AGES HIGHLIGHTS



WAKE UP WITH DISNEY JUNIOR

Promenade Lounge, Deck 3, Aft - 8:30 am

What happens when you experience unlimited fun with your favorite Disney Junior shows? You get an exciting dance party designed especially for preschoolers ages seven and under.

TODDLER TIME FOR FAMILIES

Disney's Oceaneer Club, Deck 5, Midship - 9:00 am & 6:00 pm

Captain's Closet, Disney's Oceaneer Club, Deck 5, Midship - 2:30 pm

A time for Toddlers and their families to explore and play together.

GAME SHOW: THE FEUD

WaveBands, Deck 3, Forward - 9:30 am

"Survey Says" you'll have a fantastic time with our version of a classic game.

DISNEY VACATION CLUB GROUP PREVIEW

Studio Sea, Deck 4, Midship - 10:00 am

Want to learn more about taking magical vacations year after year? Please see a Disney Vacation Club representative on Deck 4, Midship, or call 7-2805 from your stateroom phone for more information about our interactive group presentation.



CRAFTS: ANIMAL MASKS

Promenade Lounge, Deck 3, Aft - 12:30 pm

Join your Cruise Staff and make some Animal Masks.

CRUISIN' FOR TRIVIA

Promenade Lounge, Deck 3, Aft - 2:00 pm

Navigate your way through a round of questions testing your general knowledge.

LIVE MUSIC WITH SUNSHINE TRIO

Promenade Lounge, Deck 3, Aft - 5:15 pm, 7:30 pm & 10:45 pm

Join Sunshine Trio as they play live for your listening pleasure.



FAMILY SUPERSTAR KARAOKE

Studio Sea, Deck 4, Midship - 7:30 pm & 10:15 pm

Join your Cruise Staff and sing along to your favorite song - fun for everyone.

FAMILY DANCE PARTY

Promenade Lounge, Deck 3, Aft - 7:30 pm

Bring the whole family and dance your cares away to some of your favorite hits!



A PIRATE'S LIFE FOR ME

Studio Sea, Deck 4, Midship - 9:30 pm

Calling all Pirates, we be! If ye have an adventurous spirit or pirate savvy, come spin the "Wheel of Destiny" for a treasure trove of fun be ripe for the takin' in this action packed pirate game show.



DOUBLE UP JACKPOT BINGO

Bingo Pre-Sales start at 9:30 pm

Promenade Lounge, Deck 3, Aft - 9:45 pm

Special double up session: All electronic cards purchased will be doubled! The snowball jackpot continues to grow and could be won today! Pre-Sales start 15 minutes prior to the game.

YOUTH ACTIVITIES HIGHLIGHTS

DINE & PLAY

A convenience for families dining at 8:15 pm, our Youth Activities counselors will be available at 9:15 pm at the entrance of Triton's, Parrot Cay and Animator's Palate dining rooms to bring registered children to join the fun in Disney's Oceaneer Club and Disney's Oceaneer Lab.



Deck 5, Aft (7-18500)

9:00 am - 11:00 pm

Infants and Toddlers can enjoy toys and activities at Flounder's Reef Nursery. Reservations are first come, first served so please stop by!



Deck 5, Midship (7-1440)
(3 - 12 years old)

9:00 am - 12:00 am

CARNIVAL EXTRAVAGANZA

2:00 pm

Come and join us for a circus in Youth Activities.

JAKE AND THE NEVERLAND PIRATES

4:30 pm

Join us for a journey to Neverland, all you need is Faith, Trust and Pixie Dust.



Deck 5, Midship (7-1445)
(3 - 12 years old)

9:00 am - 12:00 am

GASSES IN ACTION

9:30 am

A hands-on experiment filled activity where you will learn about the three states of matter.

A PIRATE'S LIFE FOR ME

8:45 pm

Yo ho, yo ho, a Pirate's Life for Me! Aarrgh me mateys! Put your knowledge to the test!



Deck 2, Midship (7-5810)
(11 - 14 years old)

10:00 am - 1:00 am

ULTIMATE CHALLENGE

9:30 pm

Are you up for the challenge? Get ready for anything as we face the ultimate challenge!

HOMECOMING

12:00 am

Come and join your fellow teens in our very own version of "Homecoming", and dance the night away.



Deck 11, Midship (7-1456)
(14 - 17 years old)

12:00 pm - 2:00 am

POOL PARTY

10:00 pm

Enjoy a friendly competition at a private pool party under the stars.

MIX AND MATCH

12:00 am

Try to find your "perfect match" in Disney's very own "Dating" game.

BUENA VISTA THEATRE

Deck 5, Aft
Today's Movies

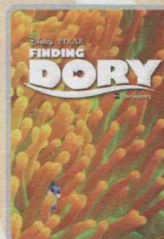

OC Open Captioning

8:30 am
Duration:
1 hr 45 mins
Rating: PG



DOLBY 3D

10:45 am
Duration:
2 hrs 27 mins
Rating: PG-13

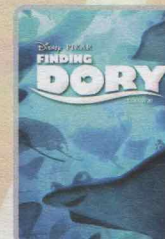

DOLBY 3D

2:00 pm
Duration:
1 hr 45 mins
Rating: PG

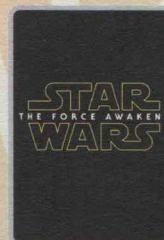

5:00 pm & 8:00 pm
Duration:
2 hrs 16 mins
Rating: PG-13



10:45 pm
Duration:
1 hr 46 mins
Rating: PG

SO YOU THINK
YOU KNOW YOUR
FAMILY?

FAMILY GAME SHOW

This fun-filled family game show is always full of surprises. Find out how well you know, or don't know your family!

WaveBands,
Deck 3, Forward,
7:30 pm



ADULT GAME SHOW

It's time to play everyone's favorite couple's game show, Match your Mate!

WaveBands (18+),
Deck 3, Forward,
10:30 pm

YOUTH ACTIVITIES OPEN HOUSE

Open House is an opportunity for all to come and participate in a variety of exciting activities and free time in the Oceaneer Club, Oceaneer Lab, Flounder's Reef Nursery, Vibe and Edge throughout the cruise. During these times secured programming will still be offered in the other venue for those looking to check their children into care.

Disney's Oceaneer Club: 9:00 am - 1:30 pm & 6:00 pm - 7:00 pm

Disney's Oceaneer Lab: 4:00 pm - 5:45 pm

Edge: 10:00 am - 12:00 pm & 6:00 pm - 8:00 pm

Vibe: 4:00 pm - 6:00 pm

MORE TO ENJOY WHILE ONBOARD

WESTERN CARIBBEAN

Set your compass for the Caribbean! Disney Cruise Line offers Western Caribbean sailings to exotic ports where you'll find your Caribbean paradise. Most voyages even include a stop at Disney Castaway Cay. Visit the Disney Vacation Planning desk, Deck 4, Midship, for more information. Disney Vacation Planning tends to get busy on the last day of sailing. Don't miss the opportunity to plan your next Disney vacation.

DISNEY VACATION CLUB® GROUP PREVIEW

Want to learn more about taking magical vacations year after year? Please see a Disney Vacation Club representative on Deck 4, Midship, or call 7-2805 from your stateroom phone for more information about our interactive group presentation.

PORT SHOPPING INFORMATION

Don't miss Ketchikan Shopping Highlights at 9:30 am in the Promenade Lounge, Deck 3, Aft. Join your Port Shopping Guide, Marc, for your last chance to learn about the amazing shopping in Ketchikan! Receive a voucher for free Tanzanite stud earrings!

Connect @ Sea

We are now offering a NEW and improved Internet service to stay connected on your cruise like no other in the industry! Internet packages range from \$0.25 per MB - \$89.00 (1000 MB package). For more information contact your Connect@Sea Expert or Guest Services onboard.

ULU KNIVES PURCHASED ASHORE

If not shipped home, Ulu knives will be collected onboard by security and held until Vancouver where you can collect them in the terminal.

U.S. AGRICULTURAL LAW

It is a violation of U.S. law to take any fresh fruits, vegetables, plant materials, meats, animal products or processed foods on or off the ship in any of our U.S. ports of call. Fines can apply. Canned foods are permissible.

Disney Cruise Line PORT ADVENTURES

For our fishing and crab enthusiasts, Ketchikan is the right choice! Bering Sea Crab Fishermen's Tour or Hunting for Halibut might be the right adventure for you! You might want to view some of the most spectacular scenery in Alaska with a full narration from the comfort of your window seat in a floatplane through the Misty Fjords.

Visit the Port Adventures Desk, located Deck 3, Midship, and our friendly Port Adventures team will assist in planning your day.



VISTA SPA AROMA SEAWEED MASSAGE

Full body 100min treatment usually \$244 for the price of the half body \$188.

Let the richness of marine algae and aromatherapy deeply detox and decongest the body with a full body, scalp, foot and ankle massage.

Deck 9, Forward - Phone: 7-1465



SOPHIA FIORI DIAMONDS

Discover the elegant Disney inspired diamond jewelry collection by Sophia Fiori, one of the world's leading designers of diamond jewelry.

**AVAILABLE AT TREASURE KETCH
DECK 4, FORWARD**



PHOTO KIOSKS

Shutters has a variety of great photo packages available. Photos can be viewed 24 hours a day on the Shutters kiosks located in Shutters, Deck 4, Aft and Deck 3, outside the Promenade Lounge.

**Please note that photos are available for viewing on our interactive photo kiosks approximately eight hours after being taken and are only available for purchase during this cruise.*

SHOPPING

2016 DISNEY CRUISE LINE MERCHANDISE

Step into Mickey's Mates today and commemorate your Disney cruise with a wide selection of 2016 Disney Cruise Line merchandise. From casual apparel to drink ware and more, you are sure to find a special souvenir for the whole family. Deck 4, Forward.

TRENDY DISNEY CRUISE LINE STYLES

Sail in style! Head to Treasure Ketch where you'll find an array of ladies tees, fleece and outerwear, designed especially for the 2016 Alaskan season, along with stylish brand-name accessories such as Gucci, Dooney & Bourke, and more. Deck 4, Forward.

ALASKA PIN

Commemorate this Alaskan voyage with a specially designed logo pin! Treasure Ketch, Deck 4, Forward.

H2O BATH COLLECTION

Treat yourself to the ultimate indulgence with H2O products. H2O offers shampoo, conditioner, lip balm, hydrating body lotion and after sun care. Available in Treasure Ketch.

CITIZEN ECO DRIVE WATCHES

It starts with a simple, yet revolutionary concept: a watch that never needs a battery. Citizen Eco-Drive technology harnesses the power of light from any natural or artificial light source and converts to energy. See the Collection of Mens and Ladies watches available in Treasure Ketch.

Due to port regulations, when the ship is docked, the stores will remain closed.

IMPORTANT INFORMATION

Security Notice

All Guests (including Children) who wish to disembark or embark the ship are required to present their Key to the World card at the gangway. A photo ID is also required for those Guests who are 18 years of age or older. Guests under the age of 18 are required to have a parent, guardian or other responsible adult sign an authorization form at the Guest Service Desk if they wish to go ashore unaccompanied or with any adult from another stateroom.

Insect Repellent Advisory

Protect against mosquito bites and related illnesses when going ashore. Insect repellent is available for purchase in Treasure Ketch. When using both sunscreen and insect repellent, use sunscreen first and apply insect repellent on top of sunscreen.

Cold and Flu Reminder

Please wash hands frequently and thoroughly, particularly before meals. Contact the Health Center by dialing 7-1923, should anyone in your party become ill.

Inclement Weather

For the safety of all Guests, outdoor events may be changed due to unforeseen weather conditions.

Corridor Quiet Hours

As a courtesy to all our Guests, please recognize quiet hallway hours from 10:00 pm till 8:00 am.

Environmental Message

With Disney's commitment to the Environment please refrain from throwing anything over the Ship's side. Thank you.

No Reserved Seats Policy

As a courtesy to all Guests we kindly advise that the saving of seats is not permitted in the Walt Disney Theatre, and the saving of the sun loungers is not permitted on Deck 9 and 10. Items left unattended will be returned to lost and found at Guest Services, Deck 3, Midship.

Smoking

For the comfort of our guests, the following areas are designated as smoking areas:
• Deck 9, Forward, Port side
• Deck 4, Aft, starboard side from 6:00 pm to 6:00 am only (all of Deck 4 is non-smoking from 6:00 am to 6:00 pm.)
Smoking is prohibited inside all guest staterooms and on stateroom verandahs. Guests found smoking in their staterooms or on their verandahs will be charged a \$250 stateroom recovery fee.
Electronic cigarettes may only be used in designated smoking areas.

Walt Disney Theatre

Theatrical performances may use artificial fog, strobe lights, pyrotechnics and other special effects. For the safety of our performers and the comfort of those around you, the use of any photography or video recording device or any electronic equipment is prohibited.

Verandah Safety

Please do not leave any combustible materials on your balcony when not present in your stateroom for safety reasons.

Morning	8:30	8:45	9:00	9:15	9:30	9:45	10:00	10:15	10:30	10:45	11:00	11:15	11:30	11:45	12:00	12:15	12:30	12:45	1:00	1:15	1:30	
FUNNEL VISON	To preserve the peacefulness of the wilderness, the audio on Funnel Vision and music on the open decks will be suspended.																					
BUENA VISTA THEATRE	Finding Dory (PG) Open Captioning Duration: 1 Hour 45 Minutes									Captain America: Civil War (PG-13) DOLBY 3D Duration: 2 Hours 27 Minutes												
CHARACTERS	Tinker Bell DK4 Mid (S)																					
	Chip & Dale Preludes																					
FUN FOR ALL AGES	Promenade Lounge				Game Show: The Feud WaveBands		Group Preview - Studio Sea		Memory Wall Disney's Oceaneer Club				Scavenger Hunt Disney's Oceaneer Club		Crafts: Animal Masks Promenade Lounge		Pictionary Challenge Promenade Lounge					
	Good Morning Disney Wonder Channel 22-1																					
			Toddler Time for Families Disney's Oceaneer Club				Wii Challenge Diversions															
ADULTS	Friends of Bill W. Outlook Cafe				Ketchikan Shopping Highlights Promenade Lounge																	
					Boot Camp (Nom. Fee) Vista Spa Fitness Center				Back Pain Solutions Vista Spa Fitness Center													
VIBE 14-17 YEARS OLD															Animation Cells			Scattegories				
EDGE 11-14 YEARS OLD									Youth Activities Open House						Your Pick: Movies							
OCEANEER LAB 3-12 YEARS OLD					Gasses in Action						Marshmallow Olympics					Animation Antics				Lunch		
OCEANEER CLUB 3-12 YEARS OLD					Youth Activities Open House																	
							Story Time with Belle		Memory Wall				Scavenger Hunt									

Afternoon	1:45	2:00	2:15	2:30	2:45	3:00	3:15	3:30	3:45	4:00	4:15	4:30	4:45	5:00	5:15	5:30	5:45	6:00	6:15	6:30	6:45			
FUNNEL VISION	To preserve the peacefulness of the wilderness, the audio on Funnel Vision and music on the open decks will be suspended.																							
BUENA VISTA THEATRE	Finding Dory (PG) DOLBY 3D Duration: 1 Hour 45 Minutes										Star Wars: The Force Awakens (PG-13) Duration: 2 Hours 16 Minutes													
CHARACTERS											Jack Sparrow Preludes		Sulley Lobby Atrium (S)				Mrs. Incredible Lobby Atrium (S)							
													Russell & Dug DK4 Mid (S)				Remy DK4 Mid (S)							
FUN FOR ALL AGES			Cruisin' for Trivia Promenade Lounge				Crafts: Origami Favorites Promenade Lounge				Ultimate Disney Trivia Promenade Lounge				Live Music with Sunshine Trio Promenade Lounge				The Magic & Illusion of KYLE KNIGHT & MISTIE Walt Disney Theatre					
	Toddler Time for Families Captain's Closet, Disney's Oceaneer Club												Ratatouille Cooking School Disney's Oceaneer Lab				Rock 'N' Rolling with the FireLites Lobby Atrium							
ADULTS											Pub Quiz Diversions				WaveBands (18+)		1820 Society: Ice Cream Social Outlook Cafe							
VIBE 14-17 YEARS OLD	Smoothie Hour				Trivia Time				Sports Deck Fun		Youth Activities Open House								Game Challenge					
EDGE 11-14 YEARS OLD			Brain Teasers				Craft Corner			Cards Tournament		Brains and Brawns						Youth Activities Open House						
OCEANEER LAB 3-12 YEARS OLD			Ice Cream Social				Oceaneer Rangers					Youth Activities Open House										Dinner		
											Ratatouille Cooking School													
OCEANEER CLUB 3-12 YEARS OLD			Carnival Extravaganza						Brother Bear					Jake and the Neverland Pirates			Pirate Crafts				Youth Activities Open House			
	Dinner in Disney's Oceaneer Lab																							

Evening	7:00	7:15	7:30	7:45	8:00	8:15	8:30	8:45	9:00	9:15	9:30	9:45	10:00	10:15	10:30	10:45	11:00	11:15	11:30	11:45	12:00				
FUNNEL VISON	To preserve the peacefulness of the wilderness, the audio on Funnel Vision and music on the open decks will be suspended.																								
BUENA VISTA THEATRE	Star Wars: The Force Awakens (PG-13) Duration: 2 Hours 16 Minutes										The Jungle Book (2016) (PG) Duration: 1 Hour 46 Minutes														
CHARACTERS		Sulley Lobby Atrium (S)	Jack Sparrow	Jessie DK4 Mid (S)							Woody Lobby Atrium (S)		Jessie Lobby Atrium (S)												
		Woody DK4 Mid (S)		Mrs. Incredible Lobby Atrium (S)							Russell & Dug DK4 Mid (S)		Emile DK4 Mid (S)												
FUN FOR ALL AGES											Bingo Pre-Sales														
		Family Superstar Karaoke Studio Sea				Walt Disney Theatre					A Pirate's Life For Me Studio Sea														
ADULTS		Villains Quote Trivia Diversions				Team Trivia Diversions					Cruise Staff DJ WaveBands	Majority Rules WaveBands						Cruise Staff DJ WaveBands							
		Music & Martinis with Tim Moss Cadillac Lounge				Live Piano with Silviu Constantin Cadillac Lounge					Tribute to Nat King Cole Cadillac Lounge	1820 Society Diversions						Late Night Piano Cadillac Lounge							
VIBE 14-17 YEARS OLD	Game Challenge	Cards Tournament				Shooting Stars				Pool Party				Homecoming Prep											
EDGE 11-14 YEARS OLD	Youth Activities Open House 				Marshmallow Olympics				Ultimate Challenge				Homecoming Prep												
OCEANEER LAB 3-12 YEARS OLD		Stitch's Great Adventure				GAGA Ball				A Pirate's Life For Me				Around the World in 7 days				Magic Show				Dance Party			
OCEANEER CLUB 3-12 YEARS OLD		Big Top Fun Fest!				Let's Build a Fort				So You Want to be a Pirate?				Treasure Hunt											

Symbol for activities that will be repeated during the cruise



FOLD

Fold along the dotted lines and take me with you so you don't miss any of the fun!

FOLD

YOUTH ACTIVITIES OPEN HOUSE
A non-secured program with activities for families, adults and children of all ages to enjoy together.

SATURDAY, JUNE 25, 2016 - KETCHIKAN, ALASKA

BUENA VISTA THEATRE

Deck 5, Aft



Open Captioning **DOLBY 3D**
 8:30 am
 Duration: 1 hr 45 mins
 Rating: PG
 10:45 am
 Duration: 1 hr 45 mins
 Rating: PG-13
 5:00 pm
 Duration: 2 hrs 16 mins
 Rating: PG-13

10:45 pm
 Duration: 1 hr 46 mins
 Rating: PG

Character Appearances

TINKER BELL
 DK4 Mid (S) - 9:00 am

CHIP & DALE
 Preludes - 9:15 am

CAPTAIN JACK SPARROW
 Preludes
 5:00 pm & 7:30 pm

RUSSELL & DUG
 DK4 Mid (S)
 5:15 pm & 9:30 pm

SULLEY
 Lobby Atrium (S)
 5:15 pm & 7:15 pm

REMY
 DK4 Mid (S) - 5:45 pm

MRS. INCREDIBLE
 Lobby Atrium (S)
 5:45 pm & 7:45 pm

WOODY
 DK4 Mid (S) - 7:15 pm
 Lobby Atrium (S) - 9:30 pm

JESSIE
 DK4 Mid (S) - 7:45 pm
 Lobby Atrium (S) - 10:00 pm

EMILE
 DK4 Mid (S) - 10:00 pm



(P) - Port Side (S) - Starboard Side

Don't forget your Camera to capture those Magical Moments!
 Check here each day for all of today's Character Appearances or refer to the Character Board in the Lobby Atrium.
 Meet-and-Greets will be advertised for the length of time the line will be open. To avoid disappointment, please meet at start time of appearances.

SHIP DIRECTORY

YOUTH ACTIVITIES

DISNEY'S OCEANEER CLUB	DECK 5, MID	9:00 AM - 12:00 AM
DISNEY'S OCEANEER LAB	DECK 5, MID	9:00 AM - 12:00 AM
EDGE	DECK 2, MID	10:00 AM - 1:00 AM
VIBE	DECK 11, MID	12:00 PM - 2:00 AM
FOUNDER'S REEF NURSERY	DECK 5, AFT	9:00 AM - 11:00 PM

POOLS

Children under 12 years of age must have adult supervision in all pools.

GOOFY'S POOL	DECK 9, MID	4:00 PM - 8:00 PM
MICKEY'S POOL	DECK 9, AFT	10:00 AM - 8:00 PM
MICKEY'S SLIDE	DECK 9, AFT	10:00 AM - 5:00 PM
MICKEY'S SPLASH ZONE	DECK 9, AFT	10:00 AM - 5:00 PM
QUIET COVE POOL (18+)	DECK 9, FWD	8:00 AM - 10:00 PM

Please note, "selfie sticks" are not permitted in the pools or on the slides.
 Complimentary pool vests are available for children to use in the pools onboard.
 They are located on the pool deck.

RECREATION

PORT ADVENTURES DESK	DECK 3, MID	9:00 AM - 12:00 PM
VISTA FITNESS CENTER (18+)	DECK 9, FWD	6:00 AM - 10:00 PM
WIDE WORLD OF SPORTS DECK	DECK 10, FWD	- 24 HOURS

GENERAL INFORMATION

BUENA VISTA THEATRE	DECK 5, AFT	SHOWTIMES
CONNECT@SEA DESK	DECK 3, AFT	8:00 AM - 10:00 AM 4:00 PM - 6:00 PM 7:00 PM - 10:00 PM 8:30 AM - 12:00 PM 5:00 PM - 10:00 PM

DISNEY VACATION CLUB DESK

DISNEY VACATION CLUB DESK	DECK 4, MID	8:30 AM - 10:00 AM 5:00 PM - 6:00 PM 7:30 PM - 10:00 PM
---------------------------	-------------	---

FUNNEL VISION

FUNNEL VISION	DECK 9, MID	SHOWTIMES
GUEST SERVICES	DECK 3, MID	24 HOURS
MEDICAL HEALTH CENTER	DECK 1, FWD	9:30 AM - 11:00 AM 4:30 PM - 7:00 PM

PORT SHOPPING DESK

PORT SHOPPING DESK	DECK 3, MID	7:30 PM - 8:30 PM
PRELUDES	DECK 4, FWD	5:30 PM - 9:30 PM
QUARTER MASTERS (ARCADE)	DECK 9, MID	24 HOURS
SHUTTERS PHOTO GALLERY	DECK 4, AFT	8:30 PM - 11:00 PM
VISTA SPA AND SALON	DECK 9, FWD	8:00 AM - 10:00 PM
WALT DISNEY THEATRE	DECK 4, FWD	SHOWTIMES

HOPPING

ART GALLERY	DECK 4, MID	8:15 PM - 10:00 PM
MICKEY'S MATES	DECK 4, FWD	8:30 AM - 9:45 AM 8:15 PM - 11:00 PM
RADAR TRAP	DECK 3, FWD	8:30 AM - 9:45 AM 8:15 PM - 11:00 PM
TREASURE KETCH	DECK 4, FWD	8:30 AM - 9:45 AM 8:15 PM - 11:00 PM



TIME ZONE CHANGE

Remember to turn your clocks FORWARD
 1 HOUR upon retiring on SATURDAY
 evening, or first thing SUNDAY morning.

IMPORTANT NUMBERS

Fire/Security: 7-3001
 Medical EMERGENCY: 7-3000
 Health Center: 7-1923

DINNER MENU
 Animator's Palate: Prince & Princess
 Parrot Cay: Prince & Princess
 Triton's: Prince & Princess
 Captain's Treasure (Alcoholic)
 OF THE DAY
 Espresso Chiller (Non-Alcoholic)
 Today: Cloudy
 High: 56°F/13°C
 Tomorrow: Cloudy
 High: 60°F/16°C
WEATHER FORECAST
Evening Attire: Cruise Casual
 Dining Times: 5:45pm & 8:15pm

DINING & LOUNGES

Breakfast

BEACH BLANKET BUFFET	DECK 9, AFT	7:30 AM - 10:30 AM
GOOFY'S GALLEY	DECK 9, AFT	7:00 AM - 9:00 AM
PARROT CAY	DECK 3, AFT	7:30 AM - 10:45 AM

LUNCH

BEACH BLANKET BUFFET	DECK 9, AFT	12:00 PM - 2:00 PM
GOOFY'S GALLEY	DECK 9, AFT	10:30 AM - 6:00 PM
PINOCCHIO'S PIZZERIA	DECK 9, MID	11:00 AM - 6:00 PM
PLUTO'S DOG HOUSE	DECK 9, AFT	11:00 AM - 6:00 PM
TRITON'S	DECK 3, MID	12:00 PM - 1:30 PM

DINNER

ANIMATOR'S PALATE	DECK 4, AFT	5:45 PM & 8:15 PM
PARROT CAY	DECK 3, AFT	5:45 PM & 8:15 PM
TRITON'S	DECK 3, MID	5:45 PM & 8:15 PM
PAJO (18+)	DECK 10, AFT	6:00 PM - 8:30 PM
BEACH BLANKET (A-LA CARTE)	DECK 9, AFT	6:30 PM - 8:30 PM
PLUTO'S DOG HOUSE	DECK 9, AFT	6:00 PM - 9:30 PM

LATE NIGHT NAKED

DIVERSIONS	DECK 3, FWD	10:30 PM - 11:30 PM
PINOCCHIO'S PIZZERIA	DECK 9, MID	9:30 PM - 11:00 PM
PROMENADE LOUNGE	DECK 3, AFT	10:30 PM - 11:30 PM

ADDED FEATURES

BEVERAGE STATION	DECK 9, AFT, PORT SIDE	24 HOURS
ICE CREAM AT GOOFY'S GALLEY	DECK 9, AFT	11:00 AM - 11:00 PM
ROOM SERVICE	DIAL 4330	24 HOURS

ENTERTAINMENT - LOUNGES - BARS

Adults must be 21 and older to consume alcoholic beverages.

CADILLAC LOUNGE (18+)	DECK 3, FWD	5:00 PM - 12:00 AM
COVE CAFE (18+)	DECK 9, MID	6:30 AM - 12:00 AM
DIVERSIONS (18+ AFTER 9:00 PM)	DECK 3, FWD	5:00 PM - 12:00 AM
INTERNET CAFE	DECK 3, AFT	24 HOURS
OUTLOOK CAFE (18+)	DECK 10, MID	7:30 AM - 12:00 AM
PINOCCHIO'S PIZZERIA	DECK 9, MID	9:30 AM - 11:00 PM
PRELUDES	DECK 4, FWD	5:30 PM - 9:30 PM
PROMENADE LOUNGE	DECK 3, AFT	8:00 AM - 12:00 AM
SIGNALS (18+)	DECK 9, FWD	10:00 AM - 9:00 PM
STUDIO SEA	DECK 4, MID	SHOWTIMES
WAVEBANDS (18+)	DECK 3, FWD	7:30 PM - 2:00 AM

Public Health Advisory: Consuming raw or under-cooked meats, poultry, seafood, shellfish, or eggs may increase your risk for food borne illness, especially if you have certain medical conditions.

All Ashore: Approx: 11:15 am
 All Aboard: 7:45 pm
 Ship's Agent In Ketchikan
 Cruise Line Agencies of Alaska,
 1249 Tongass Avenue, Suite B, Ketchikan, AK 99901
 Ph: 907 225 0999 or 907 617 1217