

PERSONAL NAVIGATOR



TUESDAY, JUNE 21, 2016

Sunrise: 5:15 am Sunset: 10:17 pm
Evening Attire: Formal

Today: Cloudy High: 52°F/11°C
Tomorrow: Cloudy High: 54°F/12°C

DAY AT SEA

THE GOLDEN MICKEYS

WALT DISNEY THEATRE

Deck 4, Forward

6:15 pm & 8:30 pm

As a courtesy to all Guests, we kindly advise that the saving of seats is **not** permitted in the Walt Disney Theatre.



Assistance available at the entrance to the Walt Disney Theatre 30 minutes prior to show time.



Disney WONDER Fun Facts

Tonnage: 83,308 gross, 53.899 net

Length Overall: 294m / 964ft

(height of Eiffel Tower is 986ft)

Maximum Speed: 26 knots (30 miles per hour)

Important Dates

Keel Laid: May 15, 1997

Launch Date: July 14, 1999

Inaugural Cruise: August 15, 1999

- * The anchor of the Disney Wonder weighs 34,250 lbs (15,569 kg) - the same weight as three elephants.
- * Over 50 nationalities make up the 1000 Crew members onboard.
- * Steamboat Willie stands proudly 10 ft tall on the bow of the ship. There are other characters in the artwork around him.
- * Donald and his nephew Huey hang painting the finishing touches on the stern.



WELCOME RECEPTION

Enjoy a cocktail and mingle with the Officers of the Disney Wonder.
Lobby Atrium, Deck 3, Midship,
5:15 pm & 7:30 pm
There's also an exclusive photo opportunity with Captain Robert.
Lobby Atrium, Deck 3, Midship
7:30 pm

Don't Miss:

Good Morning Disney Wonder

Channel 22-1, Repeated from 6:00 am - 12:00 pm

Tune in to channel 22-1 as your Cruise Director highlights the upcoming events and activities for the day.

Southeast Alaska: Welcome to My Home featuring Scott Foster

Walt Disney Theatre, Deck 4, Forward - 9:30 am

Animals, glaciers, mountains and the local lifestyle will be presented by Scott Foster who has lived, traveled and played in Southeast Alaska for more than 40 years. Plus he'll preview trip destinations to Tracy Arm, Skagway, Juneau and Ketchikan.

Wonder Quest

WaveBands, Deck 3, Forward - 1:00 pm

Enjoy the wildest and wackiest scavenger team event on the seven seas!

Variety Show: Shawn Farquhar (18+)

WaveBands, Deck 3, Forward - 10:30 pm

Featuring the Magic & Comedy of Shawn Farquhar, as he entertains you in this adult exclusive show.



TIME ZONE CHANGE

Please remember to turn your clocks
BACK 1 HOUR upon retiring on **TUESDAY** evening,
or first thing on **WEDNESDAY** morning.

DINNER MENU

Animator's Palate : Pacific Rim Cuisine
Parrot Cay : Caribbean Island Cuisine
Triton's : French Cuisine

DRINK OF THE DAY

High Tide
(Alcoholic)
Mango Crush
(Non-Alcoholic)

IMPORTANT NUMBERS

Fire/Security: 7-3001
Medical Emergency: 7-3000
Health Center: 7-1923

ADULT ACTIVITY HIGHLIGHTS



VISTA SPA FITNESS CLASSES & SEMINARS

Sunrise Stretch - Vista Spa Fitness Center - 6:45 am
Abs Attack - Vista Spa Fitness Center - 7:30 am
Tour De Cycle (Sign-Up Required) - Vista Spa Fitness Center - 8:00 am
Body Sculpt Boot Camp (Nom. Fee) - Vista Spa Fitness Center - 9:30 am
Introduction to Acupuncture - Vista Spa Fitness Center - 10:00 am
How to Increase Your Metabolism - Vista Spa Fitness Center - 11:00 am
Seminar: Improving Your Posture-Walk in Comfort - Vista Spa Fitness Center - 2:00 pm
Acupuncture: Arthritis and Back Pain Solutions - Vista Spa Fitness Center - 3:15 pm
Yoga - Vista Spa Fitness Center - 4:00 pm

TASTING CLASSES

Stem to Stern Wine Tasting (21+) - Cadillac Lounge - 12:15 pm
Martini Tasting (21+) - Cadillac Lounge - 4:00 pm
Cognac Tasting (21+) - Outlook Cafe - 10:00 pm
 Please make reservations for tastings at Guest Services for a nominal fee.
 Tasting Seminars are only for Guests 21 and older.

1820 SOCIETY: BRUNCH

Beach Blanket Buffet, Deck 9, Aft - 10:00 am
 Get to know your fellow 1820 Society members during brunch.



1820 SOCIETY: ICE CREAM SOCIAL

Cove Cafe, Deck 9, Midship - 5:15 pm
 Join your fellow Society members for some ice cream and conversation.

1820 SOCIETY: GAME CHALLENGE

Diversions, Deck 3, Forward - 10:00 pm
 Join us and play some of your favorite board games.

(For Guests aged 18 to 20 years old.)

ART OF THE THEME SHOW TOUR

Palo, Deck 10, Aft - 9:30 am & 3:00 pm
 Join us for a guided tour highlighting the design, Imagineering and artistry of the Disney Wonder. This tour is reserved for Guests 18 and over.

DISNEY'S ART OF ENTERTAINING: THE APPETIZER

Studio Sea, Deck 4, Midship - 10:45 am
 Our chef cooks up the perfect start to any dinner party in this delicious demonstration. Recipes and tastings included! Today's menu - Wild Mushroom Risotto.

ICE BREAKERS

WaveBands, Deck 3, Forward - 10:00 pm
 Fancy some fun? Want to get to know your fellow Guests? Then join us as we break the ice in this fun filled game show.



MATCH YOUR MATE

WaveBands, Deck 3, Forward - 11:00 pm
 It's time to play everyone's favorite couples game show, Match Your Mate!

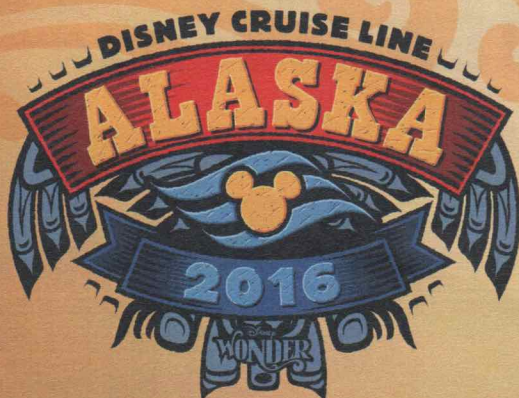

FUN FOR ALL AGES HIGHLIGHTS

WAKE UP WITH DISNEY JUNIOR

Promenade Lounge, Deck 3, Aft - 8:30 am



What happens when you experience unlimited fun with your favorite Disney Junior shows? You get an exciting dance party designed especially for preschoolers ages seven and under.

TODDLER TIME FOR FAMILIES

Disney's Oceaneer Club, Deck 5, Midship - 9:00 am & 6:00 pm
Captain's Closet, Disney's Oceaneer Club, Deck 5, Midship - 2:30 pm
 A time for Toddlers and their families to explore and play together.



ANNA'S CHOCOLATE CHASE SCAVENGER HUNT RIDDLES

Disney Wonder - 9:00 am - 9:00 pm

Clue 1 - You can sit in the dark any time of day, and on the screen moving pictures play!

Clue 2 - To see this atrium character, there's no need to stand in line. It greets you each time you come to dine.

Clue 3 - So many photos all in one place, that capture your memories and the smile on your face!

These are your 3 Clues for today.

Look for your next 3 Clues in tomorrow's Navigator.

DIAMOND JACKPOT BINGO

Bingo Pre-Sales start at 10:30 am
WaveBands, Deck 3, Forward - 10:45 am

Join us for 4 cash prize games and your chance to win a diamond pendant! Everyone attending will also receive a voucher to collect a free Diamonds International charm bracelet! Pre-Sales start 15 minutes prior to the game.



DISNEY VACATION CLUB GROUP PREVIEW

Studio Sea, Deck 4, Midship - 12:15 pm & 4:15 pm
 Want to learn more about taking magical vacations year after year? Please see a Disney Vacation Club representative on Deck 4, Midship, or call 7-2805 from your stateroom phone for more information about our interactive group presentation.



WONDER QUEST

WaveBands, Deck 3, Forward - 1:00 pm
 Enjoy the wildest and wackiest scavenger team event on the seven seas!

HARD STEPS AND FAST WATER - THE 1897 KLONDIKE GOLD RUSH FEATURING SCOTT FOSTER

Walt Disney Theatre, Deck 4, Forward - 2:00 pm
 Join Scott Foster, who has lived in Juneau since 1974, as he retraces the route of the famous rush for gold from Skagway, Alaska to Dawson, Yukon Territory.



MICKEY 200

WaveBands, Deck 3, Forward - 2:15 pm
 Don't eat your vegetables... race them in this wild and wacky charge to the finish line. May the best veggie win! (Limited Availability)

VISTA SPA JACKPOT BINGO

Bingo Pre-Sales start at 3:45 pm
WaveBands, Deck 3, Forward - 4:00 pm

Four CASH prizes to be won! Plus great spa prizes that will pamper you, including a mini facial and massages all courtesy of the Vista Spa and Salon. Serenity now! Pre-Sales start 15 minutes prior to game.



GAME SHOW: THE FEUD

Studio Sea, Deck 4, Midship - 7:30 pm
 "Survey Says" you'll have a fantastic time with our version of a classic game.

THE GOLDEN MICKEYS AFTER PARTY

Studio Sea, Deck 4, Midship - 9:45 pm
 Join your Cruise Staff for the awards celebration after party, featuring great dance music for the entire family.



FAMILY SUPERSTAR KARAOKE

Studio Sea, Deck 4, Midship - 10:30 pm
 Join your Cruise Staff and sing along to your favorite song - fun for everyone.

YOUTH ACTIVITIES HIGHLIGHTS

DINE & PLAY

A convenience for families dining at 8:15 pm, our Youth Activities counselors will be available at 9:15 pm at the entrance of Triton's, Parrot Cay and Animator's Palate dining rooms to bring registered children to join the fun in Disney's Oceaneer Club and Disney's Oceaneer Lab.



Deck 5, Aft (7-18500)

9:00 am - 11:00 pm

Infants and Toddlers can enjoy toys and activities at Flounder's Reef Nursery. Reservations are first come, first served so please stop by!



Deck 5, Midship (7-1440)
(3 - 12 years old)

9:00 am - 12:00 am

MOUSEKETEER TRAINING

11:30 am

Take part in training exercises to become an Official Mouseketeer.

CAMP OUT

7:15 pm

You will enjoy a camp fire night out under the stars that is filled with games, adventures and lots of crazy surprises.



Deck 5, Midship (7-1445)
(3 - 12 years old)

9:00 am - 12:00 am

MONSTROPOLIS MOST WANTED

11:30 am

Have fun while you look for clues, play puzzle games, and find out which monster stole the children's door.

HOW BIG IS A BEAR'S PAW? - PETER FRUHLING

7:30 pm

Find out if an eagle's wingspan is bigger than you! See how you measure up to the wildlife of Alaska!



Deck 2, Midship (7-5810)
(11 - 14 years old)

9:00 am - 1:00 am

VILLAINOUS VENTURES

12:00 pm

The Disney villains have cast a spell on the ship and only you can break it. Teams must work together as they hunt for clues around the ship.

LOOKING AT NATIVE ART & SPIRIT ANIMALS - PETER & ROSSLYN FRUHLING

5:00 pm

Join Peter & Rosslyn Fruhling for a look at examples of Alaskan artistry, and what influenced so much of their design. Create your own spirit animal or personalized totem pole.



Deck 11, Midship (7-1456)
(14 - 17 years old)

10:00 am - 2:00 am

A LOOK AT ALASKAN NATIVE ART & IMAGERY - PETER & ROSSLYN FRUHLING

1:45 pm

Join Peter & Rosslyn Fruhling for a look at Native art culture & how their wildlife influenced their artistic imagery. Create your own artistic tile!

KARAOKE IN STUDIO SEA

1:00 am

Grab your friends and warm up those vocal chords - it's time to sing!

BUENA VISTA THEATRE

Deck 5, Aft

Today's Movies

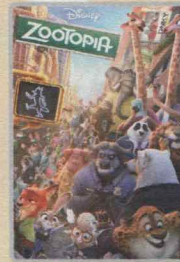

DOLBY.3D

8:30 am, 5:45 pm & 8:15 pm
Duration: 1 hr 48 mins
Rating: PG

10:45 am
Duration: 1 hr 46 mins
Rating: PG

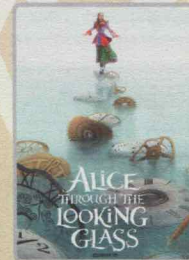

DOLBY.3D

3:00 pm
Duration: 2 hrs 27 mins
Rating: PG-13

10:30 pm
Duration: 1 hr 48 mins
Rating: PG



FAMILY VARIETY ACT

Featuring the Physical Comedy of Michael Holly, as he entertains the entire family in this fun-filled show.

**Wavebands,
Deck 3, Forward,
7:30 pm**



ADULT VARIETY ACT

Featuring the Magic & Comedy of Shawn Farquhar, as he entertains you in this adult exclusive show.

**Wavebands (18+),
Deck 3, Forward,
10:30 pm**

YOUTH ACTIVITIES OPEN HOUSE

Open House is an opportunity for all to come and participate in a variety of exciting activities and free time in the Oceaneer Club, Oceaneer Lab, Flounder's Reef Nursery, Vibe and Edge throughout the cruise. During these times secured programming will still be offered in the other venue for those looking to check their children into care.

Disney's Oceaneer Club: 9:00 am - 10:00 am & 6:00 pm - 7:00 pm
& 10:30 pm - 12:00 am

Edge: 9:00 am - 11:00 am & 6:00 pm - 8:00 pm

Vibe: 10:00 am - 12:00 pm & 4:00 pm - 6:00 pm

MORE TO ENJOY WHILE ONBOARD

BOOK ONBOARD AND SAVE!

Explore all the itineraries Disney Cruise Line offers - from the Caribbean and Bahamas to Alaska or Europe. Save when you book your next family adventure onboard! Visit the Disney Vacation Planning desk, Deck 4, Midship, for more information. Disney Vacation Planning tends to get busy on the last day of sailing. Don't miss the opportunity to plan your next Disney vacation.

DISNEY VACATION CLUB® GROUP PREVIEW

Want to learn more about taking magical vacations year after year? Please see a Disney Vacation Club representative on Deck 4, Midship, or call 7-2805 from your stateroom phone for more information about our interactive group presentation.

PORT SHOPPING INFORMATION

Not to be missed, the Port Shopping Talk is at 1:30 pm in the Buena Vista Theatre, Deck 5, Aft. Learn about the incredible shopping in our Alaskan ports of call this cruise. Marc, your Port Shopping Guide, will highlight the opportunities awaiting you ashore and give you helpful tips on how to save time and maximize each day! Receive advance copies of our Port Shopping maps and VIP cards. Receive an Alaska-themed Charm Bracelet, other free gifts and entry into a winner take all Mega Raffle.

Connect@Sea

We are now offering a NEW and improved Internet service to stay connected on your cruise like no other in the industry! Internet packages range from \$0.25 per MB - \$89.00 (1000 MB package). For more information contact your Connect@Sea Expert or Guest Services onboard.

QUARTER MASTERS ARCADE

You can drive a Hummer, be The Fast and The Furious, plus hop on a Crazy Taxi with no license required! All this at Quarter Masters Arcade, located on Deck 9, Midship.

EARLY FLIGHT INFORMATION

Guests with flights departing prior to 12:00 pm are kindly asked to notify Guest Services, located on Deck 3, Midship, no later than 12:00 pm (midday) on the final day of the cruise.



OXYDERMY FACIAL

VISTA SPA

Give your skin what it has been craving. Now you can fight lines, wrinkles, spots and get the radiant glow that's been eluding you. Let us pamper your skin with our new cutting edge technology that brings Microdermabrasion and Oxygen together in one luxurious treatment.

Free Pro- Colloidal eye treatment with \$58 with every treatment.

Deck 9, Forward - Phone: 7-1465



Discover contemporary merchandise enhanced by the richness of ancient First Nations and Native American arts and cultures.

**Radar Trap
Deck 3, Forward**



SAY CHEESE

Professional portraits will be available tonight in the Lobby Atrium, Deck 3, Midship from 5:15 pm - 6:00 pm, 7:15 pm - 8:15 pm and 9:30 pm - 10:15 pm.

**Please note that photos are available for viewing on our interactive photo kiosks approximately eight hours after being taken and are only available for purchase during this cruise.*



From the historic gold-mining town of Skagway to the ice fields of Juneau's Mendenhall Glacier, you'll find adventures around every corner. Each port presents enticing opportunities to see historic mining and fishing towns, fascinating Native American culture, fjords, waterfalls, glaciers, majestic wildlife, like bears, elk and humpback whales and other natural wonders. Visit the knowledgeable and friendly Port Adventures team, located Deck 3, Midship, and we will assist in planning your Port Adventures for the entire cruise.

SHOPPING

LEGENDS OF THE PACIFIC NORTHWEST

Join us for a special presentation to learn about Native Northwest Co. and the art and cultures of the First Nations people. Please check your Times Grid for time and location.

KEEP WARM WITH DISNEY CRUISE LINE STYLES

Bundle up and stay warm with our selection of long sleeve tees, fleece, jackets, performance wear, hats, throws, scarves, throws and more. Available in onboard shops, Deck 4, Forward.

SOPHIA FIORI GUESS THE CARAT WEIGHT

Guess the carat weight of one of our exquisite Sophia Fiori diamond rings! Whoever guesses closest wins a special gift from Sophia Fiori! Must be present to enter & win. Winners announced Friday at 7:30 pm. Treasure Ketch, Deck 4 Forward.

ALL ABOUT MINNIE!

Inspired by Minnie's classic style, the new "Ahoy Minnie" collection available in Treasure Ketch features trendy nautical-themed designs created especially for Disney Cruise Line. Then head next door to Mickey's Mates where young fashionistas can also find fun Minnie apparel and accessories including Minnie's iconic polka dot dress. Deck 4, Forward.

DOONEY & BOURKE ONBOARD

Loved for their fine leather and unique designs, Dooney & Bourke creates styles that are sure to inspire. Visit Treasure Ketch and check out the Dooney & Bourke handbags designed especially for Disney Cruise Line. Deck 4, Forward.

Due to port regulations, when the ship is docked, the stores will remain closed.

IMPORTANT INFORMATION

Security Notice

All Guests (including Children) who wish to disembark or embark the ship are required to present their Key to the World card at the gangway. A photo ID is also required for those Guests who are 18 years of age or older. Guests under the age of 18 are required to have a parent, guardian or other responsible adult sign an authorization form at the Guest Service Desk if they wish to go ashore unaccompanied or with any adult from another stateroom.

Insect Repellent Advisory

Protect against mosquito bites and related illnesses when going ashore. Insect repellent is available for purchase in Treasure Ketch. When using both sunscreen and insect repellent, use sunscreen first and apply insect repellent on top of sunscreen.

Cold and Flu Reminder

Please wash hands frequently and thoroughly, particularly before meals. Contact the Health Center by dialing 7-1923, should anyone in your party become ill.

Inclement Weather

For the safety of all Guests, outdoor events may be changed due to unforeseen weather conditions.

Corridor Quiet Hours

As a courtesy to all our Guests, please recognize quiet hallway hours from 10:00 pm til 8:00 am.

Environmental Message

With Disney's commitment to the Environment please refrain from throwing anything over the Ship's side. Thank you.

No Reserved Seats Policy

As a courtesy to all Guests we kindly advise that the saving of seats is not permitted in the Walt Disney Theatre, and the saving of the sun loungers is not permitted on Deck 9 and 10. Items left unattended will be returned to lost and found at Guest Services, Deck 3, Midship.

Smoking

For the comfort of our guests, the following areas are designated as smoking areas:

- Deck 9, Forward, Port side
 - Deck 4, Aft, starboard side from 6:00 pm to 6:00 am only (all of Deck 4 is non-smoking from 6:00 am to 6:00 pm.)
- Smoking is prohibited inside all guest staterooms and on stateroom verandahs. Guests found smoking in their staterooms or on their verandahs will be charged a \$250 stateroom recovery fee. Electronic cigarettes may only be used in designated smoking areas.

Walt Disney Theatre

Theatrical performances may use artificial fog, strobe lights, pyrotechnics and other special effects. For the safety of our performers and the comfort of those around you, the use of any photography or video recording device or any electronic equipment is prohibited.

Verandah Safety

Please do not leave any combustible materials on your balcony when not present in your stateroom for safety reasons.

TUESDAY, JUNE 21, 2016 - DAY AT SEA

BUENA VISTA THEATRE

Deck 5, Aft



DOLBY 3D

8:30 am, 5:45 pm
& 8:15 pm
Duration:
1 hr 48 mins
Rating: PG

DOLBY 3D

10:45 am
Duration:
1 hr 46 mins
Rating: PG

DOLBY 3D

10:30 pm
Duration:
1 hr 48 mins
Rating: PG

Character Appearances

JAKE - THE NEVERLAND PIRATE
DK4 Mid (S) - 9:00 am

PRINCESS SOFIA
DK4 Mid (S) - 9:30 am

MINNIE MOUSE
Gazebo - 12:30 pm
DK4 Mid (S) - 7:15 pm
Lobby Atrium (P)
9:45 pm

DONALD DUCK
Gazebo - 1:00 pm
Lobby Atrium (P)
4:00 pm

GOOFLY
Gazebo - 1:30 pm

DAISY DUCK
Lobby Atrium (P)
3:30 pm

CHIP & DALE
DK4 Mid (S)
3:30 pm & 5:45 pm

MICKEY MOUSE
DK4 Mid (S)
5:15 pm & 7:45 pm
Lobby Atrium (P)
10:15 pm



(P) - Port Side (S) - Starboard Side
Don't forget your Camera to capture those Magical Moments!
Check here each day for all of today's Character Appearances or refer to the Character Board in the Lobby Atrium.
Meet-and-Greets will be advertised for the length of time the line will be open. To avoid disappointment, please meet at start time of appearances.

SHIP DIRECTORY

YOUTH ACTIVITIES

DISNEY'S OCEANEER CLUB	DECK 5, MID	9:00 AM - 12:00 AM
DISNEY'S OCEANEER LAB	DECK 5, MID	9:00 AM - 12:00 AM
EDGE	DECK 2, MID	9:00 AM - 1:00 AM
VIBE	DECK 11, MID	10:00 AM - 2:00 AM
FLounder's Reef Nursery	DECK 5, Aft	9:00 AM - 11:00 PM

POOLS

Children under 12 years of age must have adult supervision in all pools.		
GOOFLY'S POOL	DECK 9, MID	10:00 AM - 8:00 PM
MICKEY'S POOL	DECK 9, Aft	10:00 AM - 8:00 PM
MICKEY'S SLIDE	DECK 9, Aft	10:00 AM - 5:00 PM
MICKEY'S SPLASH ZONE	DECK 9, Aft	10:00 AM - 5:00 PM
QUIET COVE POOL (18+)	DECK 9, FWD	8:00 AM - 10:00 PM

Please note, "selfie sticks" are not permitted in the pools or on the slides.
Complimentary pool vests are available for children to use in the pools onboard.
They are located on the pool deck.

RECREATION

PORT ADVENTURES DESK	DECK 3, MID	9:00 AM - 1:00 PM
VISTA FITNESS CENTER (18+)	DECK 9, FWD	2:00 PM - 6:00 PM
WIDE WORLD OF SPORTS DECK	DECK 10, FWD	6:00 AM - 10:00 PM
		- 24 HOURS

GENERAL INFORMATION

BUENA VISTA THEATRE	DECK 5, Aft	SHOWTIMES
CONNECT@SEA DESK	DECK 3, Aft	9:00 AM - 12:00 PM
		1:00 PM - 4:00 PM
		7:00 PM - 10:00 PM
DISNEY VACATION CLUB DESK	DECK 4, MID	9:00 AM - 11:00 AM
		6:00 PM - 10:00 PM
DISNEY VACATION PLANNING DESK	DECK 4, MID	9:00 AM - 11:30 AM
		3:30 PM - 6:00 PM
		7:30 PM - 8:30 PM
FUNNEL VISION	DECK 9, MID	SHOWTIMES
GUEST SERVICES	DECK 3, MID	24 HOURS
MEDICAL HEALTH CENTER	DECK 1, FWD	9:30 AM - 11:00 AM
		4:30 PM - 7:00 PM
PORT SHOPPING DESK	DECK 3, MID	7:30 PM - 8:30 PM
PRELUDES	DECK 4, FWD	5:30 PM - 9:30 PM
QUARTER MASTERS (ARCADE)	DECK 9, MID	24 HOURS
SHUTTERS PHOTO GALLERY	DECK 4, Aft	10:00 AM - 11:00 PM
VISTA SEA AND SALON	DECK 9, FWD	8:00 AM - 10:00 PM
WALT DISNEY THEATRE	DECK 4, FWD	SHOWTIMES

HOPPING

ART GALLERY	DECK 4, MID	1:00 PM - 4:00 PM
		7:00 PM - 9:00 PM
MICKEY'S MATES	DECK 4, FWD	9:00 AM - 10:30 PM
RADAR TRAP	DECK 3, FWD	9:00 AM - 10:30 PM
TREASURE KETCH	DECK 4, FWD	9:00 AM - 10:30 PM



TIME ZONE CHANGE

Remember to turn your clocks **BACK 1 HOUR**
upon retiring on **TUESDAY** evening, or first
thing **WEDNESDAY** morning.

IMPORTANT NUMBERS

Fire/Security: 7-3001
Medical EMERGENCY: 7-3000
Health Center: 7-1923

DINNER MENU
Animator's Palette - Pacific Rim Cuisine
Parrot Cay - Caribbean Island Cuisine
Triton's - French Cuisine
Dining Times: 5:45pm & 8:15pm
DRINK OF THE DAY
High Tide (Alcoholic)
Mango Crush (Non-Alcoholic)
WEATHER FORECAST
Today's Cloudy High: 52°F/11°C
Tomorrow's Cloudy High: 54°F/12°C

Evening Attire: Formal

DINING & LOUNGES

Breakfast

BEACH BLANKET BUFFET	DECK 9, Aft	7:15 AM - 10:30 AM
GOOFLY'S GALLEY	DECK 9, Aft	7:00 AM - 9:00 AM
PARROT CAY	DECK 3, Aft	7:45 AM - 10:30 AM

LUNCH

BEACH BLANKET BUFFET	DECK 9, Aft	12:00 PM - 2:00 PM
GOOFLY'S GALLEY	DECK 9, Aft	10:30 AM - 6:00 PM
PARROT CAY	DECK 3, Aft	12:15 PM - 1:30 PM
PALO BRUNCH (18+)	DECK 10, Aft	10:00 AM - 12:30 PM
PINOCCHIO'S PIZZERIA	DECK 9, Mid	10:45 AM - 6:00 PM
PLUTO'S DOG HOUSE	DECK 9, Aft	10:45 AM - 6:00 PM
TRITON'S	DECK 3, Mid	12:00 PM - 1:30 PM

DINNER

ANIMATOR'S PALATE	DECK 4, Aft	5:45 PM & 8:15 PM
BEACH BLANKET (A-LA CARTE)	DECK 9, Aft	6:30 PM - 8:30 PM
PARROT CAY	DECK 3, Aft	5:45 PM & 8:15 PM
TRITON'S	DECK 3, Mid	5:45 PM & 8:15 PM
PALO (18+)	DECK 10, Aft	6:00 PM - 8:30 PM
PLUTO'S DOG HOUSE	DECK 9, Aft	6:00 PM - 9:30 PM

LATE NIGHT SNACKS

DIVERSIONS	DECK 3, FWD	10:30 PM - 11:30 PM
PINOCCHIO'S PIZZERIA	DECK 9, Mid	9:30 PM - 11:00 PM
PROMENADE LOUNGE	DECK 3, Aft	10:30 PM - 11:30 PM

ADDED FEATURES

BEVERAGE STATION	DECK 9, Aft, PORT SIDE	24 HOURS
ICE CREAM AT GOOFLY'S GALLEY	DECK 9, Aft	10:30 AM - 11:00 PM
ROOM SERVICE	DIAL 4330	24 HOURS

ENTERTAINMENT - LOUNGES - BARS

Adults must be 21 and older to consume alcoholic beverages.

CADILLAC LOUNGE (18+)	DECK 3, FWD	5:00 PM - 12:00 AM
COVE CAFE (18+)	DECK 9, Mid	6:30 AM - 12:00 AM
DIVERSIONS (18+ AFTER 9:00 PM)	DECK 3, FWD	12:30 PM - 12:00 AM
INTERNET CAFE	DECK 3, Aft	24 HOURS
OUTLOOK CAFE (18+)	DECK 10, Mid	7:30 AM - 12:00 AM
PINOCCHIO'S PIZZERIA	DECK 9, Mid	9:30 AM - 11:00 PM
PRELUDES	DECK 4, FWD	5:30 PM - 9:30 PM
PROMENADE LOUNGE	DECK 3, Aft	8:00 AM - 12:00 AM
SIGNALS (18+)	DECK 9, FWD	10:00 AM - 9:00 PM
STUDIO SEA	DECK 4, Mid	SHOWTIMES
WAVEBANDS (18+)	DECK 3, FWD	7:30 PM - 2:00 AM

Public Health Advisory: Consuming raw or under-cooked meats, poultry, seafood, shellfish, or eggs may increase your risk for food borne illness, especially if you have certain medical conditions.