

PERSONAL NAVIGATOR



Sunrise: 4:42 am Sunset: 10:26 pm
Evening Attire: Cruise Casual

Today: Sunny High: 64°F/18°C
Tomorrow: Cloudy High: 70°F/21°C

TUESDAY, JULY 5, 2016

DAY AT SEA

Disney DREAMS

AN ENCHANTED CLASSIC

In this spectacular fantasy, a little girl discovers the power of her dreams. Fly through the air with Peter Pan, your imagination, and many of your favorite Disney stories - including Disney's newest classic, Frozen! With a little Faith, Trust and Pixie Dust, you'll see that dreams really can come true!

WALT DISNEY THEATRE
Deck 4, Forward
6:30 pm & 8:45 pm

As a courtesy to all Guests, we kindly advise that the saving of seats is **not** permitted in the Walt Disney Theatre.



Assistance available at the entrance to the Walt Disney Theatre 30 minutes prior to show time.

Disney MAGIC Fun Facts

Most cruise ships of this size usually have 10 to 12 different carpet styles or patterns; However, the Disney Magic® has well over 100 different custom themed carpets.

There are over 27,000 signs, plaques and marquees. That's more than double the number used in all of Disney's Animal Kingdom Theme Park.

The Disney Magic's® sister ship the Disney Wonder® is Art Nouveau in style but the Disney Magic® is Art Deco. This style of decoration and architecture is from the late 19th and early 20th centuries, was the springboard for Art Deco. Art Nouveau has a more organic flowing, almost sinuous use of lines that often depict flowers and leaves.

As you walk up the stairs between stateroom decks 6, 7 & 8 you will notice a progression on the Magic from rough animation to finished animation.

'TIL WE MEET AGAIN

FAREWELL SHOW

The world-famous Disney Characters and some of your new friends from the Walt Disney Theatre stage shows bid you a charming farewell.

Lobby Atrium,
Deck 3, Midship,
10:15 pm



Book Your Next Disney Vacation Today!
If you're thinking about booking a future Disney cruise or Adventures by Disney trip, today is your last chance to save with special offers only available onboard! Visit the Disney Vacation Planning desk, Deck 4, Midship, for more information.

Don't Miss:

Good Morning Disney Magic
Tune in to channel 24-2 as your Cruise Director highlights the upcoming events and activities for the day.

Viking Expansion to England, Ireland and the Islands of the North Atlantic featuring Marvin Slind
Walt Disney Theatre, Deck 4, Forward - 10:30 am
Join Port Historian Marvin Slind to learn how the Vikings used their advanced shipbuilding technology to expand far beyond the boundaries of their homeland, to settle in the British Isles and the islands of the North Atlantic, ultimately reaching the shores of North America.

Fun Time with JunNk
Fathoms, Deck 3, Forward - 7:45 pm
Join the members of JunNk for some drumming songs, games and laughs in this fun family event.

Variety: JunNk (18+)
Fathoms, Deck 3, Forward - 10:45 pm
Featuring the Percussion & Comedy of JunNk, as they entertain you in this adult exclusive show.

DINNER MENU

Animator's Palate: 'Til We Meet Again
Carnegie's: 'Til We Meet Again
Lumiere's: 'Til We Meet Again

DRINK OF THE DAY

High Tide (Alcoholic)
Lava Smoothie (Non-Alcoholic)

IMPORTANT NUMBERS

Fire/Security: 7-3001
Medical Emergency: 7-3000
Health Center: 7-1923

ADULT ACTIVITY HIGHLIGHTS

SENSES SPA FITNESS CLASSES & SEMINARS

Swiss Stretch - Senses Spa Fitness Center - 7:00 am
Pub 10s - Senses Spa Fitness Center - 7:30 am
Body Sculpt Boat Camp (Nom. Fee) - Senses Spa Fitness Center - 8:00 am
Group Cycling (Sign-Up Required) - Senses Spa Fitness Center - 9:00 am
Japanchina Pain Relief - Senses Spa Fitness Center - 10:15 am
Secrets to a Flatter Stomach - Senses Spa Fitness Center - 11:00 am
Good Feet Seminar: Walking In Comfort - Senses Spa Fitness Center - 2:00 pm
Seminar: Chinese Herbal Remedies - Senses Spa Fitness Center - 4:15 pm
Complimentary Footprint Analysis - Senses Spa Fitness Center - 5:00 pm



TASTING CLASSES

Wine (21+) - Keys - 2:00 pm
Tequila & Margarita Tasting (18+) - Keys - 4:00 pm
 Please make reservations for tastings at Guest Services for a nominal fee.
 Tasting Seminars are only for Guests 18 and older.

1820 SOCIETY: LUNCH

Luniera's, Deck 3, Midship - 12:00 pm
 Get to know your fellow Society members over lunch.



1820 SOCIETY: FAREWELL

O'Gills Pub, Deck 3, Forward - 10:00 pm
 Join your Cruise Staff and your new friends in this last gathering for some fun.

ANYONE CAN COOK: APPLE STRUDEL

D Lounge, Deck 4, Midship - 10:30 am
 From our galley to yours. Join our chefs as they show you how to prepare delicious dishes. Today's Menu - Apple Strudel.



NAPKIN FOLDING

D Lounge, Deck 4, Midship - 11:15 am
 Learn how to fold a napkin to impress your guests at your next dinner party.

MAJORITY RULES

Fathoms, Deck 3, Forward - 10:15 pm
 Join your Club Host, to find out who really rules!

FUN FOR ALL AGES HIGHLIGHTS



GOOD MORNING DISNEY MAGIC
 Tune in to channel 24-2 as your Cruise Director highlights the upcoming events and activities for the day.



FAMILY MOVIE FUN TIME: THE BFG - (PG)

Buena Vista Theatre, Deck 5, Aft - 8:00 am
 Come join us for a special opportunity to enjoy The BFG in the Buena Vista Theatre. We will leave some lights on and talk, leave their seats, move about and (most importantly) have fun!

WAKE UP WITH DISNEY JUNIOR

D Lounge, Deck 4, Midship - 9:00 am
 What happens when you experience unlimited fun with your favorite Disney Junior shows? You get an exciting dance party designed especially for preschoolers ages seven and under.



\$10,000 MEGA JACKPOT BINGO

Bingo Pre-Sales start at 10:30 am
Fathoms, Deck 3, Forward - 10:45 am
 It's Big, it's Massive, it's Supersized! It's \$10,000 MEGA Jackpot Bingo! Take home \$10,000 if you can cover your card in 46 numbers or less. If not, we carry on to play for the biggest cash prize of the session. Pre-Sales start 15 minutes prior to game.



JACK-JACK'S INCREDIBLE DIAPER DASH

Lobby Atrium, Deck 3, Midship - 11:30 am
 Calling all baby cruisers! It's time to take to the mat to see who's the fastest crawler of the seven seas! Register your baby 15 minutes prior to the big race.



DISNEY VACATION CLUB GROUP PREVIEW

D Lounge, Deck 4, Midship - 12:15 pm & 4:30 pm
 Want to learn more about taking magical vacations year after year? Please see a Disney Vacation Club representative on Deck 4, Midship, or call 7-2805 from your stateroom phone for more information about our interactive group presentation.



THE GOTHARD SISTERS DANCE CLASS

Fathoms, Deck 3, Forward - 1:00 pm
 Join The Gothard Sisters, as they teach you the basics of Irish Dancing in this adult exclusive event.



MOVIE SPECIAL: FINDING DORY - (PG) - DOLBY 3D

Walt Disney Theatre, Deck 4, Forward - 1:45 pm
 Disney/Pixar's Finding Dory reunites everyone's favorite forgetful blue tang, Dory, with her friends Nemo and Marlin on a search for answers about her past. What can she remember? Who are her parents? And where did she learn to speak whale? (Doors open at 1:30 pm)



FINAL JACKPOT BINGO

Bingo Pre-Sales start at 3:15 pm
Fathoms, Deck 3, Forward - 3:45 pm
 The snowball jackpot **MUST BE WON** at this final session! Beat the line and get your cards early. Who will be the lucky winner? It could be you! Pre-Sales start 30 minutes prior to game.



FRIENDSHIP ROCKS

Walt Disney Theatre, Deck 4, Forward - 5:00 pm
 Come and celebrate with all the children from the Oceaneer Club and Oceaneer Lab in the Jammin' performance of Friendship Rocks! You won't want to miss any of the fun.



YOUTH ACTIVITIES HIGHLIGHTS

DINE & PLAY

As a convenience for families dining at 8:45 p.m., our Youth Activities Counselors will be available at 9:45 p.m. at the entrance of Lumiere's, Carioca's and Animator's Palate to bring registered children to join the fun in Disney's Oceaneer Club and Disney's Oceaneer Lab.



Deck 5, Aft (7-5864)

9:00 am - 11:00 pm

Infants and Toddlers can enjoy toys and activities at It's a small world nursery. Reservations are first come, first served so please stop by!



Deck 5, Midship (7-1439)

(3-12 years old)

9:00 am - 12:00 am

MARVEL AVENGERS ACADEMY

11:00 am

Young Heroes Assemble! S.H.I.E.L.D and The Avengers need your help in defeating the evil Red Skull and his dreaded Cabal.

PLUTO'S PAJAMA PARTY

7:30 pm

Bring the little ones in their pajamas but there will be anything but sleep when Pluto and friends host the ultimate slumber party!



Deck 5, Midship (7-1445)

(3-12 years old)

9:00 am - 12:00 am

MONSTROPOLIS MOST WANTED

11:30 am

Have fun while you look for clues, play puzzle games, and find out which monster stole the children's door.

ANYONE CAN COOK

7:30 pm

Anyone can cook as we work together to create some of our favorite treats.



Deck 9, Midship (7-5816)

(11-14 years old)

10:00 am - 12:00 am

ANIMATION ANTICS

11:45 am

Learn simple animation techniques and then put your new skills to use by drawing some of your favorite Disney Characters.

BRAINS AND BRAWNS

4:00 pm

You will compete against each other to solve clues, take part in physical challenges, and reach the finish first.



Deck 10, Midship (7-18517)

(14-17 years old)

10:30 am - 1:00 am

ANYONE CAN COOK: CUPCAKES

1:45 pm

Anyone can cook as we work together to create some of our favorite treats. From our galley to yours, join our chef as they show you how to create cupcakes!

HOW WELL DO YOU KNOW YOUR COUNSELOR?

1:45 pm

Do you think you know all there is to know about your counselors? Come test out your knowledge with all of your friends!

BUENA VISTA THEATRE

Deck 5, Aft
Today's Movies



Family Fun Movie

8:00 am
Duration:
1 hr 55 mins
Rating: PG



DOLBY 3D

3:00 pm
Duration:
1 hr 55 mins
Rating: PG

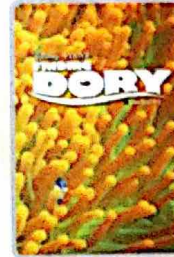

Open Captioning

10:30 am
Duration:
1 hr 45 mins
Rating: PG



5:45 pm & 8:15 pm

Duration:
1 hr 48 mins
Rating: PG

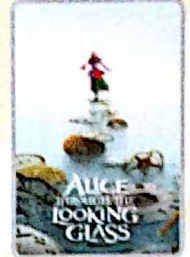

DOLBY 3D

12:45 pm
Duration:
1 hr 48 mins
Rating: PG

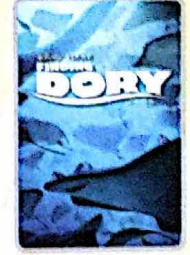

DOLBY 3D

11:30 pm
Duration:
1 hr 45 mins
Rating: PG



TALENT SHOW

Your fellow Guests have rehearsed and are ready to show off their talents.

(Rehearsal time for those already registered for our show will take place at 5:30 p.m. in D Lounge.)

D Lounge,
Deck 4, Midship,
7:45 pm



ADULT VARIETY ACT

Featuring the Comedy & Rhythm of Junnk, as they entertain you in this adult exclusive show.

Fatboms (18+),
Deck 3, Forward
10:45 pm

YOUTH ACTIVITIES OPEN HOUSE

Open House is an opportunity for all to come and participate in a variety of exciting activities and free time in the Oceaneer Club, Oceaneer Lab, It's a small world nursery, Vibe and Edge throughout the cruise. During these times secured programming will still be offered in the other venue for those looking to check their children into care.

Edge: 10:00 am - 11:00 am & 7:30 pm - 9:00 pm

Vibe: 11:00 am - 12:00 pm & 6:00 pm - 7:30 pm

Disney's Oceaneer Club: 9:00 am - 10:30 am & 6:00 pm - 7:00 pm

Disney's Oceaneer Lab: 2:00 pm - 3:30 pm

MORE TO ENJOY WHILE ONBOARD



BOOK YOUR NEXT DISNEY VACATION TODAY!

If you're thinking about booking a future Disney cruise or Adventures by Disney trip, today is your last chance to save with special offers only available onboard! Visit the Disney Vacation Planning desk, Deck 4, Midship, for more information.



DISNEY VACATION CLUB® GROUP PREVIEW

Want to learn more about taking magical vacations year after year? Please see a Disney Vacation Club representative on Deck 4, Midship, or call 7-2805 from your stateroom phone for more information about our interactive group presentation.



PORT SHOPPING INFORMATION

Meet Michael, your Port Shopping Guide at the Port Shopping Desk, Deck 3, Midship between 7:30 pm - 8:30 pm. Find out about all the amazing shopping available to you in our ports of call this cruise. Michael will help you find that once in a life time keepsake to commemorate your cruise vacation.

Connect @ Sea

We are now offering a NEW and improved Internet service to stay connected on your cruise like no other in the industry! Internet packages range from \$0.25 per MB - \$89.00 (1000 MB package). For more information contact your Connect@Sea Expert or Guest Services onboard. Possible service interruptions due to area configuration.

EXPRESS CHECK OUT

If you have a credit card on file, you qualify for express check out. No need to visit Guest Services to settle your account.

EXPRESS WALK OFF

This option allows you to take your luggage off the ship at your leisure once the ship has been cleared by the local authorities. You won't need to wait for your luggage to enter the terminal and there is no need to claim it inside the terminal building. Please note that no assistance with luggage is provided for this option.

SENSES SPA & SALON
OXYDERMY FACIAL

Give your skin what it has been craving. Now you can fight lines, wrinkles, spots and get the radiant glow that's been eluding you. Let us pamper your skin with our new cutting edge technology that brings Micro-dermabrasion and Oxygen together in one luxurious treatment. Free Pro- Cologne eye treatment worth \$58 with every treatment.

Senses Spa & Salon, Deck 9, Forward, Extension 7-1465

DISNEY INSPIRED
DIAMOND COLLECTION
by **SOPHIA FIORI**
DIAMONDS

AVAILABLE AT WHITE CAPS
DECK 4, FORWARD

Shutters
FINAL DAY TO PURCHASE YOUR CRUISE MEMORIES

Today and tonight will be your last chance to purchase your digital photos, photo prints and photo books. Shutters on Deck 4, Aft will be open until 11:00 pm, so don't miss out on bringing home all those cruise memories!

SHOPPING

CAPTAIN'S SIGNING

Don't miss your chance to meet the Master of the Disney Magic Cruise Ship! Stop by White Caps today at 12:30 pm where you can have your cruise mementos signed by our Captain. Deck 4, Forward.

FABERGE PRESENTATION

Join us for a special Faberge presentation onboard today at 1:00 pm in O'Gills Pub, Deck 3, Forward.

NORWEGIAN SOUVENIRS

Find souvenirs of Norway for the whole family when you visit Sea Treasures, Deck 3, Forward. From knitted sweaters and hats to Trolls, take home the perfect souvenir to commemorate your Norwegian voyage.

FAMILY FOLK TALK

Don't miss the Family Folk Talk with use of colorful and fun visual aids as Baltic Specialist, Chris Martin, invites you to hear some of the world's first fairytales that have inspired the stories we know and love today. Today at 2:15 pm in O'Gills Pub, Deck 3, Forward.

PRECIOUS DISNEY PLUSHES

Cuddle up with some of your favorite Disney pals when you swing by Mickey's Mainsail and discover a lovable, soft Plush. From Stitch to Mickey and Minnie, you'll be sure to find a new cuddly friend to take home. Deck 4, Forward.

LAST CHANCE TO VISIT THE VISTA GALLERY

Don't miss your last chance to visit the Vista Gallery where you can admire beautiful artwork created by various celebrated artists and featuring some of your favorite Disney characters. From original canvas paintings to smaller print copies, the Vista Gallery offers the opportunity for you to take some of the magic home! Deck 4, Midship.

SOPHIA FIORI DISNEY INSPIRED JEWELRY

Discover the elegant Disney inspired diamond jewelry collection by Sophia Fiori, one of the world's leading designers of diamond jewelry when you visit White Caps, Deck 4, Forward.

IMPORTANT INFORMATION

Security Notice

All Guests (including Children) who wish to disembark or embark the ship are required to present their Key, in the World card at the gangway. A photo ID is also required for those Guests who are 18 years of age or older. Guests under the age of 18 are required to have a parent, guardian or other responsible adult sign an authorization form at the Guest Service Desk if they wish to go ashore unaccompanied or with any child from another stateroom.

Insect Repellent Advisory

Protect against mosquito bites and related illnesses when going ashore. Insect repellent is available for purchase in White Caps. When using both sunscreen and insect repellent, use sunscreen first and apply insect repellent on top of sunscreen.

Cold and Flu Reminder

Please wash hands frequently and thoroughly, particularly before meals. Contact the Health Center by dialing 7-1923, should anyone in your party become ill.

Inclement Weather

For the safety of all Guests, outdoor events may be changed due to inclement weather conditions.

Corridor Quiet Hours

As a courtesy to all our Guests, please recognize quiet hallway hours from 10:00 pm till 8:00 am.

Environmental Message

With Disney's commitment to the Environment please refrain from throwing anything over the Ship's side. Thank you.

No Reserved Seats Policy

As a courtesy to all Guests we kindly advise that the saving of seats is not permitted in the Walt Disney Theatre, and the saving of the sun loungers is not permitted on Deck 9 and 10. Items left unattended will be returned to lost and found at Guest Services, Deck 3, Midship.

Smoking

For the comfort of our guests, the following areas are designated as smoking areas:

- Deck 9 Forward, Port Side
 - Deck 4, Starboard Side from 6:00 pm to 6:00 a.m. only (all of Deck 4 is non-smoking from 6:00 a.m. to 6:00 p.m.)
- Smoking is prohibited inside all guest staterooms and on stateroom verandahs. Guests found smoking in their staterooms or on their verandahs will be charged a \$250 stateroom recovery fee.

Walt Disney Theatre

Theatrical performances may use artificial fog, strobe lights, pyrotechnics and other special effects. For the safety of our performers and the comfort of those around you, the use of any photography or video recording device or any electronic equipment is prohibited.

Verandah Safety

Please do not leave any combustible materials on your balcony when not present in your stateroom for safety reasons.

Morning	8:00	8:45	9:00	9:15	9:30	9:45	10:00	10:15	10:30	10:45	11:00	11:15	11:30	11:45	12:00	12:15	12:30	12:45	1:00	1:15	1:30
FUNNEL VISION	Tinker Bell (G) Funnel Vision						Pinocchio (G) Funnel Vision						The Little Mermaid (G) Funnel Vision								
BUENA VISTA THEATRE	Family Movie Fun Time: The BFG (PG) Duration: 1 Hour 55 Minutes ~Starts at 8:00 am						Finding Dory (PG) Open Captioning Duration: 1 Hour 45 Minutes						Alice Through the Looking Glass (PG) Duration: 1 Hour 48 Minutes								
CHARACTERS	Hook Lobby Atrium (F)			Chip & Dale Lobby Atrium (F)			Donald Lobby Atrium (F)						Character Dance Party Lobby Atrium								
FUN FOR ALL AGES	Toddler Time D Lounge		 D Lounge		Animation: Stitch Promenade Lounge		Animation: Pluto Promenade Lounge		Bingo Pre-Sales		\$10,000 Mega Jackpot Fathoms		 Lobby Atrium		Disney Vacation Club D Lounge - Group Preview		Irish Dance Class with THE GOTHARD SISTERS Fathoms				
ADULTS	Friends of Bill W. Keys			Art of The Theme Show Tour Palo			Lecture: Viking Expansion Walt Disney Theatre		Napkin Folding D Lounge		Cruisin' Solo Lunch Lumiere's		Walk A Mile Preludes		Fabergé Presentation O'Gills Pub						
WINE	Group Cycling Senses Spa Fitness Center						Coffee Break						Youth Activities Open House		GOTCHA		Pictionary				
EDGE	Youth Activities Open House						Disney Scene It		Animation Antics		Ninja										
OCSEASIDER LBB	Lights, Camera, Improv!						Clarabelle's Moo Juice		GAGA Ball		Monstropolis Most Wanted				Lunch						
OCSEASIDER CLUB	Youth Activities Open House						Marvel Avengers Academy		Story Time with Belle				Norwegian Story Time								
	Little Ghost's Adventure						Become Iron Man!														

Afternoon	1:45	2:00	2:15	2:30	2:45	3:00	3:15	3:30	3:45	4:00	4:15	4:30	4:45	5:00	5:15	5:30	5:45	6:00	6:15	6:30	6:45
FUNNEL VISION	The Lion King (G) Funnel Vision						Frozen (PG) Funnel Vision						Adventures in Babysitting (PG) Funnel Vision								
BUENA VISTA THEATRE	The BFG (PG) Duration: 1 Hour 55 Minutes						Alice Through the Looking Glass (PG) Duration: 1 Hour 48 Minutes						Disney Dreams: An Enchanted Classic Walt Disney Theatre								
CHARACTERS	Mickey DK4 Mid (S)						Pluto DK4 Mid (S)						Mickey DK4 Mid (S)								
FUN FOR ALL AGES	Towel Folding Promenade Lounge		Family Folk Talk O'Gills Pub		Bingo Pre-Sales Fathoms		FINAL Jackpot Fathoms		Disney Vacation Club Group Preview D Lounge		Live Piano with Bernadett Bihari Promenade Lounge		Toddler Time Promenade Lounge		Classic Jazz with Fine Whines Lobby Atrium		 Walt Disney Theatre				
ADULTS	Finding Dory (PG) Walt Disney Theatre - Doors open at 1:30 pm			Disney Tunes Trivia Promenade Lounge			The Ultimate Quest Promenade Lounge			Friendship Rocks Walt Disney Theatre			Talent Show Rehearsals D Lounge								
WINE	Mixology (18+) Keys			Art of The Theme Show Tour Palo			Cruisin' Solo Coffee Time Cove Cafe			Footprint Analysis Senses Spa Fitness Center			Tequila & Margarita Tasting (18+) Keys			Guesstures			Youth Activities Open House		
EDGE	Walking in Comfort Senses Spa Fitness Center			Animation: Pluto O'Gills Pub			Brains and Brawns			Around the World in 7 days			Trivia								
OCSEASIDER LBB	Marshmallow Olympics						Anyone Can Cook: Cupcakes		Friendship Rocks Prep		Friendship Rocks		Game Challenge		Dinner						
OCSEASIDER CLUB	Elephant Soccer						Wacky Relays		4 Square Competition		Friendship Rocks Prep		Friendship Rocks		Youth Activities Open House						

Evening	7:00	7:15	7:30	7:45	8:00	8:15	8:30	8:45	9:00	9:15	9:30	9:45	10:00	10:15	10:30	10:45	11:00	11:15	11:30	11:45	12:00			
FUNNEL VISION	Star Wars: Rebels (G) Funnel Vision						Brother Bear (G) Funnel Vision						Bedtime Stories (PG) Funnel Vision											
BUENA VISTA THEATRE	Alice Through the Looking Glass (PG) Duration: 1 Hour 48 Minutes						Zombified Premiere Buena Vista Theatre						Finding Dory (PG) Duration: 1 Hour 45 Minutes											
CHARACTERS	Goofy DK4 Mid (S)						Minnie DK4 Mid (S)																	
FUN FOR ALL AGES	Fun Time with JUNK Fathoms		Family Talent Show D Lounge		 Walt Disney Theatre		Live Music with Andrea & Rafaela Promenade Lounge		Til We Meet Again Lobby Atrium		 D Lounge													
ADULTS	The Gothard Sisters LIVE: Disney Trivia O'Gills Pub			Cruise Staff DJ Fathoms			1820 Society: Farewell O'Gills Pub			The Comedy & Rhythm of JUNK Fathoms			Cruise Staff DJ Fathoms											
WINE	Live Piano with Aileen de la Cruz Keys			Live Piano with Bernadett Bihari Keys			The Gothard Sisters LIVE O'Gills Pub			Majority Rules Fathoms			Zombified Premiere			Final Farewell Slideshow								
EDGE	Open House			Smoothie Time			Teen Choice			How Well Do You Know Your Counselor?			Final Farewell Slideshow			Final Farewell								
OCSEASIDER LBB	Ultimate Challenge			Anyone Can Cook			Cards Tournament			Final Farewell			Game Challenge			Super Sloppy Science			Glow Jam					
OCSEASIDER CLUB	Pluto's Pajama Party						Cartoon Time						Scavenger Hunt						Toy Story Boot Camp					

Symbol for activities that will be repeated during the cruise

Fold along the dotted lines and take me with you so you don't miss any of the fun!

YOUTH ACTIVITIES OPEN HOUSE
A non-secured program with activities for families, adults and children of all ages to enjoy together.

TUESDAY, JULY 5, 2016 - DAY AT SEA

BUENA VISTA THEATRE

Deck 5, Aft



Family Fun Movie | Open Captioning | DOLBY 3D | DOLBY 3D | DOLBY 3D

8:00 am Duration: 1 hr 55 mins Rating: PG	10:30 am Duration: 1 hr 45 mins Rating: PG	12:45 pm Duration: 1 hr 48 mins Rating: PG	3:00 pm Duration: 1 hr 55 mins Rating: PG	5:45 pm & 8:15 pm Duration: 1 hr 48 mins Rating: PG	11:30 pm Duration: 1 hr 45 mins Rating: PG
---	--	--	---	---	--

Character Appearances

CAPTAIN HOOK Lobby Atrium (P) - 9:00 am	PLUTO DK4 Mid (S) - 5:00 pm
CHIP & DALE Lobby Atrium (P) - 9:30 am	DISNEY DREAMS: AN ENCHANTED CLASSIC Walt Disney Theatre 6:30 pm & 8:45 pm
DONALD DUCK Lobby Atrium (P) - 10:00 am DK4 Mid (S) - 5:30 pm	GOOFY DK4 Mid (S) - 7:45 pm
CHARACTER DANCE PARTY Lobby Atrium (P) - 12:15 pm	MINNIE MOUSE DK4 Mid (S) - 8:15 pm
MICKEY MOUSE DK4 Mid (S) 2:30 pm & 6:00 pm	'TIL WE MEET AGAIN Lobby Atrium - 10:15 pm



(P) - Portside, (S) - Starboard Side
 Don't forget your Camera to capture those Magical Moments!
 Check here each day for Character appearances.
 For detailed Character appearance information
 see the Character Information Board in the Lobby Atrium.
 Meet-and-Greets will be advertised for the length of time the line will be open. To avoid disappointment, please meet at start time of appearances.

SHIP DIRECTORY

YOUTH ACTIVITIES

DISNEY'S OCEANEER CLUB	DECK 5, MID	9:00 AM - 12:00 AM
DISNEY'S OCEANEER LAB	DECK 5, MID	9:00 AM - 12:00 AM
EDGE	DECK 9, MID	10:00 AM - 12:00 AM
IT'S A SMALL WORLD NURSERY	DECK 5, AFT	9:00 AM - 11:00 PM
VIBE	DECK 10, MID	10:30 AM - 1:00 AM

POOLS

*Children under 12 years of age must have adult supervision in all pools.

AQUADUNK	DECK 10, MID	10:30 AM - 11:45 AM
		12:05 PM - 7:00 PM
AQUALAB	DECK 9, AFT	10:00 AM - 8:00 PM
GOOFLY'S POOL	DECK 9, MID	10:00 AM - 8:00 PM
NEPHEWS' SPLASH ZONE	DECK 9, AFT	10:00 AM - 8:00 PM
QUIET COVE POOL (18+)	DECK 9, FWD	8:00 AM - 11:00 PM
TWIST 'N' SPOUT	DECK 9, AFT	10:30 AM - 8:00 PM

Please note, "selfie sticks" are not permitted in the pools or on the slides.
 Complimentary pool vests are available for children to use in the pools onboard.
 They are located on the pool deck.

RECREATION

PORT ADVENTURES DESK	DECK 3, MID	10:00 AM - 12:00 PM
		7:00 PM - 8:30 PM
SENSES FITNESS CENTER (18+)	DECK 9, FWD	8:00 AM - 10:00 PM
WIDE WORLD OF SPORTS DECK	DECK 10, FWD	24 HOURS

GENERAL INFORMATION

BUENA VISTA THEATRE	DECK 5, AFT	SHOWTIMES
CONNECT@SEA DESK	DECK 3, AFT	9:00 AM - 12:00 PM
		1:00 PM - 4:00 PM
		7:00 PM - 10:00 PM
DISNEY VACATION CLUB DESK	DECK 4, MID	9:00 AM - 11:30 AM
		6:00 PM - 10:00 PM
DISNEY VACATION PLANNING	DECK 4, MID	9:00 AM - 12:00 PM
		3:00 PM - 10:00 PM
FUNNEL VISION	DECK 9, MID	SHOWTIMES
GUEST SERVICES	DECK 3, MID	24 HOURS
HAIR BRAIDING	DECK 9, MID	10:00 AM - 12:00 PM
		1:00 PM - 7:00 PM
MEDICAL HEALTH CENTER	DECK 1, FWD	9:30 AM - 11:00 AM
		4:30 PM - 7:00 PM
PORT SHOPPING DESK	DECK 3, MID	7:30 PM - 8:30 PM
PRELUDES	DECK 4, FWD	5:30 PM - 9:00 PM
SENSES SPA AND SALON	DECK 9, FWD	8:00 AM - 10:00 PM
SHUTTERS PHOTO GALLERY	DECK 4, AFT	10:00 AM - 11:00 PM
WALT DISNEY THEATRE	DECK 4, FWD	SHOWTIMES

SHOPPING

BIBBIDI BOBBIDI BOUTIQUE	DECK 10, FWD	9:00 AM - 9:00 PM
MICKEY'S MAINSAIL	DECK 4, FWD	9:30 AM - 11:00 PM
QUACKS	DECK 9, MID	
SEA TREASURES	DECK 3, FWD	9:30 AM - 11:00 PM
VISTA GALLERY	DECK 4, MID	1:00 PM - 4:00 PM
		5:30 PM - 11:00 PM
WHITE CAPS	DECK 4, FWD	9:30 AM - 11:00 PM

DINNER MENU	Animator's Palate: 'Til We Meet Again	DRINK OF THE DAY	High Tide (Alcoholic)	WEATHER FORECAST	Today: Sunny
	Carioca's: 'Til We Meet Again		Lava Smoothie (Non-Alcoholic)		High: 64 F/18 C
	Lumiere's: 'Til We Meet Again				Tomorrow: Cloudy
			High: 70 F/21 C		

Evening Attire: Cruise Casual

DINING & LOUNGES

BREAKFAST

CABANAS	DECK 9, AFT	7:30 AM - 11:30 AM
DAISY'S DE LITES	DECK 9, AFT	7:00 AM - 9:00 AM
LUMIERE'S (A-LA CARTE)	DECK 3, MID	8:30 AM - 10:00 AM

LUNCH

CABANAS	DECK 9, AFT	11:45 AM - 2:30 PM
DAISY'S DE LITES	DECK 9, AFT	11:00 AM - 6:00 PM
LUMIERE'S (A-LA CARTE)	DECK 3, MID	12:00 PM - 1:30 PM
PALO BRUNCH (18+) (CALL 7.6943)	DECK 10, AFT	10:00 AM - 12:30 PM
PETE'S BOILER BITES	DECK 9, AFT	11:00 AM - 6:00 PM
PINOCCHIO'S PIZZERIA	DECK 9, MID	11:00 AM - 6:00 PM

DINNER

ANIMATOR'S PALATE	DECK 4, AFT	6:00 PM & 8:30 PM
CARIOCA'S	DECK 3, AFT	6:00 PM & 8:30 PM
LUMIERE'S	DECK 3, MID	6:00 PM & 8:30 PM
PALO (18+) (FOR RESERVATIONS CALL 7.6943)	DECK 10, AFT	6:00 PM - 8:30 PM
PETE'S BOILER BITES	DECK 9, AFT	6:00 PM - 10:00 PM

LATE NIGHT SNACKS

O'GILLS PUB (18+)	DECK 3, FWD	10:45 PM - 11:45 PM
PINOCCHIO'S PIZZERIA	DECK 9, MID	9:30 PM - 12:00 AM
PROMENADE LOUNGE	DECK 3, AFT	10:45 PM - 11:45 PM

ADDED FEATURES

EYE SCREAM	DECK 9, AFT	11:00 AM - 11:00 PM
BEVERAGE STATION	DECK 9, AFT	24 HOURS
ROOM SERVICE	DIAL 7-4330	CLOSES AT 1:00 AM

ENTERTAINMENT - LOUNGES - BARS

Adults must be 21 and older to consume alcoholic beverages.

AFTER HOURS	DECK 3, FWD	(AFTER 9:00 PM ADULTS ONLY)
COVE CAFE (18+)	DECK 9, MID	6:30 AM - 12:00 AM
D LOUNGE	DECK 4, MID	SHOWTIMES
FATHOMS (18+)	DECK 3, FWD	7:00 PM - 2:00 AM
FROZONE TREATS	DECK 9, AFT	11:30 AM - 6:00 PM
KEYS (18+)	DECK 3, FWD	6:00 PM - 12:30 AM
O'GILLS PUB (18+)	DECK 3, FWD	12:00 PM - 3:00 PM
		6:30 PM - 12:30 AM
PRELUDES	DECK 4, FWD	5:30 PM - 9:00 PM
PROMENADE LOUNGE	DECK 3, AFT	8:00 AM - 12:00 AM
PINOCCHIO'S PIZZERIA	DECK 9, MID	10:00 AM - 12:00 AM
SIGNALS (18+)	DECK 9, FWD	10:30 AM - 8:00 PM

Public Health Advisory: Consuming raw or undercooked meats, poultry, seafood, shellfish, or eggs may increase your risk for foodborne illness, especially if you have certain medical condition.

IMPORTANT NUMBERS	Fire/Security:	7-3001
	Medical EMERGENCY:	7-3000
	Health Center:	7-1923

Scanned by CamScanner