

# PERSONAL NAVIGATOR

SATURDAY, JULY 2, 2016

Sunrise: 3:47 am Sunset: 11:31 pm

Evening Attire: Cruise Casual

All Ashore: 9:30 am

All Aboard: 7:45 pm

Today: Chance of Showers High: 60°F/16°C

Tomorrow: Chance of Showers High: 60°F/16°C

ÅLESUND, NORWAY



With an expanded score by Alan Menken; follow Rapunzel and Flynn Rider in a musical adventure that will take them from a lonely tower, into the raucous Snuggly Duckling Pub to the distant Kingdom, where they both, finally, find home.

WALT DISNEY THEATRE  
DECK 4, FORWARD,  
6:30 PM & 8:45 PM

As a courtesy to all Guests, we kindly advise that the saving of seats is **not** permitted in the Walt Disney Theatre.



Assistance is available at the entrance to the Walt Disney Theatre 30 minute prior to show time.

## Welcome to Ålesund

Adventure Capital of the Fjords

The town of Ålesund could be taken right out of a fairy tale. This is a city where residents and visitors alike conquer glaciers, meet trolls, eat like a Viking and swim in the fjords. Ålesund sits on a narrow, fishhook-shaped sea-bound peninsula and is the home base for Norway's largest cod-fishing fleet. It consists of several islands stretching out into the sea, and is situated at the entrance of Geirangerfjord.

After a devastating fire in 1904, the city was rebuilt in curvaceous "Jugendstil" – art nouveau style – and today this architecture remains one of Scandinavia's most complete and harmonious examples of the era. A leisurely walk around the beautiful center of Ålesund offers a unique concentration of these early 20th century buildings.

In its earliest days, the production of klipfish/split cod (dried, salted cod) in Sunnmøre started around 1750, and this became the most important export product of the area, as well as a major source of the economic growth in Ålesund during the middle of the 19th century. Fisheries expanded, Ålesund became a town in 1848, and grew steadily.

Perched at the top of Norway's Western Fjord country, with the spectacular Sunnmøre Mountains as a backdrop, picture-perfect Ålesund offers everything from imaginative medieval ornamentations on its buildings to the natural wonders that surround you. So explore, discover and soak in all that is Ålesund.



### Disney Cruise Line PORT ADVENTURES

Check your port adventures tickets for your tour meeting time and location. Stop by the Port Adventures Desk located on Deck 3, Midship for tour availability and information, where our team will be delighted to help you plan your vacation.

## DINNER MENU

Animator's Palate : Prince & Princess  
Carioca's : Prince & Princess  
Lumiere's : Prince & Princess

## DRINK OF THE DAY

Nautilus (Alcoholic)  
Pegasus (Non-Alcoholic)

### IMPORTANT NUMBERS

Fire/Security: 7-3001  
Medical Emergency: 7-3000  
Health Center: 7-1923



# ADULT ACTIVITY HIGHLIGHTS

## SENSES SPA FITNESS CLASSES & SEMINARS

- Yantric Stretch* - Senses Spa Fitness Center - 7:00 am  
*Yoga* - Senses Spa Fitness Center - 7:30 am  
*Body Sculpt Boot Camp* (Nom. Fee) - Senses Spa Fitness Center - 8:00 am  
*Complimentary Footprint Analysis* - Senses Spa & Salon - 9:00 am  
*Pathway To Yoga* - Senses Spa Fitness Center - 11:00 am  
*Pure Form Pilates* - Senses Spa Fitness Center - 4:00 pm  
*Acupuncture - Back Pain Solutions* - Senses Spa & Salon - 4:30 pm  
*Complimentary Footprint Analysis* - Senses Spa & Salon - 5:00 pm

## TASTING CLASSES

- Mojito & Caperinba Tasting* (18+) - Keys - 3:00 pm  
*Rum Tasting* (21+) - Cove Cafe - 10:30 pm  
 Please make reservations for tastings at Guest Services for a nominal fee.  
 Tasting Seminars are only for Guests 18 and older.



**1820 SOCIETY: GIANT JENGA**  
*O'Gills Pub, Deck 3, Forward - 5:15 pm*  
 Have some fun with this classic game.

## CRAFTS: ORIGAMI HEARTS

*O'Gills Pub, Deck 3, Forward - 4:15 pm*  
 Your Cruise Staff teaches you the ancient art of paper folding.

## VILLAINS QUOTE TRIVIA

*Fathoms, Deck 3, Forward - 10:00 pm*  
 "Off with their heads" - know the Villain who said this? Then join us for our fun Disney Villain's quote trivia!



**SNUGGLY DUCKLING TAKEOVER**  
*O'Gills Pub, Deck 3, Forward - 10:15 pm*  
 The Thugs have chosen O'Gills Pub as "their" new home. Join them for an offering of food, ales, and tomfoolery.



**VARIETY SHOW: JUNNK**  
*Fathoms, Deck 3, Forward - 10:45 pm*  
 Featuring the Percussion & Comedy of JunNk, as they entertain you in this adult exclusive show.

# FUN FOR ALL AGES HIGHLIGHTS

## SPOT-A-THUG

*Port Adventures Desk, Deck 3, Midship*  
 Corona Guards are looking for help in locating some of the kingdom's more controversial residents - The Thugs. There are 14 of them to be found. Sheets are available at Port Adventures Desk. Complete at your leisure throughout the day today. Can you spot them all? Good luck!



**GOOD MORNING DISNEY MAGIC**  
 Tune in to channel 24-2 as your Cruise Director highlights the upcoming events and activities for the day.

## XBOX CHALLENGE

*O'Gills Pub, Deck 3, Forward - 1:00 pm*  
 Join your Cruise Staff for some Xbox fun!

## PICTIONARY CHALLENGE

*Promenade Lounge, Deck 3, Aft - 1:45 pm*  
 Join your Cruise Staff for this exciting game of fast draw.



**CHIP-IT GOLF (12+)**  
*Lobby Atrium, Deck 3, Midship - 3:30 pm*  
 It's par for the course for our Guests 12 and older to compete on our special "greens" in this fun tournament.



**BUILD YOUR OWN BRAID**  
*Fathoms, Deck 3, Forward - 4:30 pm*  
 Test your creativity and hair design skills as we look for powerful tresses with style and originality.



**DOUBLE UP JACKPOT BINGO**  
*Bingo Pre-Sales start at 7:30 pm*  
*Fathoms, Deck 3, Forward - 7:45 pm*  
 Special double up session: All electronic cards purchased will be doubled! The snowball jackpot continues to grow and could be won today! Pre-Sales start 15 minutes prior to the game.

## DISNEY TRIVIA

*D Lounge, Deck 4, Midship - 7:45 pm*  
 Navigate your way through a round of questions to test how much you really know about Disney.



**A PIRATE'S LIFE FOR ME**  
*D Lounge, Deck 4, Midship - 10:00 pm*  
 Calling all Pirates, we be! If ye have an adventurous spirit or pirate savvy, come spin the "Wheel of Destiny" for a treasure trove of fun be ripe for the takin' in this action packed pirate game show.



**FAMILY SUPERSTAR KARAOKE**  
*D Lounge, Deck 4, Midship - 10:30 pm*  
 Join your Cruise Staff and sing along to your favorite song - fun for everyone.



## SAFETY ASHORE INFORMATION

While you will find many great experiences ashore, please remain vigilant about your personal safety and the safety of your belongings. As in any large urban tourist destination, you'll want to take some basic precautions to make the most of your time ashore.

- Be aware of your surroundings at all times. Avoid short cuts, narrow alleys and poorly lit streets.
- Avoid wandering from the main shopping and tourist areas into unfamiliar territory. If venturing out independently, have a plan, use only licensed taxi operators.
- Identity/Credit Card theft can occur anywhere. Please remain vigilant in monitoring the safe keeping of your personal information.
- Leave valuables in your room safe and avoid carrying large amounts of cash. Exercise caution when using ATMs. Cameras and handbags should be carried close to your body or concealed out of sight.
- Leave air transportation tickets and other travel documents in your room safe. When going ashore, each adult is required to carry a Driver's license, passport or other government-issued photo ID. Note: Some ports may require guests to carry passports ashore.
- Most crimes are easier to commit in dark unlit areas. When going ashore at night, please be extra vigilant about your personal safety.



# YOUTH ACTIVITIES HIGHLIGHTS

## DINE & PLAY

As a convenience for families dining at 8:45 pm, our Youth Activities Counselors will be available at 9:45 pm at the entrance of Lumiere's, Carioca's and Animator's Palate to bring registered children to join the fun in Disney's Oceaneer Club and Disney's Oceaneer Lab.

**Deck 5, Aft (7-5864) 9:00 am - 11:00 pm**

Infants and Toddlers can enjoy toys and activities at It's a small world nursery. Reservations are first come, first served so please stop by!



**Deck 5, Midship (7-1439) 9:00 am - 11:00 pm**  
(3-12 years old)

### ALOHA LUAU

4:15 pm  
It's party time, Hawaiian style! Come join us for a Luau experience and learn how to dance like Lilo & Stitch.

### MARVEL AVENGERS ACADEMY

7:30 pm  
Kids assemble! Join Nick Fury and S.H.I.E.L.D Agents at Disney's Oceaneer Club and train to be the next generation of super heroes.



**Deck 5, Midship (7-1445) 10:00 am - 12:00 am**  
(3-12 years old)

### 4TH PIGS PASTA PALACE

2:45 pm  
Build your very own house made out of pasta and play-doh for Franco, the Fourth Little Pig, to see if it will withstand nature's forces.

### A PIRATE'S LIFE FOR ME

9:00 pm  
Yo ho, yo ho, a Pirate's Life for Me! Aarrgh me mateys! Put your knowledge to the test!



**Deck 9, Midship (7-5816) 10:00 am - 1:00 am**  
(11-14 years old)

### ANIMATION CELLS

12:00 pm  
Learn what it takes to be a Disney Animator, then put your new skills to the test as you create your very own animation cell.

### A PIRATE'S LIFE FOR ME

11:30 pm  
Yo ho, yo ho, a Pirate's Life for Me! Aarrgh me mateys! Put your knowledge to the test!



**Deck 10, Midship (7-18517) 11:00 am - 2:00 am**  
(14-17 years old)

### SPORTS DECK FUN

4:00 pm  
Take over the Sports Deck with some fun and friendly competition.

### KARAOKE

12:00 am  
Grab your friends and warm up those vocal chords - it's time to sing!

# BUENA VISTA THEATRE

Deck 5, Aft  
Today's Movies

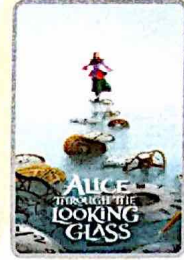
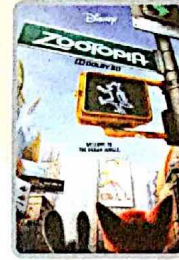

**DOLBY 3D**

**DOLBY 3D**

8:15 am  
Duration:  
1 hr 46 mins  
Rating: PG

10:30 am  
Duration:  
1 hr 48 mins  
Rating: PG

12:45 pm  
Duration:  
1 hr 48 mins  
Rating: PG

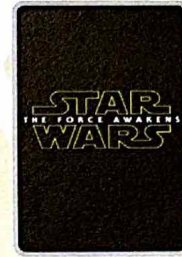

3:00 pm, 5:30 pm  
& 8:30 pm  
Duration: 1 hr 55 mins  
Rating: PG

11:00 pm  
Duration:  
2 hrs 16 mins  
Rating: PG-13

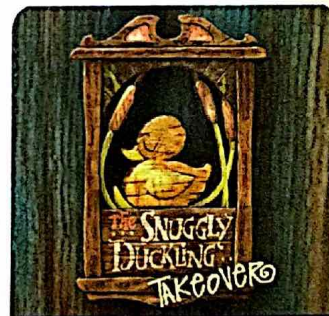

### TAKEOVER EVENT

The Thugs have chosen O'Gills Pub as "their" new home. Join them for an offering of food, ales, and tomfoolery.

O'Gills Pub,  
Deck 3, Forward,  
8:00 pm - Families  
10:15 pm - Adults (18+)



### ADULT VARIETY ACT

Featuring the Comedy & Rhythm of Junnk, as they entertain you in this adult exclusive show.

Fathoms (18+),  
Deck 3, Forward  
10:45 pm

### YOUTH ACTIVITIES OPEN HOUSE

Open House is an opportunity for all to come and participate in a variety of exciting activities and free time in the Oceaneer Club, Oceaneer Lab, it's a small world nursery, Vibe and Edge throughout the cruise. During these times secured programming will still be offered in the other venue for those looking to check their children into care.

Edge: 10:00 am - 11:00 am & 6:00 pm - 7:30 pm  
Vibe: 11:00 am - 12:00 pm & 7:30 pm - 9:00 pm  
Disney's Oceaneer Club: 12:30 pm - 4:00 pm & 6:00 pm - 7:00 pm  
Disney's Oceaneer Lab: 10:00 am - 12:30 pm



# MORE TO ENJOY WHILE ONBOARD

## RETURN OF STAR WARS™ DAY AT SEA

Get ready for a vacation that's out of this world! Disney Cruise Line presents the return of Star Wars™ Day at Sea. Sail during January - April 2017 aboard the Disney Fantasy. One Epic Day. Fifteen legendary sailings. Visit the Disney Vacation Planning desk, Deck 4, Midship for more information. Disney Vacation Planning tends to get busy on the last day of sailing. Don't miss the opportunity to plan your next Disney vacation.



## DISNEY VACATION CLUB

Visit the Disney Vacation Club information desk and ask us about show times where you will learn how to turn every vacation into the vacation of a lifetime.



## PORT SHOPPING INFORMATION

Ålesund is not to be missed, offering some of the best shopping this cruise! Take a free ferry ride to Devoldfabrikken and meet your Port Shopping Guide, Michael, between 10:30 am - 2:30 pm. Remember to pick up your Port Shopping Map on the gangway! Watch Channel 26-6 for Norway information!



## Connect @ Sea

We are now offering a NEW and improved Internet service to stay connected on your cruise like no other in the industry! Internet packages range from \$0.25 per MB - \$89.00 (1000 MB package). For more information contact your Connect@Sea Expert or Guest Services onboard. Possible service interruptions due to area configuration.

## TRANSPORTATION INFORMATION

Should you wish to purchase transportation to the Copenhagen airport, kindly proceed to Guest Services on Deck 3, Midship for further assistance.

## CURRENCY EXCHANGE

Credit/debit cards are widely accepted & preferred in European ports of call, however, Norwegian Krone will also be available for exchange at Guest Services, Deck 3, Midship. Please check with Guest Services for further information.



**SENSES**  
SPA & SALON

## PAMPER PACKAGE

- 50 minute Full Body Massage
  - Foot & Ankle Massage
  - Indian Scalp Massage
  - 25 Minute Booster Facial
- All for \$149

Senses Spa & Salon, Deck 9, Forward, Extension 7-1485

## Disney Cruise Line PORT ADVENTURES

Our Port Adventures are the best way to enjoy the beautiful Ålesund! Don't forget, tomorrow we arrive to Geiranger, where you can travel high up the Dalsnibba mountain for magnificent views of snowy peaks, waterfalls and the fjord down below during our Dalsnibba Viewpoint and Fjord Center Port Adventure.

Port Adventures Desk, Deck 3, Midship

## SHOPPING

### STYLISH PHILIP STEIN WATCHES

Take the time to visit White Caps and discover the wide selection of luxury brand timepieces available including the sophisticated designs from Philip Stein. With elegant pieces from the Signature Collection and the unique Sleep Bracelet designed to improve your quality of sleep, Philip Stein provides the wearer with a sense of style and serenity. White Caps, Deck 4, Forward.

### H2O PLUS SPA PRODUCTS

Can't get enough of your stateroom's moisturizing H2O Plus Spa products? From shampoo and conditioner to body lotion and after sun care, take home their marine-rich formulas available in White Caps, Deck 4, Forward.

### CELEBRATE WITH THE BIBBIDI BOBBIDI BOUTIQUE!

There's always a reason to celebrate when sailing onboard the Disney Magic Cruise Ship! Join the celebration with the Bibbidi Bobbidi Boutique Celebration package that includes an exclusive Disney Cruise Line t-shirt and matching tutu. Make your reservation by visiting Bibbidi Bobbidi Boutique, Deck 10, Forward, Port Side, or dialing extension 7-1492. Limited space available.

### THOMAS KINKADE ART AT THE VISTA GALLERY

Thomas Kinkade, also known as "The Painter of Light," is one of Disney's most popular and beloved artists. Visit the Vista Gallery to view some of his original dreamlike interpretations of your favorite Disney characters. Deck 4, Midship.

### NORWEGIAN FJORDS MERCHANDISE

Visit Sea Treasures for merchandise commemorating your Norwegian Fjords sailing including souvenirs, accessories and traditional apparel. Deck 3, Forward.



Fans of the wonderful Disney film Tangled can get ready for tonight's stage show "Tangled: The Musical" with specially designed tees.

AVAILABLE INSIDE MICKEY'S MAINSAIL  
DECK 4, FORWARD



## PHOTOBOOK

Turn your magical vacation memories into an impressive keepsake with a personalized, one-of-a-kind PhotoBook. Fill every page with wonderful memories of your family during this cruise. Visit Shutters today, as supplies are limited and orders will close at 8:00 pm on the last day of the Cruise.

\*Terms and conditions apply. The PhotoBook is only available for purchase during this cruise.

## IMPORTANT INFORMATION

### Security Notice

All Guests (including children) who wish to disembark at ports of call are required to present their Key to the World Card at the portside program as required for all guests wishing to go ashore. Current safety procedures require all guests to have a picture taken of their identification photo upon disembarkation from the Cruise Ship. If you wish to go ashore, you must comply with all portside security procedures.

### Insect Repellent Advisory

Protect against mosquito bites and related illnesses when going ashore. Insect repellent is available for purchase in White Caps. When using both sunscreen and insect repellent, use sunscreen first and apply insect repellent on top of sunscreen.

### Cold and Flu Reminder

Please wash hands frequently and thoroughly, particularly before meals. Contact the Health Center by dialing 7-1123, should anyone on your party become ill.

### Inclement Weather

For the safety of all Guests, outdoor events may be changed due to unforeseen weather conditions.

### Corridor Quiet Hours

As a courtesy to all our Guests, please observe quiet hallway hours from 10:00 p.m. to 8:00 a.m.

### Environmental Message

With Disney's commitment to the Environment, please refrain from throwing anything over the ship's side. Thank you.

### No Reserved Seats Policy

As a courtesy to all Guests, we kindly advise that the seating of seats is not permitted in the Walt Disney Theatre, and the seating of the sun loungers is not permitted on Deck 9 and 10. Items left unattended will be returned to lost and found at Guest Services, Deck 3, Midship.

### Smoking

For the comfort of our guests, the following areas are designated as smoking areas:  
• Deck 7 Forward, Port Side  
• Deck 8 Starboard Side from 4:00 p.m. to 6:00 a.m. only (all of Deck 4 is non-smoking from 4:00 a.m. to 6:00 p.m.)  
Smoking is prohibited inside all guest staterooms and on stateroom verandas. Guests found smoking in their staterooms or on their verandas will be charged a \$250 stateroom recovery fee.

### Walt Disney Theatre

Theatrical performances may use artificial fog, smoke lights, pyrotechnics and other special effects. For the safety of our performers and the comfort of those around you, the use of any photography or video recording device or any electronic equipment is prohibited.

### Verandah Safety

Please do not leave any combustible materials on your balcony when not present in your stateroom for safety reasons.



Morning	8:30	8:45	9:00	9:15	9:30	9:45	10:00	10:15	10:30	10:45	11:00	11:15	11:30	11:45	12:00	12:15	12:30	12:45	1:00	1:15	1:30			
FUNNEL VISION	A Goofy Movie (G) Funnel Vision						The Incredibles (PG) Funnel Vision						Cars (G) Funnel Vision											
BUENA VISTA THEATRE	The Jungle Book (2016) (PG) Duration: 1 Hour 46 Minutes <Starts at 8:15 am						Zootopia (PG) <b>DOLBY 3D</b> Duration: 1 Hour 48 Minutes						Alice Through the Looking Glass (PG) <b>DOLBY 3D</b> Duration: 1 Hour 48 Minutes											
CHARACTERS																								
FUN FOR ALL AGES							Face Paint Time Disney's Oceaneer Lab						Super Sloppy Science Disney's Oceaneer Lab						Xbox Challenge O'Gills Pub					
ADULTS	Friends of Bill W. Keys						Complimentary Footprint Analysis Senses Spa & Salon						Pathway To Yoga Senses Sea Fitness Center											
VIBE 14-17 YEARS OLD							Youth Activities Open House						Game Challenge						Craft Corner					
EDGE 11-14 YEARS OLD							Youth Activities Open House						Game Challenge						Animation Cells Pictionary					
OCEANEER LAB 5-11 YEARS OLD							Youth Activities Open House												Lunch					
OCEANEER CLUB 3-11 YEARS OLD	4 Square Competition						Crafts: Lantern Making						Elephant Soccer						Wacky Relays Youth Activities Open House					

Afternoon	1:45	2:00	2:15	2:30	2:45	3:00	3:15	3:30	3:45	4:00	4:15	4:30	4:45	5:00	5:15	5:30	5:45	6:00	6:15	6:30	6:45																					
FUNNEL VISION	Pocahontas (G) Funnel Vision						Tangled (PG) Funnel Vision						Star Wars: Rebels (G) Fantasia (G) Funnel Vision Funnel Vision																													
BUENA VISTA THEATRE							The BFG (PG) Duration: 1 Hour 55 Minutes						The BFG (PG) Duration: 1 Hour 55 Minutes																													
CHARACTERS							Belle Lobby Atrium P						Jiminy Lobby Atrium P																													
FUN FOR ALL AGES	Pictionary Challenge Promenade Lounge						Crafts: Tangled 3D Crafts Promenade Lounge						Chop It Up! Lobby Atrium (12+)						ByOB Paid Fathoms						Toddler Time Promenade Lounge						Live Music with Andrea & Rafaela Lobby Atrium											
ADULTS	Become Iron Man! Disney's Oceaneer Club						Cruisin' for Trivia Promenade Lounge						Live Violin with Olga Altukhova Promenade Lounge																													
VIBE 14-17 YEARS OLD	Craft Corner/Video Game Challenge						Smoothie Hour						Sports Deck Fun						Go Fetch						Ultimate Challenge																	
EDGE 11-14 YEARS OLD	Pictionary/Brain Teasers						Sports Deck Fun						Game Challenge						Disney Infinity						Youth Activities Open House																	
OCEANEER LAB 5-11 YEARS OLD	Crafts: Wanted Poster						4th Pigs Pasta Palace						Float Fun Trivia						Around the World in 7 days						Wii Challenge 4 Square Competition Dinner																	
OCEANEER CLUB 3-11 YEARS OLD	Youth Activities Open House												Aloha Luau						Game Challenge						Youth Activities Open House																	

Evening	7:00	7:15	7:30	7:45	8:00	8:15	8:30	8:45	9:00	9:15	9:30	9:45	10:00	10:15	10:30	10:45	11:00	11:15	11:30	11:45	12:00															
FUNNEL VISION							Old Dogs (PG) Funnel Vision						Pirates of the Caribbean: The Curse of the Black Pearl (PG-13) Funnel Vision																							
BUENA VISTA THEATRE							The BFG (PG) Duration: 1 Hour 55 Minutes						Star Wars: The Force Awakens (PG-13) Duration: 2 Hours 16 Minutes																							
CHARACTERS							Belle Lobby Atrium P						Cpt. Hook Lobby Atrium P						Pinocchio (DK4 Mid S) Lobby Atrium P						Jiminy (DK4 Mid S) Lobby Atrium P											
FUN FOR ALL AGES	Bernadette Bahari LIVE! Lobby Atrium						Double Up Jackpot BINGO Fathoms												A PIRATE'S LIFE FOR ME D Lounge																	
ADULTS	Disney Trivia D Lounge						UEFA Euro 2016: Germany vs Italy Promenade Lounge (Subject to satellite availability)						Cruise Staff DJ Fathoms						Snuggly Ducking Takeover O'Gills Pub						The Comedy & Rhythm of JUNK Fathoms						Cruise Staff DJ Fathoms					
VIBE 14-17 YEARS OLD	Hidden Mickey Challenge						Youth Activities Open House						Trivia Time						Gender Wars						A Pirate's Life For Me											
EDGE 11-14 YEARS OLD	Open House						Ultimate Challenge						Bingo						4th Pigs Pasta Palace						A Pirate's Life For Me											
OCEANEER LAB 5-11 YEARS OLD	Parachute Games						Super Sloppy Science						Game Challenge						A Pirate's Life For Me/Relay Games						Pirates of the Caribbean: Tides of Fortune						Glow Jam					
OCEANEER CLUB 3-11 YEARS OLD	Marvel Avengers Academy						Become Iron Man!						So You Want to be a Pirate?						Disney's Oceaneer Club Closes at 11:00 pm.																	

Symbol for activities that will be repeated during the cruise

10:00

Fold along the dotted lines and take me with you so you don't miss any of the fun!

10:00

YOUTH ACTIVITIES OPEN HOUSE  
A non-secured program with activities for families, adults and children of all ages to enjoy together.



# BUENA VISTA THEATRE

Deck 5, Aft



**DOLBY 3D** **DOLBY 3D**

8:15 am Duration: 1 hr 46 mins Rating: PG	10:30 am Duration: 1 hr 48 mins Rating: PG	12:45 pm Duration: 1 hr 48 mins Rating: PG	3:00 pm, 5:30 pm Duration: & 8:30 pm 1 hr 55 mins Rating: PG	11:00 pm Duration: 2 hrs 16 mins Rating: PG-13
--	---	---	--	---

## Character Appearances

**BELLE**  
Lobby Atrium (P)  
4:45 pm & 7:45 pm

**CAPTAIN HOOK**  
Lobby Atrium (P)  
8:15 pm & 9:45 pm

**PINOCCHIO**  
Lobby Atrium (P) - 5:15 pm  
DK4 Mid (S)  
7:30 pm & 9:45 pm

**CINDERELLA**  
Lobby Atrium (P) - 10:15 pm

**JIMINY CRICKET**  
Lobby Atrium (P) - 5:45 pm  
DK4 Mid (S)  
8:00 pm & 10:15 pm



(P) - Portside, (S) - Starboard Side

Don't forget your Camera to capture those Magical Moments!  
Check here each day for Character appearances.  
For detailed Character appearance information  
see the Character Information Board in the Lobby Atrium.  
Meet-and-Greets will be advertised for the length of time the line will be  
open. To avoid disappointment, please meet at start time of appearances.

## SHIP DIRECTORY

YOUTH ACTIVITIES	
DISNEY'S OCEANEER CLUB	DECK 5, MID 9:00 AM - 11:00 PM
DISNEY'S OCEANEER LAB	DECK 5, MID 10:00 AM - 12:00 PM
EDGE	DECK 9, MID 10:00 AM - 1:00 PM
IT'S A SMALL WORLD NURSERY	DECK 5, AFT 9:00 AM - 11:00 PM
VIBE	DECK 10, MID 11:00 AM - 2:00 PM

POOLS	
*Children under 12 years of age must have adult supervision in all pools.	
AQUADUNK	DECK 10, MID 3:00 PM - 7:00 PM
AQUALAB	DECK 9, AFT 1:00 PM - 8:00 PM
GOOFY'S POOL	DECK 9, MID 12:00 PM - 8:00 PM
NEPHEWS' SPLASH ZONE	DECK 9, AFT 12:00 PM - 6:00 PM
QUIET COVE POOL (18+)	DECK 9, FWD 8:00 AM - 11:00 PM
TWIST 'N' SPOUT	DECK 9, AFT 3:00 PM - 8:00 PM

Please note, "selfie sticks" are not permitted in the pools or on the slides.  
Complimentary pool vests are available for children to use in the pools onboard.  
They are located on the pool deck.

RECREATION	
PORT ADVENTURES DESK	DECK 3, MID 8:00 AM - 10:00 AM
	7:00 PM - 8:30 PM
SENSES FITNESS CENTER (18+)	DECK 9, FWD 6:00 AM - 10:00 PM
WIDE WORLD OF SPORTS DECK	DECK 10, FWD 24 HOURS

GENERAL INFORMATION	
BUENA VISTA THEATRE	DECK 5, AFT SHOWTIMES
CONNECT@SEA DESK	DECK 3, AFT 8:00 AM - 10:00 AM
	4:00 PM - 6:00 PM
	7:00 PM - 10:00 PM
DISNEY VACATION CLUB DESK	DECK 4, MID 5:30 PM - 10:00 PM
DISNEY VACATION PLANNING DESK	DECK 4, MID 8:00 AM - 9:00 AM
	5:00 PM - 10:00 PM
FUNNEL VISION	DECK 9, MID SHOWTIMES
GUEST SERVICES	DECK 3, MID 24 HOURS
HAIR BRAIDING	DECK 9, MID
MEDICAL HEALTH CENTER	DECK 1, FWD 9:30 AM - 11:00 AM
	4:30 PM - 7:00 PM
PORT SHOPPING DESK	DECK 3, MID 7:30 PM - 8:30 PM
PRELUDES	DECK 4, FWD 5:30 PM - 9:00 PM
SENSES SPA AND SALON	DECK 9, FWD 8:00 AM - 10:00 PM
SHUTTERS PHOTO GALLERY	DECK 4, AFT 8:30 PM - 11:00 PM
WALT DISNEY THEATRE	DECK 4, FWD SHOWTIMES

SHOPPING	
BIBBIDI BOBBIDI BOUTIQUE	DECK 10, FWD 12:00 PM - 10:00 PM
MICKY'S MAINSAIL	DECK 4, FWD 8:30 PM - 12:00 AM
QUACKS	DECK 9, MID
SEA TREASURES	DECK 3, FWD 8:30 PM - 12:00 AM
VISTA GALLERY	DECK 4, MID 8:30 PM - 11:30 PM
WHITE CAPS	DECK 4, FWD 8:30 PM - 12:00 AM

### IMPORTANT NUMBERS

Fire/Security: 7-3001  
Medical EMERGENCY: 7-3000  
Health Center: 7-1923

<b>DINNER MENU</b>	Animator's Palate - Prince & Princess	Nautilus (Alcoholic)	Weather Forecast
	Cartoons - Prince & Princess	Regen (Non-Alcoholic)	High-Low Forecast
	Lumières - Prince & Princess		High-Low Forecast

**DRINK OF THE DAY**

**Evening Attire: Cruise Casual**

## DINING & LOUNGES

BREAKFAST	
CABANAS	DECK 9, AFT 7:30 AM - 11:00 AM
DAISY'S DE LITES	DECK 9, AFT 7:00 AM - 9:00 AM
LUMIERE'S (A-LA CARTE)	DECK 3, MID 8:00 AM - 9:30 AM

LUNCH	
CABANAS	DECK 9, AFT 11:45 AM - 2:00 PM
DAISY'S DE LITES	DECK 9, AFT 11:00 AM - 6:00 PM
LUMIERE'S (A-LA CARTE)	DECK 3, MID 12:00 PM - 1:30 PM
PETE'S BOILER BITES	DECK 9, AFT 11:00 AM - 6:00 PM
PINOCCHIO'S PIZZERIA	DECK 9, MID 11:00 AM - 6:00 PM

DINNER	
ANIMATOR'S PALATE	DECK 4, AFT 6:00 PM & 8:30 PM
CABANAS TABLE SERVICE	DECK 9, AFT 6:30 PM - 8:30 PM
CARIQOQA'S	DECK 3, AFT 6:00 PM & 8:30 PM
LUMIERE'S	DECK 3, MID 6:00 PM & 8:30 PM
PALO (18+) FOR RESERVATIONS CALL TABAS	DECK 10, AFT 6:00 PM - 8:30 PM
PETE'S BOILER BITES	DECK 9, AFT 6:00 PM - 10:00 PM

LATE NIGHT SNACKS	
O'GILLS PUB	DECK 3, FWD 10:45 PM - 11:45 PM
PINOCCHIO'S PIZZERIA	DECK 9, MID 9:30 PM - 12:00 AM
PROMENADE LOUNGE	DECK 3, AFT 10:45 PM - 11:45 PM

ADDED FEATURES	
EYE SCREAM	DECK 9, AFT 11:00 AM - 11:00 PM
BEVERAGE STATION	DECK 9, AFT 24 HOURS
ROOM SERVICE	DIAL 7-4330 24 HOURS

ENTERTAINMENT - LOUNGES - BARS	
Adults must be 21 and older to consume alcoholic beverages.	
AFTER HOURS	DECK 3, FWD (AFTER 9:00 PM, ADULTS ONLY)
COVE CAFE (18+)	DECK 9, MID 6:30 AM - 12:00 AM
D LOUNGE	DECK 4, MID SHOWTIMES
FATHOMS (18+)	DECK 3, FWD 7:00 PM - 2:00 AM
FROZONE TREATS	DECK 9, AFT 2:00 PM - 6:00 PM
KEYS (18+)	DECK 3, FWD 6:00 PM - 12:30 AM
O'GILLS PUB (18+)	DECK 3, FWD 4:00 PM - 12:30 AM
PRELUDES	DECK 4, FWD 5:30 PM - 9:00 PM
PROMENADE LOUNGE	DECK 3, AFT 8:00 AM - 12:00 AM
PINOCCHIO'S PIZZERIA	DECK 9, MID 10:30 AM - 12:00 AM
SIGNALS (18+)	DECK 9, FWD 12:00 PM - 8:00 PM

Public Health Advisory: Consuming raw or undercooked meats, poultry, seafood, shellfish, or eggs may increase your risk for foodborne illness, especially if you have certain medical condition.

All Ashore: Approx. 9:30 am  
All Aboard: 7:45 pm

Ship's Agent In Alesund

Director Ship Agency  
Capt. Morten Kinn, European Cruise Service AS  
Strandgaten 197, P.O. Box 1926, 5817 Bergen, Norway  
T: +47 5590 0780; Mobile: +47 9826 8285