

# PERSONAL NAVIGATOR

FRIDAY, JULY 1, 2016



Sunrise: 4:30 am Sunset: 10:51 pm  
 Evening Attire: Cruise Casual  
 All Ashore: 7:45 am  
 All Aboard: 4:45 pm  
 Today: Partly Cloudy High: 56°F/13°C  
 Tomorrow: Chance of Showers High: 60°F/16°C

STAVANGER, NORWAY

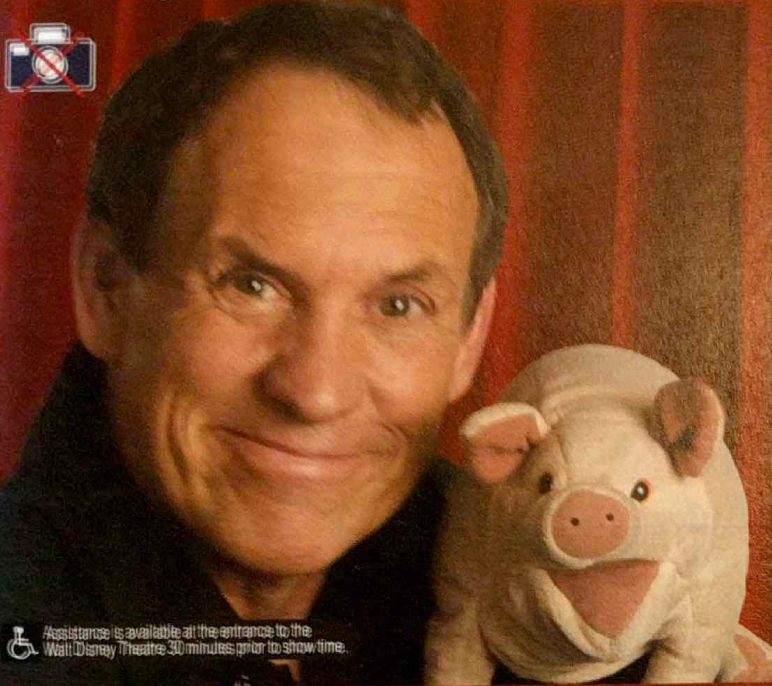

## The Comedy and Ventriloquism of Taylor Mason

WALT DISNEY THEATRE

Deck 4, Forward

6:30 pm & 8:45 pm

As a courtesy to all Guests, we kindly advise that the saving of seats is **not** permitted in the Walt Disney Theatre.

Assistance is available at the entrance to the Walt Disney Theatre 30 minutes prior to show time.

CANADA DAY

## Welcome to Stavanger

Norway's Petroleum Capital

Sometimes referred to as Bergen's little brother, Stavanger offers its own quaint charm, with original dock side warehouses and pretty 18th-Century streets climbing up from a bustling harbor. With a history that stretches back deep into the middle ages, the city offers a delightful mix of the old and new, and a landscape just as diverse, offering sandy beaches, steep mountains and breathtaking fjords. Once a tranquil coastal market town and then later an important fishing port, the discovery of oil offshore in 1969 forever changed the now bustling city's fortunes and landscape.

While it retains something of its small-town roots - an enchanting feeling of light and space - the impact on the local economy is evident. Most nights, especially in summer, the city's waterfront comes alive in the best tradition of port cities, and locals can eat well here, if not inexpensively.

Located at the mouth of the Gandsfjord in southwestern Norway and considered the gateway to the Norwegian fjords, Stavanger offers a rich cultural experience, with vestiges from the Viking Age, including the battle in Hafslofjord in 872 AD found in the region. Enjoy Norway's most international city, from Pargegaten, a colorful street where old wooden houses have been painted with bright colors, to all the natural wonders of the area.

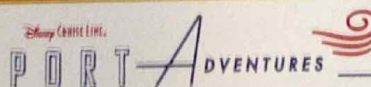

Check your port adventures tickets for your tour meeting time and location. Stop by the Port Adventures Desk located on Deck 3, Midship for tour availability and information, where our team will be delighted to help you plan your vacation.

### DINNER MENU

Animator's Palette : Pacific Rim Cuisine  
 Carioca's : South American Cuisine  
 Lumiere's : French Cuisine

### DRINK OF THE DAY

The Royal Canadian (Alcoholic)  
 Northern Garden (Non-Alcoholic)

### IMPORTANT NUMBERS

Fire/Security: 7-3001  
 Medical Emergency: 7-3000  
 Health Center: 7-1923

# ADULT ACTIVITY HIGHLIGHTS

## SENSES SPA FITNESS CLASSES & SEMINARS

*Sunrise Stretch* - Senses Spa Fitness Center - 7:00 am  
*Pub Abs* - Senses Spa Fitness Center - 7:30 am  
*Body Sculpt Boot Camp* (Nom. Fee) - Senses Spa Fitness Center - 8:00 am  
*Complimentary Footprint Analysis* - Senses Spa & Salon - 10:00 am  
*Yoga* (Sign-Up Required) - Senses Spa Fitness Center - 11:00 am  
*Pure Form Pilates* - Senses Spa Fitness Center - 4:00 pm  
*Complimentary Footprint Analysis* - Senses Spa & Salon - 5:00 pm



## TASTING CLASSES

*Beer Tasting* (18+) - Keys - 4:00 pm  
*Cognac Tasting* (18+) - Cove Cafe - 10:30 pm  
Please make reservations for tastings at Guest Services for a nominal fee.  
Tasting Seminars are only for Guests 18 and older.



## 1820 SOCIETY: DIVE INTO DJ'ING

*Fathoms, Deck 3, Forward - 5:00 pm*  
Join our Cruise Staff DJ as they teach you all the tricks to becoming a great DJ.

## ART OF THE THEME SHOW TOUR

*Pala, Deck 10, Aft - 3:45 pm*  
Join us for a guided tour highlighting the design, Imagineering and artistry of the Disney Magic. This tour is reserved for Guests 18 and over.

## CRAFTS: TILE COASTERS

*O'Gills Pub, Deck 3, Forward - 4:30 pm*  
Join your Cruise Staff and create a fun souvenir for you to keep.

## CANADA DAY TRIVIA

*O'Gills Pub, Deck 3, Forward - 7:45 pm*  
Join your Cruise Staff to discover how much you really know about the Maple Leaf nation.

## MAGIC QUEST

*Fathoms, Deck 3, Forward - 10:15 pm*  
Enjoy the wildest and wackiest scavenger team event on the seven seas!

# FUN FOR ALL AGES HIGHLIGHTS



## GOOD MORNING DISNEY MAGIC

Tune in to channel 24-2 as your Cruise Director highlights the upcoming events and activities for the day.

## XBOX CHALLENGE

*O'Gills Pub, Deck 3, Forward - 1:00 pm*  
Join your Cruise Staff for some Xbox fun!

## WHO AM I?

*Promenade Lounge, Deck 3, Aft - 2:00 pm*  
Join your Cruise Staff in a fun and hilarious game where our panel has to guess who they are.

## DISNEY TRIVIA

*Promenade Lounge, Deck 3, Aft - 2:45 pm*  
Navigate your way through a round of questions to test how much you really know about Disney.

## CRAFTS: ANIMAL MASKS

*Promenade Lounge, Deck 3, Aft - 3:30 pm*  
Join your Cruise Staff and make some Animal Masks.

## GAME SHOW: THE FEUD

*Promenade Lounge, Deck 3, Aft - 4:00 pm*  
"Survey Says" you'll have a fantastic time with our version of a classic game.

## TODDLER TIME

*Promenade Lounge, Deck 3, Aft - 4:45 pm*  
Join us for some fun activities that your toddler is sure to enjoy.

## JEWISH SABBATH

*Keys, Deck 3, Forward - 5:15 pm*  
A quiet space is reserved for those wishing to conduct their own service.



## GOODIE GIVEAWAY BINGO

*Bingo Pre-Sales start at 7:30 pm*  
*Fathoms, Deck 3, Forward - 7:45 pm*  
Four games, four CASH prizes and Disney goodies for all who play! The jackpot continues to grow and could go at any time! Pre-Sales start 15 minutes prior to game.

## FAMILY DANCE PARTY

*D Lounge, Deck 4, Midship - 9:30 pm*  
Bring the whole family and dance your cares away to some of your favorite hits!



## SALUDOS AMIGOS FIESTA

*D Lounge, Deck 4, Midship - 10:45 pm*  
Come see what Donald and his friends are up to this time. Bring the family out to this interactive dance party featuring fun Latin music! Your family will learn to salsa, merengue and just have a Latin good time!

## SAFETY ASHORE INFORMATION

While you will find many great experiences ashore, please remain vigilant about your personal safety and the safety of your belongings. As in any large urban tourist destination, you'll want to take some basic precautions to make the most of your time ashore.

- Be aware of your surroundings at all times. Avoid short cuts, narrow alleys and poorly lit streets.
- Avoid wandering from the main shopping and tourist areas into unfamiliar territory. If venturing out independently, have a plan, use only licensed taxi operators.
- Identify/Credit Card theft can occur anywhere. Please remain vigilant in monitoring the safe keeping of your personal information.
- Leave valuables in your room safe and avoid carrying large amounts of cash. Exercise caution when using ATMs. Cameras and handbags should be carried close to your body or concealed out of sight.
- Leave air transportation tickets and other travel documents in your room safe. When going ashore, each adult is required to carry a Driver's license, passport or other government-issued photo ID. Note: Some ports may require guests to carry passports ashore.
- Most crimes are easier to commit in dark unlit areas. When going ashore at night, please be extra vigilant about your personal safety.

# YOUTH ACTIVITIES HIGHLIGHTS

## DINE & PLAY

As a convenience for families dining at 8:45 pm, our Youth Activities Counselors will be available at 9:45 pm at the entrance of Lumiere's, Carioca's and Animator's Palette to bring registered children to join the fun in Disney's Oceaneer Club and Disney's Oceaneer Lab.



Deck 5, Aft (7-5864)

7:30 am - 11:00 pm

Infants and Toddlers can enjoy toys and activities at It's a small world nursery. Reservations are first come, first served, so please stop by!



Deck 5, Midship (7-1439)

(3-12 years old)

7:30 am - 12:00 am

## YOUTH ACTIVITIES OPEN HOUSE: BECOME IRON MAN!

11:00 am

Do you want to be Iron Man? Marvel's Avengers Academy invites you to virtually suit up in Iron Man's armor for an exciting interactive training gauntlet.

## PLUTO'S PAJAMA PARTY

11:00 pm

Bring the little ones in their pajamas but there will be anything but sleep when Pluto and friends host the ultimate slumber party!



Deck 5, Midship (7-1445)

(3-12 years old)

11:00 am - 11:00 pm

## PISTON CUP CHALLENGE

7:30 pm

It's Dinosaur time and you're part of the pit crew! Design your own race car and see if you've got what it takes to end up in the winner's circle!

## OCEANEER RANGERS

11:25 pm

Put your teamwork to the test in this challenge.



Deck 9, Midship (7-5816)

(11-14 years old)

11:00 am - 1:00 am

## SCAVENGER HUNT

2:00 pm

A little friendly competition exploring the ship; see if you can solve the clues and finish first.

## ICE CREAM SOCIAL

3:00 pm

Ice cream, you scream, we all scream for ice cream! Make your own frosty treat with your Counselors.



Deck 10, Midship (7-18517)

(14-17 years old)

12:00 pm - 2:00 am

## SPORTS DECK FUN

4:30 pm

Take over the Sports Deck with some fun and friendly competition.

## ANYONE CAN COOK: PIZZA

4:45 pm

Anyone can cook as we work together to create some of our favorite treats. From our galley to yours; join our chef as they show you how to create pizza!

# BUENA VISTA THEATRE

Deck 5, Aft  
Today's Movies



8:15 am  
Duration:  
1 hr 48 mins  
Rating: PG



Open Captioning  
10:30 am  
Duration:  
1 hr 55 mins  
Rating: PG



12:45 pm  
Duration:  
1 hr 45 mins  
Rating: PG



3:00 pm  
Duration:  
1 hr 55 mins  
Rating: PG



5:30 pm & 8:30 pm  
Duration:  
2 hrs 27 mins  
Rating: PG-13

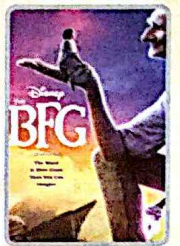

11:30 pm  
Duration:  
1 hr 55 mins  
Rating: PG



## FAMILY GAME SHOW

This fun-filled family game show is always full of surprises. Find out how well you know, or don't know your family!

D Lounge,  
Deck 4, Midship,  
7:45 pm & 10:00 pm



## ADULT VARIETY ACT

Featuring the Magic & Comedy of Danny Buckler, as he entertains you in this adult exclusive show.

Fathoms (18+),  
Deck 3, Forward  
10:45 pm

## YOUTH ACTIVITIES OPEN HOUSE

Open House is an opportunity for all to come and participate in a variety of exciting activities and free time in the Oceaneer Club, Oceaneer Lab, it's a small world nursery, Vibe and Edge throughout the cruise. During these times secured programming will still be offered in the other venue for those looking to check their children into care.

Edge: 11:00 am - 12:00 pm & 7:30 pm - 9:00 pm

Vibe: 12:00 pm - 1:00 pm & 6:30 pm - 7:30 pm

Disney's Oceaneer Club: 11:00 am - 2:00 pm & 6:00 pm - 7:00 pm

Disney's Oceaneer Lab: 2:00 pm - 4:00 pm

# MORE TO ENJOY WHILE ONBOARD



## WESTERN CARIBBEAN

Set your compass for the Caribbean! Disney Cruise Line offers Western Caribbean sailings to exotic ports where you'll find your Caribbean paradise. Most voyages even include a stop at Disney Castaway Cay. Visit the Disney Vacation Planning desk, Deck 4, Midship, for more information. Disney Vacation Planning tends to get busy on the last day of sailing. Don't miss the opportunity to plan your next Disney vacation.



## DISNEY VACATION CLUB

Visit the Disney Vacation Club information desk and ask us about show times where you will learn how to turn every vacation into the vacation of a lifetime.



## PORT SHOPPING INFORMATION

Tune in to Channel 26-6 for more Port Shopping Information! Meet your Port Shopping Guide, Michael at the Port Shopping Desk, Deck 3, Midship between 7:30 pm - 8:30 pm to find out more information on the best buys this cruise.



## SENSES

SPA & SALON

## SPA SPECIAL: IONITHERMIE

Would you like to lose between 1 - 8 inches?  
Speed up your metabolism?  
Firm your muscle tone?  
Improve appearance of cellulite?  
If so, then Ionithermie is the best treatment for you!  
1 Session for \$155, 3 Sessions for \$299

Senses Spa & Salon, Deck 9, Forward, Extension 7-1465

## DISNEY PARKS

## PANDORA

Featuring hand-finished .925 sterling silver and 14K gold charms inspired by some of Disney's most beloved characters.

WHITE CAPS | DECK 4, FORWARD



## Shutters

## GET THE PICTURE!

Order a Get the Picture! photo disc and share your vacation memories digitally! No need to decide which photos to take home now, select your photos from the comfort of your home. Print, send and share your photos easily! Hurry, as supplies are limited.

*\*Terms and conditions apply. Photos captured on your vacation are only available for purchase during this cruise.*

## Connect @ Sea

We are now offering a NEW and improved Internet service to stay connected on your cruise like no other in the industry! Internet packages range from \$0.25 per MB - \$89.00 (1000 MB package). For more information contact your Connect@Sea Expert or Guest Services onboard. Possible service interruptions due to area configuration.

## CURRENCY EXCHANGE

Credit/debit cards are widely accepted & preferred in European ports of call, however, Norwegian Krone will also be available for exchange at Guest Services, Deck 3, Midship. Please check with Guest Services for further information.

## TRANSPORTATION INFORMATION

Should you wish to purchase transportation to the Copenhagen airport, kindly proceed to Guest Services on Deck 3, Midship for further assistance.

## Disney Cruise Line PORT ADVENTURES

Discover Stavanger with our Port Adventures! It has a wonderful mix of old and new world charm. The region's landscape varies between sandy beaches, steep mountains and fjords. Come on, let's explore!

Port Adventures Desk, Deck 3, Midship

## SHOPPING

### SOPHIA FIORI DISNEY INSPIRED JEWELRY

Discover the elegant Disney inspired diamond jewelry collection by Sophia Fiori, one of the world's leading designers of diamond jewelry when you visit White Caps, Deck 4, Forward.

### PETITE ART PRINTS AT THE VISTA GALLERY

Are you an art lover on a budget? Do you have limited space in your suitcase or on your walls at home? There's no need to miss out on owning inspiring creations by some of Disney's greatest artists! Stop by the Vista Gallery and check out the various petite prints of artwork created by these celebrated artists. Deck 4, Midship.

### ROYAL SEA PACKAGE

Does your Princess have more than one transformation reserved during this voyage? The Royal Sea Package contains multiple transformations in addition to unique offerings such as a Royal Rolling Trunk and a Keepsake Glass Slipper. Inquire about upgrading your experience to the Royal Sea Package by visiting the Bibbidi Bobbidi Boutique, Deck 10, Forward or by dialing extension 7-1492.

### THE DISNEY PARKS COLLECTION BY PANDORA JEWELRY

The Disney Parks Collection by PANDORA Jewelry features hand-finished .925 sterling silver and 14K gold charms inspired by some of Disney's most beloved characters. Visit White Caps on Deck 4, Forward, where you'll find a specially designed sterling silver charm featuring a Disney Cruise Line ship.

### PRECIOUS DISNEY PLUSHES

Cuddle up with some of your favorite Disney pals when you swing by Mickey's Mainsail and discover a lovable, soft Plush. From Stitch to Mickey and Minnie, you'll be sure to find a new cuddly friend to take home. Deck 4, Forward.

### BEAUTIFUL AMBER JEWELRY

Amber is Europe's only major indigenous gem, formed from petrified tree resin from trees that covered much of Northern, Europe between 20 and 60 million years ago. Stop by Sea Treasures where you'll find beautiful jewelry adorned with this unique gem. Deck 3, Forward.

Due to port regulations, when the ship is docked, the stores will remain closed.

## IMPORTANT INFORMATION

### Security Notice

All Guests (including Children) who wish to disembark or embark the ship are required to present their Key to the World card or the program. A passport is also required for all Guests wishing to go ashore. Guests under the age of 18 are required to have a parent, guardian or other responsible adult sign an authorization form at the Guest Service Desk if they wish to go ashore unaccompanied or with any adult from another stateroom.

### Insect Repellent Advisory

Protect against mosquito bites and related illnesses when going ashore. Insect repellent is available for purchase in White Caps. When using both sunscreen and insect repellent, use sunscreen first and apply insect repellent on top of sunscreen.

### Cold and Flu Reminder

Please wash hands frequently and thoroughly, particularly before meals. Contact the Health Center by dialing 7-1923, should anyone in your party become ill.

### Inclement Weather

For the safety of all Guests, outdoor events may be changed due to unforeseen weather conditions.

### Corridor Quiet Hours

As a courtesy to all our Guests, please recognize quiet hallway hours from 10:00 p.m. til 8:00 a.m.

### Environmental Message

With Disney's commitment to the Environment please refrain from throwing anything over the Ship's side. Thank you.

### No Reserved Seats Policy

As a courtesy to all Guests we kindly advise that the saving of seats is not permitted in the Walt Disney Theatre, and the saving of the sun loungers is not permitted on Deck 9 and 10. Items left unattended will be returned to lost and found at Guest Services, Deck 3, Midship.

### Smoking

For the comfort of our guests, the following areas are designated as smoking areas:

- Deck 9 Forward, Port Side
- Deck 4, Starboard Side from 6:00 p.m. to 6:00 a.m. only (all of Deck 4 is non-smoking from 6:00 a.m. to 6:00 p.m.)

Smoking is prohibited inside all guest staterooms and on stateroom verandahs. Guests found smoking in their staterooms or on their verandahs will be charged a \$250 stateroom recovery fee.

### Walt Disney Theatre

Theatrical performances may use artificial lighting, strobe lights, pyrotechnics and other special effects. For the safety of our performers and the comfort of those around you, the use of any photography or video recording device or any electronic equipment is prohibited.

### Verandah Safety

Please do not leave any combustible materials on your balcony when not present in your stateroom for safety reasons.

| Morning                                     | 8:30   | 8:45 | 9:00 | 9:15 | 9:30   | 9:45 | 10:00 | 10:15 | 10:30  | 10:45 | 11:00 | 11:15 | 11:30   | 11:45 | 12:00  | 12:15  | 12:30            | 12:45 | 1:00  | 1:15 | 1:30 |  |                           |  |  |  |             |  |  |  |
|---|--|------|------|------|--|------|-------|-------|--|-------|-------|-------|---|-------|--|--|------------------|-------|---|------|------|--|---------------------------|--|--|--|-------------|--|--|--|
| FUNNEL VISION                               |  |      |      |      |  |      |       |       |  |       |       |       |   |       | Monsters, Inc. (G)<br>Funnel Vision                      |  |                  |       |   |      |      |  |                           |  |  |  |             |  |  |  |
| BUENA VISTA THEATRE                         | Alice Through the Looking Glass (PG)<br>Duration: 1 Hour 48 Minutes<br><small>&lt; Starts at 8:15 am</small> |      |      |      |  |      |       |       | The BFG (PG)  Open Captioning<br>Duration: 1 Hour 55 Minutes |       |       |       |   |       |  | Finding Dory (PG)<br>Duration: 1 Hour 45 Minutes |                  |       |   |      |      |  |                           |  |  |  |             |  |  |  |
| CHARACTERS                                  |  |      |      |      |  |      |       |       |  |       |       |       |   |       |  |  |                  |       |   |      |      |  |                           |  |  |  |             |  |  |  |
| FUN FOR ALL AGES                            |  |      |      |      |  |      |       |       |  |       |       |       |   |       | Become Iron Man!<br><small>Disney's Fathoms Club</small> |  |                  |       | Xbox Challenge<br><small>O'Gills Pub</small>    |      |      |  |                           |  |  |  |             |  |  |  |
|   |  |      |      |      |  |      |       |       |  |       |       |       |   |       | Youth Activities Open House <small>10pm</small>          |  |                  |       | Youth Activities Open House <small>11am</small> |      |      |  |                           |  |  |  |             |  |  |  |
| ADULTS                                      | Friends of Bill W.<br>Keys   |      |      |      | Complimentary Footprint Analysis<br>Senses Spa & Salon |      |       |       |  |       |       |       | Yoga (Sign-Up Required)<br><small>Senses Spa Fitness Center</small> |       |  |  |                  |       |   |      |      |  |                           |  |  |  |             |  |  |  |
| VIBE <small>14-17 YEARS OLD</small>         |  |      |      |      |  |      |       |       |  |       |       |       |   |       | Youth Activities Open House                              |  |                  |       | Animation Cells                                 |      |      |  |                           |  |  |  |             |  |  |  |
| EDGE <small>11-14 YEARS OLD</small>         |  |      |      |      |  |      |       |       |  |       |       |       |   |       | Youth Activities Open House                              |  |                  |       | Craft Corner                                    |      |      |  | Your Pick: Games Galore   |  |  |  |             |  |  |  |
| OCEANEER LAB <small>9-12 YEARS OLD</small>  |  |      |      |      |  |      |       |       |  |       |       |       |   |       | Craft Corner   |  |                  |       | Anyone Can Cook                                 |      |      |  | Ultimate Challenge: Lunch |  |  |  | Relay Games |  |  |  |
| OCEANEER CLUB <small>5-12 YEARS OLD</small> | Go Fetch   |      |      |      | Wii Challenge  |      |       |       | Game Challenge   |       |       |       | Youth Activities Open House   |       |  |  | Become Iron Man! |       |   |      |      |  |                           |  |  |  |             |  |  |  |

| Afternoon                                   | 1:45   | 2:00 | 2:15 | 2:30 | 2:45   | 3:00 | 3:15 | 3:30 | 3:45  | 4:00 | 4:15 | 4:30 | 4:45   | 5:00 | 5:15                                 | 5:30 | 5:45  | 6:00 | 6:15                                   | 6:30 | 6:45   |  |                                       |  |   |  |  |  |
|---|--|------|------|------|--|------|------|------|---|------|------|------|--|------|--------------------------------------|------|---|------|--|------|--|--|---------------------------------------|--|---|--|--|--|
| FUNNEL VISION                               | The Muppets (PG)<br>Funnel Vision            |      |      |      |  |      |      |      | Descendants (TV-G)<br>Funnel Vision                     |      |      |      |  |      |                                      |      | Tangled (PG)<br>Funnel Vision                               |      |  |      |  |  |                                       |  |   |  |  |  |
| BUENA VISTA THEATRE                         | The BFG (PG)<br>Duration: 1 Hour 55 Minutes  |      |      |      |  |      |      |      |   |      |      |      |  |      | Captain America: Civil War (PG-13)   |      |   |      |  |      |  |  |                                       |  |   |  |  |  |
| CHARACTERS                                  |  |      |      |      |  |      |      |      |   |      |      |      |  |      | Donald<br><small>DK4 Mid (S)</small> |      | Pluto<br><small>DK4 Mid (S)</small>                         |      | Minnie<br><small>10pm Atrium P</small> |      | Chip & Dale<br><small>DK4 Mid (S)</small>  |  | Daisy<br><small>10pm Atrium P</small> |  | Mickey Mouse<br><small>Lobby Atrium (P)</small> |  |  |  |
| FUN FOR ALL AGES                            | Who Am I?<br><small>Promenade Lounge</small> |      |      |      | Disney Trivia<br><small>Promenade Lounge</small> |      |      |      | Crafts: Animal Masks<br><small>Promenade Lounge</small> |      |      |      | Game Show: The Feud<br><small>Promenade Lounge</small>   |      |                                      |      | Toddler Time<br><small>Promenade Lounge</small>             |      |  |      | The Comedy and Ventriloquism of<br><b>TAYLOR MASON</b><br><small>Walt Disney Theatre</small> |  |                                       |  |   |  |  |  |
|   | Animation Cells                              |      |      |      | Wii Challenge                                    |      |      |      |   |      |      |      | Jewish Sabbath<br><small>Keys (Guest Led)</small>        |      |                                      |      |   |      |  |      |  |  |                                       |  |   |  |  |  |
| ADULTS                                      | Art of The Theme Show Tour<br>Palo           |      |      |      |  |      |      |      | Crafts: Tile Coasters<br><small>O'Gills Pub</small>     |      |      |      | 1820 Society: Dive into DJ'ing<br><small>Fathoms</small> |      |                                      |      | Footprint Analysis<br><small>Senses Spa &amp; Salon</small> |      |  |      |  |  |                                       |  |   |  |  |  |
| VIBE <small>14-17 YEARS OLD</small>         | Animation Cells/Ninja                        |      |      |      | Brain Teasers                                    |      |      |      | Ice Cream Social  |      |      |      | Cards Tournament   |      |                                      |      | Sports Deck Fun   |      |  |      | Smoothie Time  |  |                                       |  | Open House                                      |  |  |  |
| EDGE <small>11-14 YEARS OLD</small>         | Scavenger Hunt                               |      |      |      | Ice Cream Social                                 |      |      |      | Sports Deck Fun   |      |      |      | Elephant Soccer  |      |                                      |      | Cards Tournament  |      |  |      | Smoothie Time  |  |                                       |  |   |  |  |  |
| OCEANEER LAB <small>9-12 YEARS OLD</small>  | Youth Activities Open House                  |      |      |      |  |      |      |      | Anyone Can Cook   |      |      |      | GAGA Ball  |      |                                      |      | Scavenger Hunt  |      |  |      | Dinner   |  |                                       |  |   |  |  |  |
|   | Animation Cells                              |      |      |      | Wii Challenge                                    |      |      |      |   |      |      |      |  |      |                                      |      |   |      |  |      |  |  |                                       |  |   |  |  |  |
| OCEANEER CLUB <small>5-12 YEARS OLD</small> | Open House                                   |      |      |      | Game Challenge                                   |      |      |      | Face Paint Time   |      |      |      | Craft Corner   |      |                                      |      | Relay Games   |      |  |      | Youth Activities Open House  |  |                                       |  |   |  |  |  |

| Evening                                     | 7:00  | 7:15 | 7:30  | 7:45 | 8:00   | 8:15 | 8:30   | 8:45 | 9:00   | 9:15 | 9:30  | 9:45 | 10:00   | 10:15 | 10:30  | 10:45 | 11:00                                     | 11:15 | 11:30 | 11:45 | 12:00 |  |
|---|---|------|---|------|--|------|--|------|--|------|---|------|---|-------|--|-------|---|-------|-------|-------|-------|--|
| FUNNEL VISION                               | Bedknobs and Broomsticks (PG)<br>Funnel Vision                |      |   |      |  |      |  |      |  |      |   |      | Miracle (PG)<br>Funnel Vision   |       |  |       |   |       |       |       |       |  |
| BUENA VISTA THEATRE                         | Captain America: Civil War (PG-13)                            |      |   |      |  |      |  |      |  |      |   |      | The BFG (PG)  |       |  |       |   |       |       |       |       |  |
| CHARACTERS                                  | Daisy<br><small>Lobby Atrium P</small>                        |      | Pluto<br><small>Preludes</small>                                  |      | Chip & Dale<br><small>DK4 Mid (S)</small>  |      | Minnie<br><small>Lobby Atrium P</small>  |      | Mickey<br><small>Lobby Atrium P</small>                |      | Goofy<br><small>Preludes</small>              |      | Daisy<br><small>DK4 Mid (S)</small>                                     |       | Chip & Dale<br><small>DK4 Mid (S)</small>                |       |   |       |       |       |       |  |
| FUN FOR ALL AGES                            | Bingo Pre-Sales   |      | Goodie Giveaway Jackpot<br><b>BINGO</b><br><small>Fathoms</small> |      |  |      | The Comedy & Ventriloquism of<br><b>TAYLOR MASON</b><br><small>Walt Disney Theatre</small> |      |  |      | Family Dance Party<br><small>D Lounge</small> |      | <b>SO YOU THINK YOU KNOW YOUR FAMILY?</b><br><small>D Lounge</small>    |       | <b>ALWAYS ANCHOR ABLISTA!</b><br><small>D Lounge</small> |       |   |       |       |       |       |  |
|   | So You Think You Know Your Family?<br><small>D Lounge</small> |      |   |      | UEFA Euro 2016: Wales vs. Belgium<br><small>Promenade Lounge (Subject to Satellite Availability)</small> |      |  |      |  |      |   |      |   |       |  |       |   |       |       |       |       |  |
| ADULTS                                      | The Gothard Sisters LIVE<br><small>O'Gills Pub</small>        |      | Canada Day Trivia<br><small>O'Gills Pub</small>                   |      | The Gothard Sisters LIVE<br><small>O'Gills Pub</small>   |      | Cruise Staff DJ<br><small>Fathoms</small>  |      |  |      | Magic Quest<br><small>Fathoms</small>         |      | The Comedy & Magic of<br><b>DANNY BUCKLER</b><br><small>Fathoms</small> |       |  |       | Cruise Staff DJ<br><small>Fathoms</small> |       |       |       |       |  |
|   | Live Piano with Aileen de la Cruz                             |      |   |      |  |      |  |      | The Gothard Sisters LIVE<br><small>O'Gills Pub</small> |      |   |      |   |       |  |       |   |       |       |       |       |  |
| VIBE <small>14-17 YEARS OLD</small>         | Open House  |      | 4th Pigs Pasta Palace   |      |  |      | Craft Corner   |      | Gender Wars  |      | Karaoke                                       |      | Anyone Can Cook: Pizza  |       |  |       |   |       |       |       |       |  |
| EDGE <small>11-14 YEARS OLD</small>         | Smoothie Time   |      | Youth Activities Open House                                       |      |  |      | Crowning of the Couch Potato   |      | Anyone Can Cook: Pizza                                 |      | Pajamarama Movie Night                        |      |   |       |  |       |   |       |       |       |       |  |
| OCEANEER LAB <small>9-12 YEARS OLD</small>  | Face Paint Time   |      | Piston Cup Challenge  |      |  |      | Bingo  |      | Game Challenge   |      | Oceaneer Rangers                              |      | Disney's Oceaneer Lab Closes at 11:00 pm                                |       |  |       |   |       |       |       |       |  |
| OCEANEER CLUB <small>5-12 YEARS OLD</small> | Huey, Dewey and Louie   |      |   |      | Magic Show   |      | GAGA Ball  |      | Pluto's Pajama Party                                   |      | Cartoon Time                                  |      |   |       |  |       |   |       |       |       |       |  |

Symbol for activities that will be repeated during the cruise

Tell along the dotted lines and take me with you so you don't miss any of the fun!

YOUTH ACTIVITIES OPEN HOUSE

A non-secured program with activities for families, adults and children of all ages to enjoy together.

# BUENA VISTA THEATRE

Deck 5, Aft



Open Captioning

DOLBY 3D

|   |  |  |   |   |  |
|---|--|--|---|---|--|
| 8:15 am<br>Duration: 1 hr 48 mins<br>Rating: PG | 10:30 am<br>Duration: 1 hr 55 mins<br>Rating: PG | 12:45 pm<br>Duration: 1 hr 45 mins<br>Rating: PG | 3:00 pm<br>Duration: 1 hr 55 mins<br>Rating: PG | 5:30 pm & 8:30 pm<br>Duration: 2 hrs 27 mins<br>Rating: PG-13 | 11:30 pm<br>Duration: 1 hr 55 mins<br>Rating: PG |
|---|--|--|---|---|--|

## Character Appearances

**DONALD DUCK**  
DK4 Mid (S) - 4:45 pm  
Preludes - 9:45 pm

**MICKEY MOUSE**  
Lobby Atrium (P)  
6:00 pm & 10:15 pm  
DK4 Mid (S) - 7:45 pm

**DAISY DUCK**  
Lobby Atrium (P)  
5:00 pm & 7:30 pm  
DK4 Mid (S) - 9:45 pm

**GOOFY**  
Preludes  
8:15 pm & 10:15 pm

**PLUTO**  
DK4 Mid (S) - 5:15 pm  
Preludes - 7:45 pm

**MINNIE MOUSE**  
Lobby Atrium (P) - 5:30 pm,  
8:00 pm & 9:45 pm

**CHIP & DALE**  
DK4 Mid (S) - 5:45 pm,  
8:15 pm & 10:15 pm



(P) - Portside, (S) - Starboard Side

Don't forget your camera to capture those Magical Moments!

Check here each day for Character appearances.

For detailed Character appearance information see the Character Information Board in the Lobby Atrium.

Meet-and-Greets will be advertised for the length of time the line will be open. To avoid disappointment, please meet at start time of appearances.

## YOUTH ACTIVITIES

|                            |              |                     |
|----------------------------|--------------|---------------------|
| DISNEY'S OCEANEER CLUB     | DECK 5, MID  | 7:30 AM - 12:00 AM  |
| DISNEY'S OCEANEER LAB      | DECK 5, MID  | 11:00 AM - 11:00 PM |
| EDGE                       | DECK 9, MID  | 11:00 AM - 1:00 AM  |
| IT'S A SMALL WORLD NURSERY | DECK 5, AFT  | 7:30 AM - 11:00 PM  |
| VIBE                       | DECK 10, MID | 12:00 PM - 2:00 AM  |

## POOLS

\*Children under 12 years of age must have adult supervision in all pools.

|                       |              |                    |
|-----------------------|--------------|--------------------|
| AQUADUNK              | DECK 10, MID | 3:00 PM - 7:00 PM  |
| AQUALAB               | DECK 9, AFT  | 1:00 PM - 8:00 PM  |
| GOOFY'S POOL          | DECK 9, MID  | 12:00 PM - 8:00 PM |
| NEPHEWS' SPLASH ZONE  | DECK 9, AFT  | 12:00 PM - 6:00 PM |
| QUIET COVE POOL (18+) | DECK 9, FWD  | 8:00 AM - 11:00 PM |
| Twist 'n' Spout       | DECK 9, AFT  | 2:00 PM - 8:00 PM  |

Please note, "selfie sticks" are not permitted in the pools or on the slides.  
Complimentary pool vests are available for children to use in the pools onboard.  
They are located on the pool deck.

## RECREATION

|                             |              |                    |
|-----------------------------|--------------|--------------------|
| PORT ADVENTURES DESK        | DECK 3, MID  | 7:00 AM - 10:00 AM |
| SENSES FITNESS CENTER (18+) | DECK 9, FWD  | 7:00 PM - 8:30 PM  |
| WIDE WORLD OF SPORTS DECK   | DECK 10, FWD | 6:00 AM - 10:00 PM |
|                             |              | 24 HOURS           |

## GENERAL INFORMATION

|                               |             |                    |
|-------------------------------|-------------|--------------------|
| BUENA VISTA THEATRE           | DECK 5, AFT | SHOWTIMES          |
| CONNECT@SEA DESK              | DECK 3, AFT | 8:00 AM - 10:00 AM |
|                               |             | 4:00 PM - 6:00 PM  |
|                               |             | 7:00 PM - 10:00 PM |
| DISNEY VACATION CLUB DESK     | DECK 4, MID | 6:00 PM - 10:00 PM |
| DISNEY VACATION PLANNING DESK | DECK 4, MID | 8:00 AM - 9:00 AM  |
|                               |             | 4:00 PM - 10:00 PM |
| FUNNEL VISION                 | DECK 9, MID | SHOWTIMES          |
| GUEST SERVICES                | DECK 3, MID | 24 HOURS           |
| HAIR BRAIDING                 | DECK 9, MID |                    |
| MEDICAL HEALTH CENTER         | DECK 1, FWD | 9:30 AM - 11:00 AM |
|                               |             | 4:30 PM - 7:00 PM  |
| PORT SHOPPING DESK            | DECK 3, MID | 9:00 AM - 10:00 AM |
|                               |             | 7:30 PM - 8:30 PM  |
| PRELUDES                      | DECK 4, FWD | 5:30 PM - 9:00 PM  |
| SENSES SPA AND SALON          | DECK 9, FWD | 8:00 AM - 10:00 PM |
| SHOOTERS PHOTO GALLERY        | DECK 4, AFT | 5:30 PM - 10:30 PM |
| WALT DISNEY THEATRE           | DECK 4, FWD | SHOWTIMES          |

## SHOPPING

|                          |              |                     |
|--------------------------|--------------|---------------------|
| BIBBIDI BOBBIDI BOUTIQUE | DECK 10, FWD | 12:00 PM - 10:00 PM |
| MICKY'S MAINSAIL         | DECK 4, FWD  | 6:30 PM - 12:00 AM  |
| QUACKS                   | DECK 9, MID  |                     |
| SEA TREASURES            | DECK 3, FWD  | 6:30 PM - 12:00 AM  |
| VISTA GALLERY            | DECK 4, MID  | 6:30 PM - 11:30 PM  |
| WHITE CAPS               | DECK 4, FWD  | 6:30 PM - 12:00 AM  |

## IMPORTANT NUMBERS

Fire/Security: 7-3001  
Medical EMERGENCY: 7-3000  
Health Center: 7-1923

**DINING MENU**

Animator's Palate: Pacific Rim Cuisine  
Carioca's: South American Cuisine  
Lumiere's: French Cuisine

**DRINK OF THE DAY**

The Royal Cantinim (Alcoholic)  
Northern Garden (Non-Alcoholic)

**WEATHER FORECAST**

Include: Partly Cloudy  
High: 56°F/13°C  
Tomorrow:  
Chance of Showers  
High: 60°F/16°C

**Evening Attire: Cruise Casual**

## DINING & LOUNGES

| BREAKFAST              |                                |
|------------------------|--------------------------------|
| CABANAS                | DECK 9, AFT 6:30 AM - 11:00 AM |
| DAISY'S DE LITES       | DECK 9, AFT 6:00 AM - 8:30 AM  |
| LUMIERE'S (A-LA CARTE) | DECK 3, MID 7:30 AM - 9:00 AM  |

| LUNCH                  |                                |
|------------------------|--------------------------------|
| CABANAS                | DECK 9, AFT 11:45 AM - 2:00 PM |
| DAISY'S DE LITES       | DECK 9, AFT 11:00 AM - 6:00 PM |
| LUMIERE'S (A-LA CARTE) | DECK 3, MID 12:00 PM - 1:30 PM |
| PETE'S BOILER BITES    | DECK 9, AFT 11:00 AM - 6:00 PM |
| PINOCCHIO'S PIZZERIA   | DECK 9, MID 11:00 AM - 6:00 PM |

| DINNER                                  |                                |
|---|--------------------------------|
| ANIMATOR'S PALATE                       | DECK 4, AFT 6:00 PM & 8:30 PM  |
| CABANAS TABLE SERVICE                   | DECK 9, AFT 6:30 PM - 8:30 PM  |
| CARIOCA'S                               | DECK 3, AFT 6:00 PM & 8:30 PM  |
| LUMIERE'S                               | DECK 3, MID 6:00 PM & 8:30 PM  |
| PALO (18+) FOR RESERVATIONS CALL 1-844- | DECK 10, AFT 6:00 PM - 8:30 PM |
| PETE'S BOILER BITES                     | DECK 9, AFT 6:00 PM - 10:00 PM |

| LATE NIGHT SNACKS    |                                 |
|----------------------|---------------------------------|
| PINOCCHIO'S PIZZERIA | DECK 9, MID 9:30 PM - 12:00 AM  |
| PROMENADE LOUNGE     | DECK 9, AFT 10:45 PM - 11:45 PM |
| O'GILLS PUB (18+)    | DECK 3, FWD 10:45 PM - 11:45 PM |

| ADDED FEATURES   |                                 |
|------------------|---------------------------------|
| EYE SCREAM       | DECK 9, AFT 11:00 AM - 11:00 PM |
| BEVERAGE STATION | DECK 9, AFT 24 HOURS            |
| ROOM SERVICE     | Dial 7-4330 24 HOURS            |

## ENTERTAINMENT - LOUNGES - BARS

Adults must be 21 and older to consume alcoholic beverages.

|                      |   |
|----------------------|---|
| AFTER HOURS          | DECK 3, FWD (AFTER 8:00 PM ADULTS ONLY) |
| COVE CAFE (18+)      | DECK 9, MID 6:30 AM - 12:00 AM          |
| D LOUNGE             | DECK 4, MID SHOWTIMES                   |
| FATHOMS (18+)        | DECK 3, FWD 7:00 PM - 2:00 AM           |
| FRODO'S TREATS       | DECK 9, AFT 2:00 PM - 6:00 PM           |
| KEYS (18+)           | DECK 3, FWD 6:00 PM - 12:30 AM          |
| O'GILLS PUB (18+)    | DECK 3, FWD 4:00 PM - 11:45 PM          |
| PRELUDES             | DECK 4, FWD 5:30 PM - 9:00 PM           |
| PROMENADE LOUNGE     | DECK 3, AFT 8:00 AM - 12:00 AM          |
| PINOCCHIO'S PIZZERIA | DECK 9, MID 10:30 AM - 12:00 AM         |
| SIGNALS (18+)        | DECK 9, FWD 12:00 PM - 8:00 AM          |

Public Health Advisory: Consuming raw or undercooked meats, poultry, seafood, shellfish, or eggs may increase your risk for foodborne illness, especially if you have certain medical conditions.

**All Ashore: Approx. 7:45 am**  
**All Aboard: 4:45 pm**

Ship's Agent In Stranagar

Director Ship Agency

Capt. Morten Kinn, European Cruise Service AS  
Strandgaten 197, P.O. Box 1926, 5817 Bergen, Norway  
T: +47 5590 0780, Mobile: +47 9826 8285