

PERSONAL NAVIGATOR

SUNDAY, JULY 10, 2016

Sunrise: 4:14 am Sunset: 10:36 pm
 Evening Attire: Semi Formal
 All Ashore: 11:45 am
 All Aboard: 5:30 pm
 Today: Partly Sunny High: 60°F/16°C
 Tomorrow: Cloudy High: 64°F/18°C

HELSINKI, FINLAND

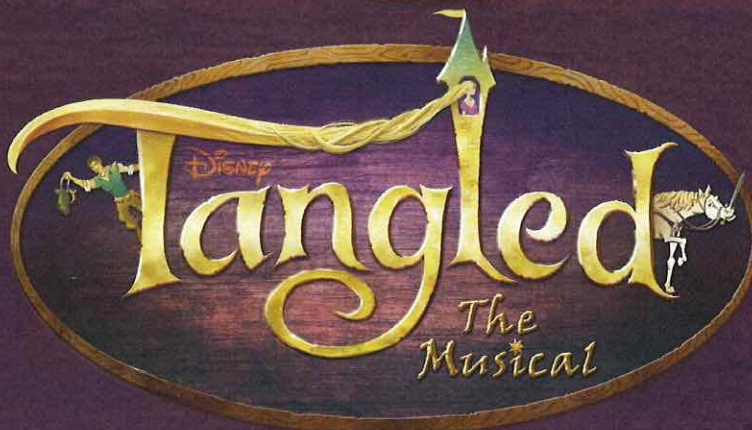

With an expanded score by Alan Menken, follow Rapunzel and Flynn Rider in a musical adventure that will take them from a lonely tower, into the raucous Snuggly Duckling Pub to the distant Kingdom, where they both, finally, find home.

WALT DISNEY THEATRE
 DECK 4, FORWARD,
 6:30 PM & 8:45 PM

As a courtesy to all Guests, we kindly advise that the saving of seats is **not** permitted in the Walt Disney Theatre.



Assistance is available at the entrance to the Walt Disney Theatre 30 minute prior to show time.

Welcome to Helsinki

A Nordic Adventure

Famed for its plentiful parks and green spaces, the landscape of Helsinki offers an endless carpet of forest, with sky blue lakes punctuating the greenery. It's a place where you're more likely to see a herd of reindeer than a polar bear. Helsinki is unique among Northern European cities, with an identity formed by cultural influences from both the East and West. More than 450 years of history, several architectural layers and the impact of different periods can clearly be seen in Helsinki.

The present city center, in Neo-Classical Empire style, was built in the first half of the 19th Century.

With its handsome streets and boulevards, the city has an air of spaciousness, and the white facades of the buildings have earned it the name of the "white city of the North."

Finnish design has also made the country's capital city world famous. The beauty of the surrounding nature blends seamlessly together with high-tech achievements, while old traditions mix with the latest contemporary trends. The city center has many beautiful parks, and the nearby forests woodlands offer an ideal setting for peaceful and quiet walks.

From hot saunas to frozen lakes to strolling the streets in the mid-day sun, Helsinki delivers a wide array of Scandinavian delights!



Disney Cruise Line

PORT ADVENTURES

Check your port adventures tickets for your tour meeting time and location. Stop by the Port Adventures Desk located on Deck 3, Midship for tour availability and information, where our team will be delighted to help you plan your vacation.



TIME ZONE CHANGE

Remember to turn your clocks **BACK 1 HOUR** upon retiring on **SUNDAY** evening, or first thing **MONDAY** morning.

DINNER MENU

Animator's Palate : Captains Gala
 Carioca's : Captains Gala
 Lumiere's : Captains Gala

DRINK OF THE DAY

Golden Breeze (Alcoholic)
 Purple Basil Lemonade (Non-Alcoholic)

IMPORTANT NUMBERS

Fire/Security: 7-3001
 Medical Emergency: 7-3000
 Health Center: 7-1923

ADULT ACTIVITY HIGHLIGHTS

SENSES SPA FITNESS CLASSES & SEMINARS

Sunrise Stretch - Senses Spa Fitness Center - 7:00 am
Fab Abs - Senses Spa Fitness Center - 7:30 am
Body Sculpt Boot Camp (Nom. Fee) - Senses Spa Fitness Center - 8:00 am
Complimentary Footprint Analysis - Senses Spa & Salon - 9:00 am
Detox for Health & Weight Loss - Senses Spa & Salon - 10:00 am
Pathway To Yoga - Senses Spa Fitness Center - 11:00 am
Pure Form Pilates - Senses Spa Fitness Center - 4:00 pm
Introduction to Acupuncture - Senses Spa & Salon - 4:30 pm
Back Pain Solutions - Senses Spa & Salon - 5:00 pm

TASTING CLASSES

Champagne Tasting (18+) - Keys - 11:00 am
Mixology (18+) - Keys - 4:00 pm
Tequila & Margarita Tasting (18+) - Cove Cafe - 10:30 pm
 Please make reservations for tastings at Guest Services for a nominal fee.
 Tasting Seminars are only for Guests 18 and older.



1820 SOCIETY: SMOOTHIE TIME
Cove Cafe, Deck 9, Midship - 5:15 pm
 Join us for some smoothies.

WALK A MILE

Preludes, Deck 4, Forward - 10:00 am
 Join your Cruise Staff for a brisk walk around the deck.

CRAFTS: TILE COASTERS

O'Gills Pub, Deck 3, Forward - 4:15 pm
 Join your Cruise Staff and create a fun souvenir for you to keep.



SNUGGLY DUCKLING TAKEOVER
O'Gills Pub, Deck 3, Forward - 10:15 pm
 The Thugs have chosen O'Gills Pub as "their" new home.
 Join them for an offering of food, ales, and tomfoolery.



MATCH YOUR MATE
Fathoms, Deck 3, Forward - 10:45 pm
 It's time to play everyone's favorite couples game show,
 Match Your Mate!

SAFETY ASHORE INFORMATION

While you will find many great experiences ashore, please remain vigilant about your personal safety and the safety of your belongings. As in any large urban tourist destination, you'll want to take some basic precautions to make the most of your time ashore.

- Be aware of your surroundings at all times. Avoid short cuts, narrow alleys and poorly lit streets.
- Avoid wandering from the main shopping and tourist areas into unfamiliar territory. If venturing out independently, have a plan, use only licensed taxi operators.
- Identity/Credit Card theft can occur anywhere. Please remain vigilant in monitoring the safe keeping of your personal information.
- Leave valuables in your room safe and avoid carrying large amounts of cash. Exercise caution when using ATMs. Cameras and handbags should be carried close to your body or concealed out of sight.
- Leave air transportation tickets and other travel documents in your room safe. When going ashore, each adult is required to carry a Driver's license, passport or other government-issued photo ID. Note: Some ports may require guests to carry passports ashore.
- Most crimes are easier to commit in dark unlit areas. When going ashore at night, please be extra vigilant about your personal safety.

FUN FOR ALL AGES HIGHLIGHTS

SPOT-A-THUG

Port Adventures Desk, Deck 3, Midship

Corona Guards are looking for help in locating some of the kingdom's more controversial residents - The Thugs. There are 14 of them to be found. Sheets are available at Port Adventures Desk. Complete at your leisure throughout the day today. Can you spot them all? Good luck!



GOOD MORNING DISNEY MAGIC

Tune in to channel 24-2 as your Cruise Director highlights the upcoming events and activities for the day.



FAMILY MOVIE FUN TIME: FINDING DORY - (PG)

Buena Vista Theatre, Deck 5, Aft - 8:15 am

Come join us for a special opportunity to enjoy Finding Dory in the Buena Vista Theatre. We will leave some lights on and turn the volume down as audience members are welcome to talk, leave their seats, move about and (most importantly) have fun!

INTERDENOMINATIONAL SERVICE

Keys, Deck 3, Forward - 9:00 am

A quiet space is reserved for those Guests wishing to conduct their own service.

HELSINKI & STOCKHOLM: GLITTERING GEMS OF THE NORTH FEATURING WILLIAM DOONAN

Walt Disney Theatre, Deck 4, Forward - 9:30 am

From Vikings to Vasa to Modern Times, navigate the fascinating culture of Northern Europe's most enigmatic cities, with archaeologist/historian William Doonan, Ph.D.



\$7,000 MEGA JACKPOT BINGO

Bingo Pre-Sales start at 9:45 am

Fathoms, Deck 3, Forward - 10:00 am

Don't miss your chance to take home big money! 4 CASH prize games and great raffle prizes to be won! Complete the fourth game in 46 numbers or less and win the \$7,000 Mega Jackpot! Pre-Sales start 15 minutes prior to game.



BUILD YOUR OWN BRAID

Fathoms, Deck 3, Forward - 4:30 pm

Test your creativity and hair design skills as we look for powerful tresses with style and originality.



DOUBLE UP JACKPOT BINGO

Bingo Pre-Sales start at 7:30 pm

Fathoms, Deck 3, Forward - 7:45 pm

Special double up session: All electronic cards purchased will be doubled! The snowball jackpot continues to grow and could be won today! Pre-Sales start 15 minutes prior to the game.



WHO WANTS TO BE A MOUSEKETEER?

D Lounge, Deck 4, Midship - 7:45 pm & 10:00 pm

Your chance to get into the "hot seat" and win limited edition prizes. Or, play along as part of our live studio audience.



CLUB D DANCE PARTY

D Lounge, Deck 4, Midship - 10:45 pm

Join your Cruise Staff as we turn D Lounge into an electrifying family nightclub. Club D, where everyone is a VIP!

YOUTH ACTIVITIES HIGHLIGHTS

DINE & PLAY

As a convenience for families dining at 8:45 pm, our Youth Activities Counselors will be available at 9:45 pm at the entrance of Lumiere's, Carioca's and Animator's Palate to bring registered children to join the fun in Disney's Oceaneer Club and Disney's Oceaneer Lab.



Deck 5, Aft (7-5864)

8:00 am - 11:00 pm

Infants and Toddlers can enjoy toys and activities at It's a small world nursery. Reservations are first come, first served so please stop by!



Deck 5, Midship (7-1439)
(3-12 years old)

11:00 am - 12:00 am

THE ROYAL BALL

5:15 pm

Attend your own Royal Ball and learn to be a prince or a princess.

STITCH'S GREAT ADVENTURE

10:00 pm

Stitch needs your help in trying to capture ten of his lost cousins before they cause all kinds of problems on the ship!



Deck 5, Midship (7-1445)
(3-12 years old)

8:00 am - 11:00 pm

SUPER SLOPPY SCIENCE

9:45 am

Join Professor Make-O-Mess in some of the most extreme experiments you will ever see in the world of Super Sloppy Science!

PINATA PARTY

5:15 pm

It's time to celebrate with decorations, gift giving, and a whole fun and crazy party in the Oceaneer Lab!



Deck 9, Midship (7-5816)
(11-14 years old)

10:00 am - 1:00 am

SPORTS DECK FUN

4:00 pm

Take over the Sports Deck with some fun and friendly competition.

ANIMATION ANTICS

9:00 pm

Learn simple animation techniques and then put your new skills to use by drawing some of your favorite Disney Characters.



Deck 10, Midship (7-18517)
(14-17 years old)

11:00 am - 2:00 am

T-SHIRT MAKING

12:00 pm

Let's get creative! Design your own T-shirt during this crafty time.

GHOST VOYAGERS

12:00 am

Come learn about these mysterious waters and the friendly spirits that might inhabit them.

BUENA VISTA THEATRE

Deck 5, Aft
Today's Movies



Family Fun Movie

8:15 am
Duration:
1 hr 45 mins
Rating: PG



10:30 am
Duration:
1 hr 46 mins
Rating: PG

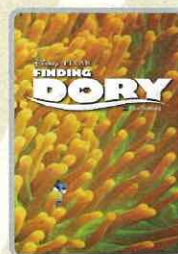

OC Open Captioning

12:45 pm
Duration:
1 hr 45 mins
Rating: PG



DOLBY 3D

3:00 pm
Duration:
1 hr 55 mins
Rating: PG



6:00 pm & 8:30 pm
Duration:
1 hr 45 mins
Rating: PG

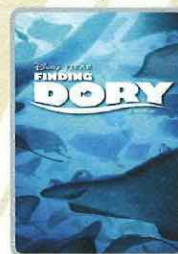

DOLBY 3D

10:45 pm
Duration:
1 hr 45 mins
Rating: PG

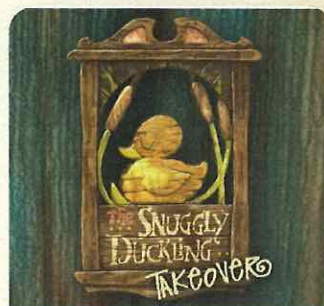

TAKEOVER EVENT

The Thugs have chosen O'Gills Pub as "their" new home. Join them for an offering of food, ales, and tomfoolery.

O'Gills Pub,
Deck 3, Forward,
8:00 pm - Families
10:15 pm - Adults (18+)



ADULT GAME SHOW

It's time to play everyone's favorite couple's game show, Match your Mate!

Fathoms (18+),
Deck 3, Forward
10:45 pm

YOUTH ACTIVITIES OPEN HOUSE

Open House is an opportunity for all to come and participate in a variety of exciting activities and free time in the Oceaneer Club, Oceaneer Lab, it's a small world nursery, Vibe and Edge throughout the cruise. During these times secured programming will still be offered in the other venue for those looking to check their children into care.

Edge: 10:00 am - 11:00 am & 7:30 pm - 9:00 pm

Vibe: 11:00 am - 12:00 pm & 6:00 pm - 7:30 pm

Disney's Oceaneer Club: 11:30 am - 2:00 pm & 6:00 pm - 7:00 pm

Disney's Oceaneer Lab: 2:00 pm - 4:00 pm

MORE TO ENJOY WHILE ONBOARD



NEW FALL 2017 ITINERARIES

Set sail in fall 2017 and discover exciting new destinations on sailings departing from New York, Texas, California, and Port Canaveral! Visit the Disney Vacation Planning Desk, Deck 4, Midship for more information. Disney Vacation Planning tends to get busy on the last day of sailing. Don't miss the opportunity to plan your next Disney vacation.



DISNEY VACATION CLUB® GROUP PREVIEW

Want to learn more about taking magical vacations year after year? Please see a Disney Vacation Club representative on Deck 4, Midship, or call 7-2805 from your stateroom phone for more information about our interactive group presentation.



PORT SHOPPING INFORMATION

Welcome to Helsinki! Be sure to take your Port Shopping maps into the city and remember to stick to the recommended stores! You can always pick up your Port Shopping Maps from the Port Shopping desk on Deck 3 Midship. Watch Channel 26-6 for more Helsinki information!



SENSES
SPA & SALON

SALON TASTER SPECIAL

- Scalp Massage
- European Facial
- Hand Treatment
- Sunglow Makeover

- Conditioning Hair Treatment
- Eye Collagen Treatment
- Foot & Ankle Massage
- Neck & Shoulder Massage

Three for \$99.00

Five for \$119.00

All Eight for \$139.00

Senses Spa & Salon, Deck 9, Forward, Extension 7-1465



Fans of the wonderful Disney film Tangled can get ready for tonight's stage show "Tangled: The Musical" with specially designed tees.

AVAILABLE INSIDE MICKEY'S MAINSAIL
DECK 4, FORWARD



GET THE PICTURE!

Ask a friendly photographer about Get the Picture! and the incredible value of an unlimited digital photo package, which includes all of your stateroom's photos. Visit Shutters today, as supplies are limited.

*Terms and conditions apply. Photos captured on your vacation are only available for purchase during this cruise.

Connect @ Sea

We are now offering a NEW and improved Internet service to stay connected on your cruise like no other in the industry! Internet packages range from \$0.25 per MB - \$89.00 (1000 MB package). For more information contact your Connect@Sea Expert or Guest Services onboard. Possible service interruptions due to area configuration.

CURRENCY EXCHANGE

Credit/debit cards are widely accepted & preferred in European ports of call, however, Euros will also be available for exchange at Guest Services, Deck 3, Midship. Please check with Guest Services for further information.

TAXI SERVICES IN COPENHAGEN

Kindly note that due to multiple ships in port, there will VERY limited taxis available on July 13th in Copenhagen. We highly recommend to book your bus transfer to the Copenhagen airport at the Guest Services Desk, Deck 3, Midship, by midnight tonight.

Disney CRUISE LINE



Our Port Adventures are the best way to explore Helsinki, the capital of Finland! Helsinki's urban lifestyle is flavored by the sea and its surrounding nature. The summer heat and midnight sun inspire all to occupy Helsinki's many parks. The Finns are friendly people and Helsinki's relaxed atmosphere makes it easy for visitors to feel welcome.

Port Adventures Desk, Deck 3, Midship

SHOPPING

PETITE ART PRINTS AT THE VISTA GALLERY

Are you an art lover on a budget? Do you have limited space in your suitcase or on your walls at home? There's no need to miss out on owning inspiring creations by some of Disney's greatest artists! Stop by the Vista Gallery and check out the various petite prints of artwork created by these celebrated artists. Deck 4, Midship.

GRAND RUSSIAN BAZAAR SOUVENIRS

Join us tonight for our Grand Russian Bazaar featuring thousands of fun Russian and soviet style gifts, collectables and souvenirs. Sea Treasures, Deck 3, Forward from 6:45 pm.

SOPHIA FIORI GUESS THE CARAT WEIGHT

Whoever guesses closest wins a Sophia Fiori fine jewelry piece! Winners announced tonight at 7:45 pm. Must be present to win. White Caps, Deck 4, Forward.

NORTHERN EUROPEAN MERCHANDISE

Find a special 2016 Northern European pin to add to your collection at Mickey's Mainsail. Deck 4, Forward.

H2O PLUS SPA PRODUCTS

Can't get enough of your stateroom's moisturizing H2O Plus Spa products? From shampoo and conditioner to body lotion and after sun care, take home their marine-rich formulas available in White Caps, Deck 4, Forward.

HELPFUL SHOPPING TIP

Don't have time to drop off your souvenirs at your stateroom before dinner or a show? For your convenience, Disney Cruise Line merchandise locations can hold your purchased items for up to 24 hours while you enjoy the other Disney Cruise Line experiences you don't want to miss out on. Mickey's Mainsail and White Caps, Deck 4, Forward.

Due to port regulations, when the ship is docked, the stores will remain closed.

IMPORTANT INFORMATION

Security Notice

All Guests (including Children) who wish to disembark or embark the ship are required to present their Key to the World card at the gangway. A passport is also required for all Guests wishing to go ashore. Guests under the age of 18 are required to have a parent, guardian or other responsible adult sign an authorization form at the Guest Service Desk if they wish to go ashore unaccompanied or with any adult from another stateroom.

Insect Repellent Advisory

Protect against mosquito bites and related illnesses when going ashore. Insect repellent is available for purchase in White Caps. When using both sunscreen and insect repellent, use sunscreen first and apply insect repellent on top of sunscreen.

Cold and Flu Reminder

Please wash hands frequently and thoroughly, particularly before meals. Contact the Health Center by dialing 7-1923, should anyone in your party become ill.

Inclement Weather

For the safety of all Guests, outdoor events may be changed due to unforeseen weather conditions.

Corridor Quiet Hours

As a courtesy to all our Guests, please recognize quiet hallway hours from 10:00 p.m. til 8:00 a.m.

Environmental Message

With Disney's commitment to the Environment please refrain from throwing anything over the Ship's side. Thank you.

No Reserved Seats Policy

As a courtesy to all Guests we kindly advise that the saving of seats is not permitted in the Walt Disney Theatre, and the saving of the sun loungers is not permitted on Deck 9 and 10. Items left unattended will be returned to lost and found at Guest Services, Deck 3, Midship.

Smoking

For the comfort of our guests, the following areas are designated as smoking areas:

- Deck 9 Forward, Port Side
 - Deck 4, Starboard Side from 6:00 p.m. to 6:00 a.m. only (all of Deck 4 is non-smoking from 6:00 a.m. to 6:00 p.m.)
- Smoking is prohibited inside all guest staterooms and on stateroom verandahs. Guests found smoking in their staterooms or on their verandahs will be charged a \$250 stateroom recovery fee.

Walt Disney Theatre

Theatrical performances may use artificial fog, strobe lights, pyrotechnics and other special effects. For the safety of our performers and the comfort of those around you, the use of any photography or video recording device or any electronic equipment is prohibited.

Verandah Safety

Please do not leave any combustible materials on your balcony when not present in your stateroom for safety reasons.

Morning	8:30	8:45	9:00	9:15	9:30	9:45	10:00	10:15	10:30	10:45	11:00	11:15	11:30	11:45	12:00	12:15	12:30	12:45	1:00	1:15	1:30
FUNNEL VISION	Robin Hood (G) Funnel Vision						Ratatouille (G) Funnel Vision						WALL-E (G) Funnel Vision								
BUENA VISTA THEATRE	Family Movie Fun Time: Finding Dory (PG) Duration: 1 Hour 45 Minutes 																				

Afternoon	1:45	2:00	2:15	2:30	2:45	3:00	3:15	3:30	3:45	4:00	4:15	4:30	4:45	5:00	5:15	5:30	5:45	6:00	6:15	6:30	6:45			
FUNNEL VISION	Mulan (G) Funnel Vision						Cinderella (Classic) (G) Funnel Vision						Adventures in Babysitting Funnel Vision											
BUENA VISTA THEATRE							The BFG (PG) DOLBY 3D Duration: 1 Hour 55 Minutes									Finding Dory (PG) Duration: 1 Hour 45 Minutes								
CHARACTERS													Daisy Preludes				Mickey Preludes				Daisy Preludes			
													Goofy DK4 Mid (S)				Minnie DK4 Mid (S)				Goofy DK4 Mid (S)			
FUN FOR ALL AGES			Xbox Challenge O'Gills Pub					Who Am I? Promenade Lounge		Pictionary Challenge Promenade Lounge		Walk A Mile Preludes		Build a Boat Fathoms						Live Piano with Bernadett Bihari Lobby Atrium		Tangled Walt Disney Theatre		
					GAGA Ball		Anyone Can Cook						Toddler Time Promenade Lounge		Live Music with Andrea & Rafaela Promenade Lounge									
ADULTS													Crafts: Tile Coasters O'Gills Pub				1820 Society: Smoothie Time Cove Cafe							
											Mixology (18+) Keys		Back Pain Solutions Senses Spa & Salon											
VIBE 14-17 YEARS OLD	Xbox Challenge		Scavenger Hunt				Sports Deck Fun				Ninja				Smoothie Hour				Youth Activities Open House					
EDGE 11-14 YEARS OLD	Brain Teasers						Scavenger Hunt				Sports Deck Fun								Game Challenge		Smoothie Time			
OCEANEER LAB 3-12 YEARS OLD	Bingo		Youth Activities Open House						Animation Cells						Pinata Party						Dinner			
					GAGA Ball		Anyone Can Cook																	
OCEANEER CLUB 3-12 YEARS OLD	Open House				Parachute Games		Crafts: Lantern Making				Face Paint Time		The Royal Ball						Youth Activities Open House					
																			Memory Wall					

Evening	7:00	7:15	7:30	7:45	8:00	8:15	8:30	8:45	9:00	9:15	9:30	9:45	10:00	10:15	10:30	10:45	11:00	11:15	11:30	11:45	12:00		
FUNNEL VISION	Pixar Short Films (G) Funnel Vision						The Mighty Ducks (PG) Funnel Vision					Cool Runnings (PG) Funnel Vision											
BUENA VISTA THEATRE						Finding Dory (PG) Duration: 1 Hour 45 Minutes										Finding Dory (PG) DOLBY 3D Duration: 1 Hour 45 Minutes							
CHARACTERS				Pluto Preludes		Goofy Preludes						Mickey DK4 Mid (S)		Donald DK4 Mid (S)		Mickey DK4 Mid (S)							
			Mickey DK4 Mid (S)		Minnie DK4 Mid (S)						Goofy Preludes		Pluto Preludes										
FUN FOR ALL AGES		Bingo Pre-Sales	Double Up Jackpot Fathoms				 Walt Disney Theatre																
				Snuggly Duckling Takeover O'Gillis Pub																			
			Who Wants to be a Mouseketeer? D Lounge									UEFA Euro 2016 Final: Portugal vs. France Promenade Lounge (Subject to satellite availability)											
ADULTS				Live Piano & Violin Promenade Lounge								Cruise Staff DJ Fathoms	Snuggly Duckling Takeover O'Gillis Pub			Cruise Staff DJ Fathoms							
			Classic Jazz with Fine Whines Keys								90's Music Trivia Fathoms												
VIBE 14-17 YEARS OLD	Open House		Teen Choice			Gender Wars				Animation Antics			Mix and Match										
EDGE 11-14 YEARS OLD			Youth Activities Open House						Animation Antics		Gender Wars		Talent Show					Party In Paradise					
OCEANEER LAB 3-12 YEARS OLD	Create a Postcard		Goofy Files			Hula Hoop Jam			Who Wants To Be A Mouseketeer		Talent Show												
OCEANEER CLUB 3-12 YEARS OLD	4 Square Competition		Nemo's Coral Reef Adventure						Color Yourself Heroic		GAGA Ball		Stitch's Great Adventure			Game Challenge							
																Become Iron Man!							

Symbol for activities that will be repeated during the cruise



FOLD

Fold along the dotted lines and take me with you so you don't miss any of the fun!

FOLD

YOUTH ACTIVITIES OPEN HOUSE
A non-secured program with activities for families, adults and children of all ages to enjoy together.

SUNDAY, JULY 10, 2016 - HELSINKI, FINLAND

BUENA VISTA THEATRE

Deck 5, Aft



Family Fun Movie

Open Captioning

DOLBY 3D

DOLBY 3D

8:15 am Duration: 1 hr 45 mins Rating: PG	10:30 am Duration: 1 hr 46 mins Rating: PG	12:45 pm Duration: 1 hr 45 mins Rating: PG	3:00 pm Duration: 1 hr 55 mins Rating: PG	6:00 pm & 8:30 pm Duration: 1 hr 45 mins Rating: PG	10:45 pm Duration: 1 hr 45 mins Rating: PG
--	---	---	--	---	---

Character Appearances

Rapunzel

Lobby Atrium (P)
8:45 am & 9:45 am

Captain America

DK4 Mid (S)
9:00 am & 10:00 am

Belle

Lobby Atrium (P) - 9:15 am

Goofy

DK4 Mid (S)
4:30 pm & 5:30 pm
Preludes
8:15 pm & 10:00 pm

Daisy Duck

Preludes
4:45 pm & 5:45 pm

Minnie Mouse

DK4 Mid (S)
5:00 pm & 8:00 pm

Mickey Mouse

Preludes - 5:15 pm
DK4 Mid (S) - 7:30 pm,
9:45 pm & 10:45 pm

Pluto

Preludes
7:45 pm & 10:30 pm

Donald Duck

DK4 Mid (S) - 10:15 pm



(P) - Portside, (S) - Starboard Side

Don't forget your Camera to capture those Magical Moments!
Check here each day for Character appearances.
For detailed Character appearance information
see the Character Information Board in the Lobby Atrium.
Meet-and-Greets will be advertised for the length of time the line will be
open. To avoid disappointment, please meet at start time of appearances.

SHIP DIRECTORY

YOUTH ACTIVITIES

DISNEY'S OCEANEER CLUB	DECK 5, Mid	9:00 AM - 11:00 PM
DISNEY'S OCEANEER LAB	DECK 5, Mid	9:00 AM - 10:00 PM
EDGE	DECK 9, Mid	10:00 AM - 1:00 AM
IT'S A SMALL WORLD NURSERY	DECK 5, Aft	9:00 AM - 10:00 PM
VIBE	DECK 10, Mid	11:00 AM - 2:00 AM

POOLS

*Children under 12 years of age must have adult supervision in all pools.

AQUADUNK	DECK 10, Mid	9:00 AM - 10:30 AM 4:00 PM - 8:00 PM
AQUALAB	DECK 9, Aft	9:00 AM - 11:00 AM 4:00 PM - 9:00 PM
GOOFY'S POOL	DECK 9, Mid	9:00 AM - 9:00 PM
NEPHEWS' SPLASH ZONE	DECK 9, Aft	9:00 AM - 6:00 PM
QUIET COVE POOL (18+)	DECK 9, Fwd	8:00 AM - 11:00 PM
TWIST 'N' SPOUT	DECK 9, Aft	9:00 AM - 10:30 AM 4:00 PM - 9:00 PM

Please note, "selfie sticks" are not permitted in the pools or on the slides.
Complimentary pool vests are available for children to use in the pools onboard.
They are located on the pool deck.

RECREATION

PORT ADVENTURES DESK	DECK 3, Mid	9:30 AM - 12:00 PM 7:00 PM - 8:30 PM
SENSES FITNESS CENTER (18+)	DECK 9, Fwd	6:00 AM - 10:00 PM
WIDE WORLD OF SPORTS DECK	DECK 10, Fwd	24 HOURS

GENERAL INFORMATION

BUENA VISTA THEATRE	DECK 5, Aft	SHOWTIMES
CONNECT@SEA DESK	DECK 3, Aft	9:00 AM - 12:00 PM 7:00 PM - 10:00 PM
DISNEY VACATION CLUB DESK	DECK 4, Mid	6:00 PM - 10:00 PM
DISNEY VACATION PLANNING DESK	DECK 4, Mid	9:00 AM - 11:00 AM 5:00 PM - 10:00 PM
FUNNEL VISION	DECK 9, Mid	SHOWTIMES
GUEST SERVICES	DECK 3, Mid	24 HOURS
HAIR BRAIDING	DECK 9, Mid	
MEDICAL HEALTH CENTER	DECK 1, Fwd	9:30 AM - 11:00 AM 4:30 PM - 7:00 PM
PORT SHOPPING DESK	DECK 3, Mid	11:00 AM - 12:00 PM 7:30 PM - 8:30 PM
PRELUDES	DECK 4, Fwd	5:30 PM - 9:00 PM
SENSES SPA AND SALON	DECK 9, Fwd	8:00 AM - 10:00 PM
SHUTTERS PHOTO GALLERY	DECK 4, Aft	6:30 PM - 11:00 PM
WALT DISNEY THEATRE	DECK 4, Fwd	SHOWTIMES

SHOPPING

BIBBIDI BOBBIDI BOUTIQUE	DECK 10, Fwd	12:00 PM - 10:00 PM
MICKEY'S MAINSAIL	DECK 4, Fwd	8:00 AM - 10:00 AM 6:30 PM - 12:00 AM
QUACKS	DECK 9, Mid	
SEA TREASURES	DECK 3, Fwd	6:30 PM - 12:00 AM
VISTA GALLERY	DECK 4, Mid	8:00 AM - 10:00 AM 6:30 PM - 12:00 AM
WHITE CAPS	DECK 4, Fwd	8:00 AM - 10:00 AM 6:30 PM - 12:00 AM



TIME ZONE CHANGE

Remember to turn your clocks **BACK 1 HOUR**
upon retiring on **SUNDAY** evening,
or first thing **MONDAY** morning.

IMPORTANT NUMBERS

Fire/Security: 7-3001
Medical EMERGENCY: 7-3000
Health Center: 7-1923

DINNER MENU

Animator's Palate: Captains Gala
Carioca's: Captains Gala
Lumiere's: Captains Gala

DRINK OF THE DAY

Golden Breeze
(Alcoholic)
Purple Basil Lemonade
(Non-Alcoholic)

WEATHER FORECAST

Today: Partly Sunny
High: 60°F/16°C
Tomorrow: Cloudy
High: 64°F/18°C

Evening Attire: Semi Formal

DINING & LOUNGES

BREAKFAST

CABANAS	DECK 9, Aft	7:30 AM - 11:00 AM
DAISY'S DE LITES	DECK 9, Aft	7:00 AM - 9:00 AM
LUMIERE'S (À-LA CARTE)	DECK 3, Mid	8:30 AM - 10:00 AM

LUNCH

CABANAS	DECK 9, Aft	11:30 AM - 2:00 PM
DAISY'S DE LITES	DECK 9, Aft	10:45 AM - 6:00 PM
LUMIERE'S (À-LA CARTE)	DECK 3, Mid	12:00 PM - 1:30 PM
PALO BRUNCH (18+) (CALL 7-6843)	DECK 10, Aft	9:30 AM - 11:30 AM
PETE'S BOILER BITES	DECK 9, Aft	10:45 AM - 6:00 PM
PINOCCHIO'S PIZZERIA	DECK 9, Mid	10:45 AM - 6:00 PM

DINNER

ANIMATOR'S PALATE	DECK 4, Aft	6:00 PM & 8:30 PM
CABANAS TABLE SERVICE	DECK 9, Aft	6:30 PM - 8:30 PM
CARIOCA'S	DECK 3, Aft	6:00 PM & 8:30 PM
LUMIERE'S	DECK 3, Mid	6:00 PM & 8:30 PM
PALO (18+) (FOR RESERVATIONS CALL 7-6843)	DECK 10, Aft	6:00 PM - 8:30 PM
PETE'S BOILER BITES	DECK 9, Aft	6:00 PM - 10:00 PM

LATE NIGHT SNACKS

O'GILLS PUB (18+)	DECK 3, Fwd	10:45 PM - 11:45 PM
PINOCCHIO'S PIZZERIA	DECK 9, Mid	9:30 PM - 12:00 AM
PROMENADE LOUNGE	DECK 3, Aft	10:45 PM - 11:45 PM

ADDED FEATURES

EYE SCREAM	DECK 9, Aft	11:00 AM - 11:00 PM
BEVERAGE STATION	DECK 9, Aft	24 HOURS
ROOM SERVICE	DIAL 7-4330	24 HOURS

ENTERTAINMENT - LOUNGES - BARS

Adults must be 21 and older to consume alcoholic beverages.

AFTER HOURS	DECK 3, Fwd	(AFTER 9:00 PM. ADULTS ONLY)
COVE CAFE (18+)	DECK 9, Mid	6:30 AM - 12:00 AM
D LOUNGE	DECK 4, Mid	SHOWTIMES
FATHOMS (18+)	DECK 3, Fwd	7:00 PM - 2:00 AM
FROZONE TREATS	DECK 9, Aft	12:00 PM - 6:00 PM
KEYS (18+)	DECK 3, Fwd	6:00 PM - 12:30 AM
O'GILLS PUB (18+)	DECK 3, Fwd	4:00 PM - 12:30 AM
PRELUDES	DECK 4, Fwd	5:30 PM - 9:00 PM
PROMENADE LOUNGE	DECK 3, Aft	8:00 AM - 12:00 AM
PINOCCHIO'S PIZZERIA	DECK 9, Mid	9:30 AM - 12:00 AM
SIGNALS (18+)	DECK 9, Fwd	10:00 AM - 10:00 PM

Public Health Advisory: Consuming raw or undercooked meats, poultry, seafood, shellfish, or eggs may increase your risk for foodborne illness, especially if you have certain medical condition.

All Ashore: Approx. 11:45 am
All Aboard: 5:30 pm

Ship's Agent In Helsinki
C&C PORT AGENCY FINLAND
Ville Björk

Hietalahdenranta 5 C/ B, 00120 Helsinki, Finland
T: +(358)10 34 67820; Mobile: +(358)40 04 77213