

PERSONAL NAVIGATOR



Sunrise: 2:56 am Sunset: 12:04 am
 Evening Attire: Cruise Casual
 All Ashore: 9:15 am

Today: Cloudy High: 54°F/12°C
 Tomorrow: Cloudy High: 54°F/12°C

WEDNESDAY, JUNE 22, 2016

REYKJAVIK, ICELAND



Ice! Fire!
 Strings!
 FEATURING
 Greta Salome

WALT DISNEY THEATRE
 Deck 4, Forward
 6:30 pm & 8:45 pm

As a courtesy to all Guests, we kindly advise that the saving of seats is **not** permitted in the Walt Disney Theatre.

Assistance available at the entrance to the Walt Disney Theatre 30 minutes prior to show time.

Welcome to Reykjavik

Pristine. Breathtaking. Unique.

Reykjavik is the world's northernmost capital and Iceland's largest and most populated city. With its dark winters contrasted by the summer's midnight, the charm and mystique of Reykjavik promises a unique experience for all who visit. This is a small, yet cosmopolitan city that offers a curious combination of village innocence and big-city feel. It bustles with life, from the thundering thermal energy in the ground beneath your feet to the quiet serenity of the surrounding scenery.

Here you'll find quirky residents, filled with unstoppable creativity and enduring spirit, colorful buildings, and a nightlife just as colorful. Reykjavik's open-minded and energetic culture includes a hip and internationally recognized music and arts scene, along with cozy cafés, world-class restaurants, fine museums and galleries, great food and soothing geothermal pools.

While the entire city is surrounded by countless natural wonders, you can also discover the nature within the city limits, where you'll find a number of interesting places to explore and a variety of beautiful parks and gardens.

Whatever you choose to do, enjoy the charm of a fascinating unexpected place where Europe meets America, in a quite literal, geological sense.



GOING ASHORE?

Photo ID and Key To The World Card are required for each individual going ashore, including minors.

Disney CRUISE LINE

PORT ADVENTURES

Check your port adventures tickets for your tour meeting time and location. Stop by the Port Adventures Desk located on Deck 3, Midship for tour availability and information, where our team will be delighted to help you plan your vacation.

DINNER MENU

Animator's Palate : Pixar
 Carioca's : Pixar
 Lumiere's : Pixar

DRINK OF THE DAY

Islander (Alcoholic)
 Lava Smoothie (Non-Alcoholic)

IMPORTANT NUMBERS

Fire/Security: 7-3001
 Medical Emergency: 7-3000
 Health Center: 7-1923

ADULT ACTIVITY HIGHLIGHTS



SENSES SPA FITNESS CLASSES & SEMINARS

Sunrise Stretch - Senses Spa Fitness Center - 7:00 am
Fab Abs - Senses Spa Fitness Center - 7:30 am
Body Sculpt Boot Camp (Nom. Fee) - Senses Spa Fitness Center - 8:00 am
Pure Form Pilates - Senses Spa Fitness Center - 4:00 pm
Complimentary Footprint Analysis - Senses Spa & Salon - 5:00 pm



1820 SOCIETY: ICE CREAM SOCIAL

Eye Cream, Deck 9, Aft - 5:15 pm
 Join your fellow Society members for some ice cream and conversation.

CRUISIN' SOLO GATHERING

Cove Cafe, Deck 9, Midship - 4:45 pm
 Single, single parent or just traveling alone? Join your Cruise Staff for an informal gathering.

TEAM TRIVIA

O'Gills Pub, Deck 3, Forward - 7:45 pm
 Think you have the best team to win? Come and join your Cruise Staff team for this fun team trivia.



POPI!

Fathoms, Deck 3, Forward - 10:00 pm
 Have you been told you are full of useless information about pop culture? If the answer is "Yes", then you have what it takes to play the high energy game show all about the world of Pop!



80'S FLASHBACK

Fathoms, Deck 3, Forward - 10:30 pm
 The 80's are back! Join your Cruise Staff team, in testing your 80's knowledge in this high energy 80's revival.

SAFETY ASHORE INFORMATION

While you will find many great experiences ashore, please remain vigilant about your personal safety and the safety of your belongings. As in any large urban tourist destination, you'll want to take some basic precautions to make the most of your time ashore.

- Be aware of your surroundings at all times. Avoid short cuts, narrow alleys and poorly lit streets.
- Avoid wandering from the main shopping and tourist areas into unfamiliar territory. If venturing out independently, have a plan, use only licensed taxi operators.
- Identity/Credit Card theft can occur anywhere. Please remain vigilant in monitoring the safe keeping of your personal information.
- Leave valuables in your room safe and avoid carrying large amounts of cash. Exercise caution when using ATMs. Cameras and handbags should be carried close to your body or concealed out of sight.
- Leave air transportation tickets and other travel documents in your room safe. When going ashore, each adult is required to carry a Driver's license, passport or other government-issued photo ID. Note: Some ports may require guests to carry passports ashore.
- Most crimes are easier to commit in dark unlit areas. When going ashore at night, please be extra vigilant about your personal safety.

FUN FOR ALL AGES HIGHLIGHTS



GOOD MORNING DISNEY MAGIC

Tune in to channel 24-2 as your Cruise Director highlights the upcoming events and activities for the day.



FAMILY MOVIE FUN TIME: THE GOOD DINOSAUR - (PG)

Buena Vista Theatre, Deck 5, Aft - 8:00 am
 Come join us for a special opportunity to enjoy The Good Dinosaur in the Buena Vista Theatre. We will leave some lights on and turn the volume down as audience members are welcome to talk, leave their seats, move about and (most importantly) have fun!

PICTIONARY CHALLENGE

Promenade Lounge, Deck 3, Aft - 12:45 pm
 Join your Cruise Staff for this exciting game of fast draw.

DISNEY CHARADES

Promenade Lounge, Deck 3, Aft - 1:45 pm
 Join your Cruise Staff as they put your acting skills to the test in this hilarious guessing game.

CRAFTS: BUTTONS

Promenade Lounge, Deck 3, Aft - 2:30 pm
 Join your Cruise Staff and make some fun Buttons.

GAME SHOW: THE FEUD

Promenade Lounge, Deck 3, Aft - 3:30 pm
 "Survey Says" you'll have a fantastic time with our version of a classic game.

FAMILY DANCE PARTY

Fathoms, Deck 3, Forward - 7:45 pm
 Bring the whole family and dance your cares away to some of your favorite hits!

MAGIC QUEST

D Lounge, Deck 4, Midship - 7:45 pm
 Enjoy the wildest and wackiest scavenger team event on the seven seas!



SO YOU THINK YOU KNOW YOUR FAMILY?

D Lounge, Deck 4, Midship - 10:00 pm
 This fun-filled family game show is always full of surprises. Find out how well you know, or don't know your family!



FAMILY SUPERSTAR KARAOKE

D Lounge, Deck 4, Midship - 10:45 pm
 Join your Cruise Staff and sing along to your favorite song - fun for everyone.

YOUTH ACTIVITIES HIGHLIGHTS

DINE & PLAY

As a convenience for families dining at 8:45 pm, our Youth Activities Counselors will be available at 9:45 pm at the entrance of Lumiere's, Carioca's and Animator's Palate to bring registered children to join the fun in Disney's Oceaneer Club and Disney's Oceaneer Lab.



Deck 5, Aft (7-5864)

9:00 am - 11:00 pm

Infants and Toddlers can enjoy toys and activities at It's a small world nursery. Reservations are first come, first served so please stop by!



Deck 5, Midship (7-1439)
(3-12 years old)

9:00 am - 9:30 pm

MARVEL AVENGERS ACADEMY

7:30 pm

Kids assemble! Join Nick Fury and S.H.I.E.L.D Agents at Disney's Oceaneer Club and train to be the next generation of super heroes.

4 SQUARE COMPETITION

8:45 pm

Come join us for an exciting 4 Square competition.



Deck 5, Midship (7-1445)
(3-12 years old)

11:00 am - 12:00 am

SUPER SLOPPY SCIENCE

11:30 am

Join Professor Make-O-Mess in some of the most extreme experiments you will ever see in the world of Super Sloppy Science!

ANIMATION CELLS

7:30 pm

Learn what it takes to be a Disney Animator, then put your new skills to the test as you create your very own animation cell.



Deck 9, Midship (7-5816)

11:00 am - 12:00 am

GAGA BALL

2:15 pm

Come take part in this great game as you try to outlast your opponents.

4TH PIGS PASTA PALACE

11:00 pm

Build your very own house made out of pasta and play-doh for Franco, the Fourth Little Pig, to see if it will withstand nature's forces.



Deck 10, Midship (7-18517)
(14-17 years old)

1:00 pm - 1:00 am

BASKETBALL CHALLENGE

5:00 pm

Come join the ultimate basketball challenge!

4TH PIGS PASTA PALACE

11:00 pm

Build your very own house made out of pasta and play-doh for Franco, the Fourth Little Pig, to see if it will withstand nature's forces.

BUENA VISTA THEATRE

Deck 5, Aft
Today's Movies

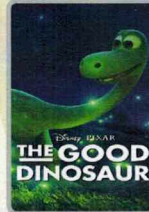

Family Fun Movie

8:00 am
Duration:
1 hr 40 mins
Rating: PG

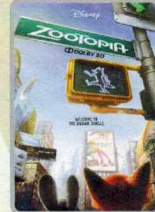

DOLBY 3D

10:15 am
Duration:
1 hr 48 mins
Rating: PG



CC Open Captioning

1:00 pm
Duration:
1 hr 46 mins
Rating: PG

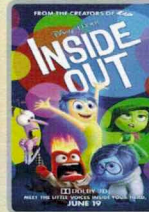

DOLBY 3D

3:15 pm
Duration:
1 hr 42 mins
Rating: PG



DOLBY 3D

5:45 pm & 8:00 pm
Duration:
1 hr 48 mins
Rating: PG



DOLBY 3D

10:30 pm
Duration:
2 hrs 16 mins
Rating: PG-13



FAMILY GAME SHOW

This fun-filled family game show is always full of surprises. Find out how well you know, or don't know your family!

*D Lounge,
Deck 4, Midship,
10:00 pm*



ADULT THEME NIGHT

THE 80'S ARE BACK!
Join your Cruise Staff team, in testing your 80's knowledge in this high energy 80's revival.

*Fathoms (18+),
Deck 3, Forward
10:30 pm*

YOUTH ACTIVITIES OPEN HOUSE

Open House is an opportunity for all to come and participate in a variety of exciting activities and free time in the Oceaneer Club, Oceaneer Lab, it's a small world nursery, Vibe and Edge throughout the cruise. During these times secured programming will still be offered in the other venue for those looking to check their children into care.

Edge: 11:00 am - 12:00 pm & 7:30 pm - 9:00 pm
Vibe: 2:00 pm - 3:00 pm & 6:00 pm - 7:30 pm

Disney's Oceaneer Club: 11:00 am - 2:00 pm & 5:00 pm - 7:00 pm
Disney's Oceaneer Lab: 2:00 pm - 5:00 pm

MORE TO ENJOY WHILE ONBOARD



EASTERN CARIBBEAN

Disney Cruise Line offers a variety of sailings to exotic ports in the Caribbean, including port of Tortola, in the British Virgin Islands. Most voyages even include a stop at Disney Castaway Cay. Visit the Disney Vacation Planning desk, Deck 4, Midship, for more information. Disney Vacation Planning tends to get busy on the last day of sailing. Don't miss the opportunity to plan your next Disney vacation.



DISNEY VACATION CLUB® GROUP PREVIEW

Want to learn more about taking magical vacations year after year? Please see a Disney Vacation Club representative on Deck 4, Midship, or call 7-2805 from your stateroom phone for more information about our interactive group presentation.



PORT SHOPPING INFORMATION

Tune in to Channel 26-6 for more Port Shopping Information! You'll find your Port Shopping Guide, Michael in the guaranteed stores on your shopping maps all throughout the day.



SENSES
SPA & SALON

**SALON
TASTER
SPECIAL**

- Scalp Massage
- European Facial
- Hand Treatment
- Sunglow Makeover
- Conditioning Hair Treatment
- Eye Collagen Treatment
- Foot & Ankle Massage
- Neck & Shoulder Massage

Three for \$99.00
Five for \$119.00
All Eight for \$139.00

Senses Spa & Salon, Deck 9, Forward, Extension 7-1465

The Disney Parks Collection

by

PANDORA Jewelry

features hand-finished .925 sterling silver and 14K gold charms inspired by some of Disney's most beloved characters.



WHITE CAPS | DECK 4, FORWARD

Shutters PHOTOBOOK

Order a Get the Picture! photo disc and share your vacation memories digitally! No need to decide which photos to take home now, select your photos from the comfort of your home. Print, send and share your photos easily! Hurry, as supplies are limited.

**Terms and conditions apply. Photos captured on your vacation are only available for purchase during this cruise.*

Connect @ Sea

We are now offering a NEW and improved Internet service to stay connected on your cruise like no other in the industry! Internet packages range from \$0.25 per MB - \$89.00 (1000 MB package). For more information contact your Connect@Sea Expert or Guest Services onboard. Possible service interruptions due to area configuration.

CURRENCY EXCHANGE

Guests are advised that Disney Cruise Line is unable to exchange the Icelandic Krona onboard. Guests may be able to exchange this currency at currency exchange offices in our ports of call or at airport exchange centers. Major credit/debit cards are widely accepted throughout Iceland and many tourist locations will accept Euros, US dollars or both.

TRANSPORTATION INFORMATION

Should you wish to purchase transportation to the Copenhagen airport, kindly proceed to Guest Services on Deck 3, Midship for further assistance.



Our Port Adventures are the best way to explore Reykjavik! The capital of Iceland is located in southwest Iceland on the southern shore of Faxaflói Bay. It is among the cleanest, greenest, and safest cities in the world.

Stop by the **Port Adventures Desk located on Deck 3, Midship** for tour availability and information, where our team will be delighted to help you plan your vacation.

SHOPPING

SHOP HOURS NOTICE

Due to our late stay in today's port, our merchandise shops will not be opening today. Port regulation states that we may not be open while in port. We will reopen on tomorrow. We apologize for any inconvenience.

BIBBIDI BOBBIDI BOUTIQUE

A makeover fit for a princess! Fairy Godmothers-in-Training are ready with magic and pixie dust to give your Prince and Princess the transformation of a lifetime. Make your reservations by visiting Bibbidi Bobbidi Boutique, Deck 10, Forward, Port Side, or dialing extension 7-1492. Limited space available.

ALICE THROUGH THE LOOKING GLASS MERCHANDISE

You don't have to go down the rabbit hole to find new Alice Through the Looking Glass merchandise. Look no further than Mickey's Mainsail, Deck 4, Forward.

INNOVATIVE DESIGNS BY CITIZEN WATCHES

It starts with a simple, yet revolutionary concept: a watch that never needs a battery. Citizen Eco-Drive technology harnesses the power of light from any natural or artificial light source and converts to energy. See the Collection of Men's and Ladies' watches available in White Caps, Deck 4, Forward.

Due to port regulations, when the ship is docked, the stores will remain closed.

IMPORTANT INFORMATION

Security Notice

All Guests (including Children) who wish to disembark or embark the ship are required to present their Key to the World card at the gangway. A passport is also required for all Guests wishing to go ashore. Guests under the age of 18 are required to have a parent, guardian or other responsible adult sign an authorization form at the Guest Service Desk if they wish to go ashore unaccompanied or with any adult from another stateroom.

Insect Repellent Advisory

Protect against mosquito bites and related illnesses when going ashore. Insect repellent is available for purchase in White Caps. When using both sunscreen and insect repellent, use sunscreen first and apply insect repellent on top of sunscreen.

Cold and Flu Reminder

Please wash hands frequently and thoroughly, particularly before meals. Contact the Health Center by dialing 7-1923, should anyone in your party become ill.

Inclement Weather

For the safety of all Guests, outdoor events may be canceled due to unforeseen weather conditions.

Corridor Quiet Hours

As a courtesy to all our Guests, please recognize quiet hallway hours from 10:00 p.m. til 8:00 a.m.

Environmental Message

With Disney's commitment to the Environment please refrain from throwing anything over the Ship's side. Thank you.

No Reserved Seats Policy

As a courtesy to all Guests we kindly advise that the saving of seats is not permitted in the Walt Disney Theatre, and the saving of the sun loungers is not permitted on Deck 9 and 10. Items left unattended will be returned to lost and found at Guest Services, Deck 3, Midship.

Smoking

For the comfort of our guests, the following areas are designated as smoking areas:

- Deck 9 Forward, Port Side
- Deck 4, Starboard Side from 6:00 p.m. to 6:00 a.m. only (all of Deck 4 is non-smoking from 6:00 a.m. to 6:00 p.m.)

Smoking is prohibited inside all guest staterooms and on stateroom verandahs. Guests found smoking in their staterooms or on their verandahs will be charged a \$250 stateroom recovery fee.

Walt Disney Theatre

Theatrical performances may use artificial fog, strobe lights, pyrotechnics and other special effects. For the safety of our performers and the comfort of those around you, the use of any photography or video recording device or any electronic equipment is prohibited.

Verandah Safety

Please do not leave any combustible materials on your balcony when not present in your stateroom for safety reasons.

Morning	8:30	8:45	9:00	9:15	9:30	9:45	10:00	10:15	10:30	10:45	11:00	11:15	11:30	11:45	12:00	12:15	12:30	12:45	1:00	1:15	1:30	
FUNNEL VISION	Robin Hood (G) Funnel Vision							Finding Nemo (G) Funnel Vision							Star Wars: Rebels (G) Funnel Vision		Teen Beach 2 - (TV-G) Funnel Vision					
BUENA VISTA THEATRE	Family Movie Fun Time: The Good Dinosaur (PG) Duration: 1 Hour 40 Minutes <Starts at 8:00 am							Zootopia (PG) DOLBY 3D Duration: 1 Hour 48 Minutes							The Jungle Book (2016) (PG) - OC Duration: 1 Hour 46 Minutes							
CHARACTERS																						
FUN FOR ALL AGES												Youth Activities Open House ☺ Edge		Youth Activities Open House ☺ Vibe		Pictionary Challenge Promenade Lounge						
ADULTS	Friends of Bill W. Keys																					
VIBE 14-17 YEARS OLD																			Invade Edge			
EDGE 11-14 YEARS OLD												Youth Activities Open House ☺		Animation Cells		Trivia Challenge						
OCEANEER LAB 3-12 YEARS OLD												Super Sloppy Science		A to Z Scavenger Hunt		Lunch						
OCEANEER CLUB 3-12 YEARS OLD	Movie Time							Hula Hoop Jam			Youth Activities Open House ☺		Craft Corner ☺									

Afternoon	1:45	2:00	2:15	2:30	2:45	3:00	3:15	3:30	3:45	4:00	4:15	4:30	4:45	5:00	5:15	5:30	5:45	6:00	6:15	6:30	6:45		
FUNNEL VISION	Tangled (PG) Funnel Vision							Peter Pan (G) Funnel Vision							Muppet Treasure Island (G) Funnel Vision								
BUENA VISTA THEATRE	Inside Out (PG) DOLBY 3D Duration: 1 Hour 42 Minutes											Alice Through the Looking Glass (PG) DOLBY 3D Duration: 1 Hour 48 Minutes											
CHARACTERS			Mickey & Donald DK4 Mid (S)		Chip & Dale DK4 Mid (S)		Goofy & Pluto Lobby Atrium (P)		Minnie Lobby Atrium (P)														
FUN FOR ALL AGES	Disney Charades Promenade Lounge		Crafts: Buttons Promenade Lounge			Game Show: The Feud Promenade Lounge			Toddler Time Promenade Lounge			Live Music with Andrea & Rafaella Lobby Atrium		Ice Fire Strings Walt Disney Theatre									
ADULTS	Wii Challenge ☺ Disney's Oceaneer Lab							Anyone Can Cook ☺ Disney's Oceaneer Lab		Live Piano with Bernadett Bihari Promenade Lounge													
VIBE 14-17 YEARS OLD	Youth Activities Open House ☺			Wii Challenge			Game Challenge		Craft Corner		Basketball Challenge		Youth Activities Open House ☺										
EDGE 11-14 YEARS OLD	GAGA Ball			Chess and Checkers Challenge			Basketball Challenge			Game Challenge		A to Z Scavenger Hunt											
OCEANEER LAB 3-12 YEARS OLD	Youth Activities Open House ☺			Wii Challenge ☺			Anyone Can Cook ☺				Wii Challenge		Bingo		Dinner								
OCEANEER CLUB 3-12 YEARS OLD	Open House		Relay Games			Game Challenge			Youth Activities Open House ☺														

Evening	7:00	7:15	7:30	7:45	8:00	8:15	8:30	8:45	9:00	9:15	9:30	9:45	10:00	10:15	10:30	10:45	11:00	11:15	11:30	11:45	12:00			
FUNNEL VISION	Tarzan (G) Funnel Vision							Miracle (PG) Funnel Vision																
BUENA VISTA THEATRE	Alice Through the Looking Glass (PG) DOLBY 3D Duration: 1 Hour 48 Minutes											Star Wars: The Force Awakens (PG-13) DOLBY 3D Duration: 2 Hours 16 Minutes												
CHARACTERS	Donald & Daisy DK4 Mid (S)		Chip & Dale DK4 Mid (S)		Mickey & Pluto DK4 Mid (S)		Daisy Lobby Atrium (P)		Chip & Dale DK4 Mid (S)															
FUN FOR ALL AGES	Magic Quest D Lounge			Family Dance Party Fathoms			Classic Jazz with Fine Whines Promenade Lounge			Ice Fire Strings Walt Disney Theatre			So You Think You Know Your FAMILY? D Lounge			Family KARAOKE D Lounge								
ADULTS	Team Trivia O'Gills Pub			Live Music with Doc Fingers Keys			Live Piano with Bernadett Bihari Keys			POP! Fathoms			Cruise Staff DJ Fathoms			Live Music with Doc Fingers Keys								
VIBE 14-17 YEARS OLD	Open House ☺		Karaoke			Gender Wars			Pump It Up			Guesstures			4th Pigs Pasta Palace		Invade the Lab							
EDGE 11-14 YEARS OLD	A to Z Scavenger Hunt		Youth Activities Open House ☺						International Party			4th Pigs Pasta Palace												
OCEANEER LAB 3-12 YEARS OLD	Game Challenge		Animation Cells			Game Challenge			Capture the Flag			Chill			GAGA Ball									
OCEANEER CLUB 3-12 YEARS OLD	Marvel Avengers Academy					4 Square Competition			Disney's Oceaneer Club closes at 9:30 pm															

Symbol for activities that will be repeated during the cruise



FOLD

Fold along the dotted lines and take me with you so you don't miss any of the fun!

FOLD

YOUTH ACTIVITIES OPEN HOUSE
A non-scheduled program with activities for families, adults and children of all ages to enjoy together.

WEDNESDAY, JUNE 22, 2016 - REYKJAVIK, ICELAND

BUENA VISTA THEATRE

Deck 5, Aft



Family Fun Movie	DOLBY 3D	Open Captioning	DOLBY 3D	DOLBY 3D	DOLBY 3D
8:00 am	10:15 am	1:00 pm	3:15 pm	5:45 pm &	10:30 pm
Duration: 1 hr 40 mins	Duration: 1 hr 48 mins	Duration: 1 hr 46 mins	Duration: 1 hr 42 mins	Duration: 8:00 pm	Duration: 2 hrs 16 mins
Rating: PG	Rating: PG	Rating: PG	Rating: PG	Rating: PG	Rating: PG-13

Character Appearances

MICKEY & DONALD
DK4 Mid (S) - 5:15 pm

MICKEY & PLUTO
DK4 Mid (S) - 9:45 pm

GOOFY & PLUTO
Lobby Atrium (P) - 5:30 pm

GOOFY & DONALD
Lobby Atrium (P) - 9:45 pm

CHIP & DALE
DK4 Mid (S) - 5:45 pm,
8:00 pm & 10:15 pm

DAISY DUCK
Lobby Atrium (P) - 10:15 pm

MINNIE MOUSE
Lobby Atrium (P) - 6:00 pm

DONALD & DAISY
DK4 Mid (S) - 7:30 pm

GOOFY & MAX
Lobby Atrium (P) - 7:45 pm

MICKEY & MINNIE
Lobby Atrium (P) - 8:15 pm



(P) - Portside, (S) - Starboard Side
Don't forget your Camera to capture those Magical Moments!
Check here each day for Character appearances.
For detailed Character appearance information
see the Character Information Board in the Lobby Atrium.
Meet-and-Greets will be advertised for the length of time the line will be
open. To avoid disappointment, please meet at start time of appearances.

SHIP DIRECTORY

YOUTH ACTIVITIES

DISNEY'S OCEANEER CLUB	DECK 5, MID	9:00 AM - 9:30 PM
DISNEY'S OCEANEER LAB	DECK 5, MID	11:00 AM - 12:00 AM
EDGE	DECK 9, MID	11:00 AM - 12:00 AM
IT'S A SMALL WORLD NURSERY	DECK 5, AFT	9:00 AM - 11:00 PM
VIBE	DECK 10, MID	1:00 PM - 1:00 AM

POOLS

*Children under 12 years of age must have adult supervision in all pools.

AQUADUNK	DECK 10, MID	3:00 PM - 6:00 PM
AQUALAB	DECK 9, AFT	1:00 PM - 6:00 PM
GOOFY'S POOL	DECK 9, MID	12:00 PM - 6:00 PM
NEPHEWS' SPLASH ZONE	DECK 9, AFT	12:00 PM - 6:00 PM
QUIET COVE POOL (18+)	DECK 9, FWD	8:00 AM - 11:00 PM
TWIST 'N' SPOUT	DECK 9, AFT	3:00 PM - 6:00 PM

Please note, "selfie sticks" are not permitted in the pools or on the slides.
Complimentary pool vests are available for children to use in the pools onboard.
They are located on the pool deck.

RECREATION

PORT ADVENTURES DESK	DECK 3, MID	8:00 AM - 10:00 AM
SENSES FITNESS CENTER (18+)	DECK 9, FWD	6:00 AM - 10:00 PM
WIDE WORLD OF SPORTS DECK	DECK 10, FWD	24 HOURS

GENERAL INFORMATION

BUENA VISTA THEATRE	DECK 5, AFT	SHOWTIMES
CONNECT@SEA DESK	DECK 3, AFT	8:00 AM - 10:00 AM 4:00 PM - 6:00 PM 7:00 PM - 10:00 PM

DISNEY VACATION CLUB DESK	DECK 4, MID	8:00 AM - 9:00 AM
DISNEY VACATION PLANNING DESK	DECK 4, MID	5:00 PM - 10:00 PM

FUNNEL VISION	DECK 9, MID	SHOWTIMES
GUEST SERVICES	DECK 3, MID	24 HOURS
HAIR BRAIDING	DECK 9, MID	CLOSED
MEDICAL HEALTH CENTER	DECK 1, FWD	9:30 AM - 11:00 AM 4:30 PM - 7:00 PM

PORT SHOPPING DESK	DECK 3, MID	
PRELUDES	DECK 4, FWD	5:30 PM - 9:00 PM
SENSES SPA AND SALON	DECK 9, FWD	8:00 AM - 10:00 PM
SHUTTERS PHOTO GALLERY	DECK 4, AFT	CLOSED
WALT DISNEY THEATRE	DECK 4, FWD	SHOWTIMES

SHOPPING

BIBBIDI BOBBIDI BOUTIQUE	DECK 10, FWD	12:00 PM - 10:00 PM
MICKEY'S MAINSAIL	DECK 4, FWD	CLOSED
QUACKS	DECK 9, MID	CLOSED
SEA TREASURES	DECK 3, FWD	CLOSED
VISTA GALLERY	DECK 4, MID	CLOSED
WHITE CAPS	DECK 4, FWD	CLOSED

Due to port regulations, when the ship is docked,
the stores will remain closed.

IMPORTANT NUMBERS

Fire/Security:	7-3001
Medical EMERGENCY:	7-3000
Health Center:	7-1923

DINNER MENU
Animator's Palate : Pixar
Carioca's : Pixar
Lumiere's : Pixar

DRINK OF THE DAY
Islander (Alcoholic)
Lava Smoothie
(Non-Alcoholic)

WEATHER FORECAST
Today: Cloudy
High: 54° F/12° C
Tomorrow: Cloudy
High: 54° F/12° C

Evening Attire: Cruise Casual

DINING & LOUNGES

BREAKFAST

CABANAS	DECK 9, AFT	7:30 AM - 11:30 AM
DAISY'S DE LITES	DECK 9, AFT	7:00 AM - 9:00 AM
LUMIERE'S (A-LA CARTE)	DECK 3, MID	8:00 AM - 9:30 AM

LUNCH

CABANAS	DECK 9, AFT	11:45 AM - 2:00 PM
DAISY'S DE LITES	DECK 9, AFT	11:00 AM - 6:00 PM
LUMIERE'S (A-LA CARTE)	DECK 3, MID	12:00 PM - 1:30 PM
PETE'S BOILER BITES	DECK 9, AFT	11:00 AM - 6:00 PM
PINOCCHIO'S PIZZERIA	DECK 9, MID	11:00 AM - 6:00 PM

DINNER

ANIMATOR'S PALATE	DECK 4, AFT	6:00 PM & 8:30 PM
CABANAS TABLE SERVICE	DECK 9, AFT	6:30 PM - 8:30 PM
CARIOCA'S	DECK 3, AFT	6:00 PM & 8:30 PM
LUMIERE'S	DECK 3, MID	6:00 PM & 8:30 PM
PALO (18+) (FOR RESERVATIONS CALL 7-8849)	DECK 10, AFT	6:00 PM - 8:30 PM
PETE'S BOILER BITES	DECK 9, AFT	6:00 PM - 10:00 PM

LATE NIGHT SNACKS

O'GILLS PUB	DECK 3, FWD	10:45 PM - 11:30 PM
PINOCCHIO'S PIZZERIA	DECK 9, MID	9:30 PM - 12:00 AM
PROMENADE LOUNGE	DECK 3, AFT	10:45 PM - 11:30 PM

ADDED FEATURES

EYE SCREAM	DECK 9, AFT	11:00 AM - 11:00 PM
BEVERAGE STATION	DECK 9, AFT	5:00 AM - 12:00 AM
ROOM SERVICE	DIAL 7-4330	24 HOURS

ENTERTAINMENT - LOUNGES - BARS

Adults must be 21 and older to consume alcoholic beverages.

AFTER HOURS	DECK 3, FWD	(AFTER 9:00 PM, ADULTS ONLY)
COVE CAFE (18+)	DECK 9, MID	6:30 AM - 12:00 AM
D LOUNGE	DECK 4, MID	SHOWTIMES
FATHOMS (18+)	DECK 3, FWD	7:00 PM - 2:00 AM
FROZONE TREATS	DECK 9, AFT	2:00 PM - 6:00 PM
KEYS (18+)	DECK 3, FWD	6:00 PM - 12:30 AM
O'GILLS PUB (18+)	DECK 3, FWD	5:00 PM - 12:30 AM
PRELUDES	DECK 4, FWD	5:30 PM - 9:00 PM
PROMENADE LOUNGE	DECK 3, AFT	8:00 AM - 12:00 AM
PINOCCHIO'S PIZZERIA	DECK 9, MID	10:30 AM - 12:00 AM
SIGNALS (18+)	DECK 9, FWD	12:00 PM - 8:00 PM

Public Health Advisory: Consuming raw or undercooked meats, poultry, seafood, shellfish, or eggs may increase your risk for foodborne illness, especially if you have certain medical condition.

All Ashore: Approx. 9:15 am

Ship's Agent In Reykjavik

TVG-Zimsen
Johann Bogason
Bæjarhraun 2, 220 Hafnarfjörður, Iceland
T: 011 + (354) 8560701; Email: johann@gara.is