

PERSONAL NAVIGATOR



Sunrise: 4:27 am Sunset: 9:49 pm
 Evening Attire: Cruise Casual
 All Ashore: 7:30 am
 All Aboard: 4:45 pm
 Today: Cloudy High: 60°F/16°C
 Tomorrow: Cloudy High: 54°F/12°C

SUNDAY, JUNE 19, 2016

NEWCASTLE, ENGLAND

The Physical Comedy of **Max Winfrey**



WALT DISNEY THEATRE
 Deck 4, Forward
 6:30 pm & 8:45 pm
 As a courtesy to all Guests, we kindly advise that the saving of seats is **not** permitted in the Walt Disney Theatre.

Assistance available at the entrance to the Walt Disney Theatre 30 minutes prior to show time.

FATHER'S DAY

Welcome to Newcastle

Once a major shipbuilding and manufacturing hub during the Industrial Revolution, Newcastle upon Tyne is now a center of business, arts and sciences.

Newcastle was founded around 2,000 years ago as a Roman fort called Pons Aelius and the city has now re-invented itself as one of the trendiest places in the United Kingdom. Against a dramatic backdrop of Victorian elegance and industrial grit, this fiercely independent city harbors a spirited mix of heritage and urban sophistication, with excellent new art galleries, exceptional restaurants serving foods from around the world and, of course, interesting bars; Newcastle is renowned throughout Britain for its energetic nightlife.

While these amenities are certainly a draw for the hipsters and culture-seekers, the city retains deep-rooted traditions, embodied by the no-nonsense, likeable locals that make Newcastle a truly special place to visit. "Geordies," as they are often called, are united through history, adversity and that impenetrable dialect - the closest language to 1500-year-old Anglo-Saxon left in England - embodying the pride, industriousness and resilient spirit of their city.

World-class culture, vibrant nightlife, award-winning dining, inspiring heritage, fantastic shopping and acclaimed architecture are linked here, as nowhere else, by the famous Geordie spirit.

The city also houses some of the most gorgeous Georgian architecture to be found in Europe, with one magazine naming Grey Street as being possibly "the most beautiful street in the world."



Check your port adventures tickets for your tour meeting time and location. Stop by the Port Adventures Desk located on Deck 3, Midship for tour availability and information, where our team will be delighted to help you plan your vacation.

DINNER MENU

Animator's Palate : Pacific Rim Cuisine
 Carioca's : South American Cuisine
 Lumiere's : French Cuisine

DRINK OF THE DAY

Volto (Alcoholic)
 Star Night (Non-Alcoholic)

IMPORTANT NUMBERS

Fire/Security: 7-3001
 Medical Emergency: 7-3000
 Health Center: 7-1923

ADULT ACTIVITY HIGHLIGHTS



SENSES SPA FITNESS CLASSES & SEMINARS

Sunrise Stretch - Senses Spa Fitness Center - 7:00 am
Fab Abs - Senses Spa Fitness Center - 7:30 am
Body Sculpt Boot Camp (Nom. Fee) - Senses Spa Fitness Center - 8:00 am
Pure Form Pilates - Senses Spa Fitness Center - 4:00 pm
Complimentary Footprint Analysis - Senses Spa & Salon - 5:00 pm

TASTING CLASSES

Beer Tasting (18+) - Keys - 4:00 pm
Amari Tasting (18+) - Cove Cafe - 10:30 pm
Please make reservations for tastings at Guest Services for a nominal fee.
Tasting Seminars are only for Guests 18 and older.



1820 SOCIETY: XBOX DISNEY FANTASIA: MUSIC EVOLVED

O'Gills Pub, Deck 3, Forward - 5:15 pm
Introducing a completely new way to play with music! Create your very own version of some of the world's best-known songs or steal the spotlight in head-to-head multiplayer action!

CRUISIN' SOLO GATHERING

Cove Cafe, Deck 9, Midship - 4:00 pm
Single, single parent or just traveling alone? Join your Cruise Staff for an informal gathering.

SPORTS TRIVIA

O'Gills Pub, Deck 3, Forward - 4:45 pm
Join us as we test your knowledge against your fellow Guests at our Sports Trivia.

TEAM TRIVIA

O'Gills Pub, Deck 3, Forward - 7:45 pm
Think you have the best team to win? Come and join your Cruise Staff team for this fun team trivia.

MAGIC QUEST

Fathoms, Deck 3, Forward - 10:00 pm
Enjoy the wildest and wackiest scavenger team event on the seven seas!

SAFETY ASHORE INFORMATION

While you will find many great experiences ashore, please remain vigilant about your personal safety and the safety of your belongings. As in any large urban tourist destination, you'll want to take some basic precautions to make the most of your time ashore.

- Be aware of your surroundings at all times. Avoid short cuts, narrow alleys and poorly lit streets.
- Avoid wandering from the main shopping and tourist areas into unfamiliar territory. If venturing out independently, have a plan, use only licensed taxi operators.
- Identity/Credit Card theft can occur anywhere. Please remain vigilant in monitoring the safe keeping of your personal information.
- Leave valuables in your room safe and avoid carrying large amounts of cash. Exercise caution when using ATMs. Cameras and handbags should be carried close to your body or concealed out of sight.
- Leave air transportation tickets and other travel documents in your room safe. When going ashore, each adult is required to carry a Driver's license, passport or other government-issued photo ID. Note: Some ports may require guests to carry passports ashore.
- Most crimes are easier to commit in dark unlit areas. When going ashore at night, please be extra vigilant about your personal safety.

FUN FOR ALL AGES HIGHLIGHTS



GOOD MORNING DISNEY MAGIC

Tune in to channel 24-2 as your Cruise Director highlights the upcoming events and activities for the day.



FAMILY MOVIE FUN TIME: THE GOOD DINOSAUR - (PG)

Buena Vista Theatre, Deck 5, Aft - 8:30 am
Come join us for a special opportunity to enjoy The Good Dinosaur in the Buena Vista Theatre. We will leave some lights on and turn the volume down as audience members are welcome to talk, leave their seats, move about and (most importantly) have fun!

INTERDENOMINATIONAL SERVICE

Keys, Deck 3, Forward - 9:00 am
A quiet space is reserved for those Guests wishing to conduct their own service.

DISNEY CHARADES

Promenade Lounge, Deck 3, Aft - 1:00 pm
Join your Cruise Staff as they put your acting skills to the test in this hilarious guessing game.

PICTIONARY CHALLENGE

Promenade Lounge, Deck 3, Aft - 2:00 pm
Join your Cruise Staff for this exciting game of fast draw.

CRAFTS: DADDY DATES

Promenade Lounge, Deck 3, Aft - 4:00 pm
Join your Cruise Staff and make date cards for that special someone for the year to come.

GOODIE GIVEAWAY BINGO

Bingo Pre-Sales start at 4:00 pm
Fathoms, Deck 3, Forward - 4:15 pm
Four games, four CASH prizes and Disney goodies for all who play! The jackpot continues to grow and could go at any time! Pre-Sales start 15 minutes prior to game.



FATHER'S DAY DANCE PARTY

Promenade Lounge, Deck 3, Aft - 7:30 pm
Inviting all families to celebrate Father's Day and the special men in your life! Join us for a fun party to show our appreciation for these great guys!

\$3,000 MEGA JACKPOT BINGO

Bingo Pre-Sales start at 7:30 pm
Fathoms, Deck 3, Forward - 7:45 pm
Join your Cruise Staff as we play for four cash prizes! Plus the chance to win \$3,000 if you can cover your card in 46 numbers or less on the final game. Pre-Sales start 15 minutes prior to game.



SALUDOS AMIGOS FIESTA

D Lounge, Deck 4, Midship - 10:45 pm
Come see what Donald and his friends are up to this time. Bring the family out to this interactive dance party featuring fun Latin music! Your family will learn to salsa, merengue and just have a Latin good time!



YOUTH ACTIVITIES HIGHLIGHTS

DINE & PLAY

As a convenience for families dining at 8:45 pm, our Youth Activities Counselors will be available at 9:45 pm at the entrance of Lumiere's, Carioca's and Animator's Palate to bring registered children to join the fun in Disney's Oceaneer Club and Disney's Oceaneer Lab.



Deck 5, Aft (7-5864) 7:30 am - 11:00 pm

Infants and Toddlers can enjoy toys and activities at It's a small world nursery. Reservations are first come, first served so please stop by!



Deck 5, Midship (7-1439) 7:30 am - 9:30 pm
(3-12 years old)

SCAVENGER HUNT

3:15 pm

A little friendly competition exploring the ship; see if you can solve the clues and finish first.

STITCH'S GREAT ADVENTURE

7:30 pm

Stitch needs your help in trying to capture ten of his lost cousins before they cause all kinds of problems on the ship!



Deck 5, Midship (7-1445) 11:00 am - 12:00 am
(3-12 years old)

FLOAT FUN TRIVIA

2:00 pm

How well do you know the ship? With a Coke Float as your reward, everyone is in the trivia spirit.

MONSTROPOLIS MOST WANTED

5:00 pm

Have fun while you look for clues, play puzzle games, and find out which monster stole the children's door.



Deck 9, Midship (7-5816) 11:00 am - 12:00 am
(11-14 years old)

SHUFFLEBOARD

3:30 pm

Come have some fun with this classic game.

GENDER WARS

9:00 pm

Join us as we find out who really are the kings or queens of the castle.



Deck 10, Midship (7-18517) 12:00 pm - 1:00 am
(14-17 years old)

ANIMATION CELLS

1:00 pm

Learn what it takes to be a Disney Animator, then put your new skills to the test as you create your very own animation cell.

SHOOTING STARS

11:00 pm

Are you ready for your close-up? Come and assist in the production of your very own motion picture.

BUENA VISTA THEATRE

Deck 5, Aft
Today's Movies

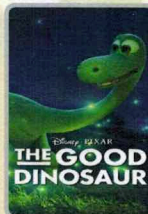

Family Fun Movie

8:30 am
Duration:
1 hr 40 mins
Rating: PG

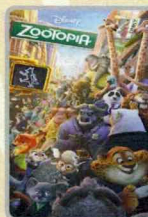

5:45 pm & 8:30 pm

Duration:
1 hr 48 mins
Rating: PG



3:00 pm
Duration:
2 hrs 16 mins
Rating: PG-13

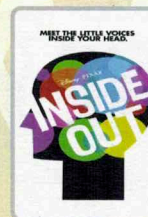

10:45 pm

Duration:
1 hr 42 mins
Rating: PG

SO YOU THINK YOU KNOW YOUR FAMILY?

FAMILY GAME SHOW

This fun-filled family game show is always full of surprises. Find out how well you know, or don't know your family!

**D Lounge,
Deck 4, Midship,
7:45 pm & 10:00 pm**



ADULT CONCERT

Icelandic recording superstar Greta Salome has performed to over 120 million TV viewers all around the world. Today, she performs an adult exclusive concert.

A show that is not to be missed!

**Fathoms (18+),
Deck 3, Forward
10:30 pm**

YOUTH ACTIVITIES OPEN HOUSE

Open House is an opportunity for all to come and participate in a variety of exciting activities and free time in the Oceaneer Club, Oceaneer Lab, it's a small world nursery, Vibe and Edge throughout the cruise. During these times secured programming will still be offered in the other venue for those looking to check their children into care.

Edge: 11:00 am - 12:00 pm & 6:00 pm - 7:30 pm

Vibe: 12:00 pm - 1:00 pm & 7:30 pm - 9:00 pm

Disney's Oceaneer Club: 11:00 am - 3:00 pm & 6:00 pm - 7:00 pm

Disney's Oceaneer Lab: 3:00 pm - 5:00 pm

MORE TO ENJOY WHILE ONBOARD



WESTERN CARIBBEAN

Set your compass for the Caribbean! Disney Cruise Line offers Western Caribbean sailings to exotic ports where you'll find your Caribbean paradise. Most voyages even include a stop at Disney Castaway Cay. Visit the Disney Vacation Planning desk, Deck 4, Midship, for more information. Disney Vacation Planning tends to get busy on the last day of sailing. Don't miss the opportunity to plan your next Disney vacation.



DISNEY VACATION CLUB® GROUP PREVIEW

Want to learn more about taking magical vacations year after year? Please see a Disney Vacation Club representative on Deck 4, Midship, or call 7-2805 from your stateroom phone for more information about our interactive group presentation.



PORT SHOPPING INFORMATION

Tune in to Channel 26-6 for more Port Shopping Information! Meet your Port Shopping Guide, Michael at the Port Shopping Desk, Deck 3, Midship between 7:30 pm - 8:30 pm to find out more information on the best buys this cruise.



ONSEABOARD ACUPUNCTURE

Naturally effective for pain, arthritis, sea sickness, stress, digestion, weight loss, and much more. Let us help you enjoy your magical cruise and beyond.

1 session for \$150, 3 sessions for \$360

Senses Spa & Salon, Deck 9, Forward, Extension 7-1465



Find Norway & Iceland
tees, accessories and more at
White Caps,
Deck 4, Forward.



GET THE PICTURE!

Ask a friendly photographer about Get the Picture! and the incredible value of an unlimited digital photo package, which includes all of your stateroom's photos. Visit Shutters today, as supplies are limited. Deck 4, Aft.

**Terms and conditions apply. Photos captured on your vacation are only available for purchase during this cruise.*

Connect @ Sea

We are now offering a NEW and improved Internet service to stay connected on your cruise like no other in the industry! Internet packages range from \$0.25 per MB - \$89.00 (1000 MB package). For more information contact your Connect@Sea Expert or Guest Services onboard. Possible service interruptions due to area configuration.

CURRENCY EXCHANGE

Credit/debit cards are widely accepted & preferred in European ports of call, however, local currencies will also be available for exchange at Guest Services, Deck 3, Midship. Please check with Guest Services for further information.

TRANSPORTATION INFORMATION

Should you wish to purchase transportation to the Copenhagen airport, kindly proceed to Guest Services on Deck 3, Midship for further assistance.



Named for the castle built in 1080 by Robert Curthose, son of William the Conqueror, Newcastle has been a prominent English port since the 16th century. Today, it is the largest city in North East England. Stop by the **Port Adventures Desk located on Deck 3, Midship** for tour availability and information, where our team will be delighted to help you plan your vacation.

SHOPPING

THE DISNEY PARKS COLLECTION BY PANDORA JEWELRY

The Disney Parks Collection by PANDORA Jewelry features hand-finished .925 sterling silver and 14K gold charms inspired by some of Disney's most beloved characters. Visit White Caps on Deck 4, Forward, where you'll find a specially designed sterling silver charm featuring a Disney Cruise Line ship.

FINDING DORY MERCHANDISE

Don't forget to swim over to Mickey's Mainsail to pick up specially themed Finding Dory merchandise. Deck 4, Forward.

TRAVEL COLLECTION

Find the perfect souvenir that pays homage to Walt's love of sailing with the Disney Cruise Line Travel Collection. White Caps, Deck 4, Forward.

H2O PLUS SPA PRODUCTS

Can't get enough of your stateroom's moisturizing H2O Plus Spa products? From shampoo and conditioner to body lotion and after sun care, take home their marine-rich formulas available in White Caps, Deck 4, Forward.

COLLECT YOUR DISNEY CRUISE LINE MEMORIES

Store the many happy memories you've photographed while on your Disney cruise inside a 2016 Disney Cruise Line photo album available in Mickey's Mainsail, Deck 4, Forward.

Due to port regulations, when the ship is docked, the stores will remain closed.

IMPORTANT INFORMATION

Security Notice

All Guests (including Children) who wish to disembark or embark the ship are required to present their Key to the World card at the gangway. A passport is also required for all Guests wishing to go ashore. Guests under the age of 18 are required to have a parent, guardian or other responsible adult sign an authorization form at the Guest Service Desk if they wish to go ashore unaccompanied or with any adult from another stateroom.

Insect Repellent Advisory

Protect against mosquito bites and related illnesses when going ashore. Insect repellent is available for purchase in White Caps. When using both sunscreen and insect repellent, use sunscreen first and apply insect repellent on top of sunscreen.

Cold and Flu Reminder

Please wash hands frequently and thoroughly, particularly before meals. Contact the Health Center by dialing 7-1923, should anyone in your party become ill.

Inclement Weather

For the safety of all Guests, outdoor events may be changed due to unforeseen weather conditions.

Corridor Quiet Hours

As a courtesy to all our Guests, please recognize quiet hallway hours from 10:00 p.m. til 8:00 a.m.

Environmental Message

With Disney's commitment to the Environment please refrain from throwing anything over the Ship's side. Thank you.

No Reserved Seats Policy

As a courtesy to all Guests we kindly advise that the saving of seats is not permitted in the Walt Disney Theatre, and the saving of the sun loungers is not permitted on Deck 9 and 10. Items left unattended will be returned to lost and found at Guest Services, Deck 3, Midship.

Smoking

For the comfort of our guests, the following areas are designated as smoking areas:
• Deck 9 Forward, Port Side
• Deck 4, Starboard Side from 6:00 p.m. to 6:00 a.m. only (all of Deck 4 is non-smoking from 6:00 a.m. to 6:00 p.m.)
Smoking is prohibited inside all guest staterooms and on stateroom verandahs. Guests found smoking in their staterooms or on their verandahs will be charged a \$250 stateroom recovery fee.

Walt Disney Theatre

Theatrical performances may use artificial fog, strobe lights, pyrotechnics and other special effects. For the safety of our performers and the comfort of those around you, the use of any photography or video recording device or any electronic equipment is prohibited.

Verandah Safety

Please do not leave any combustible materials on your balcony when not present in your stateroom for safety reasons.

Morning	8:30	8:45	9:00	9:15	9:30	9:45	10:00	10:15	10:30	10:45	11:00	11:15	11:30	11:45	12:00	12:15	12:30	12:45	1:00	1:15	1:30			
FUNNEL VISION	A Goofy Movie (G) Funnel Vision							Toy Story 2 (G) Funnel Vision							Hercules (G) Funnel Vision									
BUENA VISTA THEATRE	Family Movie Fun Time: The Good Dinosaur (PG) Duration: 1 Hour 40 Minutes																							
CHARACTERS																								
FUN FOR ALL AGES	Interdenominational Service Keys (Gust Led)							Youth Activities Open House Edge							Xbox Challenge Promenade Lounge			Disney Charades Promenade Lounge						
ADULTS	Friends of Bill W. Keys																							
VIBE 14-17 YEARS OLD															Youth Activities Open House			Animation Cells						
EDGE 11-14 YEARS OLD															Youth Activities Open House			Matinee Movie						
OCEANEER LAB 3-12 YEARS OLD															Play-Doh Fun			Make a Card for Someone Special			Lunch		GAGA Ball	
OCEANEER CLUB 3-12 YEARS OLD	Cartoon Time			Heffalump Hunting			Elephant Soccer			Youth Activities Open House			Become Iron Man!											

Afternoon	1:45	2:00	2:15	2:30	2:45	3:00	3:15	3:30	3:45	4:00	4:15	4:30	4:45	5:00	5:15	5:30	5:45	6:00	6:15	6:30	6:45		
FUNNEL VISION	Monsters, Inc. (G) Funnel Vision							Brave (PG) Funnel Vision							Wreck-It Ralph (PG) Funnel Vision								
BUENA VISTA THEATRE	Star Wars: The Force Awakens (PG-13) Duration: 2 Hours 16 Minutes																						
CHARACTERS															Goofy & Pluto Lobby Atrium (P)		Mickey & Minnie Preludes		Donald & Daisy Preludes		Chip & Dale Lobby Atrium (P)		
FUN FOR ALL AGES	Pictionary Challenge Promenade Lounge			Crafts: Animal Masks Promenade Lounge			Bingo Pre-Sales		Goodie Giveaway Jackpot BINGO Fathoms		Live Music with Andrea & Rafaela Lobby Atrium			The Physical Comedy of MAX WINFREY Walt Disney Theatre									
ADULTS	Become Iron Man! Disney's Oceaneer Club			Face Paint Time Disney's Oceaneer Lab			Crafts: Daddy Dates Promenade Lounge		Toddler Time Promenade Lounge		Live Music with Bernadett Bihari Promenade Lounge												
VIBE 14-17 YEARS OLD	Animation Cells			Scavenger Hunt			Wii Competition			Smoothie Hour			Shuffleboard			Trivia Challenge							
EDGE 11-14 YEARS OLD	Matinee Movie: Make a Card for Someone Special			Pictionary			Shuffleboard			Trivia Challenge			Wii Challenge			Youth Activities Open House							
OCEANEER LAB 3-12 YEARS OLD	GAGA Ball			Float Fun Trivia			Youth Activities Open House			Monstropolis Most Wanted			Dinner										
OCEANEER CLUB 3-12 YEARS OLD	Youth Activities Open House			Face Paint Time			Super Sloppy Science			4 Square Competition			Make a Card for Someone Special			Youth Activities Open House							

Evening	7:00	7:15	7:30	7:45	8:00	8:15	8:30	8:45	9:00	9:15	9:30	9:45	10:00	10:15	10:30	10:45	11:00	11:15	11:30	11:45	12:00
FUNNEL VISION	Star Wars: Rebels (G) Funnel Vision				Mulan (G) Funnel Vision				The Mighty Ducks (PG) Funnel Vision												
BUENA VISTA THEATRE	Zootopia (PG) Duration: 1 Hour 48 Minutes												Inside Out (PG) Duration: 1 Hour 42 Minutes								
CHARACTERS	Goofy & Pluto Lobby Atrium (P)		Chip & Dale Lobby Atrium (P)		Donald & Daisy Preludes		Mickey & Minnie Preludes		Daisy Lobby Atrium (P)		Chip & Dale Preludes		Mickey & Pluto Lobby Atrium (P)		Goofy Preludes						
FUN FOR ALL AGES	Bingo Pre-Sales		\$3,000 Mega Jackpot Bingo Fathoms		The Physical Comedy of MAX WINFREY Walt Disney Theatre				So You Think You Know Your Family? D Lounge		Glenn Miller Tribute with the Fine Whines Promenade Lounge		Classic Jazz with the Fine Whines Promenade Lounge								
ADULTS	The Gothard Sisters LIVE O'Gills Pub		Team Trivia O'Gills Pub		The Gothard Sisters LIVE O'Gills Pub		Cruise Staff DJ Fathoms		Magic Quest Fathoms		The Music of GRETA SALOME Fathoms		Cruise Staff DJ Fathoms		Live Music with Doc Fingers Keys						
VIBE 14-17 YEARS OLD	Make a Card for Someone Special		Youth Activities Open House		Wii Challenge		Ninja		Gender Wars		Shooting Stars										
EDGE 11-14 YEARS OLD	Open House		Game Challenge		Speed Stack Challenge		Gender Wars		Shooting Stars		Shooting Stars										
OCEANEER LAB 3-12 YEARS OLD	Wii Competition		Marshmallow Olympics		Craft Corner		Glow Jam		Lights, Camera, Improv!		Animation Cells										
OCEANEER CLUB 3-12 YEARS OLD	Stitch's Great Adventure				4 Square Competition																

Symbol for activities that will be repeated during the cruise



FOLD

Fold along the dotted lines and take me with you so you don't miss any of the fun!

FOLD

YOUTH ACTIVITIES OPEN HOUSE
A non-secured program with activities for families, adults and children of all ages to enjoy together.

SUNDAY, JUNE 19, 2016 - NEWCASTLE, ENGLAND

BUENA VISTA THEATRE

Deck 5, Aft

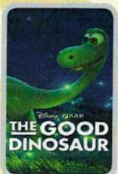

Family Fun Movie

8:30 am
Duration:
1 hr 40 mins
Rating: PG



3:00 pm
Duration:
2 hrs 16 mins
Rating: PG-13



5:45 pm &
8:30 pm
Duration:
1 hr 48 mins
Rating: PG

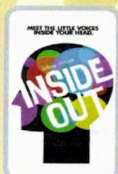

10:45 pm
Duration:
1 hr 42 mins
Rating: PG

Character Appearances

GOOFY & PLUTO
Lobby Atrium (P)
5:15 pm & 7:30 pm

MICKEY & MINNIE
Preludes
5:30 pm & 8:15 pm

CHIP & DALE
Lobby Atrium (P)
5:45 pm & 8:00 pm
Preludes - 9:45 pm

DONALD & DAISY
Preludes - 6:00 pm & 7:45 pm

DAISY DUCK
Lobby Atrium (P) - 9:45 pm

MICKEY & PLUTO
Lobby Atrium (P) - 10:15 pm

GOOFY
Preludes - 10:15 pm



(P) - Portside, (S) - Starboard Side

Don't forget your Camera to capture those Magical Moments!

Check here each day for Character appearances.

For detailed Character appearance information see the Character Information Board in the Lobby Atrium.

Meet-and-Greets will be advertised for the length of time the line will be open. To avoid disappointment, please meet at start time of appearances.

SHIP DIRECTORY

YOUTH ACTIVITIES

DISNEY'S OCEANEER CLUB	DECK 5, MID	7:30 AM - 9:30 PM
DISNEY'S OCEANEER LAB	DECK 5, MID	11:00 AM - 12:00 AM
EDGE	DECK 9, MID	11:00 AM - 12:00 AM
IT'S A SMALL WORLD NURSERY	DECK 5, AFT	7:30 AM - 11:00 PM
VIBE	DECK 10, MID	12:00 PM - 1:00 AM

POOLS

*Children under 12 years of age must have adult supervision in all pools.

AQUADUNK	DECK 10, MID	2:00 PM - 4:45 PM
		5:30 PM - 7:00 PM
AQUALAB	DECK 9, AFT	1:00 PM - 8:00 PM
GOOFY'S POOL	DECK 9, MID	12:00 PM - 8:00 PM
NEPHEWS' SPLASH ZONE	DECK 9, AFT	12:00 PM - 6:00 PM
QUIET COVE POOL (18+)	DECK 9, FWD	8:00 AM - 11:00 PM
TWIST 'N' SPOUT	DECK 9, AFT	2:00 PM - 8:00 PM

Please note, "selfie sticks" are not permitted in the pools or on the slides.

Complimentary pool vests are available for children to use in the pools onboard. They are located on the pool deck.

RECREATION

PORT ADVENTURES DESK	DECK 3, MID	7:00 AM - 10:00 AM
		7:00 PM - 8:30 PM
SENSES FITNESS CENTER (18+)	DECK 9, FWD	6:00 AM - 10:00 PM
WIDE WORLD OF SPORTS DECK	DECK 10, FWD	24 HOURS

GENERAL INFORMATION

BUENA VISTA THEATRE	DECK 5, AFT	SHOWTIMES
CONNECT@SEA DESK	DECK 3, AFT	8:00 AM - 10:00 AM
		4:00 PM - 6:00 PM
		7:00 PM - 10:00 PM
DISNEY VACATION CLUB DESK	DECK 4, MID	5:30 PM - 10:30 PM
DISNEY VACATION PLANNING DESK	DECK 4, MID	8:00 AM - 9:00 AM
		4:00 PM - 10:00 PM
FUNNEL VISION	DECK 9, MID	SHOWTIMES
GUEST SERVICES	DECK 3, MID	24 HOURS
HAIR BRAIDING	DECK 9, MID	
MEDICAL HEALTH CENTER	DECK 1, FWD	9:30 AM - 11:00 AM
		4:30 PM - 7:00 PM
PORT SHOPPING DESK	DECK 3, MID	7:30 PM - 9:30 PM
PRELUDES	DECK 4, FWD	5:30 PM - 9:00 PM
SENSES SPA AND SALON	DECK 9, FWD	8:00 AM - 10:00 PM
SHUTTERS PHOTO GALLERY	DECK 4, AFT	5:30 PM - 10:30 PM
WALT DISNEY THEATRE	DECK 4, FWD	SHOWTIMES

SHOPPING

BIBBIDI BOBBIDI BOUTIQUE	DECK 10, FWD	12:00 PM - 10:00 PM
MICKEY'S MAINSAIL	DECK 4, FWD	6:00 PM - 12:00 AM
QUACKS	DECK 9, MID	
SEA TREASURES	DECK 3, FWD	6:00 PM - 12:00 AM
VISTA GALLERY	DECK 4, MID	6:00 PM - 11:30 PM
WHITE CAPS	DECK 4, FWD	6:00 PM - 12:00 AM

IMPORTANT NUMBERS

Fire/Security: 7-3001
Medical EMERGENCY: 7-3000
Health Center: 7-1923

DINNER MENU

Animator's Palate : Pacific Rim Cuisine
Carioca's : South American Cuisine
Lumiere's : French Cuisine

DRINK OF THE DAY

Volto (Alcoholic)
Star Night
(Non-Alcoholic)

WEATHER FORECAST

Today: Cloudy
High: 60° F/16° C
Tomorrow: Cloudy
High: 54° F/12° C

Evening Attire: Cruise Casual

DINING & LOUNGES

BREAKFAST

CABANAS	DECK 9, AFT	6:45 AM - 11:00 AM
DAISY'S DE LITES	DECK 9, AFT	6:15 AM - 8:15 AM
LUMIERE'S (A-LA CARTE)	DECK 3, MID	7:30 AM - 9:00 AM

LUNCH

CABANAS	DECK 9, AFT	11:45 AM - 2:00 PM
DAISY'S DE LITES	DECK 9, AFT	11:00 AM - 6:00 PM
LUMIERE'S (A-LA CARTE)	DECK 3, MID	12:00 PM - 1:30 PM
PETE'S BOILER BITES	DECK 9, AFT	11:00 AM - 6:00 PM
PINOCCHIO'S PIZZERIA	DECK 9, MID	11:00 AM - 6:00 PM

DINNER

ANIMATOR'S PALATE	DECK 4, AFT	6:00 PM & 8:30 PM
CABANAS TABLE SERVICE	DECK 9, AFT	6:30 PM - 8:30 PM
CARIOCA'S	DECK 3, AFT	6:00 PM & 8:30 PM
LUMIERE'S	DECK 3, MID	6:00 PM & 8:30 PM
PALO (18+) (FOR RESERVATIONS CALL 7-8849)	DECK 10, AFT	6:00 PM - 8:30 PM
PETE'S BOILER BITES	DECK 9, AFT	6:00 PM - 10:00 PM

LATE NIGHT SNACKS

O'GILLS PUB	DECK 3, FWD	10:45 PM - 11:30 PM
PINOCCHIO'S PIZZERIA	DECK 9, MID	9:30 PM - 12:00 AM
PROMENADE LOUNGE	DECK 3, AFT	10:45 PM - 11:30 PM

ADDED FEATURES

EYE SCREAM	DECK 9, AFT	11:00 AM - 11:00 PM
BEVERAGE STATION	DECK 9, AFT	6:00 AM - 12:00 AM
ROOM SERVICE	DIAL 7-4330	24 HOURS

ENTERTAINMENT - LOUNGES - BARS

Adults must be 21 and older to consume alcoholic beverages.

AFTER HOURS	DECK 3, FWD	(AFTER 9:00 PM, ADULTS ONLY)
COVE CAFE (18+)	DECK 9, MID	6:30 AM - 12:00 AM
D LOUNGE	DECK 4, MID	SHOWTIMES
FATHOMS (18+)	DECK 3, FWD	7:00 PM - 2:00 AM
FROZONE TREATS	DECK 9, AFT	12:00 PM - 6:00 PM
KEYS (18+)	DECK 3, FWD	6:00 PM - 12:30 AM
O'GILLS PUB (18+)	DECK 3, FWD	4:00 PM - 12:30 AM
PRELUDES	DECK 4, FWD	5:30 PM - 9:00 PM
PROMENADE LOUNGE	DECK 3, AFT	8:00 AM - 12:00 AM
PINOCCHIO'S PIZZERIA	DECK 9, MID	9:30 AM - 12:00 AM
SIGNALS (18+)	DECK 9, FWD	11:00 AM - 8:00 PM

Public Health Advisory: Consuming raw or undercooked meats, poultry, seafood, shellfish, or eggs may increase your risk for foodborne illness, especially if you have certain medical condition.

All Ashore: Approx. 7:30 am
All Aboard: 4:45 pm

Ship's Agent in Newcastle

Gavin McCabe MICS, Denholm Wilhelmsen Limited
Dinsdale House, North Sea Supply Base, Riverside Park Road, Middlesbrough TS2 1UT
T: +44/0 1642 733590 (operations) M: +44/0 7961 810840 (after hours)
E: agency.tynetes@denholm-wilhelmsen.com