

PERSONAL NAVIGATOR

THURSDAY, MAY 19, 2016

Sunrise: 5:57 am Sunset: 8:04 pm
Evening Attire: Pirate or Cruise Casual

Today: Cloudy High: 66°F/19°C
Tomorrow: Sunny High: 72°F/22°C

DAY AT SEA

THE MAGIC & ILLUSION OF SHAWN FARQUHAR

WALT DISNEY THEATRE

Deck 4, Forward

6:15 pm & 8:30 pm

As a courtesy to all Guests, we kindly advise that the saving of seats is **not** permitted in the Walt Disney Theatre.

 Assistance available at the entrance to the Walt Disney Theatre 30 minutes prior to show time.



Disney WONDER Fun Facts

Tonnage: 83,308 gross, 53,899 net

Length Overall: 294m / 964ft

(height of Eiffel Tower is 986ft)

Maximum Speed: 26 knots (30 miles per hour)

Important Dates

Keel Laid: May 15, 1997

Launch Date: July 14, 1999

Inaugural Cruise: August 15, 1999

* The anchor of the Disney Wonder weighs 34,250 lbs (15,569 kg) - the same weight as three elephants.

* Over 50 nationalities make up the 1000 Crew members onboard.

* Steamboat Willie stands proudly 10 ft tall on the bow of the ship. There are other characters in the artwork around him.

* Donald and his nephew Huey hang painting the finishing touches on the stern.

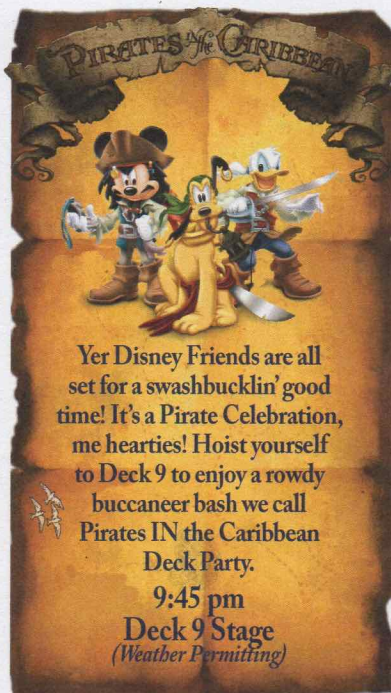

Yer Disney Friends are all set for a swashbucklin' good time! It's a Pirate Celebration, me hearties! Hoist yourself to Deck 9 to enjoy a rowdy buccaneer bash we call **Pirates IN the Caribbean Deck Party.**
9:45 pm
Deck 9 Stage
(Weather Permitting)

Don't Miss:

Good Morning Disney Wonder

Channel 22-1, Repeated from 6:00 am - 12:00 pm

Tune in to channel 22-1 as your Cruise Director highlights the upcoming events and activities for the day.

Disney's Art of Entertaining: The Appetizer (18+)

Studio Sea, Deck 4, Midship - 10:15 am

Our chef cooks up the perfect start to any dinner party in this delicious demonstration. Recipes and tastings included! Today's menu - Wild Mushroom Risotto.

Mickey 200

WaveBands, Deck 3, Forward - 1:45 pm

Don't eat your vegetables... race them in this wild and wacky charge to the finish line. May the best veggie win! (Limited Availability)

A Pirate's Life For Me

Studio Sea, Deck 4, Midship - 7:30 pm

Calling all Pirates, we be! If ye have an adventurous spirit or pirate savvy, come spin the "Wheel of Destiny" for a treasure trove of fun be ripe for the takin' in this action packed pirate game show.



Book your next Disney Vacation Today!

If you're thinking about booking a future Disney cruise or Adventures by Disney trip, find out how to save with special offers only available onboard! Don't miss this opportunity to plan your next Disney vacation. Visit the Disney Vacation Planning Desk on Deck 4, Midship, for more information.

DINNER MENU

Animator's Palate : Pirates
Parrot Cay : Pirates
Triton's : Pirates

DRINK OF THE DAY

Sunken Treasure (Alcoholic)
Parrot Song (Non-Alcoholic)

IMPORTANT NUMBERS

Fire/Security: 7-3001
Medical Emergency: 7-3000
Health Center: 7-1923

ADULT ACTIVITY HIGHLIGHTS

VISTA SPA FITNESS CLASSES & SEMINARS

Sunrise Stretch - Vista Spa Fitness Center - 7:00 am
Tour De Cycle (Sign-Up Required) - Vista Spa Fitness Center - 8:30 am & 3:00 pm
Body Sculpt Boot Camp (Nom. Fee) - Vista Spa Fitness Center - 9:30 am
Detox for Health & Weight Loss - Vista Spa Fitness Center - 11:00 am
Inch Loss Made Easy With Ionithermi - Vista Spa Fitness Center - 1:00 pm
How to Increase Your Metabolism - Vista Spa Fitness Center - 2:00 pm
Introduction to Acupuncture - Vista Spa Fitness Center - 3:15 pm
Complimentary Footprint Analysis - Vista Spa Fitness Center - 4:00 pm
Yoga (Sign-Up Required) - Vista Spa Fitness Center - 4:30 pm



TASTING CLASSES

Stem to Stern Wine Tasting (21+) - Studio Sea - 2:30 pm
Mojito & Caipirinha Tasting (21+) - Cadillac Lounge - 4:00 pm
 Please make reservations for tastings at Guest Services for a nominal fee.
 Tasting Seminars are only for Guests 21 and older.

1820 SOCIETY: LUNCH

Triton's, Deck 3, Midship - 12:15 pm
 Get to know your fellow Society members over lunch.



1820 SOCIETY: ICE CREAM SOCIAL

Goofy's Galley, Deck 9, Aft - 5:15 pm
 Join your fellow Society members for some ice cream and conversation.

(For Guests aged 18 to 20 years old.)

MOVIE QUOTES TRIVIA

Divisions, Deck 3, Forward - 1:15 pm
 Join your Club Host as they test your movie quote knowledge.

TV TUNES TRIVIA

Divisions, Deck 3, Forward - 2:00 pm
 Remember the songs to those classic TV shows? Come and find out just how well you do in this fun trivia.

ART OF THE THEME SHOW TOUR

Palo, Deck 10, Aft - 4:00 pm
 Join us for a guided tour highlighting the design, Imagineering and artistry of the Disney Wonder. This tour is reserved for Guests 18 and over.



KRAZY KARAOKE

WaveBands, Deck 3, Forward - 11:00 pm
 Take to the stage, grab a microphone and sing your favorite tunes with your Club Host and DJ.



FUN FOR ALL AGES HIGHLIGHTS

WAKE UP WITH DISNEY JUNIOR

Promenade Lounge, Deck 3, Aft - 9:00 am
 What happens when you experience unlimited fun with your favorite Disney Junior shows? You get an exciting dance party designed especially for preschoolers ages seven and under.



A PARTY IS BUBBLING

Preludes, Deck 4, Forward - 10:00 am
 Don't miss Miss Mindy's live performance, A Party is Bubbling, onboard the Disney Wonder.

VISTA SPA JACKPOT BINGO

Bingo Pre-Sales start at 10:45 am
WaveBands, Deck 3, Forward - 11:00 am
 Four CASH prizes to be won! Plus great spa prizes that will pamper you, including a mini facial and massages all courtesy of the Vista Spa and Salon. Serenity now! Pre-Sales start 15 minutes prior to game.



DISNEY VACATION CLUB GROUP PREVIEW

Studio Sea, Deck 4, Midship - 12:15 pm & 4:15 pm
 Want to learn more about taking magical vacations year after year? Please see a Disney Vacation Club representative on Deck 4, Midship, or call 7-2805 from your stateroom phone for more information about our interactive group presentation.



DISNEY MOVIE CHALLENGE POOLSIDE

Deck 9 Stage, Deck 9, Midship - 12:30 pm
 So you like movies? And you like bingo? This deck party has them both! Come on out to watch all your favorite movie clips and just maybe your team will win the opportunity to choose the movie played by the pool today!



JACK-JACK'S INCREDIBLE DIAPER DASH

Lobby Atrium, Deck 3, Midship - 12:30 pm
 Calling all baby cruisers! It's time to take to the mat to see who's the fastest crawler of the seven seas! Register your baby 15 minutes prior to the big race.



ANIMATION: MICKEY MOUSE

Animator's Palate, Deck 4, Aft - 1:00 pm
 Your Cruise Staff teach you how to draw one of your favorite Disney friends - Mickey Mouse.



MICKEY 200

WaveBands, Deck 3, Forward - 1:45 pm
 Don't eat your vegetables... race them in this wild and wacky charge to the finish line. May the best veggie win! (Limited Availability).

PIRATE TRIVIA

Promenade Lounge, Deck 3, Aft - 3:00 pm
 Test the depths of your pirate knowledge with your Cruise Staff at this swashbuckling trivia event.

WHO AM I?

Promenade Lounge, Deck 3, Aft - 3:45 pm
 Join your Cruise Staff in a fun and hilarious game where our panel has to guess who they are.

\$5,000 MEGA JACKPOT BINGO

Bingo Pre-Sales start at 3:45 pm
WaveBands, Deck 3, Forward - 4:00 pm
 Don't miss your chance to take home big money! 4 CASH prize games and great raffle prizes to be won! Complete the fourth game in 46 numbers or less and win the \$5,000 Mega Jackpot! Pre-Sales start 15 minutes prior to game.



LIVE MUSIC WITH SUNSHINE DUO

Promenade Lounge, Deck 3, Aft - 5:15 pm & 7:30 pm
 Join Sunshine Duo as they play live for your listening pleasure.

FAMILY DANCE PARTY

WaveBands, Deck 3, Forward - 7:30 pm
 Bring the whole family and dance your cares away to some of your favorite hits!

YOUTH ACTIVITIES HIGHLIGHTS

DINE & PLAY

A convenience for families dining at 8:15 pm, our Youth Activities counselors will be available at 9:15 pm at the entrance of Triton's, Parrot Cay and Animator's Palate dining rooms to bring registered children to join the fun in Disney's Oceaneer Club and Disney's Oceaneer Lab.



Deck 5, Aft (7-18500)

9:00 am - 11:00 pm

Infants and Toddlers can enjoy toys and activities at Flounder's Reef Nursery. Reservations are first come, first served so please stop by!



Deck 5, Midship (7-1440)

(3 - 12 years old)

9:00 am - 10:30 pm

JAKE AND THE NEVERLAND PIRATES

5:00 pm

Join us for a journey to Neverland, all you need is Faith, Trust and Pixie Dust.

SO YOU WANT TO BE A PIRATE?

7:15 pm

Have you learned about life on the high seas? Do you have what it takes to be a pirate? Join Captain Hook and friends to find out!



Deck 5, Midship (7-1445)

(3 - 12 years old)

9:00 am - 12:00 am

4TH PIGS PASTA PALACE

11:30 am

Build your very own house made out of pasta and play-doh for Franco, the Fourth Little Pig, to see if it will withstand nature's forces.

PIRATE PREP

7:15 pm

Arrr you ready for Pirate night? Come prepare to look your Pirate best for tonight.



Deck 2, Midship (7-5810)

(11 - 14 years old)

9:00 am - 1:00 am

PISTON CUP CHALLENGE

12:00 am

It's Dinoco time and you're part of the pit crew! Design your own race car and see if you've got what it takes to end up in the winner's circle!



Deck 11, Midship (7-1456)

(14 - 17 years old)

10:00 am - 2:00 am

KARAOKE IN STUDIO SEA

7:00 am

Grab your friends and warm up those vocal chords - it's time to sing!

YOUTH ACTIVITIES OPEN HOUSE

Open House is an opportunity for all to come and participate in a variety of exciting activities and free time in the Oceaneer Club, Oceaneer Lab, Flounder's Reef Nursery, Vibe and Edge throughout the cruise. During these times secured programming will still be offered in the other venue for those looking to check their children into care.

Disney's Oceaneer Club: 9:00 am - 10:00 am & 6:00 pm - 7:00 pm

Edge: 9:00 am - 11:00 am & 5:00 pm - 6:30 pm

Vibe: 10:00 am - 12:00 pm

PIRATES OF THE CARIBBEAN

**Pirates of The Caribbean:
Challenge of Davy Jones**

9:20 pm, Deck 9 Stage

Join us on deck for an interactive video game experience. You'll be the crew as we find out who is the better captain... Captain Jack or Captain Barbosa.

Pirates IN The Caribbean

Deck Party: 9:45 pm

Fireworks: 10:25 pm

Deck 9 Stage

It's a Pirate Celebration, me hearties!
Yer Disney Friends are all set for a swashbucklin' good time! Thar's a Pirate's Dinner all mapped out for yer feasting before 'ya hoist yourself to Deck 9 to enjoy a rowdy buccaneer bash we call Pirates IN the Caribbean Deck Party.
(Weather Permitting)

Viewing areas located Deck 9 Midship port side gazebo and next to Pinocchio's Pizzeria port side.



BUENA VISTA THEATRE

**Deck 5, Aft
Today's Movies**

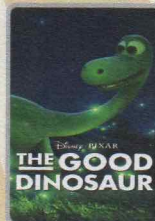

8:30 am
Duration:
1 hr 40 mins
Rating: PG



11:00 am
Duration:
1 hr 25 mins
Rating: G



1:00 pm
Duration:
1 hr 57 mins
Rating: PG-13

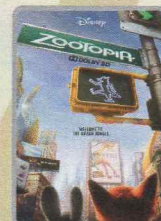

3:15 pm
Duration:
1 hr 48 mins
Rating: PG

Open Captioning

DOLBY.3D

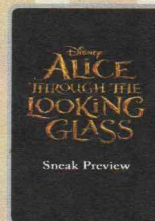

Sneak Preview
**5:15 pm, 8:00 pm
& 10:15 pm**
Duration: 12 mins
Rating: G



5:45 pm & 8:30 pm
Duration:
1 hr 46 mins
Rating: PG



10:45 pm
Duration:
2 hrs 16 mins
Rating: PG-13

DOLBY.3D

MORE TO ENJOY WHILE ONBOARD



NEW SUMMER 2017 ITINERARIES

Set sail in summer 2017 and discover exciting new destinations for the whole family in Alaska, Europe and the Caribbean! Visit the Disney Vacation Planning desk, Deck 4, Midship for more information.



DISNEY VACATION CLUB® GROUP PREVIEW

Want to learn more about taking magical vacations year after year? Please see a Disney Vacation Club representative on Deck 4, Midship, or call 7-2805 from your stateroom phone for more information about our interactive group presentation.



OXYDERMY FACIAL

VISTA SPA

Give your skin what it has been craving. Now you can fight lines, wrinkles, spots and get the radiant glow that's been eluding you. Let us pamper your skin with our new cutting edge technology that brings Microdermabrasion and Oxygen together in one luxurious treatment.

Free Pro- Cologne eye treatment with \$58 with every treatment.

Deck 9, Forward - Phone: 7-1465

SOPHIA FIORI DIAMONDS

Sophia Fiori, Hollywood's first choice in diamonds has boarded the *Disney Wonder* Cruise Ship to premiere their new collection of white & colored diamonds worn at the Oscars, Golden Globes, Emmy and Grammy Awards.

**TREASURE KETCH
DECK 4, FORWARD**



SAY CHEESE

Professional portraits will be available tonight in the Lobby Atrium, Deck 3, Midship from 5:15 pm - 6:00 pm, 7:15 pm - 8:15 pm and 9:30 pm - 10:15 pm.

**Please note that photos are available for viewing on our interactive photo kiosks approximately eight hours after being taken and are only available for purchase during this cruise.*

Connect@Sea

We are now offering a NEW and improved Internet service to stay connected on your cruise like no other in the industry! Internet packages range from \$0.25 per MB - \$89.00 (1000 MB package). For more information contact your Connect@Sea Expert or Guest Services onboard.

QUARTER MASTERS ARCADE

Ever dreamed of flying high in the Sky? On After Burner feel the adrenaline while you are a Pilot traveling on a turbulence adventure, in the exclusive Quarter Masters Arcade, located on Deck 9, Midship.

EARLY FLIGHT INFORMATION

Guests with flights departing prior to 12:00 pm are kindly asked to notify Guest Services, located on Deck 3, Midship, no later than 12:00 pm (midday) on the final day of the cruise.

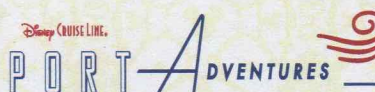

Fisherman's Wharf, Chinatown, Union Square, Alcatraz, the Golden Gate Bridge and the Lasseret Family Winery are some must-sees in San Francisco! Some spots are booking up quickly for our day in San Francisco so be sure to visit the Port Adventures Desk, Deck 3, Midship, to secure your spot.

SHOPPING

LIGHT UP THE NIGHT

Glow merchandise is only available on Pirate Night! Don't miss your opportunity to light up the night! Please see a Merchandise Crew Member, Deck 9, Midship, on Pirate Night to complete your Pirate attire!

A PARTY IS BUBBLING

Don't miss Miss Mindy's live performance, A Party is Bubbling, onboard the *Disney Wonder*. Please check your Times Grid for time and location.

STYLISH WATCHES ONBOARD

Whether you need a tool for strict timekeeping or a fun fashion accessory, visit Treasure Ketch and browse the wide selection of stylish watches available including popular brands such as Skagen, Tissot, and Shinola. Deck 4, Forward.

SOPHIA FIORI DISNEY INSPIRED JEWELRY

Discover the elegant Disney inspired diamond jewelry collection by Sophia Fiori, one of the world's leading designers of diamond jewelry when you visit Treasure Ketch, Deck 4, Forward.

MISS MINDY SIGNING

Be sure to stop by Vista Gallery from 7:30 pm - 8:30 pm for a special artist signing with Miss Mindy. Deck 4, Midship.

Due to port regulations, when the ship is docked, the stores will remain closed.

IMPORTANT INFORMATION

Security Notice

All Guests (including Children) who wish to disembark or embark the ship are required to present their Key to the World card at the gangway. A photo ID is also required for those Guests who are 18 years of age or older. Guests under the age of 18 are required to have a parent, guardian or other responsible adult sign an authorization form at the Guest Service Desk if they wish to go ashore unaccompanied or with any adult from another stateroom.

Insect Repellent Advisory

Protect against mosquito bites and related illnesses when going ashore. Insect repellent is available for purchase in Treasure Ketch. When using both sunscreen and insect repellent, use sunscreen first and apply insect repellent on top of sunscreen.

Cold and Flu Reminder

Please wash hands frequently and thoroughly, particularly before meals. Contact the Health Center by dialing 7-1923, should anyone in your party become ill.

Inclement Weather

For the safety of all Guests, outdoor events may be changed due to unforeseen weather conditions.

Corridor Quiet Hours

As a courtesy to all our Guests, please recognize quiet hallway hours from 10:00 pm till 8:00 am.

Environmental Message

With Disney's commitment to the Environment please refrain from throwing anything over the Ship's side. Thank you.

No Reserved Seats Policy

As a courtesy to all Guests we kindly advise that the saving of seats is not permitted in the Walt Disney Theatre, and the saving of the sun loungers is not permitted on Deck 9 and 10. Items left unattended will be returned to lost and found at Guest Services, Deck 3, Midship.

Smoking

For the comfort of our guests, the following areas are designated as smoking areas:

- Deck 9, Forward, Port side
 - Deck 4, Aft, starboard side from 6:00 pm to 6:00 am only (all of Deck 4 is non-smoking from 6:00 am to 6:00 pm.)
- Smoking is prohibited inside all guest staterooms and on stateroom verandahs. Guests found smoking in their staterooms or on their verandahs will be charged a \$250 stateroom recovery fee. Electronic cigarettes may only be used in designated smoking areas.

Walt Disney Theatre

Theatrical performances may use artificial fog, strobe lights, pyrotechnics and other special effects. For the safety of our performers and the comfort of those around you, the use of any photography or video recording device or any electronic equipment is prohibited.

Verandah Safety

Please do not leave any combustible materials on your balcony when not present in your stateroom for safety reasons.

Morning	8:30	8:45	9:00	9:15	9:30	9:45	10:00	10:15	10:30	10:45	11:00	11:15	11:30	11:45	12:00	12:15	12:30	12:45	1:00	1:15	1:30		
FUNNEL VISION				Virtual Tours Funnel Vision		The Incredibles (PG) Funnel Vision												Movie Challenge Poolside Funnel Vision					
BUENA VISTA THEATRE	The Good Dinosaur (PG) Duration: 1 Hour 40 Minutes										Disneynature: Bears (G) Duration: 1 Hour 25 Minutes										Ant-Man (PG-13) Open Captioning Duration: 1 Hour 57 Minutes		
CHARACTERS				Minnie DK4 Mid (S)							Daisy DK4 Mid (S)				Minnie DK4 Mid (S)								
									Goofy Gazebo														
FUN FOR ALL AGES	Good Morning Disney Wonder Channel 22-1				Crafts: Animal Masks Promenade Lounge		Game Show: The Feud Promenade Lounge		Bingo Pre-Sales		Vista Spa Jackpot 				Pictionary Challenge Promenade Lounge				Animation: Mickey Mouse Animator's Palate				
			Disney Vacation Club Members Celebration Studio Sea		A Party Is Bubbling Preludes		Ping Pong Tournament Wide World of Sports Deck				Disney Trivia Promenade Lounge						Movie Challenge Poolside Deck 9 Stage		Cruisin' for Trivia Promenade Lounge				
ADULTS	Friends of Bill W. Outlook Cafe		Walk A Mile DK4, Fwd Elevators				Disney's Art of Entertaining: The Appetizer Studio Sea				Detox for Health & Weight Loss Vista Spa Fitness Center				Disney Vacation Club Group Preview Studio Sea				Movie Quotes Trivia Diversions				
	Tour De Cycle Vista Spa Fitness Center				Boot Camp (Nom. Fee) Vista Spa Fitness Center										1820 Society: Lunch Triton's		Cruisin' Solo Lunch Triton's						
VIBE 14-17 YEARS OLD						Youth Activities Open House										Ice Breakers				Trivia Challenge			
EDGE 11-14 YEARS OLD	Youth Activities Open House										Animation Antics				Trivia Challenge								
OCEANEER LAB 3-12 YEARS OLD						Animation Antics				Color Yourself Heroic				4th Pigs Pasta Palace					Lunch				
OCEANEER CLUB 3-12 YEARS OLD						Youth Activities Open House		Pre-School Fun (3-5 Years Old)				Magic Show		Parachute Games									
						Nemo's Coral Reef Adventure		Heffalump Expodishun															

Afternoon	1:45	2:00	2:15	2:30	2:45	3:00	3:15	3:30	3:45	4:00	4:15	4:30	4:45	5:00	5:15	5:30	5:45	6:00	6:15	6:30	6:45			
FUNNEL VISION							The Jungle Book (Classic) (G) Funnel Vision						Virtual Tours Funnel Vision						Pixar Short Films (G) Funnel Vision					
BUENA VISTA THEATRE	Ant-Man (PG-13) Open Captioning <1:00 pm Duration: 1 Hour 57 Minutes						Zootopia (PG) DOLBY 3D Duration: 1 Hour 48 Minutes						Alice Through the Looking Glass Preview (G) Duration: 12 Minutes						The Jungle Book (2016) (PG) Duration: 1 Hour 46 Minutes					
CHARACTERS	Mickey Gazebo									Goofy Lobby Atrium (S)					Mickey Mouse Lobby Atrium (P)	Minnie Lobby Atrium (S)								
		Minnie Gazebo									Stitch Lobby Atrium (P)					Chip & Dale Lobby Atrium (S)	Jack Sparrow Preludes							
FUN FOR ALL AGES							Pirate Trivia Promenade Lounge		Bingo Pre-Sales	\$5,000 Mega Jackpot WaveBands								Live Music with Sunshine Duo Promenade Lounge						
	WaveBands (Limited Availability)																			The Magic & Illusion of SHAWN FARQUHAR Walt Disney Theatre				
ADULTS	Crafts: 3D Crafts Promenade Lounge						Who Am I? Promenade Lounge						Basketball 3-on-3 Wide World of Sports Deck											
	TV Tunes Trivia Diversions						Stem to Stem Wine Tasting (21+) Studio Sea						Disney Vacation Club Group Preview Studio Sea				NBA Playoffs: Toronto vs. Cleveland Diversions (Subject to Satellite Availability)							
	Animation: Mickey Mouse Animator's Palate												Art of The Theme Show Tour Palo				1820 Society: Ice Cream Social Goofy's Gallery							
VIBE 14-17 YEARS OLD	Marshmallow Olympics						Dive into DJ'ing						That's Hilarious				Animation Cells				Squirt			
EDGE 11-14 YEARS OLD	Goofy's World Records		Sports Deck Fun				Picture This				Brains and Brawns				Youth Activities Open House									
OCEANEER LAB 3-12 YEARS OLD	Flubber						Human Bingo						Marshmallow Olympics						Dinner in Disney's Oceaneer Lab					
OCEANEER CLUB 3-12 YEARS OLD																								
	Mouseketeer Training		All About Me				Pirate Prep				Scavenger Hunt				Jake and the Neverland Pirates				Youth Activities Open House					
																			Dinner in Disney's Oceaneer Lab					

Evening	7:00	7:15	7:30	7:45	8:00	8:15	8:30	8:45	9:00	9:15	9:30	9:45	10:00	10:15	10:30	10:45	11:00	11:15	11:30	11:45	12:00		
FUNNEL VISION											Davy Jones Deck 9 Stage	Pirates IN The Caribbean Deck Party Deck 9 Stage			Club Pirate Deck 9 Stage		Pirates of the Caribbean: The Curse of the Black Pearl (PG-13) Funnel Vision						
BUENA VISTA THEATRE					Alice Through the Looking Glass Preview (G) Duration: 12 Minutes		The Jungle Book (2016) (PG) Duration: 1 Hour 46 Minutes						Alice Through the Looking Glass Preview (G) Duration: 12 Minutes		Star Wars: The Force Awakens (PG-13)								
CHARACTERS			Mickey Lobby Atrium (P)	Jack Sparrow Preludes	Minnie Lobby Atrium (P)																		
			Goofy Lobby Atrium (S)	Tinker Bell DK4 Mid (S)	Chip & Dale Lobby Atrium (S)																		
FUN FOR ALL AGES							The Magic & Illusion of SHAWN FARQUHAR				The Challenge of Davy Jones Deck 9 Stage				Deck 9 Stage						Live Piano with Silviu Constantin Promenade Lounge		
			Studio Sea																				
			Family Dance Party WaveBands/ Promenade Lounge													Live Piano with Silviu Constantin Promenade Lounge							
ADULTS	NBA Playoffs: Toronto vs. Cleveland <5:30 pm Diversions (Subject to Satellite Availability)												Live Music with Sunshine Duo Quiet Cove Pool						Cruise Staff DJ WaveBands				
			Music & Martinis with Tim Moss Cadillac Lounge								Tribute to Burt Bacharach with Tim Moss Cadillac Lounge						Tim Moss LIVE Cadillac Lounge						
VIBE 14-17 YEARS OLD	Squirt			Game Challenge						Pirate Prep			Deck Party					Gender Wars		A Pirate's Life For Me			
EDGE 11-14 YEARS OLD			That's Hilarious					Ninja		Pirate Prep			Fireworks					Pirate Games		A Pirate's Life For Me			
OCEANEER LAB 3-12 YEARS OLD			Pirate Prep						A Pirate's Life For Me						GAGA Ball				Around the World in 7 days				
OCEANEER CLUB 3-12 YEARS OLD			So You Want to be a Pirate?								Pirate Crafts				Pirate Games								

Symbol for activities that will be repeated during the cruise

Fold along the dotted lines and take me with you so you don't miss any of the fun!

FOLD

 **YOUTH ACTIVITIES OPEN HOUSE**
A non-secured program with activities for families, adults and children of all ages to enjoy together.

THURSDAY, MAY 19, 2016 - DAY AT SEA

BUENA VISTA THEATRE

Deck 5, Aft



Open Captioning

DOLBY 3D

Sneak Preview

DOLBY 3D

8:30 am Duration: 1 hr 40 mins Rating: PG	11:00 am Duration: 1 hr 25 mins Rating: G	1:00 pm Duration: 1 hr 57 mins Rating: PG-13	3:15 pm Duration: 1 hr 48 mins Rating: PG	5:15 pm, 8:00 pm & 10:15 pm Duration: 12 mins Rating: G	5:45 pm & 8:30 pm Duration: 1 hr 46 mins Rating: PG	10:45 pm Duration: 2 hrs 16 mins Rating: PG-13
---	---	--	---	---	---	--

Character Appearances

MINNIE MOUSE

DK4 Mid (S)
9:30 am & 11:30 am
Gazebo - 2:15 pm
Lobby Atrium (S) - 5:30 pm
Lobby Atrium (P) - 8:00 pm

DAISY DUCK

DK4 Mid (S) - 11:00 am

GOOFY

Gazebo - 11:15 am
Lobby Atrium (S)
4:30 pm & 7:30 pm

MICKEY MOUSE

Gazebo - 1:45 pm
Lobby Atrium (P)
5:00 pm & 7:30 pm

STITCH

Lobby Atrium (P) - 4:30 pm

CHIP & DALE

Lobby Atrium (S)
5:00 pm & 8:00 pm

CAPTAIN JACK SPARROW

Preludes - 5:15 pm & 7:45 pm

TINKER BELL

DK4 Mid (S)
5:15 pm & 7:45 pm

PIRATES IN THE CARIBBEAN DECK PARTY

Deck 9 Stage - 9:45 pm



(P) - Port Side (S) - Starboard Side

Don't forget your Camera to capture those Magical Moments!
Check here each day for all of today's Character Appearances or refer to the Character Board in the Lobby Atrium.

Meet-and-Greets will be advertised for the length of time the line will be open. To avoid disappointment, please meet at start time of appearances.

SHIP DIRECTORY

YOUTH ACTIVITIES

DISNEY'S OCEANEER CLUB	DECK 5, MID	9:00 AM - 10:30 PM
DISNEY'S OCEANEER LAB	DECK 5, MID	9:00 AM - 12:00 AM
EDGE	DECK 2, MID	9:00 AM - 1:00 AM
VIBE	DECK 11, MID	10:00 AM - 2:00 AM
FLOUNDER'S REEF NURSERY	DECK 5, AFT	9:00 AM - 11:00 PM

POOLS

Children under 12 years of age must have adult supervision in all pools.

GOOFY'S POOL	DECK 9, MID	9:00 AM - 6:00 PM
MICKEY'S POOL	DECK 9, AFT	8:30 AM - 8:00 PM
MICKEY'S SLIDE	DECK 9, AFT	9:00 AM - 5:30 PM
MICKEY'S SPLASH ZONE	DECK 9, AFT	8:30 AM - 8:00 PM
QUIET COVE POOL (18+)	DECK 9, FWD	8:00 AM - 11:00 PM

Please note, "selfie sticks" are not permitted in the pools or on the slides.
Complimentary pool vests are available for children to use in the pools onboard.
They are located on the pool deck.

RECREATION

PORT ADVENTURES DESK	DECK 3, MID	9:00 AM - 5:00 PM 7:00 PM - 8:30 PM
VISTA FITNESS CENTER (18+)	DECK 9, FWD	6:00 AM - 10:00 PM
WIDE WORLD OF SPORTS DECK	DECK 10, FWD	- 24 HOURS

GENERAL INFORMATION

BUENA VISTA THEATRE	DECK 5, AFT	SHOWTIMES
CONNECT@SEA DESK	DECK 3, AFT	9:00 AM - 12:00 PM 1:00 PM - 4:00 PM 7:00 PM - 10:00 PM
DISNEY VACATION CLUB DESK	DECK 4, MID	9:00 AM - 12:30 PM 2:30 PM - 10:00 PM
DISNEY VACATION PLANNING DESK	DECK 4, MID	9:00 AM - 11:30 AM 3:30 PM - 6:00 PM 7:30 PM - 8:30 PM
FUNNEL VISION	DECK 9, MID	SHOWTIMES
GUEST SERVICES	DECK 3, MID	24 HOURS
HAIR BRAIDING	DECK 9, MID	9:00 AM - 12:00 PM 2:00 PM - 6:00 PM
MEDICAL HEALTH CENTER	DECK 1, FWD	9:30 AM - 11:00 AM 4:30 PM - 5:00 PM
PORT SHOPPING DESK	DECK 3, MID	
PRELUDES	DECK 4, FWD	5:30 PM - 9:30 PM
QUARTER MASTERS (ARCADE)	DECK 9, MID	24 HOURS
SHUTTERS PHOTO GALLERY	DECK 4, AFT	10:00 AM - 11:00 PM
VISTA SPA AND SALON	DECK 9, FWD	8:00 AM - 10:00 PM
WALT DISNEY THEATRE	DECK 4, FWD	SHOWTIMES

SHOPPING

ART GALLERY	DECK 4, MID	1:00 PM - 4:00 PM 7:00 PM - 9:00 PM
MICKEY'S MATES	DECK 4, FWD	9:00 AM - 10:30 PM
RADAR TRAP	DECK 3, FWD	6:00 PM - 10:30 PM
TREASURE KETCH	DECK 4, FWD	9:00 AM - 10:30 PM

IMPORTANT NUMBERS

Fire/Security: 7-3001
Medical EMERGENCY: 7-3000
Health Center: 7-1923

DINNER MENU

Animator's Palate : Pirates
Parrot Cay : Pirates
Triton's : Pirates

Dining Times: 5:45pm & 8:15pm

DRINK OF THE DAY

Sunken Treasure (Alcoholic)
Parrot Song (Non-Alcoholic)

WEATHER FORECAST

Today: Cloudy High: 66°F/19°C
Tomorrow: Sunny High: 72°F/22°C

Evening Attire: Pirate or Cruise Casual

DINING & LOUNGES

BREAKFAST

BEACH BLANKET BUFFET	DECK 9, AFT	7:15 AM - 10:30 AM
GOOFY'S GALLEY	DECK 9, AFT	6:45 AM - 8:45 AM
PARROT CAY	DECK 3, AFT	8:00 AM - 11:30 AM
TRITON'S	DECK 3, MID	8:00 AM - 9:30 AM

LUNCH

BEACH BLANKET BUFFET	DECK 9, AFT	12:00 PM - 2:00 PM
GOOFY'S GALLEY	DECK 9, AFT	10:30 AM - 6:00 PM
PALO BRUNCH (18+)	DECK 10, AFT	10:00 AM - 12:30 PM
PINOCCHIO'S PIZZERIA	DECK 9, MID	10:30 AM - 6:00 PM
PLUTO'S DOG HOUSE	DECK 9, AFT	10:30 AM - 6:00 PM
TRITON'S	DECK 3, MID	12:00 PM - 1:30 PM

DINNER

ANIMATOR'S PALATE	DECK 4, AFT	5:45 PM
PARROT CAY	DECK 3, AFT	5:45 PM & 8:15 PM
TRITON'S	DECK 3, MID	5:45 PM & 8:15 PM
PALO (18+)	DECK 10, AFT	6:00 PM - 9:00 PM
BEACH BLANKET (À-LA CARTE)	DECK 9, AFT	6:30 PM - 8:30 PM
PLUTO'S DOG HOUSE	DECK 9, AFT	6:00 PM - 9:00 PM

LATE NIGHT SNACKS

BEACH BLANKET PIRATE BUFFET	DECK 9, AFT	10:15 PM - 11:00 PM
PINOCCHIO'S PIZZERIA	DECK 9, MID	9:00 PM - 12:00 AM

ADDED FEATURES

BEVERAGE STATION	DECK 9, AFT, PORT SIDE	24 HOURS
ICE CREAM AT GOOFY'S GALLEY	DECK 9, AFT	10:30 AM - 11:00 PM
ROOM SERVICE	DIAL 4330	24 HOURS

ENTERTAINMENT - LOUNGES - BARS

Adults must be 21 and older to consume alcoholic beverages.

CADILLAC LOUNGE (18+)	DECK 3, FWD	6:00 PM - 12:00 AM
COVE CAFE (18+)	DECK 9, MID	6:30 AM - 12:00 AM
DIVERSIONS (18+ AFTER 9:00 PM)	DECK 3, FWD	12:30 PM - 12:00 AM
INTERNET CAFE	DECK 3, AFT	24 HOURS
OUTLOOK CAFE (18+)	DECK 10, MID	7:30 AM - 12:00 AM
PINOCCHIO'S PIZZERIA	DECK 9, MID	
PLUTO'S DOG HOUSE	DECK 9, AFT	10:30 AM - 6:00 PM
PRELUDES	DECK 4, FWD	5:30 PM - 9:30 PM
PROMENADE LOUNGE	DECK 3, AFT	8:00 AM - 12:00 AM
SIGNALS (18+)	DECK 9, FWD	9:30 AM - 11:00 PM
STUDIO SEA	DECK 4, MID	SHOWTIMES
WAVEBANDS (18+)	DECK 3, FWD	7:30 PM - 2:00 AM

Public Health Advisory: Consuming raw or under-cooked meats, poultry, seafood, shellfish, or eggs may increase your risk for food borne illness, especially if you have certain medical conditions.