

PERSONAL NAVIGATOR

TUESDAY, MAY 17, 2016

Sunrise: 5:51 am Sunset: 7:42 pm
Evening Attire: Cruise Casual

Today: Cloudy High: 68°F/20°C
Tomorrow: Cloudy High: 68°F/20°C

DAY AT SEA

Disney DREAMS

AN ENCHANTED CLASSIC

*In this spectacular fantasy, a little girl discovers the power of her dreams.
Fly through the air with Peter Pan and your imagination, as many Classic Disney Characters
spring to life. With a little Faith, Trust and Pixie Dust you'll see that your dreams can come true!*

WALT DISNEY THEATRE

Deck 4, Forward

6:15 pm & 8:30 pm

As a courtesy to all Guests, we kindly advise that the saving of seats is **not** permitted in the Walt Disney Theatre.



Assistance available at the entrance to the Walt Disney Theatre 30 minutes prior to show time.

Disney WONDER Fun Facts

Tonnage: 83,308 gross, 53,899 net

Length Overall: 294m / 964ft

(height of Eiffel Tower is 986ft)

Maximum Speed: 26 knots (30 miles per hour)

Important Dates

Keel Laid: May 15, 1997

Launch Date: July 14, 1999

Inaugural Cruise: August 15, 1999

* The anchor of the Disney Wonder weighs 34,250 lbs (15,569 kg) - the same weight as three elephants.

* Over 50 nationalities make up the 1000 Crew members onboard.

* Steamboat Willie stands proudly 10 ft tall on the bow of the ship. There are other characters in the artwork around him.

* Donald and his nephew Huey hang painting the finishing touches on the stern.

'TIL WE MEET AGAIN

The world-famous Disney Characters and some of your new friends from the Walt Disney Theatre stage shows bid you a charming farewell.

Lobby Atrium,
Deck 3, Midship,
10:00 pm

Don't Miss:

Good Morning Disney Wonder

Channel 22-1, Repeated from 6:00 am - 12:00 pm
Tune in to channel 22-1 as your Cruise Director highlights the upcoming events and activities for the day.

Disney's Art of Entertaining: The Appetizer

Studio Sea, Deck 4, Midship - 10:30 am
Our chef cooks up the perfect start to any dinner party in this delicious demonstration. Recipes and tastings included! Today's menu - Wild Mushroom Risotto.

Captain's Signing

Treasure Ketch, Deck 4, Forward - 7:15 pm
Meet the Master of the Disney Wonder and have your cruise memories signed.

So You Think You Know Your Family?

Studio Sea, Deck 4, Midship - 7:30 pm
This fun-filled family game show is always full of surprises. Find out how well you know, or don't know your family!

80's Flashback (18+)

WaveBands, Deck 3, Forward - 10:30 pm
The 80's are back! Join your Cruise Staff team, in testing your 80's knowledge in this high energy 80's revival.

DEBARK TALK BROADCAST

Important information regarding the disembarkation procedures and your journey home will be covered in this debarkation briefing. The broadcast will be shown continuously on channel 22-1 of your stateroom television for your convenience.

DINNER MENU

Animator's Palate : Pacific Rim Cuisine
Parrot Cay : Caribbean Island Cuisine
Triton's : French Cuisine

DRINK OF THE DAY

Blue Margarita Martini (Alcoholic)
Lava Smoothie (Non-Alcoholic)

IMPORTANT NUMBERS

Fire/Security: 7-3001
Medical Emergency: 7-3000
Health Center: 7-1923

ADULT ACTIVITY HIGHLIGHTS



VISTA SPA FITNESS CLASSES & SEMINARS

Sunrise Stretch - Vista Spa Fitness Center - 7:00 am
Pub Abs - Vista Spa Fitness Center - 7:30 am
Tour De Cycle (Sign-Up Required) - Vista Spa Fitness Center - 8:00 am
Body Sculpt Boot Camp (Nom. Fee) - Vista Spa Fitness Center - 9:00 am
Introduction to Acupuncture - Vista Spa Fitness Center - 9:30 am
Detox for Health & Weight Loss - Vista Spa Fitness Center - 11:00 am
Good Feet Seminar: Walking In Comfort - Vista Spa Fitness Center - 2:00 pm
Yoga (Sign-Up Required) - Vista Spa Fitness Center - 4:00 pm
Acupuncture: Arthritis and Back Pain Solutions - Vista Spa Fitness Center - 4:30 pm

TASTING CLASSES

Chocolate & Liquor Tasting (21+) - Cadillac Lounge - 11:00 am
Stem to Stern Wine Tasting (21+) - Cadillac Lounge - 12:15 pm
Mixology (21+) - Cadillac Lounge - 2:00 pm
Martini Tasting (21+) - Cadillac Lounge - 4:00 pm
 Please make reservations for tastings at Guest Services for a nominal fee.
 Tasting Seminars are only for Guests 21 and older.

1820 SOCIETY: LUNCH

Triton's, Deck 3, Midship - 12:15 pm
 Get to know your fellow Society members over lunch.



1820 SOCIETY: GAME CHALLENGE

Cove Cafe, Deck 9, Midship - 4:00 pm
 Society members unite as a team for this interactive game.

1820 SOCIETY: FAREWELL

Diversions, Deck 3, Forward - 10:15 pm
 Join your Cruise Staff and your new friends in this last gathering for some fun.

(For Guests aged 18 to 20 years old.)

ART OF THE THEME SHOW TOUR

Palo, Deck 10, Aft - 9:30 am & 4:00 pm
 Join us for a guided tour highlighting the design, Imagineering and artistry of the Disney Wonder. This tour is reserved for Guests 18 and over.

NAPKIN FOLDING

Studio Sea, Deck 4, Midship - 11:15 am
 Learn how to fold a napkin to impress your guests at your next dinner party.

LIVE MUSIC WITH SUNSHINE DUO

Quiet Cove Pool, Deck 9, Midship - 2:00 pm & 3:00 pm
 Join Sunshine Duo as they play live for your listening pleasure.

TV TUNES TRIVIA

Diversions, Deck 3, Forward - 3:00 pm
 Remember the songs to those classic TV shows? Come and find out just how well you do in this fun trivia.

LIVE PIANO WITH TIM MOSS

Cadillac Lounge, Deck 3, Forward - 7:30 pm, 9:30 pm, 10:30 pm & 11:30 pm
 Join Tim Moss as he plays live piano for your listening pleasure.

LIVE GUITAR WITH RODRIGO FIGUEROA

Diversions, Deck 3, Forward - 9:30 pm & 10:30 pm
 Join Rodrigo Figueroa, a Chilean guitar virtuoso, as he plays live for your listening pleasure.



FUN FOR ALL AGES HIGHLIGHTS

FAMILY MOVIE FUN TIME: ZOOTOPIA - (PG)

Buena Vista Theatre, Deck 5, Aft - 8:30 am
 Come join us for a special opportunity to enjoy Zootopia in the Buena Vista Theatre. We will leave some lights on and turn the volume down as audience members are welcome to talk, leave their seats, move about and (most importantly) have fun!



TODDLER TIME FOR FAMILIES

Disney's Oceaneer Club, Deck 5, Midship - 9:00 am & 6:00 pm
Captain's Closet, Disney's Oceaneer Club, Deck 5, Midship - 2:30 pm
 A time for Toddlers and their families to explore and play together.

WAKE UP WITH DISNEY JUNIOR

Promenade Lounge, Deck 3, Aft - 9:00 am
 What happens when you experience unlimited fun with your favorite Disney Junior shows? You get an exciting dance party designed especially for preschoolers ages seven and under.



\$5,000 MEGA JACKPOT BINGO

Bingo Pre-Sales start at 10:30 am
WaveBands, Deck 3, Forward - 10:45 am
 Don't miss your chance to take home big money! 4 CASH prize games and great raffle prizes to be won! Complete the fourth game in 46 numbers or less and win the \$5,000 Mega Jackpot! Pre-Sales start 15 minutes prior to game.



LIVE GUITAR WITH RODRIGO FIGUEROA

Deck 9 Stage, Deck 9, Midship - 12:00 pm & 1:00 pm
 Join Rodrigo Figueroa, a Chilean guitar virtuoso, as he plays live for your listening pleasure.

DISNEY VACATION CLUB GROUP PREVIEW

Studio Sea, Deck 4, Midship - 12:15 pm & 4:15 pm
 Want to learn more about taking magical vacations year after year? Please see a Disney Vacation Club representative on Deck 4, Midship, or call 7-2805 from your stateroom phone for more information about our interactive group presentation.



JACK-JACK'S INCREDIBLE DIAPER DASH

Lobby Atrium, Deck 3, Midship - 12:30 pm
 Calling all baby cruisers! It's time to take to the mat to see who's the fastest crawler of the seven seas! Register your baby 15 minutes prior to the big race.



MICKEY 200

WaveBands, Deck 3, Forward - 2:00 pm
 Don't eat your vegetables... race them in this wild and wacky charge to the finish line. May the best veggie win! (Limited Availability).



DISNEY MOVIE CHALLENGE POOLSIDE

Deck 9 Stage, Deck 9, Midship - 3:00 pm
 So you like movies? And you like bingo? This deck party has them both! Come on out to watch all your favorite movie clips and just maybe your team will win the opportunity to choose the movie played by the pool today!



\$10,000 FINAL MEGA JACKPOT BINGO

Bingo Pre-Sales start at 3:30 pm
WaveBands, Deck 3, Forward - 4:00 pm
 Take home \$10,000, if you can cover your card in 46 numbers or less. If not, we still play for the biggest pay out game of the cruise. Pre-Sales start 15 minutes prior to game.



FAMILY SUPERSTAR KARAOKE

Studio Sea, Deck 4, Midship - 10:30 pm
 Join your Cruise Staff and sing along to your favorite song - fun for everyone.



YOUTH ACTIVITIES HIGHLIGHTS

DINE & PLAY

A convenience for families dining at 8:15 pm, our Youth Activities counselors will be available at 9:15 pm at the entrance of Triton's, Parrot Cay and Animator's Palate dining rooms to bring registered children to join the fun in Disney's Oceaneer Club and Disney's Oceaneer Lab.



Deck 5, Aft (7-18500)

9:00 am - 11:00 pm

Infants and Toddlers can enjoy toys and activities at Flounder's Reef Nursery. Reservations are first come, first served so please stop by!



Deck 5, Midship (7-1440)
(3 - 12 years old)

9:00 am - 12:00 am

ALADDIN'S FUN ADVENTURES

2:00 pm

Come join us as we go on a fun-filled Arabian adventure, discover a flying carpet and find the hidden Genie.

FINAL FAREWELL

8:30 pm

Come and join in this end of cruise dance party for you to say, "See Ya Real Soon" to your new friends.



Deck 5, Midship (7-1445)
(3 - 12 years old)

9:00 am - 12:00 am

GOOFY FILES

4:30 pm

This fascinating activity takes you into the invisible world of forensics where you will discover different ways to identify the suspect of a crime.

LAVA FLOW

7:15 pm

Build your own volcano and watch it erupt as you learn about the physics of volcanoes.



Deck 2, Midship (7-5810)
(11 - 14 years old)

9:00 am - 12:00 am

MAGIC SHOW

10:15 pm

The Magnificent Magician will demonstrate to you some of the best known magic tricks on the sea.

FINAL FAREWELL

11:15 pm

Come and join in this end of cruise dance party for you to say, "See Ya Real Soon" to your new friends.



Deck 11, Midship (7-1456)
(14 - 17 years old)

10:00 am - 1:00 am

DIVE INTO DJ'ING

3:00 pm

Hop on the turn tables and learn to scratch with our Cruise Staff DJ.

DANCE PARTY

12:00 am

Come and have some fun with your Youth Activities Counselors and dance the night away with your friends.

BUENA VISTA THEATRE

Deck 5, Aft
Today's Movies

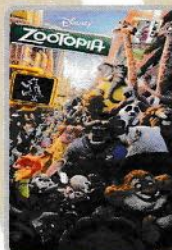

Family Movie
Fun Time
8:30 am
Duration:
1 hr 48 mins
Rating: PG

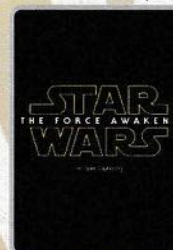

Open Captioning
11:00 am
Duration:
2 hrs 16 mins
Rating: PG-13



DOLBY 3D
2:00 pm
Duration:
2 hrs 27 mins
Rating: PG-13



5:30 pm & 8:00 pm
Duration: 1 hr 46 mins
Rating: PG

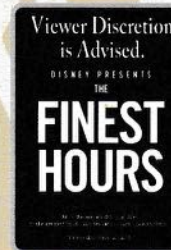

10:30 pm
Duration: 1 hr 49 mins
Rating: PG-13

SO YOU THINK YOU KNOW YOUR FAMILY?

FAMILY GAME SHOW

This fun-filled family game show is always full of surprises. Find out how well you know, or don't know your family!

Studio Sea,
Deck 4, Midship,
7:30 pm



ADULT THEME NIGHT

THE 80'S ARE BACK!
Join your Cruise Staff team, in testing your 80's knowledge in this high energy 80's revival.

Wavebands (18+),
Deck 3, Forward,
10:30 pm

YOUTH ACTIVITIES OPEN HOUSE

Open House is an opportunity for all to come and participate in a variety of exciting activities and free time in the Oceaneer Club, Oceaneer Lab, Flounder's Reef Nursery, Vibe and Edge throughout the cruise. During these times secured programming will still be offered in the other venue for those looking to check their children into care.

Disney's Oceaneer Club: 9:00 am - 10:00 am & 6:00 pm - 7:00 pm

Edge: 9:00 am - 11:00 am & 6:00 pm - 7:30 pm

Vibe: 10:00 am - 12:00 pm & 4:30 pm - 6:00 pm

MORE TO ENJOY WHILE ONBOARD



BOOK YOUR NEXT DISNEY VACATION TODAY!

If you're thinking about booking a future Disney cruise or Adventures by Disney trip, today is your last chance to save with special offers only available onboard! The last day of the cruise tends to get busy in the evening, so don't miss the opportunity to plan your next Disney vacation. Visit the Disney Vacation Planning desk, Deck 4, Midship, for more information.



DISNEY VACATION CLUB® GROUP PREVIEW

Want to learn more about taking magical vacations year after year? Please see a Disney Vacation Club representative on Deck 4, Midship, or call 7-2805 from your stateroom phone for more information about our interactive group presentation.

DEBARK TALK BROADCAST

Important information regarding the disembarkation procedures and your journey home will be covered in this debarkation briefing. The broadcast will be shown on channel 22-1 of your stateroom television for your convenience.

Connect @ Sea

We are now offering a NEW and improved Internet service to stay connected on your cruise like no other in the industry! Internet packages range from \$0.25 per MB - \$89.00 (1000 MB package). For more information contact your Connect@Sea Expert or Guest Services onboard.

EXPRESS CHECK OUT

If you have a credit card on file, you qualify for express check out. No need to visit Guest Services to settle your account.

EXPRESS WALK OFF

This option allows you to take your luggage off the ship at your leisure once the ship has been cleared by the local authorities. You won't need to wait for your luggage to enter the terminal and there is no need to claim it inside the terminal building. Please note that no assistance with luggage is provided for this option.



VISTA SPA
Deck 9, Forward - Phone: 7-1465

SLIM AND TRIM IONTHERMIE SLIMMING TREATMENT

Lose between 1 - 8 inches, speed up your metabolism, get rid of puffiness, smooth your skin and firm your muscle tone without the pain of hard exercise.

Book and receive treatment today only to get your \$30 discount.

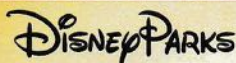

PANDORA

Featuring hand-finished .925 sterling silver and 14K gold charms inspired by some of Disney's most beloved characters.



TREASURE KETCH | DECK 4, FORWARD



FINAL DAY TO
PURCHASE YOUR
CRUISE MEMORIES

Tonight will be your last chance to purchase your digital photos, photo prints and Photo books. Shutters, Deck 4, Aft, will be open until 10:30 pm, so don't miss out on bringing home all those cruise memories!

Friendly reminder to complete your Photobook before 7:00 pm.

SHOPPING

CAPTAIN'S SIGNING

Stop by Treasure Ketch at 7:15 pm to meet the Master of the Disney Wonder and have your cruise mementos signed! Stunning replica ships are available in Treasure Ketch, Deck 4, Forward. Beautiful Disney Cruise Line® prints are available in the Vista Gallery, Deck 4, Midship.

DOONEY & BOURKE ONBOARD

Loved for their fine leather and unique designs, Dooney & Bourke creates styles that are sure to inspire. Visit Treasure Ketch and check out the Dooney & Bourke handbags designed especially for Disney Cruise Line. Deck 4, Forward.

SOPHIA FIORI DISNEY INSPIRED JEWELRY

Add the finishing touch to your evening look with one of the many sparkling diamond jewelry pieces from Sophia Fiori, including elegant jewelry featuring classic Disney icons. Treasure Ketch, Deck 4, Forward.

STYLISH WATCHES ONBOARD

Whether you need a tool for strict timekeeping or a fun fashion accessory, visit Treasure Ketch and browse the wide selection of stylish watches available including popular brands such as Skagen, Tissot, and Shinola. Deck 4, Forward.

MARC JACOBS WATCHES

From sheik elegance to classic thru to everyday wear there is a Marc Jacobs watch to match your lifestyle. Created with passion and designed to perfection these timepieces make that ultimate statement. Marc Jacobs Collection available in Treasure Ketch.

OFFICER PIN TRADING

Make your way to Preludes at 7:15 pm and join the Officers of the Disney Wonder for pin trading. Deck 4, Forward.

Due to port regulations, when the ship is docked, the stores will remain closed.

IMPORTANT INFORMATION

Security Notice

All Guests (including Children) who wish to disembark or embark the ship are required to present their Key to the World card at the gangway. A photo ID is also required for those Guests who are 18 years of age or older. Guests under the age of 18 are required to have a parent, guardian or other responsible adult sign an authorization form at the Guest Service Desk if they wish to go ashore unaccompanied or with any adult from another stateroom.

Insect Repellent Advisory

Protect against mosquito bites and related illnesses when going ashore. Insect repellent is available for purchase in Treasure Ketch. When using both sunscreen and insect repellent, use sunscreen first and apply insect repellent on top of sunscreen.

Cold and Flu Reminder

Please wash hands frequently and thoroughly, particularly before meals. Contact the Health Center by dialing 7-1923, should anyone in your party become ill.

Inclement Weather

For the safety of all Guests, outdoor events may be changed due to unforeseen weather conditions.

Corridor Quiet Hours

As a courtesy to all our Guests, please recognize quiet hallway hours from 10:00 pm til 8:00 am.

Environmental Message

With Disney's commitment to the Environment please refrain from throwing anything over the Ship's side. Thank you.

No Reserved Seats Policy

As a courtesy to all Guests we kindly advise that the saving of seats is not permitted in the Walt Disney Theatre, and the saving of the sun loungers is not permitted on Deck 9 and 10. Items left unattended will be returned to lost and found at Guest Services, Deck 3, Midship.

Smoking

For the comfort of our guests, the following areas are designated as smoking areas:

- Deck 9, Forward, Port side
 - Deck 4, Aft, starboard side from 6:00 pm to 6:00 am only (all of Deck 4 is non-smoking from 6:00 am to 6:00 pm.)
- Smoking is prohibited inside all guest staterooms and on stateroom verandahs. Guests found smoking in their staterooms or on their verandahs will be charged a \$250 stateroom recovery fee. Electronic cigarettes may only be used in designated smoking areas.

Walt Disney Theatre





Theatrical performances may use artificial fog, strobe lights, pyrotechnics and other special effects. For the safety of our performers and the comfort of those around you, the use of any photography or video recording device or any electronic equipment is prohibited.

Verandah Safety

Please do not leave any combustible materials on your balcony when not present in your stateroom for safety reasons.

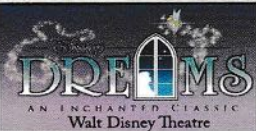
Morning	8:30	8:45	9:00	9:15	9:30	9:45	10:00	10:15	10:30	10:45	11:00	11:15	11:30	11:45	12:00	12:15	12:30	12:45	1:00	1:15	1:30				
FUNNEL VISION			A Bug's Life (G) Funnel Vision						Pixar Short Films (G) Funnel Vision						Live Guitar with Rodrigo Figueroa Deck 9 Stage				Live Guitar with Rodrigo Figueroa Deck 9 Stage						
BUENA VISTA THEATRE	Family Movie Fun Time: Zootopia (PG) Duration: 1 Hour 48 Minutes										Star Wars: The Force Awakens (PG-13) Open Captioning Duration: 2 Hours 16 Minutes														
CHARACTERS			Mickey Gazebo				Goofy Gazebo												Chip & Dale Gazebo						
					Minnie Gazebo														Goofy Gazebo						
FUN FOR ALL AGES	Good Morning Disney Wonder Channel 22-1	Promenade Lounge				Crafts: 3D Crafts Promenade Lounge				Bingo Pre-Sales		\$5,000 Mega Jackpot WaveBands				Animation: Donald Duck Animator's Palate				Lobby Atrium		Game Show: The Feud Promenade Lounge			
		Toddler Time for Families Disney's Oceaneer Club						Who Am I? Promenade Lounge				Game Show: The Wheel Promenade Lounge		Crafts: Tile Coasters Promenade Lounge				Cruisin' for Trivia Promenade Lounge							
ADULTS	Friends of Bill W. Outlook Cafe	Walk A Mile DK4, Fwd Elevators		Art of The Theme Show Tour Palo				Disney's Art of Entertaining: The Appetizer Studio Sea				Napkin Folding Studio Sea		Disney Vacation Club Group Preview Studio Sea											
		Boot Camp (Nom. Fee) Vista Spa Fitness Center		Introduction to Acupuncture Vista Spa Fitness Center										Animation: Donald Duck Animator's Palate											
VIBE 14-17 YEARS OLD							Youth Activities Open House								Gotcha Registration				That's Hilarious						
EDGE 11-14 YEARS OLD							Youth Activities Open House								Animation Antics				Goofy's World Records		Sports Deck Fun				
OCEANEER LAB 3-12 YEARS OLD							Color Yourself Heroic								All About Me				Marshmallow Olympics		Lunch				
OCEANEER CLUB 3-12 YEARS OLD							Youth Activities Open House								Magic Show		Parachute Games		Game Challenge				Mouseketeer Training		
							Nemo's Coral Reef Adventure																		

Afternoon	1:45	2:00	2:15	2:30	2:45	3:00	3:15	3:30	3:45	4:00	4:15	4:30	4:45	5:00	5:15	5:30	5:45	6:00	6:15	6:30	6:45	
FUNNEL VISION		Virtual Tours Funnel Vision				Disney Movie Challenge Poolside Funnel Vision								Frozen (PG) Funnel Vision								
BUENA VISTA THEATRE		Captain America: Civil War (PG-13) DOLBY 3D Duration: 2 Hours 27 Minutes										The Jungle Book (2016) (PG) Duration: 1 Hour 46 Minutes										
CHARACTERS	Daisy Gazebo											Donald DK4 Mid (S)		Goofy Preludes		Daisy Preludes						
											Mickey DK4 Mid (S)		Minnie DK4 Mid (S)									
FUN FOR ALL AGES							Bingo Pre-Sales		\$10,000 Final Mega Jackpot 				Live Music with FireLites Promenade Lounge									
			Disney Trivia Promenade Lounge				Crafts: Origami Favorites Promenade Lounge		Disney Vacation Club Group Preview Studio Sea				Live Music with Sunshine Duo Lobby Atrium									
ADULTS	Mixology (21+) Cadillac Lounge		TV Tunes Trivia Diversions				1820 Society: Game Challenge Cove Cafe															
	Live Music with Sunshine Duo Quiet Cove Pool		Live Music with Sunshine Duo Quiet Cove Pool				Art of The Theme Show Tour Palo		Silviu Constantin LIVE Cadillac Lounge													
VIBE 14-17 YEARS OLD	Teen Trivia		Dive into DJ'ing				Youth Activities Open House		Sports Deck Fun													
EDGE 11-14 YEARS OLD	Float Fun Trivia		Scavenger Hunt				Cards Tournament		Shuffleboard				Ninja		Youth Activities Open House							
OCEANEER LAB 3-12 YEARS OLD	Bingo		Ratatouille Cooking School				Goofy Files								Dinner							
OCEANEER CLUB 3-12 YEARS OLD	Aladdin's Fun Adventures		Oceaneer Rangers				Go Fetch				Memory Wall		Story Time with Belle		Youth Activities Open House							
															Dinner in Disney's Oceaneer Lab							

Evening	7:00	7:15	7:30	7:45	8:00	8:15	8:30	8:45	9:00	9:15	9:30	9:45	10:00	10:15	10:30	10:45	11:00	11:15	11:30	11:45	12:00		
FUNNEL VISION	Disneyature: Oceans (G) Funnel Vision					The Lion King (G) Funnel Vision						Enchanted (PG) Funnel Vision											
BUENA VISTA THEATRE						The Jungle Book (2016) (PG) Duration: 1 Hour 46 Minutes											The Finest Hours (PG-13) Duration: 1 Hour 49 Minutes						
CHARACTERS	Minnie DK4 Mid (S)												 Lobby Atrium										
		Chip & Dale Lobby Atrium (P)	Mickey DK4 Mid (S)	Goofy Lobby Atrium (P)																			
FUN FOR ALL AGES	Captain's Signing Treasure Ketch					 AN ENCHANTED CLASSIC Walt Disney Theatre					Live Piano with Silviu Constantin Lobby Atrium Live Music with FireLites Promenade Lounge		 Studio Sea FireLites LIVE Promenade Lounge										
	Officer Pin Trading Preludes	 Studio Sea																					
ADULTS			Ultimate Disney Trivia Diversions								Cruise Staff DJ WaveBands				 WaveBands		Cruise Staff DJ WaveBands						
			Broadway TV & Movies with Tim Moss Cadillac Lounge			Live Piano with Silviu Constantin Cadillac Lounge					Live Piano with Tim Moss Cadillac Lounge						Late Night Piano Cadillac Lounge						
VIBE 14-17 YEARS OLD	Bingo					4 Square Competition					Cards Tournament		Game Challenge		Gender Wars								
EDGE 11-14 YEARS OLD	Open House 🍷		Flubber						Game Challenge		Gender Wars				Magic Show				Final Farewell				
OCEANEER LAB 3-12 YEARS OLD	Lava Flow					Create a Postcard					Human Bingo				Farewell Dance Party								
OCEANEER CLUB 3-12 YEARS OLD	Camp Out					Final Farewell					Wacky Relays				Talent Show				Pathfinders				

Symbol for activities that will be repeated during the cruise



FOLD

Fold along the dotted lines and take me with you so you don't miss any of the fun!

FOLD

YOUTH ACTIVITIES OPEN HOUSE
A non-secured program with activities for families, adults and children of all ages to enjoy together.

TUESDAY, MAY 17, 2016 - DAY AT SEA

BUENA VISTA THEATRE

Deck 5, Aft



Family Movie
Fun Time
8:30 am
Duration:
1 hr 48 mins
Rating: PG



Open Captioning
11:00 am
Duration:
2 hrs 16 mins
Rating: PG-13



DOLBY 3D
2:00 pm
Duration:
2 hrs 27 mins
Rating: PG-13



5:30 pm &
8:00 pm
Duration:
1 hr 46 mins
Rating: PG



Viewer discretion
is advised.
10:30 pm
Duration:
1 hr 49 mins
Rating: PG-13

Character Appearances

MICKY MOUSE

Gazebo - 9:00 am
DK4 Mid (S)
5:00 pm & 7:45 pm

MINNIE MOUSE

Gazebo - 9:30 am
DK4 Mid (S)
5:30 pm & 7:15 pm

GOOFY

Gazebo - 10:00 am & 1:15 pm
Preludes - 5:15 pm
Lobby Atrium (P) - 8:00 pm

CHIP & DALE

Gazebo - 12:45 pm
Lobby Atrium (P)
7:30 pm

DAISY DUCK

Gazebo - 1:45 pm
Preludes - 5:45 pm

DONALD DUCK

DK4 Mid (S) - 4:30 pm

'TIL WE MEET AGAIN

Lobby Atrium - 10:00 pm



(P) - Port Side (S) - Starboard Side

Don't forget your Camera to capture those Magical Moments!
Check here each day for all of today's Character Appearances or refer to the Character Board in the Lobby Atrium.

Meet-and-Greets will be advertised for the length of time the line will be open. To avoid disappointment, please meet at start time of appearances.

SHIP DIRECTORY

YOUTH ACTIVITIES

DISNEY'S OCEANEER CLUB	DECK 5, MID	9:00 AM - 12:00 AM
DISNEY'S OCEANEER LAB	DECK 5, MID	9:00 AM - 12:00 AM
EDGE	DECK 2, MID	9:00 AM - 12:00 AM
VIBE	DECK 11, MID	10:00 AM - 1:00 PM
FLOUNDER'S REEF NURSERY	DECK 5, AFT	9:00 AM - 11:00 PM

POOLS

Children under 12 years of age must have adult supervision in all pools.

GOOFY'S POOL	DECK 9, MID	9:00 AM - 10:00 PM
MICKEY'S POOL	DECK 9, AFT	8:30 AM - 9:00 PM
MICKEY'S SLIDE	DECK 9, AFT	9:00 AM - 5:30 PM
MICKEY'S SPLASH ZONE	DECK 9, AFT	8:30 AM - 9:00 PM
QUIET COVE POOL (18+)	DECK 9, FWD	8:00 AM - 10:00 PM

Please note, "selfie sticks" are not permitted in the pools or on the slides.
Complimentary pool vests are available for children to use in the pools onboard.
They are located on the pool deck.

RECREATION

PORT ADVENTURES DESK	DECK 3, MID	9:00 AM - 1:00 PM
VISTA FITNESS CENTER (18+)	DECK 9, FWD	6:00 AM - 10:00 PM
WIDE WORLD OF SPORTS DECK	DECK 10, FWD	- 24 HOURS

GENERAL INFORMATION

BUENA VISTA THEATRE	DECK 5, AFT	SHOWTIMES
CONNECT@SEA DESK	DECK 3, AFT	9:00 AM - 12:00 PM 1:00 PM - 4:00 PM 7:00 PM - 10:00 PM
DISNEY VACATION CLUB DESK	DECK 4, MID	6:00 PM - 10:00 PM
DISNEY VACATION PLANNING DESK	DECK 4, MID	9:00 AM - 12:00 PM 3:30 PM - 6:00 PM 7:30 PM - 10:00 PM
FUNNEL VISION	DECK 9, MID	SHOWTIMES
GUEST SERVICES	DECK 3, MID	24 HOURS
HAIR BRAIDING	DECK 9, MID	9:00 AM - 12:00 PM 2:00 PM - 6:00 PM
MEDICAL HEALTH CENTER	DECK 1, FWD	9:30 AM - 11:00 AM 4:30 PM - 7:00 PM
PRELUDES	DECK 4, FWD	5:30 PM - 9:30 PM
QUARTER MASTERS (ARCADE)	DECK 9, MID	24 HOURS
SHUTTERS PHOTO GALLERY	DECK 4, AFT	5:30 PM - 10:30 PM
VISTA SPA AND SALON	DECK 9, FWD	8:00 AM - 10:00 PM
WALT DISNEY THEATRE	DECK 4, FWD	SHOWTIMES

SHOPPING

ART GALLERY	DECK 4, MID	7:00 PM - 9:00 PM
MICKEY'S MATES	DECK 4, FWD	9:00 AM - 11:00 PM
RADAR TRAP	DECK 3, FWD	6:00 PM - 11:00 PM
TREASURE KETCH	DECK 4, FWD	9:00 AM - 11:00 PM

IMPORTANT NUMBERS

Fire/Security: 7-3001
Medical EMERGENCY: 7-3000
Health Center: 7-1923

DINNER MENU
 Animator's Palate : Pacific Rim Cuisine
 Parrot Cay : Caribbean Island Cuisine
 Triton's : French Cuisine
 Dining Times: 5:45pm & 8:15pm

DRINK OF THE DAY
 Blue Margarita Martini (Alcoholic)
 Lava Smoothie (Non-Alcoholic)

WEATHER FORECAST
 Today: Cloudy
 High: 68°F/20°C
 Tomorrow: Cloudy
 High: 68°F/20°C

Evening Attire: Cruise Casual

DINING & LOUNGES

BREAKFAST

BEACH BLANKET BUFFET	DECK 9, AFT	7:30 AM - 10:30 AM
GOOFY'S GALLEY	DECK 9, AFT	7:00 AM - 9:00 AM
PARROT CAY	DECK 3, AFT	8:30 AM - 12:00 PM
TRITON'S (À-LA CARTE)	DECK 3, MID	8:00 AM - 9:30 AM

LUNCH

BEACH BLANKET BUFFET	DECK 9, AFT	12:00 PM - 2:00 PM
GOOFY'S GALLEY	DECK 9, AFT	10:30 AM - 6:00 PM
PALO BRUNCH (18+)	DECK 10, AFT	10:00 AM - 12:30 PM
PINOCCHIO'S PIZZERIA	DECK 9, MID	10:30 AM - 6:00 PM
PLUTO'S DOG HOUSE	DECK 9, AFT	10:30 AM - 6:00 PM
TRITON'S	DECK 3, MID	12:00 PM - 1:30 PM

DINNER

ANIMATOR'S PALATE	DECK 4, AFT	5:45 PM & 8:15 PM
PARROT CAY	DECK 3, AFT	5:45 PM & 8:15 PM
TRITON'S	DECK 3, MID	5:45 PM & 8:15 PM
PALO (18+)	DECK 10, AFT	6:00 PM - 8:30 PM
PLUTO'S DOG HOUSE	DECK 9, AFT	6:00 PM - 9:30 PM

LATE NIGHT SNACKS

DIVERSIONS	DECK 3, FWD	10:30 PM - 11:30 PM
PINOCCHIO'S PIZZERIA	DECK 9, MID	9:30 PM - 12:00 AM
PROMENADE LOUNGE	DECK 3, AFT	10:30 PM - 11:30 PM

ADDED FEATURES

BEVERAGE STATION	DECK 9, AFT, PORT SIDE	24 HOURS
ICE CREAM AT GOOFY'S GALLEY	DECK 9, AFT	10:30 AM - 11:00 PM
ROOM SERVICE	DIAL 4330	CLOSES AT 1:00 AM

ENTERTAINMENT - LOUNGES - BARS

Adults must be 21 and older to consume alcoholic beverages.

CADILLAC LOUNGE (18+)	DECK 3, FWD	6:00 PM - 12:00 AM
COVE CAFE (18+)	DECK 9, MID	6:30 AM - 12:00 AM
DIVERSIONS (18+ AFTER 9:00 PM)	DECK 3, FWD	12:30 PM - 12:00 AM
INTERNET CAFE	DECK 3, AFT	24 HOURS
OUTLOOK CAFE (18+)	DECK 10, MID	7:30 AM - 12:00 AM
PINOCCHIO'S PIZZERIA	DECK 9, MID	
PLUTO'S DOG HOUSE	DECK 9, AFT	10:30 AM - 6:00 PM
PRELUDES	DECK 4, FWD	5:30 PM - 9:30 PM
PROMENADE LOUNGE	DECK 3, AFT	8:00 AM - 12:00 AM
SIGNALS (18+)	DECK 9, FWD	10:30 AM - 10:30 AM
STUDIO SEA	DECK 4, MID	SHOWTIMES
WAVEBANDS (18+)	DECK 3, FWD	7:30 PM - 2:00 AM

Public Health Advisory: Consuming raw or under-cooked meats, poultry, seafood, shellfish, or eggs may increase your risk for food borne illness, especially if you have certain medical conditions.