

PERSONAL NAVIGATOR



SUNDAY, MAY 15, 2016

Sunrise: 5:49 am Sunset: 7:40 pm
Evening Attire: Cruise Casual

All Aboard: 4:00 pm

Today: Cloudy High: 74°F/23°C
Tomorrow: Sunny High: 80°F/28°C

SAN DIEGO, CALIFORNIA

Disney-PIXAR TOY STORY THE MUSICAL

WALT DISNEY THEATRE

Deck 4, Forward
6:15 pm & 8:30 pm

As a courtesy to all Guests, we kindly advise that the saving of seats is **not** permitted in the Walt Disney Theatre.



Assistance available at the entrance to the Walt Disney Theatre 30 minutes prior to show time.

Welcome Aboard!

• Your Stateroom & Luggage

Staterooms will be ready at 1:30 pm. Stateroom hosts will deliver luggage throughout the day until 5:30 pm.

• Staterooms with Bunk Beds

Bunk beds are recessed into the ceiling and will be prepared during evening turndown service by your Stateroom Host/ess.

• To Change Dining Assignment

Requests for different seating times will be taken today:
> 12:30 pm - 3:30 pm, Triton's, Deck 3, Midship.
> 3:30 pm - 5:00 pm, please dial 7-10891 and leave a voicemail.

• Palo Dining Reservations

Reservations are required and will be taken on a first come basis today at:
> 12:30 pm - 3:30 pm, Triton's, Deck 3, Midship.
> 3:30 pm - 5:00 pm, please dial 7-6843 and leave a voicemail.

• Dinner

Please check your dining tickets for details of your dining rotation, and bring them to your specific dining location. There is no need to wait in line prior to dinner. Dining Rooms open at designated seating times and your table is reserved each night of your cruise.
> 5:45 pm - First seating
> 8:15 pm - Second seating

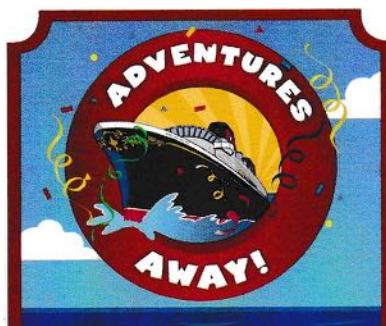

FAMILY DECK PARTY

Earn your status as V.I.P. sailors as your Cruise Director, Peter, your Disney Pals, and the Cruise Staff officially begin your "Adventures Away".

Deck Stage,
Deck 9, Midship,
4:30 pm

Don't Miss:

Character Meet & Greet Ticket Distribution

WaveBands, Deck 3, Forward - 12:00 pm - 2:45 pm
Pick up your tickets today to meet some of your favorite Disney friends.

- Frozen Meet and Greet
- Princess Gathering

Tickets are required for each of these meet and greets only. **Limited availability.**

Walking Ship Tour

DK10, Fwd Elevators, Deck 10, Forward - 2:30 pm
Enjoy the beauty of the Disney Wonder® with your Cruise Staff in this guided tour.

Mickey Mania

Studio Sea, Deck 4, Midship - 7:45 pm & 9:45 pm
Join us for the ultimate test of your Disney knowledge as we play our live, interactive game show, that's "insania!"

Match Your Mate (18+)

WaveBands, Deck 3, Forward - 10:45 pm
It's time to play everyone's favorite couples game show, Match Your Mate!



Get The Picture!

Take home all your stateroom photos from this cruise on a CD! Terms and conditions apply. Visit Shutters on Deck 4, Aft and ask your friendly Shutters staff for more information. Hurry! Order yours now.

DINNER MENU

Animator's Palate : Pacific Rim Cuisine
Parrot Cay : Caribbean Island Cuisine
Triton's : French Cuisine

DRINK OF THE DAY

Captain's Mai Tai (Alcoholic)
Bitter Sweet Sensation (Non-Alcoholic)

IMPORTANT NUMBERS

Fire/Security: 7-3001
Medical Emergency: 7-3000
Health Center: 7-1923

ADULT ACTIVITY HIGHLIGHTS



VISTA SPA FITNESS CLASSES & SEMINARS

Vista Spa Open House - Vista Spa Fitness Center - 12:00 pm
Acupuncture Demonstration - Vista Spa Fitness Center - 2:30 pm
Spa Raffle - Vista Spa Fitness Center - 3:00 pm
Good Feet Seminar: Walking In Comfort - Vista Spa Fitness Center - 4:30 pm

TASTING CLASSES

Whiskey Tasting (21+) - Outlook Cafe - 10:00 pm
 Please make reservations for tastings at Guest Services for a nominal fee.
 Tasting Seminars are only for Guests 21 and older.

BEVERAGE SEMINARS

Your Beverage team has a host of tastings and seminars to entertain and educate you.

Please visit Triton's, Deck 3, Midship today between
 12:30 pm - 3:30 pm for reservations.

Pre-book these experiences at Guest Services, Deck 3, Midship (nominal fee applies).

Mixology - Stem to Stern Wine Tasting - Martini Tasting
 Beer Tasting - Cognac Tasting - Whiskey Tasting
 Tequila & Margarita Tasting - Chocolate and Liquor Tasting

1820' SOCIETY: STIR IT. BLEND IT. TASTE IT.

Cove Cafe, Deck 9, Midship - 10:00 pm

Join us for a complimentary tasting event including coffee, chai latte and smoothies in Cove Café exclusively for our 18-20 year olds. You can learn how to create your own specialty coffees as well as plan the activities for the rest of your sailing.

(For Guests aged 18 to 20 years old.)

LIVE GUITAR WITH RODRIGO FIGUEROA

Quiet Cove Pool, Deck 9, Midship - 1:00 pm & 2:00 pm

Diversions, Deck 3, Forward - 9:30 pm & 10:30 pm

Join Rodrigo Figueroa, a Chilean guitar virtuoso, as he plays live for your listening pleasure.

Cruise Highlights

Sunday SAN DIEGO
Port Departure: 5:00 pm
All Aboard: 4:00 pm
Attire: Cruise Casual

TOY STORY
 THE MUSICAL
Walt Disney Theatre
 6:15 pm & 8:30 pm

Monday ENSENADA
All Ashore: 8:00 am
All Aboard: 6:45 pm
Attire: Pirate or Cruise Casual

MOVIE: CAPTAIN AMERICA:
 CIVIL WAR · (PG-13)
Walt Disney Theatre
 7:15 pm & 11:00 pm

Tuesday DAY AT SEA
Attire: Cruise Casual

DISNEY DREAMS: AN
 ENCHANTED CLASSIC
Walt Disney Theatre
 6:15 pm & 8:30 pm

Subject to change.

FUN FOR ALL AGES HIGHLIGHTS

POOLSIDE JAMS WITH CRUISE STAFF DJ

Deck 9 Stage, Deck 9, Midship - 2:30 pm

Join your Cruise Staff DJ as they spin the tunes LIVE!

LIVE MUSIC WITH SUNSHINE DUO

Promenade Lounge, Deck 3, Aft - 5:15 pm, 7:30 pm, 9:30 pm & 10:30 pm

Join Sunshine Duo as they play live for your listening pleasure.

PIN TRADING STATION

Mickey's Mates, Deck 4, Midship - 7:15 pm

A variety of limited-edition pins exclusively designed and created for Disney Cruise Line.

DISNEY VACATION CLUB MEMBERS CELEBRATION

WaveBands, Deck 3, Forward - 7:30 pm

Members! Mix and mingle with other Members and learn how you can enhance your Membership! Please see a Disney Vacation Club representative on Deck 4, Midship, or call 7-2805 from your stateroom phone for more information.



FAMILY SUPERSTAR KARAOKE

Studio Sea, Deck 4, Midship - 10:15 pm

Join your Cruise Staff and sing along to your favorite song - fun for everyone.

LIVE PIANO WITH SILVIU CONSTANTIN

Lobby Atrium, Deck 3, Midship - 10:45 pm

Join Silviu Constantin as he plays live for your listening pleasure.

YOUTH ACTIVITIES HIGHLIGHTS



Deck 5, Midship (7-18500)

12:00 pm - 3:45 pm
5:30 pm - 11:00 pm

Infants and Toddlers can enjoy toys and activities at Flounder's Reef Nursery. Reservations are first come, first served so please stop by!

REGISTRATION FOR 3 - 12 YEAR OLDS

Meet the Youth Activities Team in Disney's Oceaneer Lab and Disney's Oceaneer Club. Complete your registration and learn all about the fun experiences this cruise!

DINE & PLAY

A convenience for families dining at 8:15 pm, our Youth Activities counselors will be available at 9:15 pm at the entrance of Triton's, Parrot Cay and Animator's Palate dining rooms to bring registered children to join the fun in Disney's Oceaneer Club and Disney's Oceaneer Lab.



Deck 5, Midship (7-1440)
(3 - 12 years old)

12:00 pm - 3:45 pm
4:30 pm - 12:00 am

WELCOME PARTY

7:30 pm
Come meet your Counselors and fellow Junior Cruisers at this zany party!

TOY STORY BOOT CAMP

8:45 pm
Join Corporal Green in our own version of boot camp as we learn how to have fun - The Toy Story way!



Deck 5, Midship (7-1445)
(3 - 12 years old)

12:00 pm - 3:45 pm
4:30 pm - 12:00 am

MEET YOUR COUNSELORS

7:30 pm
Come learn all about your Youth Activity Counselors!

MONSTROPOLIS MOST WANTED

8:30 pm
Have fun while you look for clues, play puzzle games, and find out which monster stole the children's door.



Deck 2, Midship (7-5810)
(11 - 14 years old)

12:30 pm - 3:45 pm
4:30 pm - 12:30 am

TAKING IT TO THE EDGE

10:00 pm
Come to Edge and get all the info you need to squeeze every bit of fun out of your stay onboard.

ARCADE NIGHT

12:00 am
The arcade is ours! Come and have some exclusive time in the arcade with some of your new friends



Deck 11, Midship (7-1456)
(14 - 17 years old)

12:30 pm - 3:45 pm
4:30 pm - 1:00 am

PROFILES

8:30 pm
Show off who you really are and make some new friends while you do it.

THE DOWNLOAD

10:30 pm
Come up to Vibe and help plan all the fun activities you will be doing this cruise with your new friends!

BUENA VISTA THEATRE

Deck 5, Aft
Feature Movies this Voyage

SUNDAY - SAN DIEGO

| | | | |
|----------|-------|------------------------------|----------|
| 1:30 pm | PG | The Good Dinosaur | |
| 5:30 pm | PG | Zootopia | |
| 8:00 pm | PG | Zootopia | |
| 10:30 pm | PG-13 | Star Wars: The Force Awakens | DOLBY 3D |

MONDAY - ENSENADA

| | | | |
|----------|-------|------------------------------|-----------------|
| 8:30 am | PG | The Good Dinosaur | Open Captioning |
| 11:00 am | PG | Zootopia | DOLBY 3D |
| 2:00 pm | PG-13 | Star Wars: The Force Awakens | |
| 5:00 pm | PG | The Jungle Book (2016) | |
| 7:15 pm | PG-13 | Captain America: Civil War | DOLBY 3D |
| 11:00 pm | PG-13 | Captain America: Civil War | DOLBY 3D |

TUESDAY - DAY AT SEA

| | | | |
|----------|-------|---------------------------------|-----------------|
| 8:30 am | PG | Family Movie Fun Time: Zootopia | |
| 11:00 am | PG-13 | Star Wars: The Force Awakens | Open Captioning |
| 2:00 pm | PG-13 | Captain America: Civil War | DOLBY 3D |
| 5:30 pm | PG | The Jungle Book (2016) | |
| 8:00 pm | PG | The Jungle Book (2016) | |
| 10:30 pm | PG-13 | The Finest Hours | |



FAMILY GAME SHOW

Join us for the ultimate test of your Disney knowledge as we play our live, interactive game show, that's "insania!"

Studio Sea,
Deck 4, Midship,
7:45 pm & 9:45 pm



ADULT GAME SHOW

It's time to play everyone's favorite couple's game show, Match your Mate!

WaveBands (18+),
Deck 3, Forward,
10:45 pm

YOUTH ACTIVITIES OPEN HOUSE

Open House is an opportunity for all to come and participate in a variety of exciting activities and free time in the Oceaneer Club, Oceaneer Lab, Flounder's Reef Nursery, Vibe and Edge throughout the cruise. During these times secured programming will still be offered in the other venue for those looking to check their children into care.

Disney's Oceaneer Club: 12:00 pm - 3:45 pm & 4:30 pm - 6:00 pm

Disney's Oceaneer Lab: 12:30 pm - 3:45 pm & 4:30 pm - 6:00 pm

Edge: 12:30 pm - 3:45 pm & 4:30 pm - 6:00 pm

Vibe: 12:30 pm - 3:45 pm & 4:30 pm - 6:00 pm

MORE TO ENJOY WHILE ONBOARD

BOOK ONBOARD AND SAVE!

Explore all the itineraries Disney Cruise Line offers - from the Caribbean and Bahamas to Alaska or Europe. Save when you book your next family adventure onboard! Visit the Disney Vacation Planning desk, Deck 4, Midship, for more information.

DISNEY VACATION CLUB® MEMBERS CELEBRATION

Members! Mix and mingle with other Members and learn how you can enhance your Membership! Please see a Disney Vacation Club representative on Deck 4, Midship, or call 7-2805 from your stateroom phone for more information.

Connect@Sea

FREE INTERNET EMBARKATION DAY SPECIAL

Sign up for a free 50 MB Internet package today and enjoy it throughout the cruise! This offer is only available from noon to midnight on the day your cruise begins. On your wireless device, simply find the "DCL-Guest" Wi-Fi Network, go to www.dclguest.com to create an account, and get your free 50 MB of data to start sharing your memories even before you leave port! If you have any questions, ask our Connect@Sea Expert located at Deck 3, Midship. No purchase necessary. The free 50 MB package can only be used for the duration of the cruise. Only one free package per stateroom, but everyone can share it. Unused data from a package will not be reimbursed and it is non-transferable between voyages or ships.

EARLY FLIGHT INFORMATION

Guests with flights departing prior to 12:00 pm are kindly asked to notify Guest Services, located on Deck 3, Midship, no later than 12:00 pm (midday) on the final day of the cruise.

RELIGIOUS SERVICES

Groups who need a location to practice their faith may contact Guest Services for availability information.



VISTA SPA

Deck 9, Forward - Phone: 7-1465

RAINFOREST

Come enjoy our serenity lounge, with heated chairs, dry sauna, aromatherapy steam rooms and rainfall, misting showers. Including aromatherapy body scrubs, to indulge the senses.



Visit the friendly team at the Port Adventures Desk, Deck 3, Midship to learn more about the amazing excursions we have to offer for Ensenada. There is an adventure for everyone on your Disney Wonder® vacation.

DISNEY INSPIRED DIAMOND COLLECTION

by SOPHIA FIORI

AVAILABLE AT TREASURE KETCH
DECK 4, FORWARD



SHOPPING

MAGICAL MAKEOVERS WITH GLITTER & GO

Fairy Godmothers-in-Training have boarded the Disney Wonder Cruise Ship and are anxiously awaiting to give you a sparkly transformation with the Glitter & Go makeover experience. Guests ages 3-12 will have the opportunity to allow their inner Princess to shine through in time for dinner or for meeting the lovely Disney Princesses themselves! For more information, please see a Merchandise Host/Hostess at Mickey's Mates, Deck 4, Forward.

THE DISNEY PARKS COLLECTION BY PANDORA JEWELRY

The Disney Parks Collection by PANDORA Jewelry features hand-finished .925 sterling silver and 14K gold charms inspired by some of Disney's most beloved characters. Visit Treasure Ketch on Deck 4, Forward, where you'll find a specially designed sterling silver charm featuring a Disney Cruise Line ship.

EXCLUSIVE STAR WARS THEMED MERCHANDISE

The Force is strong on the Disney Wonder Cruise Ship! Choose your alliance and gear up with fun new Star Wars merchandise designed exclusively for Disney Cruise Line. Radar Trap, Deck 3, Forward.

DISNEY CRUISE LINE® DOONEY & BOURKE HANDBAGS

Swing by Treasure Ketch and commemorate your cruisewith style with the new nautical-themed Disney Cruise Line® Dooney & Bourke handbag collection. Deck 4, Forward.

SOPHIA FIORI DISNEY INSPIRED JEWELRY

Discover the elegant Disney inspired diamond jewelry collection by Sophia Fiori, one of the world's leading designers of diamond jewelry when you visit Treasure Ketch, Deck 4, Forward.

Due to port regulations, when the ship is docked, the stores will remain closed.



GET THE PICTURE!

Order a Get the Picture! photo disc and share your vacation memories digitally! No need to decide which photos to take home now, select your photos from the comfort of your home. Print, send and share your photos easily! Hurry, as supplies are limited.

**Terms and conditions apply. Photos captured on your vacation are only available for purchase during this cruise.*

IMPORTANT INFORMATION

Security Notice

All Guests (including Children) who wish to disembark or embark the ship are required to present their Key to the World card at the gangway. A photo ID is also required for those Guests who are 18 years of age or older. Guests under the age of 18 are required to have a parent, guardian or other responsible adult sign an authorization form at the Guest Service Desk if they wish to go ashore unaccompanied or with any adult from another stateroom.

Insect Repellent Advisory

Protect against mosquito bites and related illnesses when going ashore. Insect repellent is available for purchase in Treasure Ketch. When using both sunscreen and insect repellent, use sunscreen first and apply insect repellent on top of sunscreen.

Cold and Flu Reminder

Please wash hands frequently and thoroughly, particularly before meals. Contact the Health Center by dialing 7-1923, should anyone in your party become ill.

Inclement Weather

For the safety of all Guests, outdoor events may be changed due to unforeseen weather conditions.

Corridor Quiet Hours

As a courtesy to all our Guests, please recognize quiet hallway hours from 10:00 pm til 8:00 am.

Environmental Message

With Disney's commitment to the Environment please refrain from throwing anything over the Ship's side. Thank you.

No Reserved Seats Policy

As a courtesy to all Guests we kindly advise that the saving of seats is not permitted in the Walt Disney Theatre, and the saving of the sun loungers is not permitted on Deck 9 and 10. Items left unattended will be returned to lost and found at Guest Services, Deck 3, Midship.

Smoking

For the comfort of our guests, the following areas are designated as smoking areas:

- Deck 9, Forward, Port side
 - Deck 4, Aft, starboard side from 6:00 pm to 6:00 am only (all of Deck 4 is non-smoking from 6:00 am to 6:00 pm.)
- Smoking is prohibited inside all guest staterooms and on stateroom verandahs. Guests found smoking in their staterooms or on their verandahs will be charged a \$250 stateroom recovery fee. Electronic cigarettes may only be used in designated smoking areas.

Walt Disney Theatre

Theatrical performances may use artificial fog, strobe lights, pyrotechnics and other special effects. For the safety of our performers and the comfort of those around you, the use of any photography or video recording device or any electronic equipment is prohibited.

Verandah Safety

Please do not leave any combustible materials on your balcony when not present in your stateroom for safety reasons.

WELCOME ABOARD!

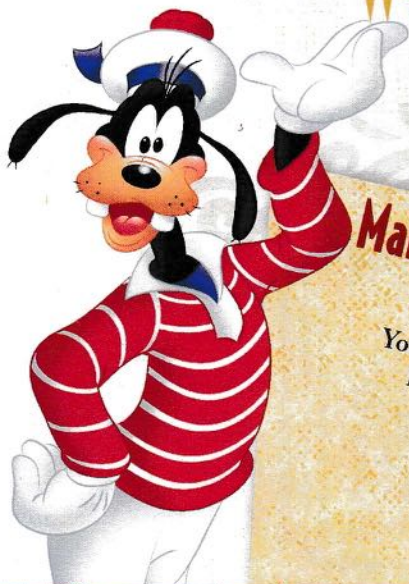

Mandatory Guest Assembly Drill

4:00 PM

(All Guests must attend)
You will not need to wear your life jacket,
however it is critical that you bring
your Key To The World card
to your Assembly Station.
All ship services will be suspended
between 3:30 pm and 4:30 pm.

Your Assembly Station
is indicated on your
Key To The World card.

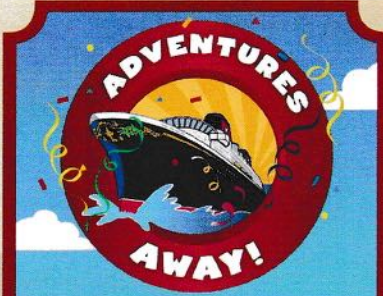

FAMILY DECK PARTY

Earn your status as V.I.P. sailors
as your Cruise Director, Peter,
your Disney Pals, and the
Cruise Staff officially begin your
"Adventures Away".

**Deck 9 Stage,
4:30 pm**

| Afternoon | 1:45 | 2:00 | 2:15 | 2:30 | 2:45 | 3:00 | 3:15 | 3:30 | 3:45 | 4:00 | 4:15 | 4:30 | 4:45 | 5:00 | 5:15 | 5:30 | 5:45 | 6:00 | 6:15 | 6:30 | 6:45 |
|---------------------------------|-------------------------------------------------------|------|------|------------------------------------------------------|------|----------------------------------------|------|------|------|------|------|------|------|------|------|------|------|----------------------------------------------|------|------|------|
| FUNNEL VISION | | | | Poolside Jams with Cruise Staff DJ Deck 9 Stage | | | | | | | | | | | | | | Tangled (PG) Funnel Vision | | | |
| BUENA VISTA THEATRE | The Good Dinosaur (PG) Duration: 1 Hour 40 Minutes | | | | | | | | | | | | | | | | | Zootopia (PG) Duration: 1 Hour 48 Minutes | | | |
| CHARACTERS | | | | | | | | | | | | | | | | | | | | | |
| FUN FOR ALL AGES | | | | Walking Ship Tour DK10, Fwd Elevators | | | | | | | | | | | | | | | | | |
| | | | | Poolside Jams with Cruise Staff DJ Deck 9 Stage | | | | | | | | | | | | | | | | | |
| ADULTS | Vista Spa Open House Vista Spa Fitness Center | | | Acupuncture Demo Vista Spa Fitness Center | | Spa Raffle Vista Spa Fitness Center | | | | | | | | | | | | | | | |
| | | | | Live Guitar with Rodrigo Figueroa Quiet Cove Pool | | | | | | | | | | | | | | | | | |
| VIBE 14-17 YEARS OLD | Youth Activities Open House | | | | | | | | | | | | | | | | | | | | |
| EDGE 11-14 YEARS OLD | Youth Activities Open House | | | | | | | | | | | | | | | | | | | | |
| OCEANEER LAB 3-12 YEARS OLD | Youth Activities Open House & Registration | | | | | | | | | | | | | | | | | | | | |
| OCEANEER CLUB 3-12 YEARS OLD | Youth Activities Open House & Registration | | | | | | | | | | | | | | | | | | | | |

All ship services will be
suspended during this time
for the Mandatory Guest
Assembly Drill scheduled for
4:00 pm along Deck 4.

Refer to the posted drill
instructions on the back of your
stateroom door prior to
heading to Deck 4.
Please bring your
Key to the World Card to
the Guest Assembly Drill.



Goofy
Preludes
DK4 Mid (S)
Donald
Lobby Atrium (P)

Live Music with
Sunshine Duo
Promenade Lounge

Live Music with FireLites
Lobby Atrium



Youth Activities Open House

Open for Teens

Youth Activities Open House

Open for Tweens

Youth Activities Open House

Ice Breakers

Youth Activities Open House

Pre-School Fun (3-5 Years Old)



| Evening | 7:00 | 7:15 | 7:30 | 7:45 | 8:00 | 8:15 | 8:30 | 8:45 | 9:00 | 9:15 | 9:30 | 9:45 | 10:00 | 10:15 | 10:30 | 10:45 | 11:00 | 11:15 | 11:30 | 11:45 | 12:00 |
|---------------------------------|------|------------------------------------------|----------------------------------|-------------------------------------------------------|-------------------|---------------------------------------------|------|------------------------------------------------------|------|--------------------------------------------------|----------------------------------|---------------------------------------------|-------------------|--------------------------------------------------|-------|------------------------------|--------------------------------------------------------------------------------------|-------------------------------------|-------|-------|-------|
| FUNNEL VISION | | | | Tarzan (G) Funnel Vision | | | | | | | | Virtual Tours Funnel Vision | | | | Mulan (G) Funnel Vision | | | | | |
| BUENA VISTA THEATRE | | | | Zootopia (PG) Duration: 1 Hour 48 Minutes | | | | | | | | | | | | | Star Wars: The Force Awakens (PG-13) DOLBY 3D Duration: 2 Hours 16 Minutes | | | | |
| CHARACTERS | | Mickey DK4 Mid (S) | Goofy Preludes DK4 Mid (S) | Minnie Preludes DK4 Mid (S) | Pluto Preludes | | | | | Mickey DK4 Mid (S) | Goofy Preludes DK4 Mid (S) | Minnie DK4 Mid (S) | Pluto Preludes | | | | | | | | |
| | | Chip & Dale Lobby Atrium (P) | | Daisy Lobby Atrium (P) | | | | | | Chip & Dale Lobby Atrium (P) | | Daisy Lobby Atrium (P) | | Donald Lobby Atrium (P) | | | | | | | |
| FUN FOR ALL AGES | | Pin Trading Station Mickey's Mates | | Mickey Studio Sea | | Toy Story Musical Walt Disney Theatre | | | | Mickey Studio Sea | | Family Karaoke Studio Sea | | | | | | | | | |
| | | | | Disney Vacation Club Members Celebration WaveBands | | | | | | Live Music with Sunshine Duo Promenade Lounge | | | | Live Music with Sunshine Duo Promenade Lounge | | | | | | | |
| ADULTS | | | | Movie Quotes Trivia Divisions | | | | | | Cruise Staff DJ WaveBands | | | | 80's Music Trivia WaveBands | | Cruise Staff DJ WaveBands | | Late Night Piano Cadillac Lounge | | | |
| | | | | Music & Martinis with Tim Moss Cadillac Lounge | | | | Live Piano with Silviu Constantin Cadillac Lounge | | | | Live Piano with Tim Moss Cadillac Lounge | | | | WaveBands | | | | | |
| VIBE 14-17 YEARS OLD | | Meet Your Counselors | | | | Game Challenge | | | | Profiles | | Ice Breakers | | The Download | | | | Mickey Mania | | | |
| EDGE 11-14 YEARS OLD | | Meet Your Counselors | | | | GAGA Ball | | | | Profiles | | Ice Breakers | | Taking it to The Edge | | Game Challenge | | Mickey Mania | | | |
| OCEANEER LAB 3-12 YEARS OLD | | | | Meet Your Counselors | | | | Monstropolis Most Wanted | | Oceaneer Rangers | | Piston Cup Challenge | | | | GAGA Ball | | | | | |
| OCEANEER CLUB 3-12 YEARS OLD | | Meet Your Counselors | Welcome Party | Wacky Relays | | | | Toy Story Boot Camp | | | | | | The Royal Ball | | Game Challenge | | | | | |

Fold along the dotted lines and take me with you
so you don't miss any of the fun!

Symbol for activities that will
be repeated during the cruise

FOLD

YOUTH ACTIVITIES OPEN HOUSE
A non-secured program with activities for families,
adults and children of all ages to enjoy together.

SUNDAY, MAY 15, 2016 - SAN DIEGO, CALIFORNIA

BUENA VISTA THEATRE

Deck 5, Aft

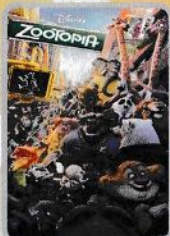
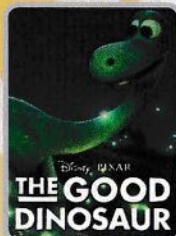

DOLBY 3D

1:30 pm
Duration: 1 hr 40 mins
Rating: PG

5:30 pm & 8:00 pm
Duration: 1 hr 48 mins
Rating: PG

10:30 pm
Duration: 2 hrs 16 mins
Rating: PG-13

Character Meet & Greet Ticket Distribution

Wavebands, Deck 3, Forward - 12:00 pm - 2:45 pm

Pick up your tickets today to meet some of your favorite Disney friends.

- Frozen Meet and Greet
- Princess Gathering

Tickets are required for each of these meet and greets only.
Space is limited.

Character Appearances

ADVENTURES AWAY
Deck 9 Stage - 4:30 pm

MICKEY MOUSE
DK4 Mid (S) - 5:00 pm,
7:15 pm & 9:30 pm

DONALD DUCK
Lobby Atrium (P)
5:15 pm & 10:30 pm

GOOFY
Preludes - 5:15 pm,
7:30 pm & 9:45 pm

MINNIE MOUSE
DK4 Mid (S) - 5:30 pm,
7:45 pm & 10:00 pm

DAISY DUCK
Lobby Atrium (P) - 5:45 pm,
8:00 pm & 10:00 pm

PLUTO
Preludes - 5:45 pm, 8:00 pm
& 10:15 pm

CHIP & DALE
Lobby Atrium (P)
7:30 pm & 9:30 pm

(P) - Port Side (S) - Starboard Side

Don't forget your camera to capture those Magical Moments!

Check here each day for all of today's Character Appearances or refer to the Character Board in the Lobby Atrium.

Meet-and-Greets will be advertised for the length of time the line will be open. To avoid disappointment, please meet at start time of appearances.

SHIP DIRECTORY

YOUTH ACTIVITIES

| | | |
|-------------------------|--------------|------------------------------------------|
| DISNEY'S OCEANEER CLUB | DECK 5, MID | 12:00 PM - 3:45 PM 4:30 PM - 12:00 AM |
| DISNEY'S OCEANEER LAB | DECK 5, MID | 12:00 PM - 3:45 PM 4:30 PM - 12:00 AM |
| EDGE | DECK 2, MID | 12:30 PM - 3:45 PM 4:30 PM - 12:30 AM |
| VIBE | DECK 11, MID | 12:30 PM - 3:45 PM 4:30 PM - 1:00 AM |
| FLOUNDER'S REEF NURSERY | DECK 5, AFT | 12:00 PM - 3:45 PM 5:30 PM - 11:00 PM |

POOLS

Children under 12 years of age must have adult supervision in all pools.

| | | |
|-----------------------|-------------|------------------------------------------|
| GOOFY'S POOL | DECK 9, MID | 12:00 PM - 3:30 PM 6:00 PM - 10:00 PM |
| MICKEY'S POOL | DECK 9, AFT | 12:00 PM - 3:30 PM 4:30 PM - 9:00 PM |
| MICKEY'S SLIDE | DECK 9, AFT | 12:00 PM - 3:30 PM 4:30 PM - 5:30 PM |
| MICKEY'S SPLASH ZONE | DECK 9, AFT | 12:00 PM - 3:30 PM 4:30 PM - 9:00 PM |
| QUIET COVE POOL (18+) | DECK 9, FWD | 12:00 PM - 3:30 PM 4:30 PM - 11:00 PM |

Please note, "selfie sticks" are not permitted in the pools or on the slides.
Complimentary pool vests are available for children to use in the pools onboard.
They are located on the pool deck.

RECREATION

| | | |
|----------------------------|--------------|--------------------------------------------------------------|
| PORT ADVENTURES DESK | DECK 3, MID | 12:00 PM - 3:30 PM 4:30 PM - 6:00 PM 7:00 PM - 8:30 PM |
| VISTA FITNESS CENTER (18+) | DECK 9, FWD | 12:00 PM - 10:00 PM |
| WIDE WORLD OF SPORTS DECK | DECK 10, FWD | 12:00 PM - 3:30 PM 4:30 PM - 11:59 PM |

GENERAL INFORMATION

| | | |
|-------------------------------|-------------|-----------------------------------------|
| BUENA VISTA THEATRE | DECK 5, AFT | SHOWTIMES |
| CONNECT@SEA DESK | DECK 3, AFT | 1:00 PM - 4:00 PM 7:00 PM - 10:00 PM |
| DISNEY VACATION CLUB DESK | DECK 4, MID | 5:00 PM - 10:00 PM |
| DISNEY VACATION PLANNING DESK | DECK 4, MID | 7:00 PM - 10:00 PM |
| FUNNEL VISION | DECK 9, MID | SHOWTIMES |
| GUEST SERVICES | DECK 3, MID | 24 HOURS |
| HAIR BRAIDING | DECK 9, MID | 2:30 PM - 3:30 PM |
| MEDICAL HEALTH CENTER | DECK 1, FWD | 4:30 PM - 7:00 PM |
| PORT SHOPPING DESK | DECK 3, MID | |
| PRELUDES | DECK 4, FWD | 5:30 PM - 9:30 PM |
| QUARTER MASTERS (ARCADE) | DECK 9, MID | 6:00 PM - 12:00 AM |
| SHUTTERS PHOTO GALLERY | DECK 4, AFT | 6:00 PM - 11:00 PM |
| VISTA SPA AND SALON | DECK 9, FWD | 12:00 PM - 10:00 PM |
| WALT DISNEY THEATRE | DECK 4, FWD | SHOWTIMES |

SHOPPING

| | | |
|----------------|-------------|--------------------|
| ART GALLERY | DECK 4, MID | 7:00 PM - 9:00 PM |
| MICKEY'S MATES | DECK 4, FWD | 6:00 PM - 11:00 PM |
| RADAR TRAP | DECK 3, FWD | 6:00 PM - 11:00 PM |
| TREASURE KETCH | DECK 4, FWD | 6:00 PM - 11:00 PM |

DINNER MENU
 Animator's Palate : Pacific Rim Cuisine
 Parrot Cay : Caribbean Island Cuisine
 Triton's : French Cuisine
 Dining Times: 5:45pm & 8:15pm

DRINK OF THE DAY
 Captain's Mai Tai (Alcoholic)
 Bitter Sweet Sensation (Non-Alcoholic)

WEATHER FORECAST
 Today: Cloudy
 High: 74 F/23 C
 Tomorrow: Cloudy
 High: 80 F/28 C

Evening Attire: Cruise Casual

DINING & LOUNGES

LUNCH

| | | |
|----------------------|-------------|-----------------------------------------|
| BEACH BLANKET BUFFET | DECK 9, AFT | 12:00 PM - 3:15 PM |
| GOOFY'S GALLEY | DECK 9, AFT | 12:00 PM - 3:30 PM 4:30 PM - 7:00 PM |
| PARROT CAY | DECK 3, AFT | 11:45 AM - 2:30 PM |
| PINOCCHIO'S PIZZERIA | DECK 9, MID | 12:00 PM - 3:30 PM 4:30 PM - 6:00 PM |
| PLUTO'S DOG HOUSE | DECK 9, AFT | 12:00 PM - 3:30 PM 4:30 PM - 6:00 PM |

DINNER

| | | |
|-------------------|--------------|-------------------|
| ANIMATOR'S PALATE | DECK 4, AFT | 5:45 PM & 8:15 PM |
| PARROT CAY | DECK 3, AFT | 5:45 PM & 8:15 PM |
| TRITON'S | DECK 3, MID | 5:45 PM & 8:15 PM |
| PALO (18+) | DECK 10, AFT | 6:00 PM - 8:30 PM |
| PLUTO'S DOG HOUSE | DECK 9, AFT | 6:00 PM - 9:30 PM |

LATE NIGHT SNACKS

| | | |
|----------------------|-------------|---------------------|
| DIVERSIONS | DECK 3, FWD | 10:30 PM - 11:30 PM |
| PINOCCHIO'S PIZZERIA | DECK 9, MID | 9:30 PM - 12:00 AM |
| PROMENADE LOUNGE | DECK 3, AFT | 10:30 PM - 11:30 PM |

ADDED FEATURES

| | | |
|-----------------------------|------------------------|---------------------|
| BEVERAGE STATION | DECK 9, AFT, PORT SIDE | 24 HOURS |
| ICE CREAM AT GOOFY'S GALLEY | DECK 9, AFT | 12:00 PM - 11:00 PM |
| ROOM SERVICE | DIAL 4330 | 24 HOURS |

ENTERTAINMENT - LOUNGES - BARS

Adults must be 21 and older to consume alcoholic beverages.

| | | |
|--------------------------------|--------------|---------------------|
| CADILLAC LOUNGE (18+) | DECK 3, FWD | 6:00 PM - 12:00 AM |
| COVE CAFE (18+) | DECK 9, MID | 11:45 AM - 12:00 AM |
| DIVERSIONS (18+ AFTER 9:00 PM) | DECK 3, FWD | 11:45 AM - 12:00 AM |
| INTERNET CAFE | DECK 3, AFT | 24 HOURS |
| OUTLOOK CAFE (18+) | DECK 10, MID | 11:45 AM - 12:00 AM |
| PINOCCHIO'S PIZZERIA | DECK 9, MID | |
| PLUTO'S DOG HOUSE | DECK 9, AFT | 11:45 AM - 6:00 PM |
| PRELUDES | DECK 4, FWD | 5:30 PM - 9:30 PM |
| PROMENADE LOUNGE | DECK 3, AFT | 11:45 AM - 12:00 AM |
| SIGNALS (18+) | DECK 9, FWD | 11:45 AM - 10:00 PM |
| STUDIO SEA | DECK 4, MID | SHOWTIMES |
| WAVEBANDS (18+) | DECK 3, FWD | 7:30 PM - 1:30 AM |

Public Health Advisory: Consuming raw or under-cooked meats, poultry, seafood, shellfish, or eggs may increase your risk for food borne illness, especially if you have certain medical conditions.

Disney CRUISE LINE.
PORT ADVENTURES

Explore and more with our carefully selected Port Adventures. Visit the Port Adventures Desk, Deck 3, Midship to find out more.

All Aboard: 4:00 pm

IMPORTANT NUMBERS

Fire/Security: 7-3001
Medical EMERGENCY: 7-3000
Health Center: 7-1923