

PERSONAL NAVIGATOR

SATURDAY, JUNE 4, 2016

Sunrise: 3:52 am Sunset: 9:09 pm
Evening Attire: Cruise Casual

Today: Sunny High: 64°F/18°C
Tomorrow: Partly Cloudy High: 58°F/14°C

DAY AT SEA

Disney DREAMS

AN ENCHANTED CLASSIC

In this spectacular fantasy, a little girl discovers the power of her dreams. Fly through the air with Peter Pan, your imagination, and many of your favorite Disney stories – including Disney's newest classic, Frozen! With a little Faith, Trust and Pixie Dust, you'll see that dreams really can come true!

WALT DISNEY THEATRE

Deck 4, Forward

6:30 pm & 8:45 pm

As a courtesy to all Guests, we kindly advise that the saving of seats is **not** permitted in the Walt Disney Theatre.



Assistance available at the entrance to the Walt Disney Theatre 30 minutes prior to show time.

Disney MAGIC Fun Facts

Most cruise ships of this size usually have 10 to 12 different carpet styles or patterns; However, the Disney Magic® has well over 100 different custom themed carpets.

There are over 27,000 signs, plaques and marquees. That's more than double the number used in all of Disney's Animal Kingdom Theme Park.

The Disney Magic's® sister ship the Disney Wonder® is Art Nouveaux in style but the Disney Magic® is Art Deco. This style of decoration and architecture is from the late 19th and early 20th centuries, was the springboard for Art Deco. Art Nouveaux has a more organic flowing, almost sinuous use of lines that often depict flowers and leaves.

As you walk up the stairs between stateroom decks 6, 7 & 8 you will notice a progression on the Magic from rough animation to finished animation.

'TIL WE MEET AGAIN

FAREWELL SHOW

The world-famous Disney Characters and some of your new friends from the Walt Disney Theatre stage shows bid you a charming farewell.

Lobby Atrium,
Deck 3, Midship,
10:15 pm

Don't Miss:

Viking Expansion to England, Ireland and the Islands of the North Atlantic featuring Marvin Slind
Buena Vista Theatre, Deck 5, Aft - 10:45 am
Join Port Historian Marvin Slind to learn how the Vikings used their advanced shipbuilding technology to expand far beyond the boundaries of their homeland, to settle in the British Isles and the islands of the North Atlantic, ultimately reaching the shores of North America.

Movie Special: Alice Through the Looking Glass - (PG)
Walt Disney Theatre, Deck 4, Forward - 1:45 pm
Alice returns to the whimsical world of Underland and travels back in time to save the Mad Hatter. (Doors open at 1:30 pm)

Family Variety: Taylor Mason
Fathoms, Deck 3, Forward - 2:00 pm & 7:45 pm (Repeat Show)
Featuring the Ventriloquism & Comedy of Taylor Mason, as he entertains the entire family in this fun-filled show.

Variety Show: Hector is Magic! (18+)
Fathoms, Deck 3, Forward - 10:45 pm
Featuring the Modern Magic & Illusion of Hector is Magic!, as he entertains you in this adult exclusive show.

Debark Talk Broadcast

Important information regarding disembarkation procedures for your journey home will be covered in this debarkation briefing. The broadcast will be shown continuously on channel 24-2 of your stateroom television for your convenience.

Thank you in advance for completing your comment card.

DINNER MENU

Animator's Palate : 'Til We Meet Again
Carioca's : 'Til We Meet Again
Lumiere's : 'Til We Meet Again

DRINK OF THE DAY

Mai Tai (Alcoholic)
Lava Smoothie (Non-Alcoholic)

IMPORTANT NUMBERS

Fire/Security: 7-3001
Medical Emergency: 7-3000
Health Center: 7-1923

ADULT ACTIVITY HIGHLIGHTS

SENSES SPA FITNESS CLASSES & SEMINARS

Sunrise Stretch - Senses Spa Fitness Center - 7:00 am
Tab Abs - Senses Spa Fitness Center - 7:30 am
Body Sculpt Boot Camp (Nom. Fee) - Senses Spa Fitness Center - 8:00 am
Group Cycling (Sign-Up Required) - Senses Spa Fitness Center - 9:00 am
Acupuncture Pain Relief - Senses Spa Fitness Center - 10:15 am
Secrets to a Flatter Stomach - Senses Spa Fitness Center - 11:00 am
Good Feet Seminar: Walking In Comfort - Senses Spa Fitness Center - 2:00 pm
Seminar: Chinese Herbal Remedies - Senses Spa Fitness Center - 4:15 pm
Complimentary Footprint Analysis - Senses Spa Fitness Center - 5:00 pm

TASTING CLASSES

Chocolate & Liquor Tasting (18+) - Keys - 12:15 pm
Mixology (21+) - Keys - 2:00 pm
Beer Tasting (18+) - Keys - 4:00 pm
Martini Tasting (18+) - Cove Cafe - 10:30 pm
Please make reservations for tastings at Guest Services for a nominal fee.
Tasting Seminars are only for Guests 18 and older.

1820 SOCIETY: LUNCH

Lumiere's, Deck 3, Midship - 12:00 pm
Get to know your fellow Society members over lunch.

1820 SOCIETY: 2000'S MUSIC CHALLENGE

O'Gills Pub, Deck 3, Forward - 5:15 pm
Join your Cruise Staff as we navigate our way through the music of the 2000's.

1820 SOCIETY: FAREWELL

O'Gills Pub, Deck 3, Forward - 10:00 pm
Join your Cruise Staff and your new friends in this last gathering for some fun.

ANYONE CAN COOK: APPLE STRUDEL

D Lounge, Deck 4, Midship - 10:30 am
From our galley to yours. Join our chefs as they show you how to prepare delicious dishes. Today's Menu - Apple Strudel.

NAPKIN FOLDING

D Lounge, Deck 4, Midship - 11:15 am
Learn how to fold a napkin to impress your guests at your next dinner party.

TV TUNES TRIVIA

O'Gills Pub, Deck 3, Forward - 1:15 pm
Remember the songs to those classic TV shows? Come and find out just how well you do in this fun trivia.

MAJORITY RULES

Fathoms, Deck 3, Forward - 10:15 pm
Join your Club Host, to find out who really rules!



FUN FOR ALL AGES HIGHLIGHTS

WAKE UP WITH DISNEY JUNIOR

D Lounge, Deck 4, Midship - 9:00 am
What happens when you experience unlimited fun with your favorite Disney Junior shows? You get an exciting dance party designed especially for preschoolers ages seven and under.

\$10,000 MEGA JACKPOT BINGO

Bingo Pre-Sales start at 10:30 am
Fathoms, Deck 3, Forward - 10:45 am
It's Big, it's Massive, it's Supersized! It's \$10,000 MEGA Jackpot Bingo! Take home \$10,000 if you can cover your card in 46 numbers or less. If not, we carry on to play for the biggest cash prize of the session, plus today's Disney Vacation Club sponsored raffle includes a \$100 Onboard Credit and prize-packs. Pre-Sales start 15 minutes prior to game.

JACK-JACK'S INCREDIBLE DIAPER DASH

Lobby Atrium, Deck 3, Midship - 11:30 am
Calling all baby cruisers! It's time to take to the mat to see who's the fastest crawler of the seven seas! Register your baby 15 minutes prior to the big race.

DISNEY VACATION CLUB GROUP PREVIEW

D Lounge, Deck 4, Midship - 12:15 pm & 4:30 pm
Want to learn more about taking magical vacations year after year? Please see a Disney Vacation Club representative on Deck 4, Midship, or call 7-2805 from your stateroom phone for more information about our interactive group presentation.

CAPTAIN'S SIGNING

White Caps, Deck 4, Forward - 12:30 pm
Meet the Master of the Disney Magic and have your cruise memories signed.

ALICE THROUGH THE LOOKING GLASS - (PG)

Walt Disney Theatre, Deck 4, Forward - 1:45 pm
Alice returns to the whimsical world of Underland and travels back in time to save the Mad Hatter. (Doors open at 1:30 pm)

TOWEL FOLDING

Promenade Lounge, Deck 3, Aft - 2:00 pm
Learn to create those amazing towel creatures you've seen in your stateroom all cruise long.

FINAL JACKPOT BINGO

Bingo Pre-Sales start at 3:15 pm
Fathoms, Deck 3, Forward - 3:45 pm
The snowball jackpot MUST BE WON at this final session! Beat the line and get your cards early. Who will be the lucky winner? It could be you! Pre-Sales start 30 minutes prior to game.

FRIENDSHIP ROCKS

Walt Disney Theatre, Deck 4, Forward - 5:00 pm
Come and celebrate with all the children from the Oceaneer Club and Oceaneer Lab in the Jammin' performance of Friendship Rocks! You won't want to miss any of the fun.

FAMILY TALENT SHOW

D Lounge, Deck 4, Midship - 7:45 pm
Your fellow Guests have rehearsed and are ready to show off their talents. Rehearsal time for those already registered for our show will take place at 5:30 p.m. in D Lounge.

FAREWELL KARAOKE

D Lounge, Deck 4, Midship - 10:45 pm
Bring along the entire family for one more round of karaoke. This is your last opportunity to grab the mic and sing along to your favorite song.



YOUTH ACTIVITIES HIGHLIGHTS

DINE & PLAY

As a convenience for families dining at 8:45 p.m., our Youth Activities Counselors will be available at 9:45 p.m. at the entrance of Lumiere's, Carioca's and Animator's Palate to bring registered children to join the fun in Disney's Oceaneer Club and Disney's Oceaneer Lab.



Deck 5, Aft (7-5864)

9:00 am - 11:00 pm

Infants and Toddlers can enjoy toys and activities at It's a small world nursery. Reservations are first come, first served so please stop by!



Deck 5, Midship (7-1439)
(3-12 years old)

9:00 am - 12:00 am

MARVEL AVENGERS ACADEMY

11:00 am

Young Heroes Assemble! S.H.I.E.L.D and The Avengers need your help in defeating the evil Red Skull and his dreaded Cabal.

STORY TIME WITH BELLE

2:30 pm

Come to the Oceaneer Club and listen to one of your favorite Disney stories: Beauty & the Beast!



Deck 5, Midship (7-1445)
(3-12 years old)

9:00 am - 12:00 am

MAGIC SHOW

9:15 am

The Magnificent Magician will demonstrate to you some of the best known magic tricks on the sea.

ANYONE CAN COOK

27:30 pm

Anyone can cook as we work together to create some of our favorite treats.



Deck 9, Midship (7-5816)
(11-14 years old)

10:00 am - 12:00 am

BRAINS AND BRAWNS

3:00 pm

You will compete against each other to solve clues, take part in physical challenges, and reach the finish first.

HOW WELL DO YOU KNOW YOUR COUNSELOR?

10:00 pm

Do you think you know all there is to know about your counselors? Come test out your knowledge with all of your friends!



Deck 10, Midship (7- 18517)
(14-17 years old)

10:30 am - 1:00 am

ANYONE CAN COOK: CUPCAKES

1:00 pm

Anyone can cook as we work together to create some of our favorite treats. From our galley to yours; join our chef as they show you how to create cupcakes!

HOW WELL DO YOU KNOW YOUR COUNSELOR?

10:00 pm

Do you think you know all there is to know about your counselors? Come test out your knowledge with all of your friends!

BUENA VISTA THEATRE

Deck 5, Aft
Today's Movies

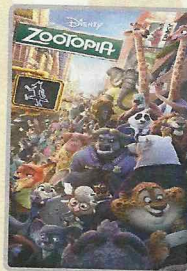

8:15 am & 3:15 pm
Duration: 1 hr 48 mins
Rating: PG



12:15 pm
Duration: 2 hrs 27 mins
Rating: PG-13

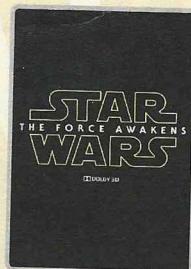

DOLBY 3D
5:30 pm & 8:15 pm
Duration: 2 hrs 16 mins
Rating: PG-13

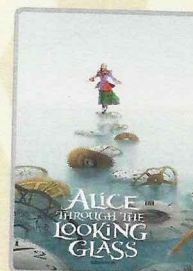

DOLBY 3D
11:15 pm
Duration: 1 hr 48 mins
Rating: PG

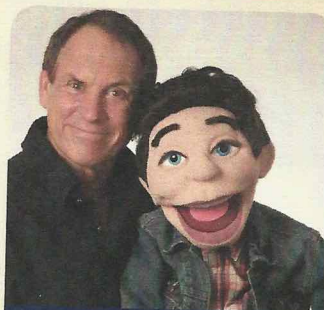

FAMILY VARIETY ACT

Featuring the
Comedy & Ventriloquism
of Taylor Mason,
as he entertains the
entire family in this
fun-filled show.

Fathoms,
Deck 3, Forward
2:00 pm &
7:45 pm (Repeat Show)



ADULT VARIETY ACT

Featuring the
Magic & Illusion of
Hector Is Magic! s he
entertains you in this adult
exclusive show.

Fathoms (18+),
Deck 3, Forward
10:45 pm

YOUTH ACTIVITIES OPEN HOUSE

Open House is an opportunity for all to come and participate in a variety of exciting activities and free time in the Oceaneer Club, Oceaneer Lab, it's a small world nursery, Vibe and Edge throughout the cruise. During these times secured programming will still be offered in the other venue for those looking to check their children into care.

Edge: 10:00 am - 11:00 am & 7:30 pm - 9:00 pm

Vibe: 11:00 am - 12:00 pm & 6:00 pm - 7:30 pm

Disney's Oceaneer Club: 9:00 am - 10:30 am & 6:00 pm - 7:00 pm

Disney's Oceaneer Lab: 2:00 pm - 4:00 pm

MORE TO ENJOY WHILE ONBOARD



BOOK YOUR NEXT DISNEY VACATION TODAY!

If you're thinking about booking a future Disney cruise or Adventures by Disney trip, today is your last chance to save with special offers only available onboard! Visit the Disney Vacation Planning desk, Deck 4, Midship, for more information.



DISNEY VACATION CLUB® GROUP PREVIEW

Want to learn more about taking magical vacations year after year? Please see a Disney Vacation Club representative on Deck 4, Midship, or call 7-2805 from your stateroom phone for more information about our interactive group presentation.

EARLY FLIGHT INFORMATION

Should you have a flight out of the London Heathrow or London Gatwick airports prior to 3:00 pm on debarkation morning kindly bring your airline tickets to Guest Services on Deck 3, Midship for additional information and assistance.

Connect@Sea

We are now offering a NEW and improved Internet service to stay connected on your cruise like no other in the industry! Internet packages range from \$0.25 per MB - \$89.00 (1000 MB package). For more information contact your Connect@Sea Expert or Guest Services onboard. Possible service interruptions due to area configuration.

CASH DECLARATION NOTICE

Guests going ashore in port with over 10,000 Euros (or cash equivalent in any other currency), are required to declare it to Customs upon arrival, or risk having it confiscated if stopped by local authorities.



Deck 9, Forward - Phone : 7-1465

ELEMIS OXYDERMY FACIAL

Give your skin what it has been craving. Now you can fight lines, wrinkles, spots and get the radiant glow that's been eluding you. Let us pamper your skin with our new cutting-edge technology that brings Microdermabrasion and Oxygen together in one luxurious treatment. We will cleanse, polish, and massage your skin into sweet oblivion using our new dual Microdermabrasion/Oxygen system and Elemis skincare. 50 minutes for \$169

DISNEY INSPIRED DIAMOND COLLECTION

by SOPHIA FIORI
DIAMONDS

AVAILABLE AT WHITE CAPS
DECK 4, FORWARD



FINAL DAY TO PURCHASE YOUR CRUISE MEMORIES

Today and tonight will be your last chance to purchase your digital photos, photo prints and photo books. Shutters on Deck 4, Aft will be open until 11:00 pm, so don't miss out on bringing home all those cruise memories!

SHOPPING

CAPTAIN'S SIGNING

Don't miss your chance to meet the Master of the Disney Magic Cruise Ship! Stop by White Caps today at 12:30 pm where you can have your cruise mementos signed. Deck 4, Forward.

NORWEGIAN FJORDS MERCHANDISE

Visit White Caps for merchandise commemorating your Norwegian Fjords sailing including accessories, apparel and more. Deck 4, Forward.

FAIRY TALE TALK

Don't miss the Fairy Tale Talk with use of colorful and fun visual aids. Baltic Specialist, Chris Martin, invites you to hear some of the worlds first fairytales that have inspired the stories we know and love today. Today at 3:00 pm in O'Gills Pub, Deck 3, Forward.

CELEBRATE WITH THE BIBBIDI BOBBIDI BOUTIQUE!

There's always a reason to celebrate when sailing onboard the Disney Magic Cruise Ship! Join the celebration with the Bibbidi Bobbidi Boutique Celebration package that includes an exclusive Disney Cruise Line t-shirt and matching tutu. Make your reservation by visiting Bibbidi Bobbidi Boutique, Deck 10, Forward, Port Side, or dialing extension 7-1492. Limited space available.

TRAVEL COLLECTION

Find the perfect souvenir that pays homage to Walt's love of sailing with the Disney Cruise Line Travel Collection. White Caps, Deck 4, Forward.

FINDING DORY MERCHANDISE

Don't forget to swim over to Mickey's Mainsail to pick up specially themed Finding Dory merchandise. Deck 4, Forward.

LAST CHANCE TO VISIT THE VISTA GALLERY

Don't miss your last chance to visit the Vista Gallery where you can admire beautiful artwork created by various celebrated artists and featuring some of your favorite Disney characters. From original canvas paintings to smaller print copies, the Vista Gallery offers the opportunity for you to take some of the magic home! Deck 4, Midship.

IMPORTANT INFORMATION

Security Notice

All Guests (including Children) who wish to disembark or embark the ship are required to present their Key to the World card at the gangway. A photo ID is also required for those Guests who are 18 years of age or older. Guests under the age of 18 are required to have a parent, guardian or other responsible adult sign an authorization form at the Guest Service Desk if they wish to go ashore unaccompanied or with any adult from another stateroom.

Insect Repellent Advisory

Protect against mosquito bites and related illnesses when going ashore. Insect repellent is available for purchase in White Caps. When using both sunscreen and insect repellent, use sunscreen first and apply insect repellent on top of sunscreen.

Cold and Flu Reminder

Please wash hands frequently and thoroughly, particularly before meals. Contact the Health Center by dialing 7-1923, should anyone in your party become ill.

Inclement Weather

For the safety of all Guests, outdoor events may be changed due to unforeseen weather conditions.

Corridor Quiet Hours

As a courtesy to all our Guests, please recognize quiet hallway hours from 10:00 p.m. til 8:00 a.m.

Environmental Message

With Disney's commitment to the Environment please refrain from throwing anything over the Ship's side. Thank you.

No Reserved Seats Policy

As a courtesy to all Guests we kindly advise that the saving of seats is not permitted in the Walt Disney Theatre, and the saving of the sun loungers is not permitted on Deck 9 and 10. Items left unattended will be returned to lost and found at Guest Services, Deck 3, Midship.

Smoking





For the comfort of our guests, the following areas are designated as smoking areas:
• Deck 9 Forward, Port Side
• Deck 4, Starboard Side from 6:00 p.m. to 6:00 a.m. only (all of Deck 4 is non-smoking from 6:00 a.m. to 6:00 p.m.)
Smoking is prohibited inside all guest staterooms and on stateroom verandahs. Guests found smoking in their staterooms or on their verandahs will be charged a \$250 stateroom recovery fee.

Walt Disney Theatre







Theatrical performances may use artificial fog, strobe lights, pyrotechnics and other special effects. For the safety of our performers and the comfort of those around you, the use of any photography or video recording device or any electronic equipment is prohibited.

Verandah Safety

Please do not leave any combustible materials on your balcony when not present in your stateroom for safety reasons.

Morning	8:30	8:45	9:00	9:15	9:30	9:45	10:00	10:15	10:30	10:45	11:00	11:15	11:30	11:45	12:00	12:15	12:30	12:45	1:00	1:15	1:30	
FUNNEL VISION	Tinker Bell (G) Funnel Vision					Pinocchio (G) Funnel Vision										The Little Mermaid (G) Funnel Vision						
BUENA VISTA THEATRE	Zootopia (PG) Duration: 1 Hour 48 Minutes					< Starts at 8:15 am					Viking Expansion to England, Ireland & the Islands of the N. Atlantic Buena Vista Theatre					Captain America: Civil War (PG-13) Duration: 2 Hours 27 Minutes						
CHARACTERS						Daisy DK4 Mid (S)										Character Dance Party Lobby Atrium						
						Animation: Stitch Promenade Lounge			Animation: Pluto Promenade Lounge		Bingo Pre-Sales		\$10,000 Mega Jackpot Fathoms						 D Lounge - Group Preview		Irish Dance Class with THE GOTHARD SISTERS Fathoms	
FUN FOR ALL AGES	Toddler Time D Lounge																					
			Little Einstein's Adventure Disney's Oceaneer Club			Become Iron Man! Disney's Oceaneer Club					Norway Presentation Buena Vista Theatre								Captain's Signing White Caps		Crafts: Memory Pages Promenade Lounge	
ADULTS	Friends of Bill W. Keys					Crafts: Memory Pages O'Gills Pub			 D Lounge - Apple Strudel		Napkin Folding D Lounge				Cruisin' Solo Lunch Lumiere's						TV Tunes Trivia O'Gills Pub	
			Group Cycling Senses Spa Fitness Center												1820 Society: Lunch Lumiere's							
VIBE 14-17 YEARS OLD											Coffee Break		Youth Activities Open House		GOTCHA						Anyone Can Cook: Cupcakes	
EDGE 11-14 YEARS OLD						Youth Activities Open House					Animation Antics		Disney Scene It		Guesstures							
OCEANEER LAB 3-12 YEARS OLD	Magic Show								GAGA Ball					Super Sloppy Science				Lunch				
						Youth Activities Open House							Marvel Avengers Academy									
OCEANEER CLUB 3-12 YEARS OLD						Little Einstein's Adventure					Become Iron Man!											

Afternoon	1:45	2:00	2:15	2:30	2:45	3:00	3:15	3:30	3:45	4:00	4:15	4:30	4:45	5:00	5:15	5:30	5:45	6:00	6:15	6:30	6:45	
FUNNEL VISION	The Lion King (G) Funnel Vision						Frozen (PG) Funnel Vision						Wreck-It Ralph (PG) Funnel Vision									
BUENA VISTA THEATRE							Zootopia (PG) Duration: 1 Hour 48 Minutes						Star Wars: The Force Awakens (PG-13)									
CHARACTERS	Jake DK4 Mid (S)					Sofia DK4 Mid (S)	Chip & Dale DK4 Mid (S)						Donald DK4 Mid (S)									
	Doc McStuffins DK4 Mid (S)			Pluto DK4 Mid (S)						Mickey DK4 Mid (S)												
FUN FOR ALL AGES	Variety: Taylor Mason Fathoms						Bingo Pre-Sales Fathoms	FINAL Jackpot BINGO Fathoms		Disney Vacation Club Group Preview D Lounge			Talent Show Rehearsals D Lounge			 Walt Disney Theatre						
	Alice Through the Looking Glass (PG) Walt Disney Theatre (Doors open at 1:30 pm)							Friendship Rocks Walt Disney Theatre			Live Music with Fine Whines Lobby Atrium											
	Towel Folding Promenade Lounge		Disney Tunes Trivia Promenade Lounge							Toddler Time Promenade Lounge			Live Violin with Olga Altukhova Promenade Lounge									
ADULTS	Animation: Stitch O'Gills Pub		Animation: Pluto O'Gills Pub		Art of The Theme Show Tour Palo		Theme Parks O'Gills Pub		Cruisin' Solo Coffee Time Cove Cafe		1820 Society: 2000's Music Challenge O'Gills Pub											
	Family Fairy Tale Talk O'Gills Pub								Footprint Analysis Senses Spa Fitness Center													
VIBE 14-17 YEARS OLD	Zombified					Smoothie Hour					Animation Antics			Gender Wars			Youth Activities Open House					
EDGE 11-14 YEARS OLD	Anyone Can Cook: Cupcakes					Brains and Brawns					Marshmallow Olympics			Trivia Time			Tween Choice					
OCEANEER LAB 3-12 YEARS OLD	Youth Activities Open House									Friendship Rocks Prep			Friendship Rocks			Dinner						
				Anyone Can Cook																		
OCEANEER CLUB 3-12 YEARS OLD	Dress Up Fun			Story Time with Belle			Craft Corner						Friendship Rocks Prep			Friendship Rocks			Youth Activities Open House			

Evening	7:00	7:15	7:30	7:45	8:00	8:15	8:30	8:45	9:00	9:15	9:30	9:45	10:00	10:15	10:30	10:45	11:00	11:15	11:30	11:45	12:00
FUNNEL VISION			Star Wars: Rebels (G) Funnel Vision			Brother Bear (G) Funnel Vision								Bedtime Stories (PG) Funnel Vision							
BUENA VISTA THEATRE						Star Wars: The Force Awakens (PG-13) 										Zombified Premiere Vibe		Alice Through the Looking Glass (PG) 			
CHARACTERS				Mickey DK4 Mid (S)																	
					Minnie DK4 Mid (S)																
FUN FOR ALL AGES				Variety: Taylor Mason Fathoms																	
				FamilyTalent Show D Lounge																	
				Family Dance Party Promenade Lounge									Live Music with Andrea & Rafaela Promenade Lounge				Live Music with Andrea & Rafaela Promenade Lounge				
ADULTS			The Gothard Sisters LIVE O'Gills Pub		Disney Trivia O'Gills Pub		The Gothard Sisters LIVE O'Gills Pub						Cruise Staff DJ Fathoms		Majority Rules Fathoms		The Magic & Illusion of HECTOR IS MAGIC! Fathoms		Cruise Staff DJ Fathoms		
				Live Piano with Doc Fingers Keys			Live Piano with Tom Scott Keys			The Gothard Sisters LIVE O'Gills Pub		1820 Society Farewell O'Gills Pub						Live Irish Music with The Gothard Sisters O'Gills Pub			
VIBE 14-17 YEARS OLD	Open House 					Photo Hunt					Homecoming Prep		How Well Do You Know Your Counselor?		Zombified Premiere		Final Farewell Slideshow				
EDGE 11-14 YEARS OLD	Tween Choice		Youth Activities Open House 					Hollywood Bash				How Well Do You Know Your Counselor?		Final Farewell Slideshow		Final Farewell					
OCEANEER LAB 3-12 YEARS OLD				Anyone Can Cook						Final Farewell					Super Sloppy Science						
OCEANEER CLUB 3-12 YEARS OLD				Pluto's Pajama Party						Wii Challenge					Toy Story Boot Camp						

Symbol for activities that will be repeated during the cruise

Fold along the dotted lines and take me with you so you don't miss any of the fun!

YOUTH ACTIVITIES OPEN HOUSE
A non-secured program with activities for families, adults and children of all ages to enjoy together.

SATURDAY, JUNE 4, 2016 - DAY AT SEA

BUENA VISTA THEATRE

Deck 5, Aft



DOLBY 3D

DOLBY 3D

8:15 am & 3:15 pm
Duration:
1 hr 48 mins
Rating: PG

12:15 pm
Duration:
2 hrs 27 mins
Rating: PG-13

5:30 pm & 8:15 pm
Duration:
2 hrs 16 mins
Rating: PG-13

11:15 pm
Duration:
1 hr 48 mins
Rating: PG

Character Appearances

DAISY DUCK
DK4 Mid (S) - 9:30 am

MINNIE MOUSE
DK4 Mid (S)
10:00 am & 8:15 pm

CHARACTER DANCE PARTY
Lobby Atrium (P) - 12:15 pm

JAKE - THE NEVERLAND PIRATE
DK4 Mid (S) - 2:00 pm

DOC MCSTUFFINS
DK4 Mid (S) - 2:30 pm

PRINCESS SOFIA
DK4 Mid (S) - 3:00 pm

CHIP & DALE
DK4 Mid (S) - 4:30 pm

PLUTO
DK4 Mid (S) - 5:00 pm

DONALD DUCK
DK4 Mid (S) - 5:30 pm

MICKEY MOUSE
DK4 Mid (S)
6:00 pm & 7:45 pm

DISNEY DREAMS: AN ENCHANTED CLASSIC
Walt Disney Theatre
6:30 pm & 8:45 pm

'TIL WE MEET AGAIN
Lobby Atrium - 10:15 pm



(P) - Portside, (S) - Starboard Side

Don't forget your Camera to capture those Magical Moments!

Check here each day for Character appearances.

For detailed Character appearance information see the Character Information Board in the Lobby Atrium.

Meet-and-Greets will be advertised for the length of time the line will be open. To avoid disappointment, please meet at start time of appearances.

SHIP DIRECTORY

YOUTH ACTIVITIES

DISNEY'S OCEANEER CLUB	DECK 5, Mid	9:00 AM - 12:00 PM
DISNEY'S OCEANEER LAB	DECK 5, Mid	9:00 AM - 12:00 PM
EDGE	DECK 9, Mid	10:00 AM - 12:00 PM
IT'S A SMALL WORLD NURSERY	DECK 5, Aft	9:00 AM - 11:00 PM
VIBE	DECK 10, Mid	10:30 AM - 1:00 AM

POOLS

*Children under 12 years of age must have adult supervision in all pools.

AQUADUNK	DECK 10, Mid	10:30 AM - 11:45 AM 12:05 PM - 8:00 PM
AQUALAB	DECK 9, Aft	10:00 AM - 8:00 PM
GOOFY'S POOL	DECK 9, Mid	10:00 AM - 8:00 PM
NEPHEWS' SPLASH ZONE	DECK 9, Aft	10:00 AM - 6:00 PM
QUIET COVE POOL (18+)	DECK 9, FWD	8:00 AM - 11:00 PM
TWIST 'N' SPOUT	DECK 9, Aft	10:30 AM - 8:00 PM

Please note, "selfie sticks" are not permitted in the pools or on the slides.

Complimentary pool vests are available for children to use in the pools onboard. They are located on the pool deck.

RECREATION

PORT ADVENTURES DESK	DECK 3, Mid	10:00 AM - 12:00 PM 7:00 PM - 8:30 PM
SENSES FITNESS CENTER (18+)	DECK 9, FWD	6:00 AM - 10:00 PM
WIDE WORLD OF SPORTS DECK	DECK 10, FWD	24 HOURS

GENERAL INFORMATION

BUENA VISTA THEATRE	DECK 5, Aft	SHOWTIMES
CONNECT@SEA DESK	DECK 3, Aft	9:00 AM - 12:00 PM 1:00 PM - 4:00 PM 7:00 PM - 10:00 PM
DISNEY VACATION CLUB DESK	DECK 4, Mid	9:00 AM - 11:30 AM 6:00 PM - 10:00 PM
DISNEY VACATION PLANNING	DECK 4, Mid	9:00 AM - 12:00 PM 2:30 PM - 6:00 PM 7:30 PM - 10:00 PM
FUNNEL VISION	DECK 9, Mid	SHOWTIMES
GUEST SERVICES	DECK 3, Mid	24 HOURS
HAIR BRAIDING	DECK 9, Mid	10:00 AM - 12:00 PM 1:00 PM - 7:00 PM
MEDICAL HEALTH CENTER	DECK 1, FWD	9:30 AM - 11:00 AM 4:30 PM - 7:00 PM
PORT SHOPPING DESK	DECK 3, Mid	7:30 PM - 8:30 PM
PRELUDES	DECK 4, FWD	5:30 PM - 9:00 PM
SENSES SPA AND SALON	DECK 9, FWD	8:00 AM - 10:00 PM
SHUTTERS PHOTO GALLERY	DECK 4, Aft	10:00 AM - 11:00 PM
WALT DISNEY THEATRE	DECK 4, FWD	SHOWTIMES

SHOPPING

BIBBIDI BOBBIDI BOUTIQUE	DECK 10, FWD	9:00 AM - 9:00 PM
MICKEY'S MAINSAIL	DECK 4, FWD	9:30 AM - 11:00 PM
QUACKS	DECK 9, Mid	
SEA TREASURES	DECK 3, FWD	9:30 AM - 11:00 PM
VISTA GALLERY	DECK 4, Mid	12:00 PM - 2:30 PM 5:30 PM - 10:30 PM
WHITE CAPS	DECK 4, FWD	9:30 AM - 11:00 PM

DINNER MENU
 Animator's Palate: 'Til We Meet Again
 Carioca's: 'Til We Meet Again
 Lumiere's: 'Til We Meet Again

DRINK OF THE DAY
 Mai Tai (Alcoholic)
 Lava Smoothie (Non-Alcoholic)

WEATHER FORECAST
 Today: Sunny
 High: 64°F/18°C
 Tomorrow: Partly Cloudy
 High: 58°F/14°C

Evening Attire: Cruise Casual

DINING & LOUNGES

BREAKFAST

CABANAS	DECK 9, Aft	7:30 AM - 11:45 AM
DAISY'S DE LITES	DECK 9, Aft	7:00 AM - 9:00 AM
LUMIERE'S (A-LA CARTE)	DECK 3, Mid	8:30 AM - 10:00 AM

LUNCH

CABANAS	DECK 9, Aft	11:45 AM - 2:15 PM
DAISY'S DE LITES	DECK 9, Aft	11:00 AM - 6:00 PM
LUMIERE'S (A-LA CARTE)	DECK 3, Mid	12:00 PM - 1:30 PM
PALO BRUNCH (18+) (CALL 7-6843)	DECK 10, Aft	10:00 AM - 12:30 PM
PETE'S BOILER BITES	DECK 9, Aft	11:00 AM - 6:00 PM
PINOCCHIO'S PIZZERIA	DECK 9, Mid	11:00 AM - 6:00 PM

DINNER

ANIMATOR'S PALATE	DECK 4, Aft	6:00 PM & 8:30 PM
CARIOCA'S	DECK 3, Aft	6:00 PM & 8:30 PM
LUMIERE'S	DECK 3, Mid	6:00 PM & 8:30 PM
PALO (18+) (FOR RESERVATIONS CALL 7-6843)	DECK 10, Aft	6:00 PM - 8:30 PM
PETE'S BOILER BITES	DECK 9, Aft	6:00 PM - 10:00 PM

LATE NIGHT SNACKS

PINOCCHIO'S PIZZERIA	DECK 9, Mid	9:30 PM - 12:00 AM
----------------------	-------------	--------------------

ADDED FEATURES

EYE SCREAM	DECK 9, Aft	11:00 AM - 11:00 PM
BEVERAGE STATION	DECK 9, Aft	24 HOURS
ROOM SERVICE	DIAL 7-4330	CLOSES AT 1:00 AM

ENTERTAINMENT - LOUNGES - BARS

Adults must be 21 and older to consume alcoholic beverages.

AFTER HOURS	DECK 3, FWD	(AFTER 9:00 PM. ADULTS ONLY)
COVE CAFE (18+)	DECK 9, Mid	6:30 AM - 12:00 AM
D LOUNGE	DECK 4, Mid	SHOWTIMES
FATHOMS (18+)	DECK 3, FWD	7:00 PM - 2:00 AM
FROZONE TREATS	DECK 9, Aft	10:00 AM - 6:00 PM
KEYS (18+)	DECK 3, FWD	6:30 PM - 12:30 AM
O'GILLS PUB (18+)	DECK 3, FWD	12:00 PM - 12:30 AM
PRELUDES	DECK 4, FWD	5:30 PM - 9:00 PM
PROMENADE LOUNGE	DECK 3, Aft	8:00 AM - 12:00 AM
PINOCCHIO'S PIZZERIA	DECK 9, Mid	9:30 AM - 12:00 AM
SIGNALS (18+)	DECK 9, FWD	9:30 AM - 10:30 PM

Public Health Advisory: Consuming raw or undercooked meats, poultry, seafood, shellfish, or eggs may increase your risk for foodborne illness, especially if you have certain medical condition.

IMPORTANT NUMBERS

Fire/Security:	7-3001
Medical EMERGENCY:	7-3000
Health Center:	7-1923