

PERSONAL NAVIGATOR



THURSDAY, JUNE 2, 2016

Sunrise: 3:50 am Sunset: 10:59 pm

Evening Attire: Semi Formal

All Ashore: 8:30 am

All Aboard: 4:45 pm

Today: Partly Cloudy High: 64°F/18°C

Tomorrow: Sunny High: 60°F/16°C

GEIRANGER, NORWAY



SHOWTIME

Featuring the Illusions of

Hector is Magic!

WALT DISNEY THEATRE

Deck 4, Forward

6:30 pm & 8:45 pm

As a courtesy to all Guests, we kindly advise that the saving of seats is **not** permitted in the Walt Disney Theatre.



Assistance available at the entrance to the Walt Disney Theatre 30 minutes prior to show time.



Welcome to Geiranger

Powered by Nature

Favored by people worldwide, Geiranger has an incredible photo op at every turn. This small tourist village is located in western Norway at the headwaters of Geirangerfjord, known as the real jewel of the Norwegian fjords. With its characteristic "S" shape, its awe-inspiring waterfalls, including the spectacular Seven Sisters, the Suitor and the Bridal Veil, and scattered cliffside farms, most long abandoned, still cling to the towering, near-sheer walls, the fairytale landscape is included on UNESCO's list of World Heritage sites. At nine miles long and more than 800 feet deep, Geirangerfjord is one of the longest, deepest, most narrow fjords in the world.

Geiranger was relatively isolated in the 1800s. People either had to take a packhorse over to the village of Skjåk or make their way on foot over the mountain to Eidsdalen. The fjord was particularly long if you were travelling by rowboat. Life was hard enough for people struggling to eke out a living on the mountain ledges along the fjord and on the challenging land of farms in Geiranger village.

Today, Geiranger offers a totally new perspective and a rich history and culture to share. The world looks quite different at 4,000 feet, and Geiranger offers vantage points galore. From hiking or biking the mountain peaks to kayaking on the Fjord, walking up from Norddal to sample goat's milk cheeses at a local farm to just breathing the fresh mountain air, Geiranger is a destination that will take your imagination to new heights.

GOING ASHORE?

Passport and Key To The World Card are required for each individual going ashore, including minors.

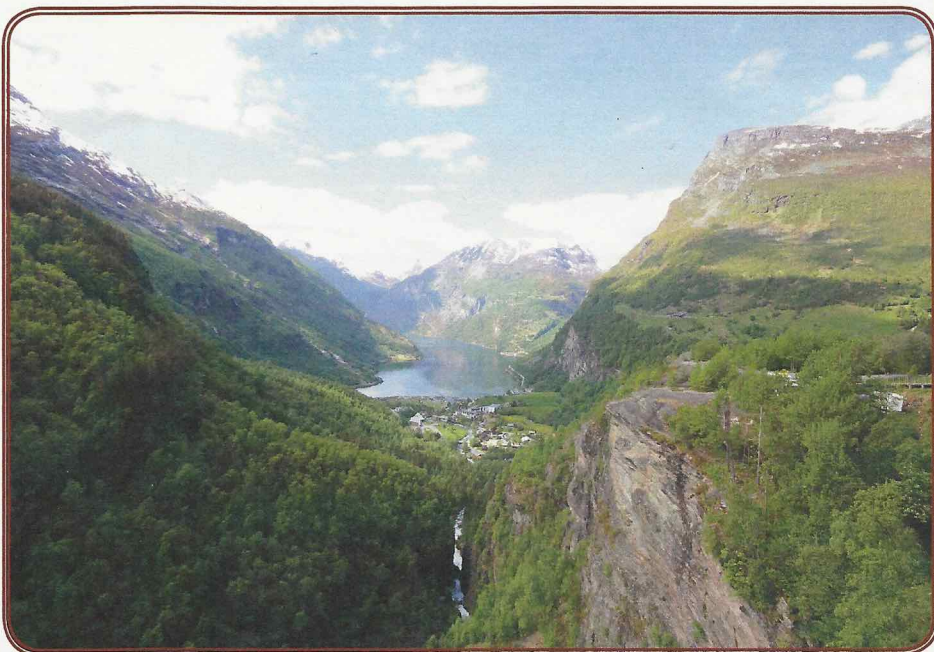

Geirangerfjord Time Line:

5:30 am Get ready!

5:45 am Enter Geirangerfjord

6:00 am Seven Sisters Waterfall (Arrival, on Port Side)

5:30 pm Seven Sisters Waterfall (Departure, on Starboard Side)

*Please Note: All times are approximate & are subject to change.

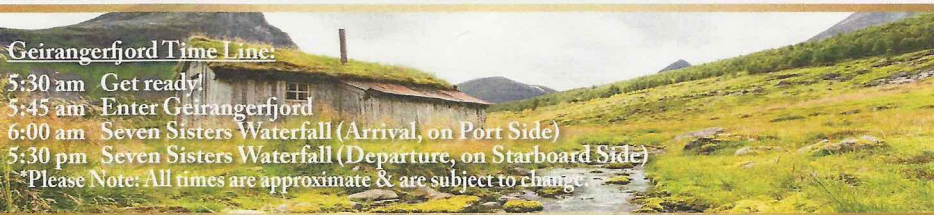

DINNER MENU

Animator's Palate : Captains Gala

Carioca's : Captains Gala

Lumiere's : Captains Gala

DRINK OF THE DAY

Bay Breeze (Alcoholic)

Parrot Song (Non-Alcoholic)

IMPORTANT NUMBERS

Fire/Security: 7-3001

Medical Emergency: 7-3000

Health Center: 7-1923

ADULT ACTIVITY HIGHLIGHTS



SENSES SPA FITNESS CLASSES & SEMINARS

Sunrise Stretch - Senses Spa Fitness Center - 7:00 am
Fab Abs - Senses Spa Fitness Center - 7:30 am
Body Sculpt Boot Camp (Nom. Fee) - Senses Spa Fitness Center - 8:00 am
Pathway To Yoga - Senses Spa Fitness Center - 11:00 am
Pure Form Pilates - Senses Spa Fitness Center - 4:00 pm
Introduction to Acupuncture - Senses Spa Fitness Center - 4:30 pm
Complimentary Footprint Analysis - Senses Spa Fitness Center - 5:00 pm

TASTING CLASSES

Mixology (18+) - Keys - 3:00 pm
Tequila & Margarita Tasting (18+) - Cove Cafe - 10:30 pm
 Please make reservations for tastings at Guest Services for a nominal fee.
 Tasting Seminars are only for Guests 21 and older.



1820 SOCIETY: SMOOTHIE TIME

Cove Cafe, Deck 9, Midship - 5:15 pm
 Join us for some smoothies.

PUB QUIZ

O'Gills Pub, Deck 3, Forward - 4:15 pm
 Join us as we test your knowledge against your fellow Guests at our Pub Quiz challenge.

90'S MUSIC TRIVIA

O'Gills Pub, Deck 3, Forward - 7:45 pm
 "If you Wannabe" the winner, then join us as we test your 90's music knowledge.

ICE BREAKERS

Fathoms, Deck 3, Forward - 10:00 pm
 Fancy some fun? Want to get to know your fellow Guests? Then join us as we break the ice in this fun filled game show.



MATCH YOUR MATE

Fathoms, Deck 3, Forward - 10:30 pm
 It's time to play everyone's favorite couples game show, Match Your Mate!

FUN FOR ALL AGES HIGHLIGHTS

CRAFTS: 3D CRAFTS

O'Gills Pub, Deck 3, Forward - 1:00 pm
 Join your Cruise Staff and make some 3D Crafts.

XBOX CHALLENGE

O'Gills Pub, Deck 3, Forward - 2:00 pm
 Join your Cruise Staff for some Xbox fun!

TODDLER TIME

Promenade Lounge, Deck 3, Aft - 4:30 pm
 Join us for some fun activities that your toddler is sure to enjoy.



DISNEY VACATION CLUB GROUP PREVIEW

D Lounge, Deck 4, Midship - 5:00 pm
 Want to learn more about taking magical vacations year after year? Please see a Disney Vacation Club representative on Deck 4, Midship, or call 7-2805 from your stateroom phone for more information about our interactive group presentation.

OFFICER PIN TRADING

Preludes, Deck 4, Forward - 7:30 pm
 Come trade pins with the Officers of the Disney Magic.



WHO WANTS TO BE A MOUSEKETEER?

D Lounge, Deck 4, Midship - 7:45 pm & 10:00 pm
 Your chance to get into the "hot seat" and win limited edition prizes. Or, play along as part of our live studio audience.

BERGEN THROUGH THE CENTURIES: FROM HANSEATIC TRADE CENTER TO MODERN CULTURAL HUB

Buena Vista Theatre, Deck 5, Aft - 7:45 pm
 Bergen is a modern seaport, and serves as one of the key economic centers of western Norway. In the late nineteenth century, it was home to Norway's greatest composer, Edvard Grieg. But 700 years ago, it was part of a confederation of German trading cities, which used Bergen to control the trade of Norwegian cod to the rest of Europe. Join Port Historian Marvin Slind for a look at this Cultural Hub. (This will replay on channel 26-8).



CLUB D DANCE PARTY

D Lounge, Deck 4, Midship - 10:45 pm
 Join your Cruise Staff as we turn D Lounge into an electrifying family nightclub. Club D, where everyone is a VIP!

DISNEY TRIVIA

Promenade Lounge, Deck 3, Aft - 10:45 pm
 Navigate your way through a round of questions to test how much you really know about Disney.

SAFETY ASHORE INFORMATION

While you will find many great experiences ashore, please remain vigilant about your personal safety and the safety of your belongings. As in any large urban tourist destination, you'll want to take some basic precautions to make the most of your time ashore.

- Be aware of your surroundings at all times. Avoid short cuts, narrow alleys and poorly lit streets.
- Avoid wandering from the main shopping and tourist areas into unfamiliar territory. If venturing out independently, have a plan, use only licensed taxi operators.
- Identity/Credit Card theft can occur anywhere. Please remain vigilant in monitoring the safe keeping of your personal information.
- Leave valuables in your room safe and avoid carrying large amounts of cash. Exercise caution when using ATMs. Cameras and handbags should be carried close to your body or concealed out of sight.
- Leave air transportation tickets and other travel documents in your room safe. When going ashore, each adult is required to carry a Driver's license, passport or other government-issued photo ID. Note: Some ports may require guests to carry passports ashore.
- Most crimes are easier to commit in dark unlit areas. When going ashore at night, please be extra vigilant about your personal safety.

ANNA'S CHOCOLATE CHASE SCAVENGER HUNT RIDDLES

Disney Magic - 9:00 am - 11:00 pm



Clue 4 - If you want to build a snowman, or play with friends big and small, this place is the most fun of all!

Clue 5 - To see this atrium character, there's no need to stand in line. It greets you each time you come to dine.

Clue 6 - They help you to plan your adventures wherever you go, whether you're lounging on the beach or sledding through the snow.

These are your 3 Clues for today.

Look for your next 3 Clues in tomorrow's Navigator.

YOUTH ACTIVITIES HIGHLIGHTS

DINE & PLAY

As a convenience for families dining at 8:45 pm, our Youth Activities Counselors will be available at 9:45 pm at the entrance of Lumiere's, Carioca's and Animator's Palate to bring registered children to join the fun in Disney's Oceaneer Club and Disney's Oceaneer Lab.



Deck 5, Aft (7-5864)

8:00 am - 11:00 pm

Infants and Toddlers can enjoy toys and activities at It's a small world nursery. Reservations are first come, first served so please stop by!



Deck 5, Midship (7-1439)
(3-12 years old)

11:00 am - 12:00 am

NORWEGIAN STORY TIME

7:15 pm

A great opportunity for children to hear a classic story in its native language of Norwegian and hear how it translates into English.

GLOW JAM

10:00 pm

Join us for a glow-in-the-dark party with lots of games, fun and dancing for all.



Deck 5, Midship (7-1445)
(3-12 years old)

8:00 am - 9:30 pm

ANIMATION ANTICS

11:00 am

Learn simple animation techniques and then put your new skills to use by drawing some of your favorite Disney Characters.

GOOFY FILES

7:30 pm

This fascinating activity takes you into the invisible world of forensics where you will discover different ways to identify the suspect of a crime.



Deck 9, Midship (7-5816)
(11-14 years old)

10:00 am - 12:30 am

SPORTS DECK FUN

4:00 pm

Take over the Sports Deck with some fun and friendly competition.

CROWNING OF THE COUCH POTATO

10:00 pm

Do you think you know your movies, TV and commercials? Well it's time to test your knowledge on all the recent releases.



Deck 10, Midship (7-18517)
(14-17 years old)

10:30 am - 1:30 am

SPORTS DECK FUN

3:00 pm

Take over the Sports Deck with some fun and friendly competition.

MIX AND MATCH

10:30 pm

Try to find your "perfect match" in Disney's very own "Dating" game.

BUENA VISTA THEATRE

Deck 5, Aft
Today's Movies

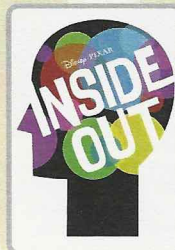

Family Fun Movie

8:15 am
Duration:
1 hr 42 mins
Rating: PG



10:30 am & 11:15 pm
Duration:
1 hr 46 mins
Rating: PG



DOLBY.3D

1:00 pm
Duration:
1 hr 48 mins
Rating: PG

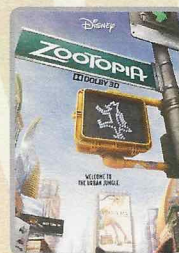

DOLBY.3D

3:15 pm
Duration:
1 hr 48 mins
Rating: PG



(2010)

5:15 pm & 9:15 pm
Duration:
1 hr 48 mins
Rating: PG



FAMILY VARIETY ACT

Featuring the
Comedy and Magic of
Danny Buckler, in this
fun for all the family
cabaret show.

Fathoms,
Deck 3, Forward
7:45 pm



ADULT GAME SHOW

It's time to play
everyone's favorite couple's
game show,
Match your Mate!

Fathoms (18+),
Deck 3, Forward
10:30 pm

YOUTH ACTIVITIES OPEN HOUSE

Open House is an opportunity for all to come and participate in a variety of exciting activities and free time in the Oceaneer Club, Oceaneer Lab, it's a small world nursery, Vibe and Edge throughout the cruise. During these times secured programming will still be offered in the other venue for those looking to check their children into care.

Edge: 10:00 am - 11:00 am & 7:30 pm - 9:00 pm

Vibe: 10:30 am - 11:30 am & 6:00 pm - 7:30 pm

Disney's Oceaneer Club: 11:00 am - 2:00 pm & 5:00 pm - 7:00 pm

Disney's Oceaneer Lab: 2:00 pm - 5:00 pm

MORE TO ENJOY WHILE ONBOARD



NEW FALL 2017 ITINERARIES

Set sail in fall 2017 and discover exciting new destinations on sailings departing from New York, Texas, California, and Port Canaveral! Visit the Disney Vacation Planning Desk, Deck 4, Midship for more information. Disney Vacation Planning tends to get busy on the last day of sailing. Don't miss the opportunity to plan your next Disney vacation.



DISNEY VACATION CLUB® GROUP PREVIEW

Want to learn more about taking magical vacations year after year? Please see a Disney Vacation Club representative on Deck 4, Midship, or call 7-2805 from your stateroom phone for more information about our interactive group presentation.



PORT SHOPPING INFORMATION

Meet Michael, your Port Shopping Guide at the Port Shopping Desk, Deck 3, Midship between 7:30 pm - 8:30 pm. Find out about all the amazing shopping available to you in our ports of call this cruise. Michael will help you find that once in a life time keepsake to commemorate your cruise vacation.



SALON TASTER SPECIAL

Choose from a Facial, Neck and Shoulder Massage, Foot, Ankle and Hand Massage and many more! Choose three for \$99, five for \$119 or all eight for \$139.

Deck 9, Forward - Phone : 7-1465

Visit the Vista Gallery where you can admire beautiful artwork created by various celebrated artists and featuring some of your favorite Disney characters.



**VISTA GALLERY
DECK 4, MIDSHIP**



GET THE PICTURE!

Ask a friendly photographer about Get the Picture! and the incredible value of an unlimited digital photo package, which includes all of your stateroom's photos. Visit Shutters today, as supplies are limited.

*Terms and conditions apply. Photos captured on your vacation are only available for purchase during this cruise.

Connect @ Sea

We are now offering a NEW and improved Internet service to stay connected on your cruise like no other in the industry! Internet packages range from \$0.25 per MB - \$89.00 (1000 MB package). For more information contact your Connect@Sea Expert or Guest Services onboard. Possible service interruptions due to area configuration.

CASH DECLARATION NOTICE

Guests going ashore in port with over 10,000 Euros (or cash equivalent in any other currency), are required to declare it to Customs upon arrival, or risk having it confiscated if stopped by local authorities.

EARLY FLIGHT INFORMATION

Should you have a flight out of the London Heathrow or London Gatwick airports prior to 3:00 pm on debarkation morning kindly bring your airline tickets to Guest Services on Deck 3, Midship for additional information and assistance.



During tomorrow's Bergen Highlights Port Adventure, you'll have the opportunity to visit Troidhaugen, once home to Norwegian composer Edvard Grieg. Tour the Fantoft Stave Church and historic Bryggen, a UNESCO World Heritage Site and home to the Hanseatic Assembly Rooms. There is limited availability left, so stop by the **Port Adventures Desk, Deck 3, Midship** to secure your space!

SHOPPING

OFFICER PIN TRADING

Make your way to Preludes at 7:30 pm and join the Officers of the Disney Magic Cruise Ship for pin trading. Deck 4, Forward.

SOPHIA FIORI DISNEY INSPIRED JEWELRY

Add the finishing touch to your evening look with one of the many sparkling diamond jewelry pieces from Sophia Fiori, including elegant jewelry featuring classic Disney icons. White Caps, Deck 4, Forward.

FINDING DORY MERCHANDISE

Don't forget to swim over to Mickey's Mainsail to pick up specially themed Finding Dory merchandise. Deck 4, Forward.

COLLECT YOUR DISNEY CRUISE LINE MEMORIES

Store the many happy memories you've photographed while on your Disney cruise inside a 2016 Disney Cruise Line photo album and scrapbook, available in Mickey's Mainsail, Deck 4, Forward.

NORWEGIAN FJORDS MERCHANDISE

Visit White Caps for merchandise commemorating your Norwegian Fjords sailing including accessories, apparel and more. Deck 4, Forward.

PETITE ART PRINTS AT THE VISTA GALLERY

Are you an art lover on a budget? Do you have limited space in your suitcase or on your walls at home? There's no need to miss out on owning inspiring creations by some of Disney's greatest artists! Stop by the Vista Gallery and check out the various petite prints of artwork created by these celebrated artists. Deck 4, Midship.

Due to port regulations, when the ship is docked, the stores will remain closed.

IMPORTANT INFORMATION

Security Notice

All Guests (including Children) who wish to disembark or embark the ship are required to present their Key to the World card at the gangway. A passport is also required for all Guests wishing to go ashore. Guests under the age of 18 are required to have a parent, guardian or other responsible adult sign an authorization form at the Guest Service Desk if they wish to go ashore unaccompanied or with any adult from another stateroom.

Insect Repellent Advisory

Protect against mosquito bites and related illnesses when going ashore. Insect repellent is available for purchase in White Caps. When using both sunscreen and insect repellent, use sunscreen first and apply insect repellent on top of sunscreen.

Cold and Flu Reminder

Please wash hands frequently and thoroughly, particularly before meals. Contact the Health Center by dialing 7-1923, should anyone in your party become ill.

Inclement Weather

For the safety of all Guests, outdoor events may be changed due to unforeseen weather conditions.

Corridor Quiet Hours

As a courtesy to all our Guests, please recognize quiet hallway hours from 10:00 p.m. til 8:00 a.m.

Environmental Message

With Disney's commitment to the Environment please refrain from throwing anything over the Ship's side. Thank you.

No Reserved Seats Policy

As a courtesy to all Guests we kindly advise that the saving of seats is not permitted in the Walt Disney Theatre, and the saving of the sun loungers is not permitted on Deck 9 and 10. Items left unattended will be returned to lost and found at Guest Services, Deck 3, Midship.

Smoking

For the comfort of our guests, the following areas are designated as smoking areas:
• Deck 9 Forward, Port Side
• Deck 4, Starboard Side from 6:00 p.m. to 6:00 a.m. only (all of Deck 4 is non-smoking from 6:00 a.m. to 6:00 p.m.)
Smoking is prohibited inside all guest staterooms and on stateroom verandahs. Guests found smoking in their staterooms or on their verandahs will be charged a \$250 stateroom recovery fee.

Walt Disney Theatre





Theatrical performances may use artificial fog, strobe lights, pyrotechnics and other special effects. For the safety of our performers and the comfort of those around you, the use of any photography or video recording device or any electronic equipment is prohibited.

Verandah Safety

Please do not leave any combustible materials on your balcony when not present in your stateroom for safety reasons.

Morning	8:30	8:45	9:00	9:15	9:30	9:45	10:00	10:15	10:30	10:45	11:00	11:15	11:30	11:45	12:00	12:15	12:30	12:45	1:00	1:15	1:30			
FUNNEL VISION	Robin Hood (G) Funnel Vision						Ratatouille (G) Funnel Vision								WALL-E (G) Funnel Vision									
BUENA VISTA THEATRE	Family Movie Fun Time: Inside Out (PG) Duration: 1 Hour 42 Minutes < Starts at 8:15 am						The Jungle Book (2016) (PG) Duration: 1 Hour 46 Minutes								Alice Through the Looking Glass (PG) Duration: 1 Hour 48 Minutes									
CHARACTERS																								
FUN FOR ALL AGES							Youth Activities Open House Edge								Dress Up Fun Disney's Oceaneer Club				Crafts: 3D Crafts O'Gills Pub					
									Youth Activities Open House Vibe												The Royal Ball Disney's Oceaneer Club			
ADULTS	Friends of Bill W. Keys																							
											Pathway To Yoga Senses Spa Fitness Center													
VIBE 14-17 YEARS OLD									Youth Activities Open House Edge				T-Shirt Making								Go Fetch			
EDGE 11-14 YEARS OLD							Youth Activities Open House Edge				Craft Corner				Scattergories									
OCEANEER LAB 3-12 YEARS OLD	Pooh Stretches		Wacky Relays								Animation Antics						Scavenger Hunt				Lunch			
OCEANEER CLUB 3-12 YEARS OLD											Youth Activities Open House Edge													
															Dress Up Fun Edge				The Royal Ball Edge					

Afternoon	1:45	2:00	2:15	2:30	2:45	3:00	3:15	3:30	3:45	4:00	4:15	4:30	4:45	5:00	5:15	5:30	5:45	6:00	6:15	6:30	6:45			
FUNNEL VISION	Mulan (G) Funnel Vision						Cinderella (Classic) (G) Funnel Vision																	
BUENA VISTA THEATRE	Alice Through the Looking Glass (PG) DOLBY 3D Duration: 1 Hour 48 Minutes < Starts at 1:00 pm						Zootopia (PG) DOLBY 3D Duration: 1 Hour 48 Minutes						Tim Burton's Alice in Wonderland (PG) Duration: 1 Hour 48 Minutes											
CHARACTERS																			Chip & Dale DK4 Mid (S)					
																			Pluto DK4 Mid (S)					
FUN FOR ALL AGES		Xbox Challenge O'Gills Pub			Animation: Donald Duck Promenade Lounge		Animation: Pluto Promenade Lounge		Shuffleboard Tournament Deck 4, Port Side		Toddler Time Promenade Lounge		 D Lounge - Group Preview						The Magic of HECTOR IS MAGIC Walt Disney Theatre					
			GAGA Ball Disney's Oceaneer Lab				Piston Cup Challenge Disney's Oceaneer Lab				Live Piano with Tom Scott Promenade Lounge													
ADULTS							Pub Quiz O'Gills Pub		1820 Society: Smoothie Time Cove Cafe															
					Mixology (18+) Keys		Pure Form Pilates Senses Spa Fitness Center		Intro to Acupuncture Senses Spa Fitness Center		Songs for Lovers with Fine Whines Keys													
VIBE 14-17 YEARS OLD		Game Challenge			Sports Deck Fun			Ninja			Smoothie Hour			Youth Activities Open House										
EDGE 11-14 YEARS OLD	Brain Teasers				Scavenger Hunt			Sports Deck Fun						Game Challenge		Disney Fantasia: Music Evolved								
OCEANEER LAB 3-12 YEARS OLD	Youth Activities Open House																		Pinata Party				Dinner	
			GAGA Ball				Super Sloppy Science																	
OCEANEER CLUB 3-12 YEARS OLD			All About Me		Nemo's Coral Reef Adventure					Face Paint Time					Youth Activities Open House									
															Become Iron Man!									

Evening	7:00	7:15	7:30	7:45	8:00	8:15	8:30	8:45	9:00	9:15	9:30	9:45	10:00	10:15	10:30	10:45	11:00	11:15	11:30	11:45	12:00		
FUNNEL VISION	Pixar Short Films (G) Funnel Vision						The Mighty Ducks (PG) Funnel Vision					Cool Runnings (PG) Funnel Vision											
BUENA VISTA THEATRE						Lecture: Bergen Through the Centuries Buena Vista Theatre					Tim Burton's Alice in Wonderland (PG) Duration: 1 Hour 48 Minutes					The Jungle Book (2016) (PG) Duration: 1 Hour 46 Minutes							
CHARACTERS			Mickey DK4 Mid (S)		Minnie DK4 Mid (S)							Mickey DK4 Mid (S)		Minnie DK4 Mid (S)									
			Donald DK5 Mid (S)		Pluto DK5 Mid (S)							Donald DK5 Mid (S)		Daisy DK5 Mid (S)									
FUN FOR ALL AGES		Officer Pin Trading Preludes	The Comedy and Magic of DANNY BUCKLER Fathoms				The Magic of HECTOR IS MAGIC Walt Disney Theatre						 D Lounge		 D Lounge								
			Who Wants to be a Mouseketeer? D Lounge						Live Music with Andrea & Rafaela Promenade Lounge				Disney Trivia Promenade Lounge		Live Music with Andrea & Rafaela Promenade Lounge								
ADULTS	The Gothard Sisters LIVE O'Gills Pub		90's Music Trivia O'Gills Pub		The Gothard Sisters LIVE O'Gills Pub		Tom Scott LIVE Keys					Ice Breakers Fathoms		 Fathoms		Cruise Staff DJ Fathoms							
			Frank Sinatra Tribute with Fine Whines Keys		Music of Gershwin & Porter Keys							The Gothard Sisters LIVE O'Gills Pub		 Fathoms		Classic Jazz with Fine Whines Keys							
VIBE 14-17 YEARS OLD	Open House 🍷		Ultimate Challenge							Now a Word from Your Sponsor							Mix and Match			Craft Corner			
EDGE 11-14 YEARS OLD			Youth Activities Open House 🍷						4 Square Competition						Crowning of the Couch Potato			Craft Corner		Party In Paradise			
OCEANEER LAB 3-12 YEARS OLD			Goofy Files							Who Wants To Be A Mouseketeer													
OCEANEER CLUB 3-12 YEARS OLD			Norwegian Story Time		Parachute Games		5,4,3,2,1, Blast Off!						Glow Jam						Game Challenge				
																			Become Iron Man!				

Symbol for activities that will be repeated during the cruise



FOLD

Fold along the dotted lines and take me with you so you don't miss any of the fun!

FOLD

YOUTH ACTIVITIES OPEN HOUSE
A non-secured program with activities for families, adults and children of all ages to enjoy together.

THURSDAY, JUNE 2, 2016 - GEIRANGER, NORWAY

BUENA VISTA THEATRE

Deck 5, Aft

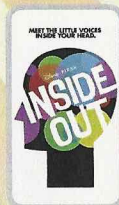

Family Fun Movie

8:15 am
Duration:
1 hr 42 mins
Rating: PG



10:30 am
Duration:
1 hr 46 mins
Rating: PG



DOLBY 3D

1:00 pm
Duration:
1 hr 48 mins
Rating: PG



DOLBY 3D

3:15 pm
Duration:
1 hr 48 mins
Rating: PG



(2010)

5:15 pm
& 9:15 pm
Duration:
1 hr 48 mins
Rating: PG

Character Appearances

CHIP & DALE
DK4 Mid (S)
5:30 pm

MINNIE MOUSE
DK4 Mid (S)
8:15 pm & 10:15 pm

PLUTO
DK4 Mid (S)
6:00 pm
DK5 Mid (S)
8:15 pm

DAISY DUCK
DK5 Mid (S)
10:15 pm

MICKEY MOUSE
DK4 Mid (S)
7:45 pm & 9:45 pm

DONALD DUCK
DK5 Mid (S)
7:45 pm & 9:45 pm



(P) - Portside, (S) - Starboard Side

Don't forget your Camera to capture those Magical Moments!
Check here each day for Character appearances.
For detailed Character appearance information
see the Character Information Board in the Lobby Atrium.
Meet-and-Greets will be advertised for the length of time the line will be
open. To avoid disappointment, please meet at start time of appearances.

SHIP DIRECTORY

YOUTH ACTIVITIES

DISNEY'S OCEANEER CLUB	DECK 5, MID	11:00 AM - 12:00 PM
DISNEY'S OCEANEER LAB	DECK 5, MID	8:00 AM - 9:30 PM
EDGE	DECK 9, MID	10:00 AM - 12:30 AM
IT'S A SMALL WORLD NURSERY	DECK 5, AFT	8:00 AM - 11:00 PM
VIBE	DECK 10, MID	10:30 AM - 1:30 AM

POOLS

*Children under 12 years of age must have adult supervision in all pools.

AQUADUNK*	DECK 10, MID	3:00 PM - 8:00 PM
AQUALAB	DECK 9, AFT	9:00 AM - 11:30 AM
		12:00 PM - 8:00 PM
GOOFY'S POOL	DECK 9, MID	1:00 PM - 8:00 PM
NEPHEWS' SPLASH ZONE	DECK 9, AFT	12:00 PM - 6:00 PM
QUIET COVE POOL (18+)	DECK 9, FWD	8:00 AM - 11:00 PM
TWIST 'N' SPOUT	DECK 9, AFT	3:00 PM - 8:00 PM

Please note, "selfie sticks" are not permitted in the pools or on the slides.
Complimentary pool vests are available for children to use in the pools onboard.
They are located on the pool deck.

RECREATION

PORT ADVENTURES DESK	DECK 3, MID	7:30 AM - 10:30 AM
		7:00 PM - 8:30 PM
SENSES FITNESS CENTER (18+)	DECK 9, FWD	6:00 AM - 10:00 PM
WIDE WORLD OF SPORTS DECK	DECK 10, FWD	24 HOURS

GENERAL INFORMATION

BUENA VISTA THEATRE	DECK 5, AFT	SHOWTIMES
CONNECT@SEA DESK	DECK 3, AFT	8:00 AM - 10:00 AM
		4:00 PM - 6:00 PM
		7:00 PM - 10:00 PM
DISNEY VACATION CLUB DESK	DECK 4, MID	6:00 PM - 10:00 PM
DISNEY VACATION PLANNING DESK	DECK 4, MID	4:00 PM - 6:00 PM
		7:30 PM - 10:00 PM
FUNNEL VISION	DECK 9, MID	SHOWTIMES
GUEST SERVICES	DECK 3, MID	24 HOURS
HAIR BRAIDING	DECK 9, MID	5:00 PM - 9:00 PM
MEDICAL HEALTH CENTER	DECK 1, FWD	9:30 AM - 11:00 AM
		4:30 PM - 7:00 PM
PORT SHOPPING DESK	DECK 3, MID	11:00 AM - 12:00 PM
		7:30 PM - 8:30 PM
PRELUDES	DECK 4, FWD	5:30 PM - 9:00 PM
SENSES SPA AND SALON	DECK 9, FWD	8:00 AM - 10:00 PM
SHUTTERS PHOTO GALLERY	DECK 4, AFT	5:30 PM - 11:00 PM
WALT DISNEY THEATRE	DECK 4, FWD	SHOWTIMES

SHOPPING

BIBBIDI BOBBIDI BOUTIQUE	DECK 10, FWD	12:00 PM - 10:00 PM
MICKEY'S MAINSAIL	DECK 4, FWD	5:30 PM - 12:00 AM
QUACKS	DECK 9, MID	
SEA TREASURES	DECK 3, FWD	5:30 PM - 12:00 AM
VISTA GALLERY	DECK 4, MID	5:30 PM - 11:00 PM
WHITE CAPS	DECK 4, FWD	5:30 PM - 12:00 AM

IMPORTANT NUMBERS

Fire/Security: 7-3001
Medical EMERGENCY: 7-3000
Health Center: 7-1923

DINNER MENU

Animator's Palate : Captains Gala
Carioca's : Captains Gala
Lumiere's : Captains Gala

DRINK OF THE DAY

Bay Breeze
(Alcoholic)
Parrot Song
(Non-Alcoholic)

WEATHER FORECAST

Today: Partly Cloudy
High: 64°F/18°C
Tomorrow: Sunny
High: 60°F/16°C

Evening Attire: Semi Formal

DINING & LOUNGES

BREAKFAST

CABANAS	DECK 9, AFT	6:45 AM - 11:00 AM
DAISY'S DE LITES	DECK 9, AFT	6:15 AM - 8:45 AM
LUMIERE'S (À-LA CARTE)	DECK 3, MID	8:00 AM - 9:30 AM

LUNCH

CABANAS	DECK 9, AFT	11:45 AM - 2:00 PM
CARIOCA'S	DECK 3, MID	12:00 PM - 1:30 PM
DAISY'S DE LITES	DECK 9, AFT	11:00 AM - 6:00 PM
PETE'S BOILER BITES	DECK 9, AFT	11:00 AM - 6:00 PM
PINOCCHIO'S PIZZERIA	DECK 9, MID	11:00 AM - 6:00 PM

DINNER

ANIMATOR'S PALATE	DECK 4, AFT	6:00 PM & 8:30 PM
CABANAS TABLE SERVICE	DECK 9, AFT	6:30 PM - 8:30 PM
CARIOCA'S	DECK 3, AFT	6:00 PM & 8:30 PM
LUMIERE'S (À-LA CARTE)	DECK 3, MID	6:00 PM & 8:30 PM
PALO (18+) (FOR RESERVATIONS CALL 7-6843)	DECK 10, AFT	6:00 PM - 8:30 PM
PETE'S BOILER BITES	DECK 9, AFT	6:00 PM - 10:00 PM

LATE NIGHT SNACKS

PINOCCHIO'S PIZZERIA	DECK 9, MID	9:30 PM - 12:00 AM
----------------------	-------------	--------------------

ADDED FEATURES

EYE SCREAM	DECK 9, AFT	11:00 AM - 11:00 PM
BEVERAGE STATION	DECK 9, AFT	24 HOURS
ROOM SERVICE	DIAL 7-4330	24 HOURS

ENTERTAINMENT - LOUNGES - BARS

Adults must be 21 and older to consume alcoholic beverages.

AFTER HOURS	DECK 3, FWD	(AFTER 9:00 PM, ADULTS ONLY)
COVE CAFE (18+)	DECK 9, MID	5:30 AM - 12:00 AM
D LOUNGE	DECK 4, MID	SHOWTIMES
FATHOMS (18+)	DECK 3, FWD	7:00 PM - 2:00 AM
FROZONE TREATS	DECK 9, AFT	11:00 AM - 6:00 PM
KEYS (18+)	DECK 3, FWD	6:30 PM - 12:30 AM
O'GILLS PUB (18+)	DECK 3, FWD	4:00 PM - 12:30 AM
PRELUDES	DECK 4, FWD	5:30 PM - 9:00 PM
PROMENADE LOUNGE	DECK 3, AFT	8:00 AM - 12:00 AM
SIGNALS (18+)	DECK 9, FWD	10:00 AM - 7:30 PM

Public Health Advisory: Consuming raw or undercooked meats, poultry, seafood, shellfish, or eggs may increase your risk for foodborne illness, especially if you have certain medical condition.

All Ashore: Approx. 8:30 am
All Aboard: 4:45 pm

Ship's Agent In Geiranger

Director Ship Agency
Capt. Morten Kinn, European Cruise Service AS
Strandgaten 197, P.O. Box 1926, 5817 Bergen, Norway
T: +47 5590 0780; Mobile: +47 9826 8285



Hells!

It's me, Anna. Elsa and I are so excited to be traveling with you on your exciting voyage. It is going to be amazing. There will be new friends, parties, dancing and games!

Actually, speaking of games, how about we have a little fun?

It involves chocolate!

Ok, this is a game I played around the castle and I managed to perfect it over the years. I can't wait to share it with you.

Kristoff likes to call it: Anna's Chocolate Chase Scavenger Hunt.

You have to play - Queen's Orders!

It's going to be totally fun!

Anna

p.s. The directions and answer sheet are on the back of this letter.

Have fun!



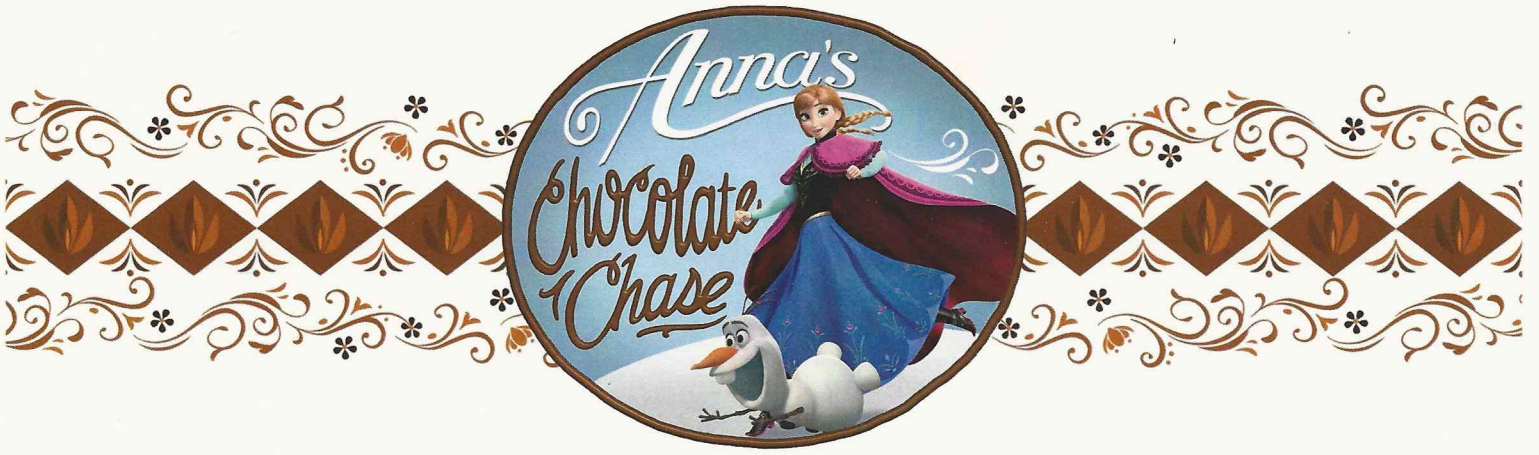

HOW TO PLAY:

1. Clues will be presented daily in the Navigator.
2. Each clue leads you to a different location on the ship.
3. At that location, an image from Frozen will be nearby.
4. Identify the image & location and write the answers on the lines below.
5. Leave your completed answer sheet on your bed the morning after you finish the game to receive a special surprise from Princess Anna!
6. Have fun!

Cabin Number _____ Name of Family _____ Number of Guests _____

1. _____ (Location) _____ (symbol)
2. _____ (Location) _____ (symbol)
3. _____ (Location) _____ (symbol)
4. _____ (Location) _____ (symbol)
5. _____ (Location) _____ (symbol)
6. _____ (Location) _____ (symbol)
7. _____ (Location) _____ (symbol)
8. _____ (Location) _____ (symbol)
9. _____ (Location) _____ (symbol)

