

PERSONAL NAVIGATOR



TUESDAY, MAY 31, 2016

STAVANGER, NORWAY

Sunrise: 4:37 am Sunset: 10:34 pm

Evening Attire: Cruise Casual

All Ashore: 7:45 am

All Aboard: 4:45 pm

Today: Partly Cloudy High: 74°F/23°C
Tomorrow: Partly Cloudy High: 54°F/12°C

Featuring the
Percussion & Comedy of

JUNNIK



WALT DISNEY THEATRE

Deck 4, Forward

6:30 pm & 8:45 pm

As a courtesy to all Guests, we kindly advise that the saving of seats is **not** permitted in the Walt Disney Theatre.

Welcome to Stavanger

Norway's Petroleum Capital

Sometimes referred to as Bergen's little brother, Stavanger offers its own quaint charm, with original dock side warehouses and pretty 18th-Century streets climbing up from a bustling harbor. With a history that stretches back deep into the middle ages, the city offers a delightful mix of the old and new, and a landscape just as diverse, offering sandy beaches, steep mountains and breathtaking fjords. Once a tranquil coastal market town and then later an important fishing port, the discovery of oil offshore in 1969 forever changed the now bustling city's fortunes and landscape.

While it retains something of its small-town roots – an enchanting feeling of light and space – the impact on the local economy is evident. Most nights, especially in summer, the city's waterfront comes alive in the best tradition of port cities, and locals can eat well here, if not inexpensively.

Located at the mouth of the Gandsfjord in southwestern Norway and considered the gateway to the Norwegian fjords, Stavanger offers a rich cultural experience, with vestiges from the Viking Age, including the battle in Hafsford in 872 AD found in the region. Enjoy Norway's most international city, from Fargeaten, a colorful street where old wooden houses have been painted with bright colors, to all the natural wonders of the area.



Disney Cruise Line

PORT ADVENTURES

Check your port adventures tickets for your tour meeting time and location. Stop by the Port Adventures Desk located on Deck 3, Midship for tour availability and information, where our team will be delighted to help you plan your vacation.

DINNER MENU

Animator's Palate : Pacific Rim Cuisine
Carioca's : South American Cuisine
Lumiere's : French Cuisine

DRINK OF THE DAY

Golden Leafs (Alcoholic)
Northern Garden (Non-Alcoholic)

IMPORTANT NUMBERS

Fire/Security: 7-3001
Medical Emergency: 7-3000
Health Center: 7-1923

ADULT ACTIVITY HIGHLIGHTS

SENSES SPA FITNESS CLASSES & SEMINARS



Sunrise Stretch - Senses Spa Fitness Center - 7:00 am
Fab Abs - Senses Spa Fitness Center - 7:30 am
Body Sculpt Boot Camp (Nom. Fee) - Senses Spa Fitness Center - 8:00 am
Group Cycling (Sign-Up Required) - Senses Spa Fitness Center - 9:00 am
Yoga (Sign-Up Required) - Senses Spa Fitness Center - 11:00 am
Pure Form Pilates - Senses Spa Fitness Center - 4:00 pm
Kid's Pedit Party (Nom. Fee) - Senses Spa & Salon - 4:30 pm
Acupuncture Pain Relief - Senses Spa Fitness Center - 4:30 pm
Complimentary Footprint Analysis - Senses Spa Fitness Center - 5:00 pm

TASTING CLASSES

Tequila & Margarita Tasting (18+) - Keys - 3:00 pm
Martini Tasting (18+) - Cove Cafe - 10:30 pm
 Please make reservations for tastings at Guest Services for a nominal fee.
 Tasting Seminars are only for Guests 18 and older.



1820 SOCIETY: DIVE INTO DJ'ING

Fathoms, Deck 3, Forward - 5:00 pm
 Join our Cruise Staff DJ as they teach you all the tricks to becoming a great DJ.

ART OF THE THEME SHOW TOUR

Palo, Deck 10, Aft - 4:30 pm
 Join us for a guided tour highlighting the design, Imagineering and artistry of the Disney Magic. This tour is reserved for Guests 18 and over.

CRAFTS: 3D CRAFTS

O'Gills Pub, Deck 3, Forward - 5:00 pm
 Join your Cruise Staff and make some 3D crafts.

80'S MUSIC TRIVIA

O'Gills Pub, Deck 3, Forward - 7:45 pm
 Let's step back in time as we test your 80's music knowledge.



POP!

Fathoms, Deck 3, Forward - 10:00 pm
 Have you been told you are full of useless information about pop culture? If the answer is "Yes", then you have what it takes to play the high energy game show all about the world of Pop!

FUN FOR ALL AGES HIGHLIGHTS

XBOX CHALLENGE

O'Gills Pub, Deck 3, Forward - 1:00 pm
 Join your Cruise Staff for some Xbox fun!

WHO AM I?

Promenade Lounge, Deck 3, Aft - 2:00 pm
 Join your Cruise Staff in a fun and hilarious game where our panel has to guess who they are.

DISNEY TRIVIA

Promenade Lounge, Deck 3, Aft - 2:45 pm
 Navigate your way through a round of questions to test how much you really know about Disney.

CRAFTS: ANIMAL MASKS

Promenade Lounge, Deck 3, Aft - 3:30 pm
 Join your Cruise Staff and make some Animal Masks.

GAME SHOW: THE FEUD

Promenade Lounge, Deck 3, Aft - 4:15 pm
 "Survey Says" you'll have a fantastic time with our version of a classic game.

TODDLER TIME

Promenade Lounge, Deck 3, Aft - 4:45 pm
 Join us for some fun activities that your toddler is sure to enjoy.



GOODIE GIVEAWAY BINGO

Bingo Pre-Sales start at 7:30 pm
Fathoms, Deck 3, Forward - 7:45 pm
 Four games, four CASH prizes and Disney goodies for all who play! The jackpot continues to grow and could go at any time! Pre-Sales start 15 minutes prior to game.



SO YOU THINK YOU KNOW YOUR FAMILY?

D Lounge, Deck 4, Midship - 7:45 pm & 10:00 pm
 This fun-filled family game show is always full of surprises. Find out how well you know, or don't know your family!

FAMILY DANCE PARTY

D Lounge, Deck 4, Midship - 9:30 pm
 Bring the whole family and dance your cares away to some of your favorite hits!



SALUDOS AMIGOS FIESTA

D Lounge, Deck 4, Midship - 10:45 pm
 Come see what Donald and his friends are up to this time. Bring the family out to this interactive dance party featuring fun Latin music! Your family will learn to salsa, merengue and just have a Latin good time!

SAFETY ASHORE INFORMATION

While you will find many great experiences ashore, please remain vigilant about your personal safety and the safety of your belongings. As in any large urban tourist destination, you'll want to take some basic precautions to make the most of your time ashore.

- Be aware of your surroundings at all times. Avoid short cuts, narrow alleys and poorly lit streets.
- Avoid wandering from the main shopping and tourist areas into unfamiliar territory. If venturing out independently, have a plan, use only licensed taxi operators.
- Identity/Credit Card theft can occur anywhere. Please remain vigilant in monitoring the safe keeping of your personal information.
- Leave valuables in your room safe and avoid carrying large amounts of cash. Exercise caution when using ATMs. Cameras and handbags should be carried close to your body or concealed out of sight.
- Leave air transportation tickets and other travel documents in your room safe. When going ashore, each adult is required to carry a Driver's license, passport or other government-issued photo ID. Note: Some ports may require guests to carry passports ashore.
- Most crimes are easier to commit in dark unlit areas. When going ashore at night, please be extra vigilant about your personal safety.

YOUTH ACTIVITIES HIGHLIGHTS

DINE & PLAY

As a convenience for families dining at 8:45 pm, our Youth Activities Counselors will be available at 9:45 pm at the entrance of Lumiere's, Carioca's and Animator's Palate to bring registered children to join the fun in Disney's Oceaneer Club and Disney's Oceaneer Lab.



Deck 5, Aft (7-5864)

7:30 am - 11:00 pm

Infants and Toddlers can enjoy toys and activities at It's a small world nursery. Reservations are first come, first served so please stop by!



Deck 5, Midship (7-1439)
(3-12 years old)

7:30 am - 12:00 am

BECOME IRON MAN!

8:00 pm

Do you want to be Iron Man? Marvel's Avengers Academy invites you to virtually suit up in Iron Man's armor for an exciting interactive training gauntlet.

MAGIC SHOW

9:00 pm

The Magnificent Magician will demonstrate to you some of the best known magic tricks on the sea.



Deck 5, Midship (7-1445)
(3-12 years old)

11:00 am - 10:00 pm

ANYONE CAN COOK

4:15 pm

Anyone can cook as we work together to create some of our favorite treats.

PISTON CUP CHALLENGE

7:30 pm

It's Dinoco time and you're part of the pit crew! Design your own race car and see if you've got what it takes to end up in the winner's circle!



Deck 9, Midship (7-5816)
(11-14 years old)

10:30 am - 1:00 am

SCAVENGER HUNT

2:00 pm

A little friendly competition exploring the ship; see if you can solve the clues and finish first.

ICE CREAM SOCIAL

3:00 pm

I scream, you scream, we all scream for ice cream! Make your own frosty treat with your Counselors.



Deck 10, Midship (7-18517)
(14-17 years old)

12:00 pm - 2:00 am

PAJAMARAMA MOVIE NIGHT

12:15 am

Put your PJs on and come and join us for a movie.

BRAIN TEASERS

3:30 pm

Stretch your mind to try and solve some tough puzzles.

BUENA VISTA THEATRE

Deck 5, Aft
Today's Movies

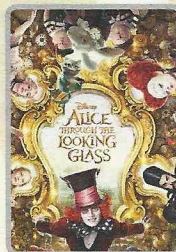

8:15 am
Duration:
1 hr 48 mins
Rating: PG

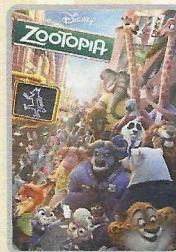

3:30 pm
Duration:
1 hr 48 mins
Rating: PG

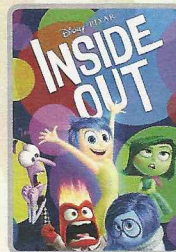

DOLBY 3D
10:30 am
Duration:
1 hr 42 mins
Rating: PG

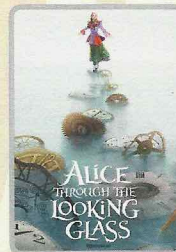

DOLBY 3D
5:45 pm & 8:00 pm
Duration:
1 hr 48 mins
Rating: PG

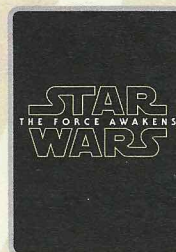

12:45 pm
Duration:
2 hrs 16 mins
Rating: PG-13



10:30 pm
Duration:
2 hrs 27 mins
Rating: PG-13

SO YOU THINK YOU KNOW YOUR FAMILY?

FAMILY GAME SHOW

This fun-filled family game show is always full of surprises. Find out how well you know, or don't know your family!

*D Lounge,
Deck 4, Midship,
7:45 pm & 10:00 pm*



ADULT VARIETY ACT

Featuring the Comedy and Juggling of Pete Matthews, as he entertains you in this adult exclusive show.

*Fathoms (18+),
Deck 3, Forward
10:30 pm*

YOUTH ACTIVITIES OPEN HOUSE

Open House is an opportunity for all to come and participate in a variety of exciting activities and free time in the Oceaneer Club, Oceaneer Lab, it's a small world nursery, Vibe and Edge throughout the cruise. During these times secured programming will still be offered in the other venue for those looking to check their children into care.

Edge: 10:30 am - 12:00 pm & 7:30 pm - 9:00 pm

Vibe: 12:00 pm - 1:00 pm & 6:30 pm - 7:30 pm

Disney's Oceaneer Club: 10:00 am - 2:00 pm & 6:00 pm - 7:00 pm

Disney's Oceaneer Lab: 2:00 pm - 4:00 pm

MORE TO ENJOY WHILE ONBOARD



WESTERN CARIBBEAN

Set your compass for the Caribbean! Disney Cruise Line offers Western Caribbean sailings to exotic ports where you'll find your Caribbean paradise. Most voyages even include a stop at Disney Castaway Cay. Visit the Disney Vacation Planning desk, Deck 4, Midship, for more information. Disney Vacation Planning tends to get busy on the last day of sailing. Don't miss the opportunity to plan your next Disney vacation.



DISNEY VACATION CLUB

Visit the Disney Vacation Club information desk and ask us about show times where you will learn how to turn every vacation into the vacation of a lifetime.



PORT SHOPPING INFORMATION

Tune in to Channel 26-6 for more Port Shopping Information! Meet your Port Shopping Guide, Michael at the Port Shopping Desk, Deck 3, Midship between 7:30 pm - 8:30 pm to find out more information on the best buys this cruise.



IONITHERMIE

Super Detox Treatments

Lose between 1 - 8 inches, speed up your metabolism, rid off puffiness, smooth your skin and firm your muscle without any pain of hard exercise

1 Session for \$155, 3 Sessions for \$299.00

Deck 9, Forward - Phone : 7-1465



PANDORA

Featuring hand-finished .925 sterling silver and 14K gold charms inspired by some of Disney's most beloved characters.



WHITE CAPS | DECK 4, FORWARD



GET THE PICTURE!

Order a Get the Picture! photo disc and share your vacation memories digitally! No need to decide which photos to take home now, select your photos from the comfort of your home. Print, send and share your photos easily! Hurry, as supplies are limited.

**Terms and conditions apply. Photos captured on your vacation are only available for purchase during this cruise.*

Connect@Sea

We are now offering a NEW and improved Internet service to stay connected on your cruise like no other in the industry! Internet packages range from \$0.25 per MB - \$89.00 (1000 MB package). For more information contact your Connect@Sea Expert or Guest Services onboard. Possible service interruptions due to area configuration.

CURRENCY EXCHANGE

Credit/debit cards are widely accepted & preferred in European ports of call, however, Norwegian Krone & Euros will also be available for exchange at Guest Services, Deck 3, Midship. Please check with Guest Services for further information.

BOOK ONBOARD AND SAVE!

Explore all the itineraries Disney Cruise Line offers - from the Caribbean and Bahamas to Alaska or Europe. Save when you book your next family adventure onboard!

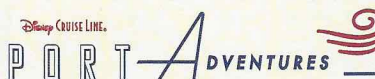

Discover Stavanger with our Port Adventures! It has a wonderful mix of old and new world charm. The regions landscape varies between sandy beaches, steep mountains and fjords. Come on, let's explore!

Port Adventures Desk, Deck 3, Midship

SHOPPING

SOPHIA FIORI DISNEY INSPIRED JEWELRY

Discover the elegant Disney inspired diamond jewelry collection by Sophia Fiori, one of the world's leading designers of diamond jewelry when you visit White Caps, Deck 4, Forward.

ROYAL SEA PACKAGE

Does your Princess have more than one transformation reserved during this voyage? The Royal Sea Package contains multiple transformations in addition to unique offerings such as a Royal Rolling Trunk and a Keepsake Glass Slipper. Inquire about upgrading your experience to the Royal Sea Package by visiting the Bibbidi Bobbidi Boutique, Deck 10, Forward or by dialing extension 7-1492.

THE DISNEY PARKS COLLECTION BY PANDORA JEWELRY

The Disney Parks Collection by PANDORA Jewelry features hand-finished .925 sterling silver and 14K gold charms inspired by some of Disney's most beloved characters. Visit White Caps on Deck 4, Forward, where you'll find a specially designed sterling silver charm featuring a Disney Cruise Line ship.

PRECIOUS DISNEY PLUSHES

Cuddle up with some of your favorite Disney pals when you swing by Mickey's Mainsail and discover a lovable, soft Plush. From Stitch to Mickey and Minnie, you'll be sure to find a new cuddly friend to take home. Deck 4, Forward.

DARREN WILSON ART AND MORE!

Visit the Vista Gallery today where you can admire beautiful artwork featuring some of your favorite Disney characters created by celebrated artists such as Darren Wilson. From original canvas paintings to smaller print copies, the Vista Gallery offers the opportunity for you to take some of the magic home! Deck 4, Midship.

Due to port regulations, when the ship is docked, the stores will remain closed.

IMPORTANT INFORMATION

Security Notice

All Guests (including Children) who wish to disembark or embark the ship are required to present their Key to the World card at the gangway. A passport is also required for all Guests wishing to go ashore. Guests under the age of 18 are required to have a parent, guardian or other responsible adult sign an authorization form at the Guest Service Desk if they wish to go ashore unaccompanied or with any adult from another stateroom.

Insect Repellent Advisory

Protect against mosquito bites and related illnesses when going ashore. Insect repellent is available for purchase in White Caps. When using both sunscreen and insect repellent, use sunscreen first and apply insect repellent on top of sunscreen.

Cold and Flu Reminder

Please wash hands frequently and thoroughly, particularly before meals. Contact the Health Center by dialing 7-1923, should anyone in your party become ill.

Inclement Weather

For the safety of all Guests, outdoor events may be changed due to unforeseen weather conditions.

Corridor Quiet Hours

As a courtesy to all our Guests, please recognize quiet hallway hours from 10:00 p.m. til 8:00 a.m.

Environmental Message

With Disney's commitment to the Environment please refrain from throwing anything over the Ship's side. Thank you.

No Reserved Seats Policy

As a courtesy to all Guests we kindly advise that the saving of seats is not permitted in the Walt Disney Theatre, and the saving of the sun loungers is not permitted on Deck 9 and 10. Items left unattended will be returned to lost and found at Guest Services, Deck 3, Midship.

Smoking

For the comfort of our guests, the following areas are designated as smoking areas:
• Deck 9 Forward, Port Side
• Deck 4, Starboard Side from 6:00 p.m. to 6:00 a.m. only (all of Deck 4 is non-smoking from 6:00 a.m. to 6:00 p.m.)
Smoking is prohibited inside all guest staterooms and on stateroom verandahs. Guests found smoking in their staterooms or on their verandahs will be charged a \$250 stateroom recovery fee.

Walt Disney Theatre

Theatrical performances may use artificial fog, strobe lights, pyrotechnics and other special effects. For the safety of our performers and the comfort of those around you, the use of any photography or video recording device or any electronic equipment is prohibited.

Verandah Safety

Please do not leave any combustible materials on your balcony when not present in your stateroom for safety reasons.

Morning	8:30	8:45	9:00	9:15	9:30	9:45	10:00	10:15	10:30	10:45	11:00	11:15	11:30	11:45	12:00	12:15	12:30	12:45	1:00	1:15	1:30			
FUNNEL VISION	A Bug's Life (G) Funnel Vision						Toy Story 2 (G) Funnel Vision						Monsters, Inc. (G) Funnel Vision											
BUENA VISTA THEATRE	Alice Through the Looking Glass (PG) Duration: 1 Hour 48 Minutes < Starts at 8:15 am						Inside Out (PG) DOLBY 3D Duration: 1 Hour 42 Minutes												Star Wars: The Force Awakens (PG-13) Duration: 2 Hours 16 Minutes					
CHARACTERS																								
FUN FOR ALL AGES							Become Iron Man! Oceaneer Club												Xbox Challenge O'Gills Pub					
							Youth Activities Open House Edge						Youth Activities Open House Vibe											
ADULTS	Friends of Bill W. Keys																							
			Group Cycling (Sign-Up Required) Senses Spa Fitness Center						Yoga (Sign-Up Required) Senses Spa Fitness Center															
VIBE 14-17 YEARS OLD													Youth Activities Open House						Animation Cells					
EDGE 11-14 YEARS OLD									Youth Activities Open House						Craft Corner				Your Pick: Games Galore					
OCEANEER LAB 3-12 YEARS OLD											Bingo								Lunch					
OCEANEER CLUB 3-12 YEARS OLD	Go Fetch				Wii Challenge								Youth Activities Open House											
											Become Iron Man!													

Afternoon	1:45	2:00	2:15	2:30	2:45	3:00	3:15	3:30	3:45	4:00	4:15	4:30	4:45	5:00	5:15	5:30	5:45	6:00	6:15	6:30	6:45
FUNNEL VISION	The Muppets (PG) Funnel Vision							Descendants Funnel Vision							Tangled (PG) Funnel Vision						
BUENA VISTA THEATRE								Zootopia (PG) Duration: 1 Hour 48 Minutes							Alice Through the Looking Glass (PG) DOLBY 3D Duration: 1 Hour 48 Minutes						
CHARACTERS															Donald & Daisy DK4 Mid (S)						
															Pluto Lobby Atrium (P)						
FUN FOR ALL AGES	Who Am I? Promenade Lounge							Disney Trivia Promenade Lounge							Crafts: Animal Masks Promenade Lounge						
															The Feud Promenade Lounge						
															Toddler Time Promenade Lounge						
															Live Music with Andrea & Rafaela Lobby Atrium						
															Kid's Pedit Party (Nom. Fee) Senses Spa & Salon						
ADULTS															Art of The Theme Show Tour Palo						
															1820 Society: Dive into DJ'ing Fathoms						
VIBE 14-17 YEARS OLD	Animation Cells							Ice Cream Social							Brain Teasers						
EDGE 11-14 YEARS OLD	Scavenger Hunt							Ice Cream Social							Sports Deck Fun						
OCEANEER LAB 3-12 YEARS OLD	Youth Activities Open House														Cards Tournament						
															Anyone Can Cook						
															Four Square						
OCEANEER CLUB 3-12 YEARS OLD	Open House							Game Challenge							Face Paint Time						
															Relay Games						
															Youth Activities Open House						

Evening	7:00	7:15	7:30	7:45	8:00	8:15	8:30	8:45	9:00	9:15	9:30	9:45	10:00	10:15	10:30	10:45	11:00	11:15	11:30	11:45	12:00			
FUNNEL VISION	Bedknobs and Broomsticks (PG) Funnel Vision												Miracle (PG) Funnel Vision											
BUENA VISTA THEATRE	Alice Through the Looking Glass (PG) DOLBY 3D Duration: 1 Hour 48 Minutes												Captain America: Civil War (PG-13) Duration: 2 Hours 27 Minutes											
CHARACTERS		Daisy DK4 Mid (S)		Chip & Dale DK4 Mid (S)								Donald & Daisy DK4 Mid (S)		Mickey & Minnie Lobby Atrium (P)										
			Goofy & Pluto Lobby Atrium (P)		Mickey & Minnie Lobby Atrium (P)								Goofy Lobby Atrium (P)		Chip & Dale DK4 Mid (S)									
FUN FOR ALL AGES		Bingo Pre Sales	Goodie Giveaway Fathoms				The Comedy & Percussion of JUNNK		Family Dance Party D Lounge		D Lounge		D Lounge											
			So You Think You Know Your Family? D Lounge			Walt Disney Theatre				Classic Jazz with Fine Whines Promenade Lounge				Classic Jazz with Fine Whines Promenade Lounge										
ADULTS		The Gothard Sisters LIVE O'Gills Pub	80's Music Trivia O'Gills Pub			The Gothard Sisters LIVE O'Gills Pub			Cruise Staff DJ Fathoms			Fathoms		The Comedy and Juggling of PETE MATTHEWS Fathoms		Fathoms		Cruise Staff DJ Fathoms						
		Live Music with Doc Fingers Keys												Live Irish Music with The Gothard Sisters O'Gills Pub										
VIBE 14-17 YEARS OLD	Open House		Pictionary					Gender Wars					Wii Challenge										Anyone Can Cook: Pizza	
EDGE 11-14 YEARS OLD	Guesstures		Youth Activities Open House					Trivia Time					Anyone Can Cook: Pizza										Pajamarama Movie Night	
OCEANEER LAB 3-12 YEARS OLD	Piston Cup Challenge					Oceaneer Rangers																		
OCEANEER CLUB 3-12 YEARS OLD	Huey, Dewey and Louie		Become Iron Man!			Magic Show					Bingo					Wii Challenge								

TUESDAY, MAY 31, 2016 - STAVANGER, NORWAY

BUENA VISTA THEATRE

Deck 5, Aft



DOLBY 3D

DOLBY 3D

8:15 am	10:30 am	12:45 pm	3:30 pm	5:45 pm	10:30 pm
Duration:	Duration:	Duration:	Duration:	Duration:	Duration:
1 hr 48 mins	1 hr 42 mins	2 hrs 16 mins	1 hr 48 mins	8:00 pm	2 hrs 27 mins
Rating: PG	Rating: PG	Rating: PG-13	Rating: PG	Rating: PG	Rating: PG-13

Character Appearances

DONALD & DAISY
DK4 Mid (S)
5:15 pm & 9:45 pm

PLUTO
Lobby Atrium (P)
5:30 pm

CHIP & DALE
DK4 Mid (S)
5:45 pm, 8:00 pm & 10:15 pm

MICKY & MINNIE
Lobby Atrium (P)
6:00 pm, 8:15 pm & 10:15 pm

DAISY DUCK
DK4 Mid (S)
7:30 pm

GOOFEY & PLUTO
Lobby Atrium (P)
7:45 pm

GOOFEY
Lobby Atrium (P)
9:45 pm



(P) - Portside, (S) - Starboard Side

Don't forget your Camera to capture those Magical Moments!
Check here each day for Character appearances.
For detailed Character appearance information
see the Character Information Board in the Lobby Atrium.
Meet-and-Greets will be advertised for the length of time the line will be open. To avoid disappointment, please meet at start time of appearances.

SHIP DIRECTORY

YOUTH ACTIVITIES

DISNEY'S OCEANEER CLUB	DECK 5, MID	7:30 AM - 12:00 AM
DISNEY'S OCEANEER LAB	DECK 5, MID	11:00 AM - 10:00 PM
EDGE	DECK 9, MID	10:30 AM - 1:00 PM
IT'S A SMALL WORLD NURSERY	DECK 5, AFT	7:30 AM - 11:00 PM
VIBE	DECK 10, MID	12:00 PM - 2:00 AM

POOLS

*Children under 12 years of age must have adult supervision in all pools.

AQUADUNK	DECK 10, MID	2:00 PM - 6:00 PM
AQUALAB	DECK 9, AFT	12:00 PM - 6:00 PM
GOOFEY'S POOL	DECK 9, MID	12:00 PM - 8:00 PM
NEPHEWS' SPLASH ZONE	DECK 9, AFT	12:00 PM - 6:00 PM
QUIET COVE POOL (18+)	DECK 9, FWD	8:00 AM - 10:00 PM
Twist 'n' Spout	DECK 9, AFT	2:00 PM - 6:00 PM

Please note, "selfie sticks" are not permitted in the pools or on the slides.
Complimentary pool vests are available for children to use in the pools onboard.
They are located on the pool deck.

RECREATION

PORT ADVENTURES DESK	DECK 3, MID	9:00 AM - 10:30 AM
		7:00 PM - 8:30 PM
SENSES FITNESS CENTER (18+)	DECK 9, FWD	6:00 AM - 10:00 PM
WIDE WORLD OF SPORTS DECK	DECK 10, FWD	24 HOURS

GENERAL INFORMATION

BUENA VISTA THEATRE	DECK 5, AFT	SHOWTIMES
CONNECT@SEA DESK	DECK 3, AFT	8:00 AM - 10:00 AM
		4:00 PM - 6:00 PM
		7:00 PM - 10:00 PM
DISNEY VACATION CLUB DESK	DECK 4, MID	5:00 PM - 10:00 PM
DISNEY VACATION PLANNING DESK	DECK 4, MID	4:00 PM - 6:00 PM
		7:30 PM - 10:00 PM
FUNNEL VISION	DECK 9, MID	SHOWTIMES
GUEST SERVICES	DECK 3, MID	24 HOURS
HAIR BRAIDING	DECK 9, MID	
MEDICAL HEALTH CENTER	DECK 1, FWD	9:30 AM - 11:00 AM
		4:30 PM - 7:00 PM
PORT SHOPPING DESK	DECK 3, MID	9:00 AM - 10:00 AM
		7:30 PM - 8:30 PM
PRELUDES	DECK 4, FWD	5:30 PM - 9:00 PM
SENSES SPA AND SALON	DECK 9, FWD	8:00 AM - 10:00 PM
SHUTTERS PHOTO GALLERY	DECK 4, AFT	5:30 PM - 10:30 PM
WALT DISNEY THEATRE	DECK 4, FWD	SHOWTIMES

SHOPPING

BIBBIDI BOBBIDI BOUTIQUE	DECK 10, FWD	12:00 PM - 10:00 PM
MICKEY'S MAINSAIL	DECK 4, FWD	5:30 PM - 12:00 AM
QUACKS	DECK 9, MID	
SEA TREASURES	DECK 3, FWD	5:30 PM - 12:00 AM
VISTA GALLERY	DECK 4, MID	5:30 PM - 11:00 AM
WHITE CAPS	DECK 4, FWD	5:30 PM - 12:00 AM

IMPORTANT NUMBERS

Fire/Security:	7-3001
Medical EMERGENCY:	7-3000
Health Center:	7-1923

DINNER MENU

Animator's Palate : Pacific Rim Cuisine
Carioca's : South American Cuisine
Lumiere's : French Cuisine

DRINK OF THE DAY

Golden Leaf (Alcoholic)
Northern Garden (Non-Alcoholic)

WEATHER FORECAST

Today: Partly Cloudy
High: 74°F/23°C
Tomorrow: Partly Cloudy
High: 54°F/12°C

Evening Attire: Cruise Casual

DINING & LOUNGES

BREAKFAST

CABANAS	DECK 9, AFT	6:45 AM - 11:00 AM
DAISY'S DE LITES	DECK 9, AFT	6:15 AM - 8:30 AM
LUMIERE'S (À-LA CARTE)	DECK 3, MID	7:30 AM - 9:00 AM

LUNCH

CABANAS	DECK 9, AFT	11:45 AM - 2:00 PM
DAISY'S DE LITES	DECK 9, AFT	11:00 AM - 6:00 PM
LUMIERE'S (À-LA CARTE)	DECK 3, MID	12:00 PM - 1:30 PM
PETE'S BOILER BITES	DECK 9, AFT	11:00 AM - 6:00 PM
PINOCCHIO'S PIZZERIA	DECK 9, MID	11:00 AM - 6:00 PM

DINNER

ANIMATOR'S PALATE	DECK 4, AFT	6:00 PM & 8:30 PM
CABANAS TABLE SERVICE	DECK 9, AFT	6:30 PM - 8:30 PM
CARIOCA'S	DECK 3, AFT	6:00 PM & 8:30 PM
LUMIERE'S (À-LA CARTE)	DECK 3, MID	6:00 PM & 8:30 PM
PALO (18+) (FOR RESERVATIONS CALL 7-6843)	DECK 10, AFT	6:00 PM - 8:30 PM
PETE'S BOILER BITES	DECK 9, AFT	6:00 PM - 10:00 PM

LATE NIGHT SNACKS

PINOCCHIO'S PIZZERIA	DECK 9, MID	9:30 PM - 12:00 AM
----------------------	-------------	--------------------

ADDED FEATURES

EYE SCREAM	DECK 9, AFT	11:00 AM - 11:00 PM
BEVERAGE STATION	DECK 9, AFT	24 HOURS
ROOM SERVICE	DIAL 7-4330	24 HOURS

ENTERTAINMENT - LOUNGES - BARS

Adults must be 21 and older to consume alcoholic beverages.

AFTER HOURS	DECK 3, FWD	(AFTER 9:00 PM. ADULTS ONLY)
COVE CAFE (18+)	DECK 9, MID	6:30 AM - 12:00 AM
D LOUNGE	DECK 4, MID	SHOWTIMES
FATHOMS (18+)	DECK 3, FWD	7:00 PM - 2:00 AM
FROZONE TREATS	DECK 9, AFT	11:00 AM - 6:00 PM
KEYS (18+)	DECK 3, FWD	6:30 PM - 12:30 AM
O'GILLS PUB (18+)	DECK 3, FWD	3:00 PM - 12:30 AM
PRELUDES	DECK 4, FWD	5:30 PM - 9:00 PM
PROMENADE LOUNGE	DECK 3, AFT	8:00 AM - 12:00 AM
SIGNALS (18+)	DECK 9, FWD	10:00 AM - 7:30 AM

Public Health Advisory: Consuming raw or undercooked meats, poultry, seafood, shellfish, or eggs may increase your risk for foodborne illness, especially if you have certain medical condition.

All Ashore: Approx. 7:45 am
All Aboard: 4:45 pm

Ship's Agent In Stavanger

Director Ship Agency
Capt. Morten Kinn, European Cruise Service AS
Strandgaten 197, P.O. Box 1926, 5817 Bergen, Norway
T: +47 5590 0780; Mobile: +47 9826 8285