

# PERSONAL NAVIGATOR

SUNDAY, MAY 29, 2016

Sunrise: 4:47 am Sunset: 8:58 pm  
Evening Attire: Cruise Casual

All Aboard: 4:00 pm  
Today: Sunny High: 58°F/14°C  
Tomorrow: Partly Cloudy High: 64°F/18°C

DOVER, UNITED KINGDOM

Featuring  
The Juggling and Comedy of  
Pete Matthews



and the  
Disney Magic Performers

WALT DISNEY THEATRE

Deck 4, Forward,

6:30 pm & 8:45 pm

As a courtesy to all Guests, we kindly advise that the saving of seats is **not** permitted in the Walt Disney Theatre.



## Welcome Aboard!

### Your Stateroom and Luggage

Staterooms will be ready at 1:30 p.m. To allow stateroom hosts to prepare your room, please do not remove the blue stanchion straps. Stateroom hosts will deliver luggage throughout the day until 5:30 p.m.

### Staterooms with Bunk Beds

Bunk beds are recessed into the ceiling and will be prepared during evening turndown service by your Stateroom Host/ess.

### Stateroom Safe

Each stateroom is equipped with a secured storage safe. Instructions for use are located on the safe.

### To Change Dining Assignment

Requests for different seating times will be taken today:  
> 12:30 pm - 3:00 pm, Lumiere's, Deck 3, Midship.  
Please call 7-1831 and leave a voicemail.

### Palo Dining Reservations:

Are required and will be taken on a first come basis today at:  
> 12:30 pm - 3:00 pm, Lumiere's, Deck 3, Midship.  
Please call 7-6843 and leave a voicemail.

### Beverage Seminar Reservations:

> 12:30 pm - 3:00 pm, Lumiere's, Deck 3, Midship.

### Dinner

6:15 pm - First Seating  
8:45 pm - Second Seating

Please check your dining tickets for details of your dining rotation, and bring them to your specific dining location. There is no need to wait in line prior to dinner. Dining Rooms open at designated seating times and your table is reserved each night of your cruise.

### TIME ZONE CHANGE

Remember to turn your clocks **FORWARD**  
1 HOUR upon retiring on **SUNDAY** evening,  
or first thing **MONDAY** morning.



## ADVENTURES AWAY

Earn your status as V.I.P. sailors! Join your Cruise Director, Clayton, your Disney pals and your Cruise Staff as we officially begin your "Adventures Away."

4:30 pm,  
Deck Stage,  
Deck 9, Midship

## Don't Miss:

### Character Meet & Greet Ticket Distribution

*Port Adventures Desk, Deck 3, Midship - 12:00 pm - 2:45 pm*  
Pick up your tickets today to meet some of your favorite Disney friends.

- Princess Gathering
- Frozen Meet & Greet
- Marvel Meet & Greet

Tickets are required for each of these meet and greets. Space is limited.

### Walking Ship Tour

*Preludes, Deck 4, Forward - 1:45 pm & 2:30 pm*  
Enjoy the beauty of the Disney Magic® with your Cruise Staff in this guided tour.

### Mickey Mania

*D Lounge, Deck 4, Midship - 10:00 pm*  
Join us for the ultimate test of your Disney knowledge as we play our live, interactive game show, that's "insania!"

### Match Your Mate (18+)

*Fathoms, Deck 3, Forward - 10:30 pm*  
It's time to play everyone's favorite couples game show, Match Your Mate!

## GET THE PICTURE!

Visit Shutters today and ask your friendly Shutters staff about the GET THE PICTURE! Digital package which includes all your stateroom photos on one photo disc. For best value, upgrade to include all printed photos, too! Visit Shutters on Deck 4, Aft for more information. Don't wait until the last day. Beat the rush and order yours now! Terms and conditions apply.



## DINNER MENU

Animator's Palate : Pacific Rim Cuisine  
Carioca's : South American Cuisine  
Lumiere's : French Cuisine

## DRINK OF THE DAY

English Rose (Alcoholic)  
Mint Tea Punch (Non-Alcoholic)

## IMPORTANT NUMBERS

Fire/Security: 7-3001  
Medical Emergency: 7-3000  
Health Center: 7-1923



# ADULT ACTIVITY HIGHLIGHTS



## FITNESS CLASSES

*Senses Spa and Salon has a variety of seminars and fitness classes available throughout the cruise.*

### SENSES SPA FITNESS CLASSES & SEMINARS

*Spa Raffle - Senses Spa & Salon - 3:00 pm*  
*Kids Me! Bath Padi Party (Nom. Fee) - Senses Spa & Salon - 4:30 pm*  
*Complimentary Footprint Analysis - Senses Spa & Salon - 4:30 pm*

## BEVERAGE SEMINARS

*Your Beverage team has a host of tastings and seminars to entertain and educate you.*

*Pre-book these experiences at Lumiere's, Deck 3, Midship or*

*Guest Services, Deck 3, Midship (nominal fee applies).*

*Mixology - Wine Tasting - Martini Tasting - Tequila & Margarita Tasting*  
*Beer Tasting - Cognac Tasting - Whiskey Tasting - Chocolate & Wine Pairing*  
*Cognac Tasting (21+) - Cove Cafe - 10:45 pm*



## 1820 SOCIETY: STIR IT. BLEND IT. TASTE IT.

*Cove Cafe, Deck 9, Midship - 10:00 pm*

Join us for a complimentary tasting event including coffee, chai latte and smoothies in Cove Café exclusively for our 18-20 year olds. You can learn how to create your own specialty coffees as well as plan the activities for the rest of your sailing.

# FUN FOR ALL AGES HIGHLIGHTS



## TALENT SHOW SIGN UP

*Port Adventures Desk, Deck 3, Midship - 11:30 am*

Let your family take center stage and strut their stuff. Everyone has a talent, it's time to show off yours! Pre-register at the Port Adventures desk.



## BIG X \$500 MEGA JACKPOT BINGO

*Bingo Pre-Sales start at 7:30 pm*

*Fathoms, Deck 3, Forward - 7:45 pm*

Four CASH prizes to be won! Walk home with \$500 should you cover the Big X pattern in 20 numbers or less on the fourth game.



## MICKEY MANIA

*D Lounge, Deck 4, Midship - 10:00 pm*

Join us for the ultimate test of your Disney knowledge as we play our live, interactive game show, that's "insania!"



## FAMILY SUPERSTAR KARAOKE

*D Lounge, Deck 4, Midship - 10:30 pm*

Join your Cruise Staff and sing along to your favorite song - fun for everyone.

## Cruise Highlights

**Sunday**

### DOVER

*Port Departure: 7:30 pm*

*All Aboard: 4:00 pm*

*Attire: Cruise Casual*

### ALL ABOARD: LET THE MAGIC BEGIN!

*Walt Disney Theatre*

*6:30 pm & 8:45 pm*

**Monday**

### DAY AT SEA

*Attire: Formal*

### WALT DISNEY: THE DREAM GOES ON

*Walt Disney Theatre*

*6:30 pm & 8:45 pm*

**Tuesday**

### STAVANGER

*All Ashore: 7:45 am*

*All Aboard: 4:45 pm*

*Attire: Cruise Casual*

### SHOWTIME: JUNNK

*Walt Disney Theatre*

*6:30 pm & 8:45 pm*

**Wednesday**

### ALESUND

*All Ashore: 9:15 am*

*All Aboard: 5:45 pm*

*Attire: Cruise Casual*

### TANGLED: THE MUSICAL

*Walt Disney Theatre*

*6:30 pm & 8:45 pm*

**Thursday**

### GEIRANGER

*All Ashore: 8:30 am*

*All Aboard: 4:45 pm*

*Attire: Semi Formal*

### SHOWTIME: HECTOR IS MAGIC!

*Walt Disney Theatre*

*6:30 pm & 8:45 pm*

**Friday**

### BERGEN

*All Ashore: 8:00 am*

*All Aboard: 5:15 pm*

*Attire: Cruise Casual*

### TWICE CHARMED

*Walt Disney Theatre*

*6:30 pm & 8:45 pm*

**Saturday**

### DAY AT SEA

*Attire: Cruise Casual*

### DISNEY DREAMS: AN ENCHANTED CLASSIC

*Walt Disney Theatre*

*6:30 pm & 8:45 pm*

Subject to change.

## FEATURED VARIETY ACTS THIS VOYAGE



### THE COMEDY AND JUGGLING OF PETE MATTHEWS

With his infectious enthusiasm, his rapid-fire wit and highly skilled juggling, Pete will no doubt change your opinion of jugglers. Widely recognised as the UK's Premier Comedy Juggler, Pete's early career kick started in 1990 with TV appearances on "Barrymore" and "You Bet!"



### THE COMEDY & RHYTHM OF JUNNK

Junnk use bins, bottles, ladders and drainpipes to create a lively, hilarious and utterly enthralling fast paced show, providing a fresh outlook on today's modern entertainment scene.



### THE COMEDY AND MAGIC OF DANNY BUCKLER

Danny Buckler is one of the most popular headliners aboard cruise ships today, with a unique style combining improvisation, storytelling and sleight of hand. In his colorful career Danny has toured with Victoria Wood, hosted two prime time magic specials on BBC 1 and toured the world's most prestigious comedy venues from London to Sydney to NYC.

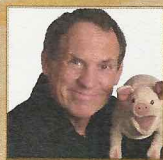

### THE COMEDY & VENTRILOQUISM OF TAYLOR MASON

There is truly no other comedy entertainer in the world like TAYLOR MASON. Combining music, ventriloquism, stand-up comedy and audience participation in a solo performance that has no equal, this former Star Search Grand Champion has been making audiences laugh, very hard, for almost three decades.



### THE MAGIC OF HECTOR IS MAGIC

Hector is a young and charismatic illusionist from Spain. His jaw-dropping illusions and his stories will make you fly to a world where everything is possible. He has been traveling the world with his show for the last 10 years including cruise ships, theme parks, theaters and some of the most important TV shows. Get ready to be amazed and amused.



# YOUTH ACTIVITIES HIGHLIGHTS

## DINE & PLAY

As a convenience for families dining at 8:15 pm, our Youth Activities Counselors will be available at 9:15 pm at the entrance of Lumiere's and Carioca's and at 9:30 pm at the entrance of Animator's Palate to bring registered children to join the fun in Disney's Oceaneer Club and Disney's Oceaneer Lab.

## YOUTH ACTIVITIES OPEN HOUSE

Open House is an opportunity for all to come and participate in a variety of exciting activities and free time in the Oceaneer Club, Oceaneer Lab, it's a small world nursery, Vibe and Edge throughout the cruise. During these times secured programming will still be offered in the other venue for those looking to check their children into care.

Edge: 12:30 pm - 3:30 pm & 4:30 pm - 6:00 pm

Vibe: 12:30 pm - 3:30 pm & 4:30 pm - 6:00 pm

Disney's Oceaneer Club: 12:30 pm - 3:30 pm & 4:15 pm - 7:00 pm

Disney's Oceaneer Lab: 12:30 pm - 3:30 pm & 4:15 pm - 5:30 pm



Deck 5, Aft (7-5864)

12:30 pm - 3:30 pm

4:30 pm - 11:00 pm

Infants and Toddlers can enjoy toys and activities at It's a small world nursery. Reservations are first come, first served so please stop by!

## REGISTRATION FOR 3 - 12 YEAR OLDS

Meet the Youth Activities Team in Disney's Oceaneer Lab and Disney's Oceaneer Club, complete your registration & learn all about the Themed Experiences this cruise!



Deck 5, Midship (7-1439)  
(3-12 years old)

12:30 pm - 3:30 pm

4:15 pm - 12:00 am

## WELCOME PARTY

7:45 pm

Come meet your Counselors and fellow Junior Cruisers at this zany party!



Deck 5, Midship (7-1445)  
(3-12 years old)

12:30 pm - 3:30 pm

4:15 pm - 12:00 am

## HUMAN BINGO

8:00 pm

Get to know some new friends in this fun ice breaker activity.



Deck 9, Midship (7-5816)  
(11-14 years old)

12:30 pm - 3:30 pm

4:30 pm - 12:00 am

## EDGE PROFILES & MEET THE COUNSELORS

9:00 pm

Come and meet your fellow Tweens, and get to know your counselors at the same time.



Deck 10, Midship (7-18517)  
(14-17 years old)

12:30 pm - 3:30 pm

4:30 pm - 1:00 am

## THE DOWNLOAD

10:30 pm

Come up to Vibe and help plan all the fun activities you will be doing this cruise with your new friends!

# BUENA VISTA THEATRE

Deck 5, Aft

## Feature Movies this Voyage

### SUNDAY - DOVER

5:45 pm	PG	Zootopia	
8:15 pm	PG	Zootopia	

### MONDAY - DAY AT SEA

8:15 am	PG	Family Movie Fun Time: Zootopia	
2:30 pm	PG-13	Star Wars: The Force Awakens	
5:00 pm	PG-13	Captain America: Civil War	
8:00 pm	PG-13	Captain America: Civil War	
11:00 pm	PG	Tim Burton's Alice in Wonderland	

### TUESDAY - STAVANGER

8:15 am	PG	Alice Through the Looking Glass	
10:30 am	PG	Inside Out	
12:45 pm	PG-13	Star Wars: The Force Awakens	
3:30 pm	PG	Zootopia	
5:45 pm	PG	Alice Through the Looking Glass	
8:00 pm	PG	Alice Through the Looking Glass	
10:30 pm	PG-13	Captain America: Civil War	

### WEDNESDAY - ALESUND

8:15 am	PG	The Jungle Book (2016)	
11:30 am	PG	Alice Through the Looking Glass	
2:00 pm	PG-13	Captain America: Civil War	
5:15 pm	PG	The Jungle Book (2016)	
9:15 pm	PG	The Jungle Book (2016)	
11:15 pm	PG	Alice Through the Looking Glass	

### THURSDAY - GEIRANGER

8:15 am	PG	Family Movie Fun Time: Inside Out	
10:30 am	PG	The Jungle Book (2016)	
1:00 pm	PG	Alice Through the Looking Glass	
3:15 pm	PG	Zootopia	
5:15 pm	PG	Tim Burton's Alice in Wonderland	
9:15 pm	PG	Tim Burton's Alice in Wonderland	
11:15 pm	PG	The Jungle Book (2016)	

### FRIDAY - BERGEN

8:15 am	PG	Alice Through the Looking Glass	
10:30 am	PG-13	Captain America: Civil War	
1:15 pm	PG	Tim Burton's Alice in Wonderland	
3:30 pm	PG	The Jungle Book (2016)	
5:45 pm	PG	Alice Through the Looking Glass	
8:00 pm	PG	Alice Through the Looking Glass	
10:30 pm	PG-13	Star Wars: The Force Awakens	

### SATURDAY - DAY AT SEA

8:15 am	PG	Zootopia	
12:15 pm	PG-13	Captain America: Civil War	
3:15 pm	PG	Zootopia	
5:30 pm	PG-13	Star Wars: The Force Awakens	
8:15 pm	PG-13	Star Wars: The Force Awakens	
11:15 pm	PG	Alice Through the Looking Glass	

Subject to change.



# MORE TO ENJOY WHILE ONBOARD

## NEW FALL 2017 ITINERARIES

Set sail in fall 2017 and discover exciting new destinations on sailings departing from New York, Texas, California, and Port Canaveral! Visit the Disney Vacation Planning Desk, Deck 4, Midship for more information. Disney Vacation Planning tends to get busy on the last day of sailing. Don't miss the opportunity to plan your next Disney vacation.

## PORT SHOPPING INFORMATION

Meet Michael, your Port Shopping Guide at the Port Shopping Desk, Deck 3, Midship between 7:30 pm - 8:30 pm. Find out about all the amazing shopping available to you in our ports of calls this cruise. Also be sure not to miss this week's Port Shopping Talk where you will find out how to get the best deals on your vacation.

## Connect@Sea

We are now offering a NEW and improved Internet service to stay connected on your cruise like no other in the industry! Internet packages range from \$0.25 per MB - \$89.00 (1000 MB package). For more information contact your Connect@Sea Expert or Guest Services onboard. Possible service interruptions due to area configuration.

Disney CRUISE LINE.

## PORT ADVENTURES

Create the most memorable experiences during your Disney Cruise Line vacation with Port Adventures! Our Port Adventures are designed for you to see the best our ports have to offer. Stop by the Port Adventures Desk and our friendly team will be happy to assist you plan your adventure!

Port Adventures Desk, Deck 3, Midship.

Also, don't miss:

### PRIVATE VEHICLE INFORMATION SESSION

Fathoms, Deck 3, Midship 5:00 pm - 6:00 pm

Meet the Port Adventures team to discuss important information about your pre-booked Private Vehicle arrangements.



## THE RAINFOREST

Relax in the Rainforest, a thermal suite with various mild steam and saunas, a Hammam and sensory experience showers. For extra sensory perfection try the Rainforest DIY Scrub Experience, a custom-designed body polish to slough away dead skin in the Rainforest experience showers.

Couples Cruise Pass \$193

Single Cruise Pass \$144

Deck 9, Forward - Phone: 7-1465

## Bibbidi Bobbidi Boutique

A makeover fit for a princess!

Fairy Godmothers-in-Training are ready with magic and pixie dust to give your Prince and Princess the transformation of a lifetime.

Make your reservations by visiting Bibbidi Bobbidi Boutique, Deck 10, Forward or dialing extension 7-1492. Limited space available.



## WELCOME ABOARD RAFFLE

Your embarkation photos will be available for viewing at 8:00 pm. Visit Shutters, Deck 4, Aft, and drop your raffle coupon for a chance to win a 10 Digital Photo Package, with a \$149.95 value.

## SHOPPING

### NORWEGIAN FJORDS MERCHANDISE

Stop by White Caps to pick up special souvenirs for everyone in the family to commemorate your Norwegian Fjords sailing. Deck 4, Forward.

### HELPFUL SHOPPING TIP

While shopping onboard, you may collect your items from both stores before proceeding to checkout at any register. No need to have to wait in line in each store to pay for your items separately! Mickey's Mainsail and White Caps, Deck 4, Forward.

### DISNEY CRUISE LINE BACKPACK

Head over to the onboard shops, Deck 4, Forward, where you can purchase a Disney Cruise Line backpack for \$19.99 with any merchandise purchase of \$50.00 or more. While supplies last. Offer subject to restrictions and change without notice.

### 2016 DISNEY CRUISE LINE MERCHANDISE

Step into Mickey's Mainsail today and commemorate your Disney cruise with a wide selection of 2016 Disney Cruise Line merchandise. From casual apparel to drink ware and more, you are sure to find a special souvenir for the whole family. Deck 4, Forward.

### VISTA ART GALLERY

Visit our Art Gallery on Deck 4, Midship to view a large selection of Disney art. Giclees on canvas themed pieces from Princess films to your favorite characters in a pirate style!

### BIBBIDI BOBBIDI BOUTIQUE

A makeover fit for a princess! Fairy Godmothers-in-Training are ready with magic and pixie dust to give your Prince and Princess the transformation of a lifetime. Make your reservations by visiting Bibbidi Bobbidi Boutique, Deck 10, Forward, Port Side, or dialing extension 7-1492. Limited space available.

Due to port regulations, when the ship is docked, the stores will remain closed.

## IMPORTANT INFORMATION

### Security Notice

All Guests (including Children) who wish to disembark or embark the ship are required to present their Key to the World card at the gangway. A passport is also required for all Guests wishing to go ashore. Guests under the age of 18 are required to have a parent, guardian or other responsible adult sign an authorization form at the Guest Service Desk if they wish to go ashore unaccompanied or with any adult from another stateroom.

### Insect Repellent Advisory

Protect against mosquito bites and related illnesses when going ashore. Insect repellent is available for purchase in White Caps. When using both sunscreen and insect repellent, use sunscreen first and apply insect repellent on top of sunscreen.

### Cold and Flu Reminder

Please wash hands frequently and thoroughly, particularly before meals. Contact the Health Center by dialing 7-1923, should anyone in your party become ill.

### Inclement Weather

For the safety of all Guests, outdoor events may be changed due to unforeseen weather conditions.

### Corridor Quiet Hours

As a courtesy to all our Guests, please recognize quiet hallway hours from 10:00 p.m. til 8:00 a.m.

### Environmental Message

With Disney's commitment to the Environment please refrain from throwing anything over the Ship's side. Thank you.

### No Reserved Seats Policy

As a courtesy to all Guests we kindly advise that the saving of seats is not permitted in the Walt Disney Theatre, and the saving of the sun loungers is not permitted on Deck 9 and 10. Items left unattended will be returned to lost and found at Guest Services, Deck 3, Midship.

### Smoking

For the comfort of our guests, the following areas are designated as smoking areas:  
• Deck 9 Forward, Port Side  
• Deck 4, Starboard Side from 6:00 p.m. to 6:00 a.m. only (all of Deck 4 is non-smoking from 6:00 a.m. to 6:00 p.m.)  
Smoking is prohibited inside all guest staterooms and on stateroom verandahs. Guests found smoking in their staterooms or on their verandahs will be charged a \$250 stateroom recovery fee.

### Walt Disney Theatre

Theatrical performances may use artificial fog, strobe lights, pyrotechnics and other special effects. For the safety of our performers and the comfort of those around you, the use of any photography or video recording device or any electronic equipment is prohibited.

### Verandah Safety

Please do not leave any combustible materials on your balcony when not present in your stateroom for safety reasons.



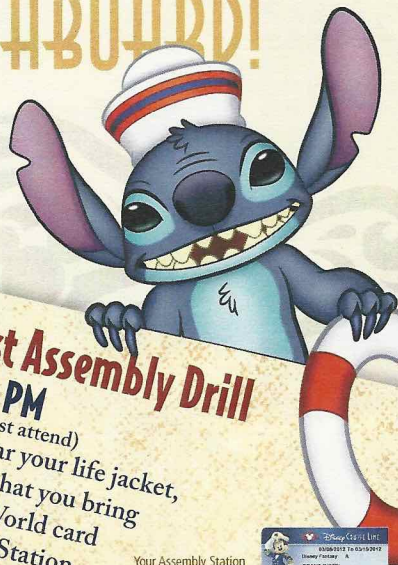

Earn your status as V.I.P.  
sailors! Join your  
Cruise Director, Clayton  
your Disney pals and your  
Cruise Staff as we officially  
begin your  
"Adventures Away."

Deck Stage,  
Deck 9, Midship,  
4:30 pm

**Mandatory Guest Assembly Drill**  
4:00 PM  
(All Guests must attend)  
You will not be allowed to leave the premises during the drill.





**4:00 PM**  
(All Guests must attend)  
You will not need to wear your life jacket,  
however it is critical that you bring  
your Key To The World card  
to your Assembly Station.  
All ship services will be suspended  
between 3:30 pm and 4:30 pm

Your Assembly Station  
is indicated on your  
Key To The World card.



Afternoon	1:45	2:00	2:15	2:30	2:45	3:00	3:15	3:30	3:45	4:00	4:15	4:30	4:45	5:00	5:15	5:30	5:45	6:00	6:15	6:30	6:45						
FUNNEL VISION												Adventures Away Funnel Vision			Poolside Jams Deck 9 Stage					Bolt (PG) Funnel Vision							
BUENA VISTA THEATRE																											
CHARACTERS																											
FUN FOR ALL AGES	Walking Ship Tour Preludes			Walking Ship Tour Preludes				All ship services will be suspended during this time for the mandatory Life Boat Drill scheduled for 4:00 p.m. along Deck 4.							Donald Lobby Atrium (P)												
																				Goofy Lobby Atrium (P)							
ADULTS																											
VIBE 14-17 YEARS OLD	Youth Activities Open House																							Open for Teens			
EDGE 11-14 YEARS OLD	Youth Activities Open House																							Open for Tweens			
OCEANEER LAB 3-12 YEARS OLD	Youth Activities Open House																							Ice Breakers			
OCEANEER CLUB 3-12 YEARS OLD	Youth Activities Open House																										



Evening	7:00	7:15	7:30	7:45	8:00	8:15	8:30	8:45	9:00	9:15	9:30	9:45	10:00	10:15	10:30	10:45	11:00	11:15	11:30	11:45	12:00	
FUNNEL VISION						Hercules (G) Funnel Vision							The Muppets (PG) Funnel Vision									
BUENA VISTA THEATRE						Zootopia (PG)  Duration: 1 Hour 48 Minutes																
CHARACTERS					Mickey <small>Lobby Atrium (P)</small>							Goofy <small>Lobby Atrium (P)</small>										
			Minnie <small>Lobby Atrium (P)</small>												Mickey <small>Lobby Atrium (P)</small>							
FUN FOR ALL AGES			Bingo Pre Sales	Big X \$500 Mega Jackpot Bingo Fathoms								Family Dance Party D Lounge										
			Disney Vacation Club Member Preview D Lounge					Walt Disney Theatre					Live Music with Andrea & Rafaela Promenade Lounge				Live Violin with Olga Altukhova Promenade Lounge					
			Live Music with Andrea & Rafaela Promenade Lounge																			
ADULTS			The Gothard Sisters LIVE O'Gills Pub	Team Trivia O'Gills Pub		The Gothard Sisters LIVE O'Gills Pub						Cruise Staff DJ Fathoms		Ice Breakers Fathoms				Cruise Staff DJ Fathoms				
			Live Music with Doc Fingers Keys									The Gothard Sisters LIVE O'Gills Pub		1820 Society Cove Cafe				Live Music with Doc Fingers Keys				
VIBE 14-17 YEARS OLD	Meet Your Counselors						Game Challenge						Ice Breakers				The Download		Gender Wars		Zombified	
EDGE 11-14 YEARS OLD	Game Challenge						Human Bingo				EDGE Profiles & Meet the Counselors				Taking it to The Edge		Ice Breakers		Gender Wars		Tween Choice	
OCEANEER LAB 3-12 YEARS OLD			Welcome Party				Human Bingo						Mickey Mania				Super Sloppy Science					
OCEANEER CLUB 3-12 YEARS OLD	Craft Corner				Welcome Party				Become Iron Man!						Stitch's Great Adventure							

Fold along the dotted lines and take me with you  
so you don't miss any of the fun!

Symbol for activities that will be repeated during the cruise

**ON YOUTH ACTIVITIES OPEN HOUSE** A non-secured program with activities for families, adults and children of all ages to enjoy together.



SUNDAY, MAY 29, 2016 - DOVER, UNITED KINGDOM

# BUENA VISTA THEATRE

Deck 5, Aft

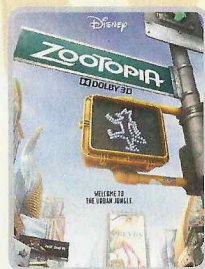

DOLBY 3D

5:45 pm & 8:15 pm  
Duration: 1 hr 48 mins  
Rating: PG

## Character Meet & Greet Ticket Distribution

Port Adventures Desk, Deck 3, Midship - 12:00 pm - 2:45 pm

Pick up your tickets today to meet some of your favorite Disney friends

- Princess Gathering
- Frozen Meet and Greet
- Marvel Meet and Greet

Tickets are required for each of these meet and greets.  
Space is limited.

## Character Appearances

### ADVENTURES AWAY

Deck 9 Stage - 4:30 pm

### DONALD DUCK

Lobby Atrium (P) - 5:15 pm

### GOOFY

Lobby Atrium (P)  
5:45 pm & 9:45 pm

### MINNIE MOUSE

Lobby Atrium (P)  
7:30 pm

### MICKY MOUSE

Lobby Atrium (P)  
8:00 pm & 10:15 pm



(P) - Port Side, (S) Starboard Side

Check here each day for Character appearances.

For detailed Character appearance information, see the Character Information Board in the Lobby Atrium.

Meet-and-Greets will be advertised for the length of time the line will be open. To avoid disappointment, please meet at start time of appearances.

## SHIP DIRECTORY

YOUTH ACTIVITIES			
DISNEY'S OCEANEER CLUB	DECK 5, MID	12:30 PM - 3:30 PM	4:15 PM - 12:00 AM
DISNEY'S OCEANEER LAB	DECK 5, MID	12:30 PM - 3:30 PM	4:15 PM - 12:00 AM
EDGE	DECK 9, MID	12:30 PM - 3:30 PM	4:30 PM - 12:00 AM
IT'S A SMALL WORLD NURSERY	DECK 5, AFT	12:30 PM - 3:30 PM	4:30 PM - 11:00 PM
VIBE	DECK 10, MID	12:30 PM - 3:30 PM	4:30 PM - 1:00 AM

POOLS			
*Children under 12 years of age must have adult supervision in all pools.			
AQUADUNK	DECK 10, MID	12:00 PM - 3:00 PM	6:00 PM - 8:00 PM
AQUALAB	DECK 9, AFT	12:00 PM - 3:30 PM	4:30 PM - 8:00 PM
GOOFY'S POOL	DECK 9, MID	12:00 PM - 3:30 PM	6:00 PM - 8:00 PM
NEPHEWS' SPLASH ZONE	DECK 9, AFT	12:00 PM - 3:30 PM	4:30 PM - 6:00 PM
QUIET COVE POOL (18+)	DECK 9, FWD	12:00 PM - 10:00 PM	
TWIST 'N' SPOUT	DECK 9, AFT	12:00 PM - 3:00 PM	4:30 PM - 8:00 PM

Please note, "selfie sticks" are not permitted in the pools or on the slides.  
Complimentary pool vests are available for children to use in the pools onboard.  
They are located on the pool deck.

RECREATION			
PORT ADVENTURES DESK	DECK 3, MID	12:00 PM - 3:30 PM	4:30 PM - 8:30 PM
SENSES FITNESS CENTER (18+)	DECK 9, FWD	11:30 AM - 10:00 PM	
WIDE WORLD OF SPORTS DECK	DECK 10, FWD	24 HOURS	

GENERAL INFORMATION			
BUENA VISTA THEATRE	DECK 5, AFT	SHOWTIMES	
CONNECT@SEA DESK	DECK 3, AFT	1:00 PM - 4:00 PM	7:00 PM - 10:00 PM
DISNEY VACATION CLUB DESK	DECK 4, MID	5:00 PM - 7:00 PM	
DISNEY VACATION PLANNING	DECK 4, MID	7:30 PM - 8:30 PM	
FUNNEL VISION	DECK 9, MID	SHOWTIMES	
GUEST SERVICES	DECK 3, MID	24 HOURS	
HAIR BRAIDING	DECK 9, MID	8:00 PM - 10:00 PM	
MEDICAL HEALTH CENTER	DECK 1, FWD	4:30 PM - 7:00 PM	
PORT SHOPPING DESK	DECK 3, MID	7:30 PM - 8:30 PM	
PRELUDES	DECK 4, FWD	5:30 PM - 9:00 PM	
SENSES SPA AND SALON	DECK 9, FWD	11:30 AM - 10:00 PM	
SHUTTERS PHOTO GALLERY	DECK 4, AFT	8:00 PM - 11:00 PM	
WALT DISNEY THEATRE	DECK 4, FWD	SHOWTIMES	

SHOPPING			
BIBBIDI BOBBIDI BOUTIQUE	DECK 10, FWD	12:00 PM - 3:00 PM	5:00 PM - 9:00 PM
MICKEY'S MAINSAIL	DECK 4, FWD	8:00 PM - 11:00 PM	
QUACKS	DECK 9, MID		
SEA TREASURES	DECK 3, FWD	8:00 PM - 11:00 PM	
VISTA GALLERY	DECK 4, MID	8:00 PM - 11:00 PM	
WHITE CAPS	DECK 4, FWD	8:00 PM - 11:00 PM	



## TIME ZONE CHANGE

Remember to turn your clocks **FORWARD**  
1 HOUR upon retiring on **SUNDAY** evening,  
or first thing **MONDAY** morning.

<b>DINNER MENU</b>	Animator's Palate : Pacific Rim Cuisine	<b>DRINK OF THE DAY</b>	English Rose (Alcoholic)	<b>WEATHER FORECAST</b>	Today: Sunny
	Carioca's : South American Cuisine		Mint Tea Punch (Non-Alcoholic)		High: 58°F/14°C
	Lumiere's : French Cuisine				Tomorrow: Partly Cloudy
			High: 64°F/18°C		

**Evening Attire: Cruise Casual**

## DINING & LOUNGES

LUNCH			
CABANAS	DECK 9, AFT	11:45 AM - 3:15 PM	
CARIOCA'S	DECK 3, AFT	11:45 AM - 2:15 PM	
DAISY'S DE LITES	DECK 9, AFT	12:00 PM - 3:30 PM	4:15 PM - 6:30 PM
PETE'S BOILER BITES	DECK 9, AFT	12:00 PM - 3:30 PM	4:15 PM - 6:00 PM
PINOCCHIO'S PIZZERIA	DECK 9, MID	12:00 PM - 3:30 PM	4:15 PM - 6:00 PM

DINNER			
ANIMATOR'S PALATE	DECK 4, AFT	6:00 PM & 8:30 PM	
CARIOCA'S	DECK 3, AFT	6:00 PM & 8:30 PM	
LUMIERE'S	DECK 3, MID	6:00 PM & 8:30 PM	
PALO (18+) (FOR RESERVATIONS CALL 7-6643)	DECK 10, AFT	6:00 PM - 8:30 PM	
PETE'S BOILER BITES	DECK 9, AFT	6:00 PM - 10:00 PM	
PINOCCHIO'S PIZZERIA	DECK 9, MID	9:30 PM - 12:00 AM	

LATE NIGHT SNACKS			
O'GILLS PUB	DECK 3, FWD	10:45 PM - 11:45 PM	
PINOCCHIO'S PIZZERIA	DECK 9, MID	9:30 PM - 12:00 AM	
PROMENADE LOUNGE	DECK 3, AFT	10:45 PM - 11:45 PM	

ADDED FEATURES			
EYE SCREAM	DECK 9, AFT	12:00 PM - 3:30 PM	4:15 PM - 11:00 PM
BEVERAGE STATION	DECK 9, AFT	24 HOURS	
ROOM SERVICE	DIAL 7-4330	24 HOURS	

## ENTERTAINMENT - LOUNGES - BARS

Adults must be 21 and older to consume alcoholic beverages.

AFTER HOURS	DECK 3, FWD	(AFTER 9:00 P.M. ADULTS ONLY)
COVE CAFE (18+)	DECK 9, MID	11:30 AM - 12:00 AM
D LOUNGE	DECK 4, MID	SHOWTIMES
FATHOMS (18+)	DECK 3, FWD	7:00 PM - 2:00 AM
FROZONE TREATS	DECK 9, AFT	11:30 AM - 6:00 PM
KEYS (18+)	DECK 3, FWD	6:30 PM - 12:30 AM
O'GILLS PUB (18+)	DECK 3, FWD	11:30 AM - 12:30 AM
PRELUDES	DECK 4, FWD	5:30 PM - 9:00 PM
PROMENADE LOUNGE	DECK 3, AFT	11:30 AM - 12:00 AM
SIGNALS (18+)	DECK 9, FWD	11:30 AM - 7:30 PM

Public Health Advisory: Consuming raw or undercooked meats, poultry, seafood, shellfish, or eggs may increase your risk for foodborne illness, especially if you have certain medical condition.

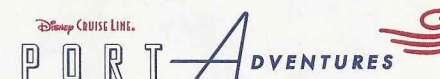

Explore and more with our carefully selected  
Port Adventures. Pass by the Port Adventures Desk,  
Deck 3, Midship to find out more.

IMPORTANT NUMBERS		
Fire/Security:		7-3001
Medical EMERGENCY:		7-3000
Health Center:		7-1923