

# PERSONAL NAVIGATOR

MONDAY, MAY 23, 2016

Sunrise: 6:26 am Sunset: 9:49 pm  
Evening Attire: Semi Formal

Today: Cloudy High: 56°F/13°C  
Tomorrow: Cloudy High: 56°F/13°C

DAY AT SEA

## WALT DISNEY THEATRE

Presents

**"The Original Belle of Broadway's  
Beauty and the Beast &  
the voice of Megara from the  
Disney Animated feature, Hercules"**

*Susan Egan*

WALT DISNEY THEATRE

Deck 4, Forward

6:30 pm & 8:45 pm

As a courtesy to all Guests, we kindly advise that the saving of seats is **not** permitted in the Walt Disney Theatre.

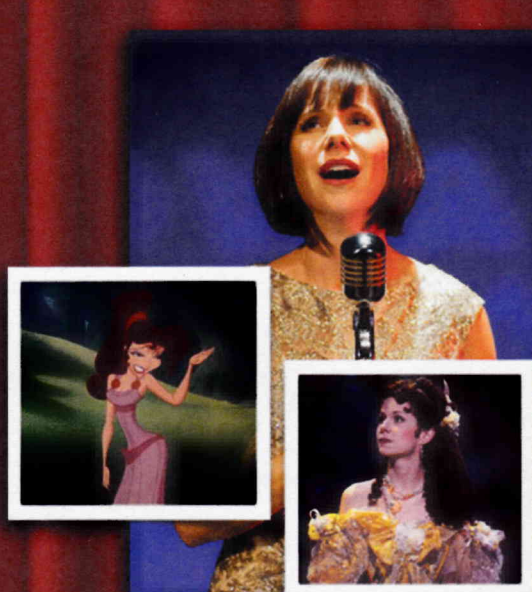

 Assistance is available at the entrance to the Walt Disney Theatre 30 minutes prior to show time.



### Steering Committee Spotlight

Hotel Director: Daniel Cowan

Hometown: Lincolnshire, England



Daniel studied Hospitality Management in Birmingham, England. He joined Disney in 1996, working in Epcot for a year. In 1998 Daniel joined Disney Cruise Line and has since opened and worked on all four ships in various roles within Food and Beverage.

Daniel's favorite Disney Character is Jiminy Cricket.

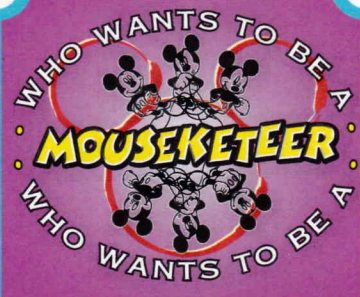

**FAMILY GAME SHOW**

Your chance to get into the "hot seat" and win limited edition prizes. Or, play along as part of our live studio audience.

**D Lounge,  
Deck 4, Midship,  
7:45 pm & 10:30 pm**

### Don't Miss:

#### Good Morning Disney Magic

*D Lounge, Deck 4, Midship - 9:00 am*

Get your day started with your Cruise Director and Special Guest, to find out what exciting events are happening around the ship today! Come sit in the audience and be a part of the live broadcast or watch live on channel 31-8 and on Funnel Vision.

#### Writing a Stage Show Featuring Alan Zachary & Michael Weiner

*Buena Vista Theatre, Deck 5, Aft - 10:00 am*

Join the writing team behind "Twice Charmed: An Original Twist on the Cinderella Story" for some insight into what it took to bring this story to life, from script to stage. Get a window into the creation of this hit musical as Zachary & Weiner revisit the show 11 years later, adding new songs and surprises which will premiere on this cruise!

#### Steering Committee Hide & Seek

*Promenade Lounge, Deck 3, Aft - 11:00 am*

Join the Disney Magic's Steering Committee for this fun game of hide 'n' seek unlike anything you have ever played before.



#### TIME ZONE CHANGE

Remember to turn your clocks  
**FORWARD 1 HOUR** upon retiring on  
MONDAY evening, or first  
thing TUESDAY morning.



Stop by the Port Adventures Desk, located on Deck 3, Midship, where our friendly team will assist you to plan your adventure to our ports of call!

### DINNER MENU

Animator's Palate : Transatlantic  
Carioca's : Transatlantic  
Lumiere's : Transatlantic

### DRINK OF THE DAY

Mai Tai (Alcoholic)  
Mango Crush (Non-Alcoholic)

### IMPORTANT NUMBERS

Fire/Security: 7-3001  
Medical Emergency: 7-3000  
Health Center: 7-1923



# ADULT ACTIVITY HIGHLIGHTS



## SENSES SPA FITNESS CLASSES & SEMINARS

*Sunrise Stretch* - Senses Spa Fitness Center - 7:00 am  
*Fab Abs* - Senses Spa Fitness Center - 7:30 am  
*Body Sculpt Boot Camp* (Nom. Fee) - Senses Spa Fitness Center - 8:00 am  
*Group Cycling* (Sign-Up Required) - Senses Spa Fitness Center - 9:00 am  
*Good Feet: Relieving Back Pain* - Senses Spa Fitness Center - 10:00 am  
*Secrets to a Flatter Stomach* - Senses Spa Fitness Center - 11:00 am  
*Good Feet Seminar: Walking In Comfort* - Senses Spa & Salon - 2:00 pm  
*Yoga* (Sign-Up Required) - Senses Spa & Salon - 4:00 pm  
*Seminar: Chinese Herbal Remedies* - Senses Spa & Salon - 4:30 pm  
*Complimentary Footprint Analysis* - Senses Spa Fitness Center - 5:00 pm

## TASTING CLASSES

*Chocolate & Liquor Tasting* (21+) - Keys - 12:15 pm  
*Beer Tasting* (21+) - Keys - 4:00 pm  
*Cognac Tasting* (21+) - Cove Cafe - 10:30 pm  
 Please make reservations for tastings at Guest Services for a nominal fee.  
 Tasting Seminars are only for Guests 21 and older.



## 1820 SOCIETY: BRUNCH

*Lumiere's, Deck 3, Midship - 11:30 am*  
 Get to know your fellow 1820 Society members during brunch.

## 1820 SOCIETY: SMOOTHIE TIME

*Cove Cafe, Deck 9, Midship - 5:15 pm*  
 Join us for some smoothies.

## SPORTS TRIVIA

*O'Gills Pub, Deck 3, Forward - 12:30 pm*  
 Join us as we test your knowledge against your fellow Guests at our Sports Trivia.

## ART OF THE TABLE SETUP

*D Lounge, Deck 4, Midship - 1:45 pm*  
 Join your Dining Team and learn how to set a professional dining table.

## PUB QUIZ

*O'Gills Pub, Deck 3, Forward - 2:15 pm*  
 Join us as we test your knowledge against your fellow Guests at our Pub Quiz challenge.

## CRAFTS: ORIGAMI FAVORITES

*O'Gills Pub, Deck 3, Forward - 3:00 pm*  
 Your Cruise Staff teaches you the ancient art of paper folding.

## DISNEY CRUISE LINE TRIVIA

*O'Gills Pub, Deck 3, Forward - 7:45 pm*  
 Navigate your way through a round of questions testing your knowledge of Disney Cruise Line.

## 50'S & 60'S MUSIC TRIVIA

*Fathoms, Deck 3, Forward - 10:00 pm*  
 Join your Cruise Staff and test your knowledge on 50's & 60's Music.

# FUN FOR ALL AGES HIGHLIGHTS

## PHOTO CHALLENGE

*Port Adventures Desk, Deck 3, Midship - 8:00 am*  
 Stop by the Port Adventures Desk, Deck 3, Midship, to pick up today's photo challenge. Complete at your own leisure but please return the form before 10:00 pm tonight. The winner will be announced during tomorrow's Morning Show.



## GOOD MORNING DISNEY MAGIC

*D Lounge, Deck 4, Midship - 9:00 am*  
 Get your day started with your Cruise Director and Special Guest, to find out what exciting events are happening around the ship today! Come sit in the audience and be a part of the live broadcast or watch live on channel 31-8 and on Funnel Vision.

## WRITING A STAGE SHOW FEATURING ALAN ZACHARY & MICHAEL WEINER

*Buena Vista Theatre, Deck 5, Aft - 10:00 am*  
 Join the writing team behind "Twice Charmed: An Original Twist on the Cinderella Story" for some insight into what it took to bring this story to life, from script to stage. Get a window into the creation of this hit musical as Zachary & Weiner revisit the show 11 years later, adding new songs and surprises which will premiere on this cruise!



## FREE CARD JACKPOT BINGO

*Bingo Pre-Sales start at 10:45 am*  
*Fathoms, Deck 3, Forward - 11:00 am*  
 Four CASH prizes will be won, raffle prizes and a free card for everyone in attendance for game number three. Must play to win! Pre-Sales start 15 minutes prior to game.

## STEERING COMMITTEE HIDE & SEEK

*Promenade Lounge, Deck 3, Aft - 11:00 am*  
 Join the Disney Magic's Steering Committee for this fun game of hide 'n' seek unlike anything you have ever played before.



## BOAT BUILDING BASH CRAFT SESSION

*D Lounge, Deck 4, Midship - 12:15 pm*  
 Is your team up to the challenge to build your own boat? It will take imagination and creativity.



## CONVERSATION WITH MANDY GONZALEZ

*Fathoms, Deck 3, Forward - 1:00 pm*  
 Join Mandy Gonzalez, who starred as Princess Amneris in Disney on Broadway's Aida, as well as Elphaba in Wicked and Nina Rosario in In the Heights.

## DISNEYLAND AT 60: MAIN STREET USA & DISNEYLAND AFTER DARK FEATURING STACIA MARTIN

*Buena Vista Theatre, Deck 5, Aft - 1:45 pm*  
 Take a nostalgic stroll along Main Street with Stacia Martin, showcasing not only Walt Disney's idealized "home town," but the sparkling fun of nighttime entertainment, Disneyland style!



## \$7,000 MEGA JACKPOT BINGO

*Bingo Pre-Sales start at 3:45 pm*  
*Fathoms, Deck 3, Forward - 4:00 pm*  
 Don't miss your chance to take home big money! Four CASH prize games and great raffle prizes to be won! Complete the fourth game in 46 numbers or less and win the \$7,000 Mega Jackpot! Pre-Sales start 15 minutes prior to game.



## WHO WANTS TO BE A MOUSEKETEER?

*D Lounge, Deck 4, Midship - 7:45 pm & 10:30 pm*  
 Your chance to get into the "hot seat" and win limited edition prizes. Or, play along as part of our live studio audience.



## FAMILY SUPERSTAR KARAOKE

*D Lounge, Deck 4, Midship - 9:45 pm*  
 Join your Cruise Staff and sing along to your favorite song - fun for everyone.

## STAR GAZING

*Wide World of Sports Deck, Deck 10, Forward - 10:15 pm*  
 The air is warm, the night is here and the stars are out! Time to see if you can find Orion's Belt, and all the other star constellations.



# YOUTH ACTIVITIES HIGHLIGHTS

## DINE & PLAY

As a convenience for families dining at 8:45 p.m., our Youth Activities Counselors will be available at 9:45 p.m. at the entrance of Lumiere's, Carioca's and Animator's Palate to bring registered children to join the fun in Disney's Oceaneer Club and Disney's Oceaneer Lab.



Deck 5, Aft (7-5864)

8:30 am - 11:00 pm

Infants and Toddlers can enjoy toys and activities at It's a small world nursery. Reservations are first come, first served so please stop by!



Deck 5, Midship (7-1439)  
(3-12 years old)

9:00 am - 9:30 pm

## PARACHUTE GAMES

11:00 am

Have a blast playing fun games with our colorful parachutes.

## TOY STORY BOOT CAMP

3:15 pm

Join Corporal Green in our own version of boot camp as we learn how to have fun - The Toy Story way!



Deck 5, Midship (7-1445)  
(3-12 years old)

9:00 am - 12:00 am

## PINATA PARTY

4:30 pm

It's time to celebrate with decorations, gift giving, and a whole fun and crazy party in the Oceaneer Lab!

## SUPER SLOPPY SCIENCE

7:30 pm

Join Professor Make-O-Mess in some of the most extreme experiments you will ever see in the world of Super Sloppy Science!



Deck 9, Midship (7-5816)  
(11-14 years old)

10:30 am - 12:00 am

## NEWSIES: GET UP AND GO!

12:30 pm

Are you ready to dance like a NEWSIE? Come and learn some of the actual choreography from Newsies, the Disney theatrical production and be a part of a new fitness program called "Get up and Go!"

## GO FETCH

4:30 pm

Crazy scavenger hunt - Which team will be the winner?



Deck 10, Midship (7-18517)  
(14-17 years old)

11:30 am - 1:00 am

## ZOMBIFIED

2:00 pm

A big movie producer is looking for zombies to help him film the finale to his latest masterpiece, Zombified.

## ANIMATION ANTICS

5:00 pm

Learn simple animation techniques and then put your new skills to use by drawing some of your favorite Disney Characters.

# BUENA VISTA THEATRE

Deck 5, Aft  
Today's Movies

## Movie Classic



Calamity Jane

11:15 am

Duration: 1 hr 41 mins

Rating:



3:15 pm

Duration: 2 hrs 16 mins

Rating: PG-13

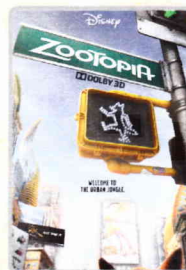

**DOLBY 3D**

6:00 pm & 8:30 pm

Duration: 1 hr 48 mins

Rating: PG

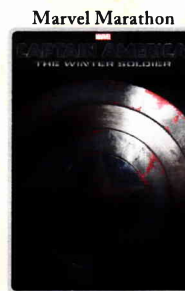

Captain America:  
The Winter Soldier

10:45 pm

Duration: 2 hrs 16 mins

Rating: PG-13

Disney CRUISE LINE  
**ANYONE CAN COOK**  
(Culinary Series)

## ADULT CULINARY SERIES

From our galley to yours.  
Join our chefs as they  
show you how to prepare  
delicious dishes.

Today's Menu:  
Shrimp & Grits

**D Lounge (18+),  
Deck 4, Midship,  
10:30 am**



## ADULT GAME SHOW

It's time to play  
everyone's favorite couple's  
game show,  
Match your Mate!

**Fathoms (18+),  
Deck 3, Forward  
10:30 pm**

## YOUTH ACTIVITIES OPEN HOUSE

Open House is an opportunity for all to come and participate in a variety of exciting activities and free time in the Oceaneer Club, Oceaneer Lab, it's a small world nursery, Vibe and Edge throughout the cruise. During these times secured programming will still be offered in the other venue for those looking to check their children into care.

Edge: 10:30 am - 11:30 am & 7:30 pm - 9:00 pm

Vibe: 12:00 pm - 1:00 pm & 6:00 pm - 7:30 pm

Disney's Oceaneer Club: 9:00 am - 11:00 am & 5:30 pm - 7:00 pm

Disney's Oceaneer Lab: 2:00 pm - 4:00 pm



# MORE TO ENJOY WHILE ONBOARD



## BOOK ONBOARD AND SAVE!

Explore all the itineraries Disney Cruise Line offers - from the Caribbean and Bahamas to Alaska or Europe. Save when you book your next family adventure onboard! Visit the Disney Vacation Planning desk, Deck 4, Midship, for more information.



## DISNEY VACATION CLUB

Visit the Disney Vacation Club information desk and ask us about show times where you will learn how to turn every vacation into the vacation of a lifetime.



## PORT SHOPPING INFORMATION

Meet Michael, your Port Shopping Guide at the Port Shopping Desk, Deck 3, Midship between 7:30 pm - 8:30 pm. Find out about all the amazing shopping available to you in our ports of calls this cruise. Michael will help you find that once in a life time keepsake to commemorate your cruise vacation.



## ELEMIS AROMA STONE THERAPY

Uses heated stones to melt away tension, warm up your muscles with the combination of deep penetrating heat and traditional massage technique to balance the spirit and transport you to the ultimate bliss

50 minutes \$159

75 minutes \$ 190

**Deck 9, Forward - Phone : 7-1465**

Visit the Vista Gallery where you can admire beautiful artwork created by various celebrated artists and featuring some of your favorite Disney characters.

**VISTA GALLERY  
DECK 4, MIDSHIP**



## PHOTOBOOK

Turn your magical vacation memories into an impressive keepsake with a personalized, one-of-a-kind PhotoBook. Fill every page with wonderful memories of your family during this cruise. Visit Shutters today for more information. All orders need to be placed by 7:30 p.m on May 28, 2016, our final day at sea.

*\*Terms and conditions apply. The PhotoBook is only available for purchase during this cruise.*

## Connect @ Sea

We are now offering a NEW and improved Internet service to stay connected on your cruise like no other in the industry! Internet packages range from \$0.25 per MB - \$89.00 (1000 MB package). Possible service interruptions due to area configuration. For more information contact your Connect@Sea Expert or Guest Services onboard.

## TRANSPORTATION INFORMATION

Should you wish to purchase transportation to the London Gatwick or London Heathrow airports, kindly proceed to Guest Services on Deck 3, Midship 72 hours prior to disembarkation for further assistance.

## EARLY FLIGHT INFORMATION

Should you have a flight out of the London Heathrow or London Gatwick airports prior to 3:00 pm on debarkation morning kindly bring your airline tickets to Guest Services on Deck 3, Midship for additional information and assistance.



What's your next adventure? Ask your friendly Port Adventures team about options for the upcoming ports of call. Don't forget to plan early for your exclusive Port Adventures.

Stop by the **Port Adventures Desk on Deck 3, Midship** where our friendly team will assist you.

## SHOPPING

### STYLISH MEN'S APPAREL

Discover stylish casual men's apparel when you visit White Caps, Deck 4, Forward. Here you'll find Nike polo shirts with matching hat designs specially created for the Disney Cruise Line 2016 Transatlantic crossing.

### 2016 DISNEY CRUISE LINE MERCHANDISE

Step into Mickey's Mainsail today and commemorate your Disney cruise with a wide selection of 2016 Disney Cruise Line merchandise. From casual apparel to drink ware and more, you are sure to find a special souvenir for the whole family. Deck 4, Forward.

### EXCLUSIVE STAR WARS THEMED MERCHANDISE

The Force is strong on the Disney Magic Cruise Ship! Choose your alliance and gear up with fun new Star Wars merchandise designed exclusively for Disney Cruise Line. Sea Treasures, Deck 3, Forward.

### SOPHIA FIORI DISNEY INSPIRED JEWELRY

Add the finishing touch to your evening look with one of the many sparkling diamond jewelry pieces from Sophia Fiori, including elegant jewelry featuring classic Disney icons. White Caps, Deck 4, Forward.

### THOMAS KINKADE ART AT THE VISTA GALLERY

Thomas Kinkade, also known as "The Painter of Light," is one of Disney's most popular and beloved artists. Visit the Vista Gallery to view some of his original dreamlike interpretations of your favorite Disney characters. Deck 4, Midship.

### CELEBRATE WITH THE BIBBIDI BOBBIDI BOUTIQUE!

There's always a reason to celebrate when sailing onboard the Disney Magic Cruise Ship! Join the celebration with the Bibbidi Bobbidi Boutique Celebration package that includes an exclusive Disney Cruise Line t-shirt and matching tutu. Make your reservation by visiting Bibbidi Bobbidi Boutique, Deck 10, Forward, Port Side, or dialing extension 7-1492. Limited space available.

### TRAVEL COLLECTION

Find the perfect souvenir that pays homage to Walt's love of sailing with the Disney Cruise Line Travel Collection. White Caps, Deck 4, Forward.

## IMPORTANT INFORMATION

### Security Notice

All Guests (including Children) who wish to disembark or embark the ship are required to present their Key to the World card at the gangway. A passport is also required for all Guests wishing to go ashore. Guests under the age of 18 are required to have a parent, guardian or other responsible adult sign an authorization form at the Guest Service Desk if they wish to go ashore unaccompanied or with any adult from another stateroom.

### Insect Repellent Advisory

Protect against mosquito bites and related illnesses when going ashore. Insect repellent is available for purchase in White Caps. When using both sunscreen and insect repellent, use sunscreen first and apply insect repellent on top of sunscreen.

### Cold and Flu Reminder

Please wash hands frequently and thoroughly, particularly before meals. Contact the Health Center by dialing 7-1923, should anyone in your party become ill.

### Inclement Weather

For the safety of all Guests, outdoor events may be changed due to unforeseen weather conditions.

### Corridor Quiet Hours

As a courtesy to all our Guests, please recognize quiet hallway hours from 10:00 p.m. til 8:00 a.m.

### Environmental Message

With Disney's commitment to the Environment please refrain from throwing anything over the Ship's side. Thank you.

### No Reserved Seats Policy

As a courtesy to all Guests we kindly advise that the saving of seats is not permitted in the Walt Disney Theatre, and the saving of the sun loungers is not permitted on Deck 9 and 10. Items left unattended will be returned to lost and found at Guest Services, Deck 3, Midship.

### Smoking

For the comfort of our guests, the following areas are designated as smoking areas:  
• Deck 9 Forward, Port Side  
• Deck 4, Starboard Side from 6:00 p.m. to 6:00 a.m. only (all of Deck 4 is non-smoking from 6:00 a.m. to 6:00 p.m.)  
Smoking is prohibited inside all guest staterooms and on stateroom verandahs. Guests found smoking in their staterooms or on their verandahs will be charged a \$250 stateroom recovery fee.

### Walt Disney Theatre

Theatrical performances may use artificial fog, strobe lights, pyrotechnics and other special effects. For the safety of our performers and the comfort of those around you, the use of any photography or video recording device or any electronic equipment is prohibited.

### Verandah Safety

Please do not leave any combustible materials on your balcony when not present in your stateroom for safety reasons.



Morning	8:30	8:45	9:00	9:15	9:30	9:45	10:00	10:15	10:30	10:45	11:00	11:15	11:30	11:45	12:00	12:15	12:30	12:45	1:00	1:15	1:30	
FUNNEL VISION				Morning Show Funnel Vision						Hercules (G) Funnel Vision						The Incredibles (PG) Funnel Vision						
BUENA VISTA THEATRE						Writing a Stage Show Featuring Alan Zachary & Michael Weiner					Movie Classic: Calamity Jane (1953) Duration: 1 Hour 41 Minutes											
CHARACTERS						Stitch DK4 Mid (S)					Mickey & Friends Lobby Atrium											
				Hook & Smee DK4 Mid (S)																		
FUN FOR ALL AGES	Toddler Time it's a small world nursery		Good Morning Disney Magic: Morning Show D Lounge		Animation: Daisy Duck Promenade Lounge		Writing a Stage Show Featuring Alan Zachary & Michael Weiner Buena Vista Theatre			Bingo Pre Sales	Free Card Jackpot BINGO Fathoms					Boat Building Bash Craft Session D Lounge		Conversation with Mandy Gonzalez Fathoms				
	Walk A Mile Preludes										Steering Committee Hide & Seek Promenade Lounge		Crafts: Masquerade Masks Promenade Lounge		Wii Bowling Promenade Lounge		Disney Trivia Promenade Lounge					
ADULTS	Friends of Bill W. Keys				Art of The Theme Show Tour Palo		Book Exchange Cove Cafe		 D Lounge - Shrimp & Grits				1820 Society: Brunch Lumiere's				Sports Trivia O'Gills Pub				Animation: Daisy Duck O'Gills Pub	
			Group Cycling Senses Spa Fitness Center				Relieving Back Pain Senses Spa Fitness Center						Cruisin' Solo Brunch Lumiere's				Chocolate & Liquor Tasting (21+) Keys					
VIBE 14-17 YEARS OLD												Coffee Break		Youth Activities Open House ☹️			Homework Help					
EDGE 11-14 YEARS OLD								Youth Activities Open House ☹️			Homework Help					Newsies: Get Up and Go!						
OCEANEER LAB 3-12 YEARS OLD					Explore the Lab!				Super Sloppy Science				Hidden Mickey Challenge									
OCEANEER CLUB 3-12 YEARS OLD												Youth Activities Open House ☹️			Parachute Games		Memory Wall				Lunch	
												Story Time with Belle ☹️										







Symbol for activities that will be repeated during the cruise



Afternoon	1:45	2:00	2:15	2:30	2:45	3:00	3:15	3:30	3:45	4:00	4:15	4:30	4:45	5:00	5:15	5:30	5:45	6:00	6:15	6:30	6:45			
FUNNEL VISION			Pixar Short Films (G) Funnel Vision				WALL-E (G) Funnel Vision						Lilo & Stitch (PG) Funnel Vision											
BUENA VISTA THEATRE	Disneyland at 60: Main Street USA & Disneyland After Dark Featuring Stacia Martin							Star Wars: The Force Awakens (PG-13) Duration: 2 Hours 16 Minutes									Zootopia (PG)  DOLBY 3D Duration: 1 Hour 48 Minutes							
CHARACTERS	Daisy DK4 Mid (S)																							
			Chip & Dale DK4 Mid (S)			Goofy & Pluto DK4 Mid (S)										Mickey & Minnie DK4 Mid (S)			Donald & Daisy DK4 Mid (S)					
																	Chip & Dale Preludes			Goofy & Pluto Preludes				
FUN FOR ALL AGES	Disneyland at 60: Main Street USA & Disneyland After Dark Featuring Stacia Martin Buena Vista Theatre					Dance Class: Tango Fathoms				Bingo Pre Sales	\$7,000 Mega Jackpot Fathoms		Toddler Time Promenade Lounge		Ballroom Dancing Fathoms				Live Violin with Olga Altkhova Keys		Live Music with Soul Duo Lobby Atrium		The Vocal Talents of <b>SUSAN EGAN</b> Walt Disney Theatre	
	Crafts: Memory Pages Promenade Lounge				Who Am I? Promenade Lounge				Crafts: Origami Favorites Promenade Lounge		Transatlantic Trivia Promenade Lounge													
ADULTS	Art of the Table Setup D Lounge							Crafts: Origami Favorites O'Gills Pub				Animation O'Gills Pub		Cruisin' Solo Gathering Cove Cafe				1820 Society: Smoothie Time Cove Cafe						
			Pub Quiz O'Gills Pub												Footprint Analysis Senses Spa Fitness Center									
VIBE 14-17 YEARS OLD		Zombified												Float Fun Trivia				Animation Antics				Youth Activities Open House		
EDGE 11-14 YEARS OLD		International Party								Scattergories					Go Fetch						Animation Antics			
OCEANEER LAB 3-12 YEARS OLD		Youth Activities Open House												Pinata Party								Dinner		
OCEANEER CLUB 3-12 YEARS OLD	GAGA Ball						Toy Story Boot Camp			Picture This					Youth Activities Open House									

Fold along the dotted lines and take me with you so you don't miss any of the fun



Evening	7:00	7:15	7:30	7:45	8:00	8:15	8:30	8:45	9:00	9:15	9:30	9:45	10:00	10:15	10:30	10:45	11:00	11:15	11:30	11:45	12:00
FUNNEL VISION	The Princess and the Frog (G) Funnel Vision							Dumbo (G) Funnel Vision					Remember the Titans (PG) Funnel Vision								
BUENA VISTA THEATRE							Zootopia (PG) <b>DOLBY 3D</b> Duration: 1 Hour 48 Minutes						Captain America: The Winter Soldier (PG-13) Duration: 2 Hours 16 Minutes								
CHARACTERS				Mickey & Minnie DK4 Mid (S)			Donald & Daisy DK4 Mid (S)						Minnie Preludes		Mickey Preludes						
				Chip & Dale Preludes			Goofy & Pluto Preludes						Goofy DK4 Mid (S)		Daisy DK4 Mid (S)						
FUN FOR ALL AGES				 D Lounge			 The Vocal Talents of <b>SUSAN EGAN</b> Walt Disney Theatre				 D Lounge		 D Lounge								
				Live Music with Socks in the Frying Pan Fathoms				Classical Music with Olga Altkhova Promenade Lounge			Star Gazing Wide World of Sports		Olga Altkhova LIVE Promenade Lounge								
ADULTS				 Disney Cruise Line Trivia O'Gills Pub							Songs for Lovers with Fine Whines Keys			 Fathoms		Cruise Staff DJ Fathoms					
				Sinatra Tribute with Fine Whines Keys			Live Music with Doc Fingers Keys			Socks in the Frying Pan LIVE 50's & 60's Music Trivia O'Gills Pub			Fathoms		Live Music with Socks in the Frying Pan O'Gills Pub						
VIBE 14-17 YEARS OLD	Open House ☹️			Speed Stack Challenge			Pump It Up			Gotcha Registration			Craft Corner			Dance Party					
EDGE 11-14 YEARS OLD				Youth Activities Open House ☹️					Gender Wars			Craft Corner			Dance Party						
OCEANEER LAB 3-12 YEARS OLD				Super Sloppy Science			Guesstures			Wii Challenge											
OCEANEER CLUB 3-12 YEARS OLD	Game Challenge									Coast to Coast Character Camp Out											

YOUTH ACTIVITIES OPEN HOUSE  
A non-secured program with activities for families, adults and children of all ages to enjoy together.





MONDAY, MAY 23, 2016 - DAY AT SEA

# BUENA VISTA THEATRE

Movie Classic

Deck 5, Aft

Marvel Marathon



Calamity Jane

11:15 am  
Duration:  
1 hr 41 mins  
Rating:

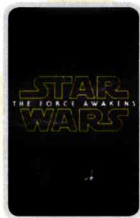

3:15 pm  
Duration:  
2 hr 16 mins  
Rating: PG-13



DOLBY 3D

6:00 pm & 8:30 pm  
Duration:  
1 hr 48 mins  
Rating: PG



Captain America:  
The Winter Soldier

10:45 pm  
Duration:  
2 hr 16 mins  
Rating: PG-13

## Character Appearances

**CAPTAIN HOOK  
& MR SMEE**  
DK4 Mid (S) - 9:15 am

**MINNIE MOUSE**  
Preludes - 10:00 pm

**STITCH**  
DK4 Mid (S) - 9:45 am

**GOOFY**  
DK4 Mid (S) - 10:00 pm

**MICKEY & FRIENDS  
GROUP PHOTO**  
Lobby Atrium - 11:00 am

**MICKEY MOUSE**  
Preludes - 10:30 pm

**DAISY DUCK**  
DK4 Mid (S)  
1:45 pm & 10:30 pm

**CHIP & DALE**  
DK4 Mid (S) - 2:15 pm  
Preludes - 5:30 pm & 7:45 pm

**GOOFY & PLUTO**  
DK4 Mid (S) - 2:45 pm  
Preludes - 6:00 pm & 8:15 pm

**MICKEY & MINNIE**  
DK4 Mid (S)  
5:30 pm & 7:45 pm

**DONALD & DAISY**  
DK4 Mid (S)  
6:00 pm & 8:15 pm



(P) - Portside, (S) - Starboard Side

Don't forget your Camera to capture those Magical Moments!

Check here each day for Character appearances.

For detailed Character appearance information  
see the Character Information Board in the Lobby Atrium.

Meet-and-Greets will be advertised for the length of time the line will be open. To avoid disappointment, please meet at start time of appearances.

## SHIP DIRECTORY

### YOUTH ACTIVITIES

DISNEY'S OCEANEER CLUB	DECK 5, MID	9:00 AM - 9:30 PM
DISNEY'S OCEANEER LAB	DECK 5, MID	9:00 AM - 12:00 AM
EDGE	DECK 9, MID	10:30 AM - 12:00 AM
IT'S A SMALL WORLD NURSERY	DECK 5, AFT	8:30 AM - 11:00 PM
VIBE	DECK 10, MID	11:30 AM - 1:00 AM

### POOLS

\*Children under 12 years of age must have adult supervision in all pools.

AQUADUNK	DECK 10, MID	10:30 AM - 6:00 PM
AQUALAB	DECK 9, AFT	10:30 AM - 6:00 PM
GOOFY'S POOL	DECK 9, MID	10:30 AM - 6:00 PM
NEPHEWS' SPLASH ZONE	DECK 9, AFT	11:00 AM - 5:00 PM
QUIET COVE POOL (18+)	DECK 9, FWD	8:00 AM - 11:00 PM
TWIST 'N' SPOUT	DECK 9, AFT	10:30 AM - 6:00 PM

Please note, "selfie sticks" are not permitted in the pools or on the slides.

Complimentary pool vests are available for children to use in the pools onboard.  
They are located on the pool deck.

### RECREATION

PORT ADVENTURES DESK	DECK 3, MID	10:00 AM - 5:00 PM 7:00 PM - 8:30 PM
SENSES FITNESS CENTER (18+)	DECK 9, FWD	5:00 AM - 10:00 PM
WIDE WORLD OF SPORTS DECK	DECK 10, FWD	24 HOURS

### GENERAL INFORMATION

BUENA VISTA THEATRE	DECK 5, AFT	SHOWTIMES
CONNECT@SEA DESK	DECK 3, AFT	9:00 AM - 12:00 PM 1:00 PM - 4:00 PM 7:00 PM - 10:00 PM
DISNEY VACATION CLUB DESK	DECK 4, MID	9:00 AM - 11:00 AM 2:30 PM - 10:00 PM
DISNEY VACATION PLANNING	DECK 4, MID	12:00 PM - 6:00 PM 7:30 PM - 9:30 PM
FUNNEL VISION	DECK 9, MID	SHOWTIMES
GUEST SERVICES	DECK 3, MID	24 HOURS
HAIR BRAIDING	DECK 9, MID	10:00 AM - 12:00 PM 1:00 PM - 7:00 PM
MEDICAL HEALTH CENTER	DECK 1, FWD	9:30 AM - 11:00 AM 4:30 PM - 7:00 PM
PORT SHOPPING DESK	DECK 3, MID	7:30 PM - 8:30 PM
PRELUDES	DECK 4, FWD	5:30 PM - 9:00 PM
SENSES SPA AND SALON	DECK 9, FWD	8:00 AM - 10:00 PM
SHUTTERS PHOTO GALLERY	DECK 4, AFT	10:00 AM - 10:00 PM
WALT DISNEY THEATRE	DECK 4, FWD	SHOWTIMES

### SHOPPING

BIBBIDI BOBBIDI BOUTIQUE	DECK 10, FWD	9:00 AM - 9:00 PM
MICKEY'S MAINSAIL	DECK 4, FWD	10:00 AM - 10:00 PM
QUACKS	DECK 9, MID	
SEA TREASURES	DECK 3, FWD	1:00 PM - 10:00 PM
VISTA GALLERY	DECK 4, MID	12:00 PM - 2:30 PM 5:30 PM - 10:00 PM
WHITE CAPS	DECK 4, FWD	10:00 AM - 10:00 PM

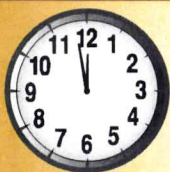

## TIME ZONE CHANGE

Remember to turn your clocks

FORWARD 1 HOUR upon retiring on

MONDAY evening, or first  
thing TUESDAY morning.

**DINNER MENU**  
Animator's Palate : Transatlantic  
Carioca's : Transatlantic  
Lumiere's : Transatlantic

**DRINK OF THE DAY**  
Mai Tai  
(Alcoholic)  
Mango Crush  
(Non-Alcoholic)

**WEATHER FORECAST**  
Today: Cloudy  
High: 56°F/13°C  
Tomorrow: Cloudy  
High: 56°F/13°C

Evening Attire: Semi Formal

## DINING & LOUNGES

### BREAKFAST

CABANAS	DECK 9, AFT	7:30 AM - 11:30 AM
DAISY'S DE LITES	DECK 9, AFT	7:00 AM - 9:00 AM
LUMIERE'S (A-LA CARTE)	DECK 3, MID	9:30 AM - 1:00 PM

### LUNCH

CABANAS	DECK 9, AFT	11:45 AM - 2:30 PM
DAISY'S DE LITES	DECK 9, AFT	11:00 AM - 6:00 PM
LUMIERE'S (A-LA CARTE)	DECK 3, MID	9:30 AM - 1:00 PM
PALO BRUNCH (18+) (CALL 7-8843)	DECK 10, AFT	10:00 AM - 12:30 PM
PETE'S BOILER BITES	DECK 9, AFT	11:00 AM - 6:00 PM
PINOCCHIO'S PIZZERIA	DECK 9, MID	11:00 AM - 6:00 PM

### DINNER

ANIMATOR'S PALATE	DECK 4, AFT	6:00 PM & 8:30 PM
CABANAS TABLE SERVICE	DECK 9, AFT	6:30 PM - 8:30 PM
CARIOCA'S	DECK 3, AFT	6:00 PM & 8:30 PM
LUMIERE'S	DECK 3, MID	6:00 PM & 8:30 PM
PALO (18+) (FOR RESERVATIONS CALL 7-8843)	DECK 10, AFT	6:00 PM - 8:30 PM
PETE'S BOILER BITES	DECK 9, AFT	6:00 PM - 10:00 PM

### LATE NIGHT SNACKS

O'GILLS PUB	DECK 3, FWD	10:45 PM - 11:45 PM
PINOCCHIO'S PIZZERIA	DECK 9, MID	9:30 PM - 12:00 AM
PROMENADE LOUNGE	DECK 3, AFT	10:45 PM - 11:45 PM

### ADDED FEATURES

EYE SCREAM	DECK 9, AFT	11:00 AM - 11:00 PM
BEVERAGE STATION	DECK 9, AFT	24 HOURS
ROOM SERVICE	DIAL 7-4330	24 HOURS

### ENTERTAINMENT - LOUNGES - BARS

Adults must be 21 and older to consume alcoholic beverages.

AFTER HOURS	DECK 3, FWD	(AFTER 9:00 PM. ADULTS ONLY)
COVE CAFE (18+)	DECK 9, MID	6:30 AM - 12:00 AM
D LOUNGE	DECK 4, MID	SHOWTIMES
FATHOMS (18+)	DECK 3, FWD	7:00 PM - 2:00 AM
FROZONE TREATS	DECK 9, AFT	10:00 AM - 6:00 PM
KEYS (18+)	DECK 3, FWD	6:00 PM - 12:00 AM
O'GILLS PUB (18+)	DECK 3, FWD	12:00 PM - 12:00 AM
PRELUDES	DECK 4, FWD	5:30 PM - 9:00 PM
PROMENADE LOUNGE	DECK 3, AFT	8:00 AM - 12:00 AM
SIGNALS (18+)	DECK 9, FWD	9:00 AM - 9:00 PM

Public Health Advisory: Consuming raw or undercooked meats, poultry, seafood, shellfish, or eggs may increase your risk for foodborne illness, especially if you have certain medical condition.

## IMPORTANT NUMBERS

Fire/Security: 7-3001  
Medical EMERGENCY: 7-3000  
Health Center: 7-1923