

PERSONAL NAVIGATOR



Sunrise: 5:26 am Sunset: 8:55 pm
 Evening Attire: Cruise Casual
 All Ashore: 8:15 am
 All Aboard: 4:45 pm
 Today: Cloudy High: 54°F/12°C
 Tomorrow: Clear Skies High: 60°F/16°C

FRIDAY, MAY 20, 2016

SYDNEY, NOVA SCOTIA

Featuring the
 Percussion & Comedy of

JUNK



WALT DISNEY THEATRE

Deck 4, Forward

6:30 pm & 8:45 pm

As a courtesy to all Guests, we kindly advise that the saving of seats is **not** permitted in the Walt Disney Theatre.

Welcome to Sydney

"Ocean Gateway to Cape Breton Island"

Located in eastern Canada and almost completely surrounded by ocean, the province of Nova Scotia is a place where you can feel your pace fall in sync with the rhythm of the sea, as the clean salt air breathes life into your day.

Sydney is the historic capital of Cape Breton and the largest urban center on the island. With a culture that ranges from traditional to avant-garde, you can immerse yourself in a perfect mix of metropolitan charm and down home hospitality.

Sydney was founded in 1785 and its original settlers included former soldiers and Loyalists escaping the chaos following the American Revolution. Today, Sydney continues to welcome people from around the world as they come to visit the city and the beautiful island of Cape Breton.

As with many Nova Scotian communities on the ocean, the heart of Sydney is its waterfront. On a warm, summer evening it's a great place to go for a walk, stop to watch a busker (street entertainer) and soak in the history.

Full of rich storytelling and friendly characters, Sydney is fabled as a magical travel destination known for its beauty, its unique Celtic music and culture, and the genuinely warm smiles on the faces of those who greet you.



TIME ZONE CHANGE

Remember to turn your clocks
FORWARD 1 HOUR upon retiring on
FRIDAY evening, or first
 thing **SATURDAY** morning.

Disney Cruise Line

PORT ADVENTURES

Check your port adventures tickets for your tour meeting time and location or availability and tour information. Stop by the Port Adventures Desk located on Deck 3 Midship where our team will be delighted to help you plan your vacation.

DINNER MENU

Animator's Palate : Pixar
 Carioca's : Pixar
 Lumiere's : Pixar

DRINK OF THE DAY

Bloody Caesar
 (Alcoholic)
 Lava Smoothie
 (Non-Alcoholic)

IMPORTANT NUMBERS

Fire/Security: 7-3001
 Medical Emergency: 7-3000
 Health Center: 7-1923

ADULT ACTIVITY HIGHLIGHTS



SENSES SPA FITNESS CLASSES & SEMINARS
Sunrise Stretch - Senses Spa Fitness Center - 7:00 am
Fab Abs - Senses Spa Fitness Center - 7:30 am
Good Feet: Relieving Back Pain - Senses Spa & Salon - 5:00 pm



1820 SOCIETY:
O'Gills Pub, Deck 3, Forward - 5:30 pm
 Have some fun with this classic game.

XBOX CHALLENGE

Cove Cafe, Deck 9, Midship - 4:00 pm
 Join your Cruise Staff for some Xbox fun!

CRUISIN' SOLO GATHERING

Cove Cafe, Deck 9, Midship - 5:00 pm
 Single, single parent or just traveling alone? Join your Cruise Staff for an informal gathering.

DISNEY TUNES TRIVIA

O'Gills Pub, Deck 3, Forward - 7:45 pm
 Determine just how well you know your Disney Tunes with your Cruise Staff.

BECOME IRON MAN!

Oceaneer Club, Deck 5, Midship - 10:00 pm
 Do you want to be Iron Man? Marvel's Avengers Academy invites you to virtually suit up in Iron Man's armor for an exciting interactive training gauntlet.

BALLROOM DANCES WITH FINE WHINES

Fathoms, Deck 3, Forward - 10:15 pm
 Join Fine Whines as they play live tonight for your dancing and listening pleasure.

BALLROOM DANCERS

Fathoms, Deck 3, Forward - 10:45 pm
 Join Christopher & Kristine, our ballroom dance duo, for a great dance performance.

FUN FOR ALL AGES HIGHLIGHTS



FAMILY MOVIE FUN TIME: THE GOOD DINOSAUR - (PG)
Buena Vista Theatre, Deck 5, Aft - 8:30 am
 Come join us for a special opportunity to enjoy The Good Dinosaur in the Buena Vista Theatre. We will leave some lights on and turn the volume down as audience members are welcome to talk, leave their seats, move about and (most importantly) have fun!

DISNEY CHARADES

Promenade Lounge, Deck 3, Aft - 2:00 pm
 Join your Cruise Staff as they put your acting skills to the test in this hilarious guessing game.

CRAFTS: ANIMAL MASKS

Promenade Lounge, Deck 3, Aft - 2:45 pm
 Join your Cruise Staff and make some Animal Masks.

GAME SHOW: THE WHEEL

Promenade Lounge, Deck 3, Aft - 3:45 pm
 A special version of this popular TV game show.

TRANSATLANTIC SAILAWAY PARTY

Deck 9 Stage, Deck 9, Midship - 4:30 pm
 Featuring some special guests. Join us as we say goodbye to North America and Top O' Morn to Dublin, Ireland.

TODDLER TIME

Promenade Lounge, Deck 3, Aft - 4:45 pm
 Join us for some fun activities that your toddler is sure to enjoy.

DANCE CLASS

Fathoms, Deck 3, Forward - 5:15 pm
 Join our professional instructors as they teach you how to dance.

FAMILY DANCE PARTY

Fathoms, Deck 3, Forward - 7:30 pm
 Bring the whole family and dance your cares away to some of your favorite hits!



SO YOU THINK YOU KNOW YOUR FAMILY?

D Lounge, Deck 4, Midship - 7:45 pm
Fathoms, Deck 3, Forward - 10:00 pm
 This fun-filled family game show is always full of surprises. Find out how well you know, or don't know your family!



CLUB D DANCE PARTY

D Lounge, Deck 4, Midship - 10:45 pm
 Join your Cruise Staff as we turn D Lounge into an electrifying family nightclub. Club D, where everyone is a VIP!

SAFETY ASHORE INFORMATION

While you will find many great experiences ashore, please remain vigilant about your personal safety and the safety of your belongings. As in any large urban tourist destination, you'll want to take some basic precautions to make the most of your time ashore.

- Be aware of your surroundings at all times. Avoid short cuts, narrow alleys and poorly lit streets.
- Avoid wandering from the main shopping and tourist areas into unfamiliar territory. If venturing out independently, have a plan, use only licensed taxi operators.
- Identity/Credit Card theft can occur anywhere. Please remain vigilant in monitoring the safe keeping of your personal information.
- Leave valuables in your room safe and avoid carrying large amounts of cash. Exercise caution when using ATMs. Cameras and handbags should be carried close to your body or concealed out of sight.
- Leave air transportation tickets and other travel documents in your room safe. When going ashore, each adult is required to carry a Driver's license, passport or other government-issued photo ID. Note: Some ports may require guests to carry passports ashore.
- Most crimes are easier to commit in dark unlit areas. When going ashore at night, please be extra vigilant about your personal safety.

YOUTH ACTIVITIES HIGHLIGHTS

DINE & PLAY

As a convenience for families dining at 8:45 pm, our Youth Activities Counselors will be available at 9:45 pm at the entrance of Lumiere's, Carioca's and Animator's Palate to bring registered children to join the fun in Disney's Oceaneer Club and Disney's Oceaneer Lab.



Deck 5, Aft (7-5864)

8:00 am - 11:00 pm

Infants and Toddlers can enjoy toys and activities at It's a small world nursery. Reservations are first come, first served so please stop by!



Deck 5, Midship (7-1439)

(3-12 years old)

8:00 am - 10:00 pm

BECOME IRON MAN!

2:00 pm

Do you want to be Iron Man? Marvel's Avengers Academy invites you to virtually suit up in Iron Man's armor for an exciting interactive training gauntlet.

THE ROYAL BALL

7:45 pm

Attend your own Royal Ball and learn to be a prince or a princess.



Deck 5, Midship (7-1445)

(3-12 years old)

10:00 am - 12:00 am

4TH PIGS PASTA PALACE

11:00 am

Build your very own house made out of pasta and play-doh for Franco, the Fourth Little Pig, to see if it will withstand nature's forces.

PISTON CUP CHALLENGE

7:30 pm

It's Dinoco time and you're part of the pit crew! Design your own race car and see if you've got what it takes to end up in the winner's circle!



Deck 9, Midship (7-5816)

(11-14 years old)

11:00 am - 12:00 am

T-SHIRT MAKING

12:30 pm

Let's get creative! Design your own T-shirt during this crafty time.

MARSHMALLOW OLYMPICS

7:30 pm

Learn all about this white sugary treat and everything it can do! Build a tower, go flying and test your agility - all with the help of a marshmallow.



Deck 10, Midship (7-18517)

(14-17 years old)

12:00 pm - 1:00 am

SMOOTHIE TIME

4:00 pm

Join us for Smoothies.

SHOOTING STARS

10:30 pm

Are you ready for your close-up? Come and assist in the production of your very own motion picture.

BUENA VISTA THEATRE

Deck 5, Aft
Today's Movies

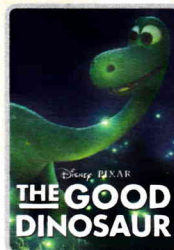

Family Fun Movie

8:30 am

Duration:

1 hr 40 mins

Rating: PG



10:45 am

Duration:

1 hr 48 mins

Rating: PG



DOLBY 3D

1:00 pm

Duration:

1 hr 46 mins

Rating: PG



DOLBY 3D

3:00 pm

Duration: 2 hrs 27 mins

Rating: PG-13

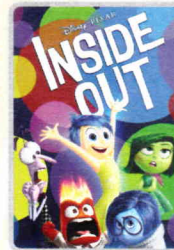

DOLBY 3D

6:00 pm & 8:30 pm

Duration: 1 hr 42 mins

Rating: PG

Marvel Marathon



The Avengers

10:45 pm

Duration: 2 hrs 22 mins

Rating: PG-13



SAILAWAY PARTY

Featuring some special guests. Join us as we say goodbye to North America and Top O' Morn to Dublin, Ireland.

Deck Stage,
Deck 9, Midship,
4:30 pm

SO YOU THINK YOU KNOW YOUR FAMILY?

FAMILY GAME SHOW

This fun-filled family game show is always full of surprises. Find out how well you know, or don't know your family!

D Lounge,
Deck 4, Midship,
7:45 pm & 10:00 pm

YOUTH ACTIVITIES OPEN HOUSE

Open House is an opportunity for all to come and participate in a variety of exciting activities and free time in the Oceaneer Club, Oceaneer Lab, it's a small world nursery, Vibe and Edge throughout the cruise. During these times secured programming will still be offered in the other venue for those looking to check their children into care.

Edge: 6:00 pm - 7:30 pm

Vibe: 7:30 pm - 9:00 pm

Disney's Oceaneer Club: 10:00 am - 2:00 pm & 5:30 pm - 7:00 pm

Disney's Oceaneer Lab: 2:00 pm - 5:30 pm

MORE TO ENJOY WHILE ONBOARD



BOOK ONBOARD AND SAVE!

Explore all the itineraries Disney Cruise Line offers - from the Caribbean and Bahamas to Alaska or Europe. Save when you book your next family adventure onboard! Visit the Onboard Sales Desk for more information.



DISNEY VACATION CLUB

Visit the Disney Vacation Club information desk and ask us about show times where you will learn how to turn every vacation into the vacation of a lifetime.



PORT SHOPPING INFORMATION

Meet Michael, your Port Shopping Guide at the Port Shopping Desk, Deck 3, Midship between 7:30 pm - 8:30 pm. Find out about all the amazing shopping available to you in our ports of calls this cruise. Michael will help you find that once in a life time keepsake to commemorate your cruise vacation.



5 STEPS TO HEAVEN

Usually \$259 - Today only \$139!
75 Minutes

- Step 1 - Silky Skin Body Brush Exfoliation
- Step 2 - Back, Neck and Shoulder Massage with Hot Stones
- Step 3 - Foot and Ankle Massage
- Step 4 - European Facial
- Step 5 - Scalp Massage

Deck 9, Forward - Phone : 7-1465

Visit the Vista Gallery where you can admire beautiful artwork created by various celebrated artists and featuring some of your favorite Disney characters.

VISTA GALLERY
DECK 4, MIDSHIP



GET THE PICTURE!

Ask a friendly photographer about Get the Picture! and the incredible value of an unlimited digital photo package, which includes all of your stateroom's photos. Visit Shutters today, as supplies are limited.

*Terms and conditions apply. Photos captured on your vacation are only available for purchase during this cruise.

Connect @ Sea

We are now offering a NEW and improved Internet service to stay connected on your cruise like no other in the industry! Internet packages range from \$0.25 per MB - \$89.00 (1000 MB package). Possible service interruptions due to area configuration. For more information contact your Connect@Sea Expert or Guest Services onboard.

TRANSPORTATION INFORMATION

Should you wish to purchase transportation to the London Gatwick or London Heathrow airports, kindly proceed to Guest Services on Deck 3, Midship 72 hours prior to disembarkation for further assistance.



Sydney, Nova Scotia serves as the urban center of Cape Breton Island. The city experienced its most rapid expansion at the start of the 20th century due to being home to one of North America's largest steel mills as well as a center for coal mining.

Port Adventures Desk, Deck 3, Midship

SHOPPING

BIBBIDI BOBBIDI BOUTIQUE

A makeover fit for a princess! Fairy Godmothers-in-Training are ready with magic and pixie dust to give your Prince and Princess the transformation of a lifetime. Make your reservations by visiting Bibbidi Bobbidi Boutique, Deck 10, Forward, Port Side, or dialing extension 7-1492. Limited space available.

2016 DISNEY CRUISE LINE MERCHANDISE

Step into Mickey's Mainsail today and commemorate your Disney cruise with a wide selection of 2016 Disney Cruise Line merchandise. From casual apparel to drink ware and more, you are sure to find a special souvenir for the whole family. Deck 4, Forward.

THOMAS KINKADE ART AT THE VISTA GALLERY

Thomas Kinkade, also known as "The Painter of Light," is one of Disney's most popular and beloved artists. Visit the Vista Gallery to view some of his original dreamlike interpretations of your favorite Disney characters. Deck 4, Midship.

THE PIRATES LEAGUE

Shiver me timbers! Pirates are invading the Bibbidi Bobbidi Boutique tomorrow and are looking to transform you into a swashbuckling pirate to join their crew. Make your reservations by visiting Bibbidi Bobbidi Boutique, Deck 10, Forward, Port Side, or dialing extension 7-1492. Limited space available.

STYLISH MEN'S APPAREL

Discover stylish casual men's apparel when you visit White Caps, Deck 4, Forward. Here you'll find Nike polo shirts with matching hat designs specially created for the Disney Cruise Line 2016 Transatlantic crossing.

TRANSATLANTIC CROSSING

Commemorate this voyage on the Disney Magic with the various Disney Cruise Line merchandise available in the onboard shops, including tees, a postcard, a tumbler and more. Deck 4, Forward.

Due to port regulations, when the ship is docked, the stores will remain closed.

IMPORTANT INFORMATION

Security Notice

All Guests (including Children) who wish to disembark or embark the ship are required to present their Key to the World card at the gangway. A passport is also required for all Guests wishing to go ashore. Guests under the age of 18 are required to have a parent, guardian or other responsible adult sign an authorization form at the Guest Service Desk if they wish to go ashore unaccompanied or with any adult from another stateroom.

Insect Repellent Advisory

Protect against mosquito bites and related illnesses when going ashore. Insect repellent is available for purchase in White Caps. When using both sunscreen and insect repellent, use sunscreen first and apply insect repellent on top of sunscreen.

Cold and Flu Reminder

Please wash hands frequently and thoroughly, particularly before meals. Contact the Health Center by dialing 7-1923, should anyone in your party become ill.

Inclement Weather

For the safety of all Guests, outdoor events may be changed due to unforeseen weather conditions.

Corridor Quiet Hours

As a courtesy to all our Guests, please recognize quiet hallway hours from 10:00 p.m. til 8:00 a.m.

Environmental Message

With Disney's commitment to the Environment please refrain from throwing anything over the Ship's side. Thank you.

No Reserved Seats Policy

As a courtesy to all Guests we kindly advise that the saving of seats is not permitted in the Walt Disney Theatre, and the saving of the sun loungers is not permitted on Deck 9 and 10. Items left unattended will be returned to lost and found at Guest Services, Deck 3, Midship.

Smoking

For the comfort of our guests, the following areas are designated as smoking areas:
• Deck 9 Forward, Port Side
• Deck 4, Starboard Side from 6:00 p.m. to 6:00 a.m. only (all of Deck 4 is non-smoking from 6:00 a.m. to 6:00 p.m.)
Smoking is prohibited inside all guest staterooms and on stateroom verandahs. Guests found smoking in their staterooms or on their verandahs will be charged a \$250 stateroom recovery fee.

Walt Disney Theatre

Theatrical performances may use artificial fog, strobe lights, pyrotechnics and other special effects. For the safety of our performers and the comfort of those around you, the use of any photography or video recording device or any electronic equipment is prohibited.

Verandah Safety

Please do not leave any combustible materials on your balcony when not present in your stateroom for safety reasons.

 Symbol for activities that will be repeated during the cruise

↓

YOUTH ACTIVITIES: OPEN HOUSE
A non-secured program with activities for families, adults and children of all ages to enjoy together.

FRIDAY, MAY 20, 2016 - SYDNEY, NOVA SCOTIA

BUENA VISTA THEATRE

Deck 5, Aft

Marvel Marathon



Family Fun Movie



DOLBY 3D



DOLBY 3D



DOLBY 3D



The Avengers

8:30 am Duration: 1 hr 40 mins Rating: PG	10:45 am Duration: 1 hr 48 mins Rating: PG	1:00 pm Duration: 1 hr 46 mins Rating: PG	3:00 pm Duration: 2 hrs 27 mins Rating: PG-13	6:00 pm & 8:30 pm Duration: 1 hr 42 mins Rating: PG-13	10:45 pm Duration: 2 hrs 22 mins Rating: PG-13
--	---	--	--	--	---

Character Appearances

MICKEY MOUSE

Lobby Atrium (P) - 5:30 pm

JIMINY CRICKET

DK5 Mid (S) -
5:30 pm & 9:45 pm

GOOFY

Preludes - 5:45 pm

MINNIE MOUSE

Lobby Atrium (P) - 6:00 pm

PINOCCHIO

DK5 Mid (S)
6:00 pm, 8:15 pm & 10:15 pm

PLUTO

DK5 Mid (S) - 7:45 pm

JIMINY CRICKET & HOTEL DIRECTOR

Preludes - 7:45 pm



(P) - Portside, (S) - Starboard Side

Don't forget your Camera to capture those Magical Moments!

Check here each day for Character appearances.

For detailed Character appearance information
see the Character Information Board in the Lobby Atrium.

Meet-and-Greets will be advertised for the length of time the line will be
open. To avoid disappointment, please meet at start time of appearances.

SHIP DIRECTORY

YOUTH ACTIVITIES

DISNEY'S OCEANEER CLUB	DECK 5, MID	8:00 AM - 10:00 PM
DISNEY'S OCEANEER LAB	DECK 5, MID	10:00 AM - 12:00 AM
EDGE	DECK 9, MID	11:00 AM - 12:00 PM
IT'S A SMALL WORLD NURSERY	DECK 5, AFT	8:00 AM - 11:00 PM
VIBE	DECK 10, MID	12:00 PM - 1:00 AM

POOLS

*Children under 12 years of age must have adult supervision in all pools.

AQUADUNK	DECK 10, MID	1:00 PM - 4:15 PM
AQUALAB	DECK 9, AFT	10:30 AM - 6:00 PM
GOOFY'S POOL	DECK 9, MID	10:30 AM - 6:00 PM
NEPHEWS' SPLASH ZONE	DECK 9, AFT	11:00 AM - 5:00 PM
QUIET COVE POOL (18+)	DECK 9, FWD	8:00 AM - 11:00 PM
TWIST 'N' SPOUT	DECK 9, AFT	1:00 PM - 6:00 PM

Please note, "selfie sticks" are not permitted in the pools or on the slides.

Complimentary pool vests are available for children to use in the pools onboard.
They are located on the pool deck.

RECREATION

PORT ADVENTURES DESK	DECK 3, MID	7:45 AM - 10:00 AM 7:00 PM - 8:30 PM
SENSES FITNESS CENTER (18+)	DECK 9, FWD	6:30 AM - 10:00 PM
WIDE WORLD OF SPORTS DECK	DECK 10, FWD	24 HOURS

GENERAL INFORMATION

BUENA VISTA THEATRE	DECK 5, AFT	SHOWTIMES
CONNECT@SEA DESK	DECK 3, AFT	8:00 AM - 10:00 AM 4:00 PM - 6:00 PM 7:00 PM - 10:00 PM
DISNEY VACATION CLUB DESK	DECK 4, MID	6:00 PM - 8:30 PM
DISNEY VACATION PLANNING DESK	DECK 4, MID	4:00 PM - 6:00 PM 7:30 PM - 10:00 PM
FUNNEL VISION	DECK 9, MID	SHOWTIMES
GUEST SERVICES	DECK 3, MID	24 HOURS
HAIR BRAIDING	DECK 9, MID	
MEDICAL HEALTH CENTER	DECK 1, FWD	9:30 AM - 11:00 AM 4:30 PM - 7:00 PM
PORT SHOPPING DESK	DECK 3, MID	7:30 PM - 8:30 PM
PRELUDES	DECK 4, FWD	5:30 PM - 9:00 PM
SENSES SPA AND SALON	DECK 9, FWD	8:00 AM - 10:00 PM
SHUTTERS PHOTO GALLERY	DECK 4, AFT	6:00 PM - 10:30 PM
WALT DISNEY THEATRE	DECK 4, FWD	SHOWTIMES

SHOPPING

BIBBIDI BOBBIDI BOUTIQUE	DECK 10, FWD	12:00 PM - 10:00 PM
MICKEY'S MAINSAIL	DECK 4, FWD	5:30 PM - 11:00 PM
QUACKS	DECK 9, MID	
SEA TREASURES	DECK 3, FWD	5:30 PM - 11:00 PM
VISTA GALLERY	DECK 4, MID	5:30 PM - 11:00 PM
WHITE CAPS	DECK 4, FWD	5:30 PM - 11:00 PM



TIME ZONE CHANGE

Remember to turn your clocks
FORWARD 1 HOUR upon retiring on
FRIDAY evening, or first
thing **SATURDAY** morning.

DINNER MENU	Animator's Palate : Pixar	DRINK OF THE DAY	Bloody Caesar (Alcoholic)	WEATHER FORECAST	Today: Cloudy
	Carioca's : Pixar		Lava Smoothie (Non-Alcoholic)		High: 54°F/12°C
	Lumiere's : Pixar				Tomorrow: Clear Skies
			High: 60°F/16°C		

Evening Attire: Cruise Casual

DINING & LOUNGES

BREAKFAST

CABANAS	DECK 9, AFT	6:45 AM - 11:00 AM
DAISY'S DE LITES	DECK 9, AFT	7:00 AM - 9:00 AM
LUMIERE'S (À-LA CARTE)	DECK 3, MID	8:00 AM - 9:30 AM

LUNCH

CABANAS	DECK 9, AFT	12:00 PM - 2:00 PM
DAISY'S DE LITES	DECK 9, AFT	11:00 AM - 6:00 PM
LUMIERE'S (À-LA CARTE)	DECK 3, MID	12:00 PM - 1:30 PM
PETE'S BOILER BITES	DECK 9, AFT	11:00 AM - 6:00 PM
PINOCCHIO'S PIZZERIA	DECK 9, MID	11:00 AM - 6:00 PM

DINNER

ANIMATOR'S PALATE	DECK 4, AFT	6:00 PM & 8:30 PM
CABANAS TABLE SERVICE	DECK 9, AFT	6:30 PM - 8:30 PM
CARIOCA'S	DECK 3, AFT	6:00 PM & 8:30 PM
LUMIERE'S (À-LA CARTE)	DECK 3, MID	6:00 PM & 8:30 PM
PALO (18+) (FOR RESERVATIONS CALL 7-6843)	DECK 10, AFT	6:00 PM - 8:30 PM
PETE'S BOILER BITES	DECK 9, AFT	6:00 PM - 10:00 PM

LATE NIGHT SNACKS

O'GILLS PUB	DECK 3, FWD	10:45 PM - 11:45 PM
PINOCCHIO'S PIZZERIA	DECK 9, MID	9:30 PM - 12:00 AM
PROMENADE LOUNGE	DECK 3, AFT	10:45 PM - 11:45 PM

ADDED FEATURES

EYE SCREAM	DECK 9, AFT	11:00 AM - 11:00 PM
BEVERAGE STATION	DECK 9, AFT	24 HOURS
ROOM SERVICE	DIAL 7-4330	24 HOURS

ENTERTAINMENT - LOUNGES - BARS

Adults must be 21 and older to consume alcoholic beverages.

AFTER HOURS	DECK 3, FWD	(AFTER 9:00 PM. ADULTS ONLY)
COVE CAFE (18+)	DECK 9, MID	6:30 AM - 12:00 AM
D LOUNGE	DECK 4, MID	SHOWTIMES
FATHOMS (18+)	DECK 3, FWD	7:00 PM - 2:00 AM
FROZONE TREATS	DECK 9, AFT	
KEYS (18+)	DECK 3, FWD	6:00 PM - 12:00 AM
O'GILLS PUB (18+)	DECK 3, FWD	5:00 PM - 12:00 AM
PRELUDES	DECK 4, FWD	5:30 PM - 9:00 PM
PROMENADE LOUNGE	DECK 3, AFT	9:00 AM - 12:00 AM
SIGNALS (18+)	DECK 9, FWD	5:00 PM - 12:00 AM

Public Health Advisory: Consuming raw or undercooked meats, poultry, seafood, shellfish, or eggs may increase your risk for foodborne illness, especially if you have certain medical condition.

All Ashore: Approx. 8:15 am
All Aboard: 4:45 pm

Ship's Agent in Sydney

FK WARREN LIMITED
20 MacIntosh Avenue Port Hawkesbury, Nova Scotia, B9A 3K5
Tel: (902) 625-2823 - (24hr) Fax: (902) 625-3940
E-mail: ops@pfh.kwarren.ca Website: www.kwarren.ca/AOH

IMPORTANT NUMBERS

Fire/Security: 7-3001
Medical EMERGENCY: 7-3000
Health Center: 7-1923