

PERSONAL NAVIGATOR

WEDNESDAY, MAY 18, 2016

Sunrise: 5:19 am Sunset: 8:02 pm
Evening Attire: Cruise Casual
All Ashore: 8:15 am
All Aboard: 4:45 pm
Today: Sunny High: 58°F/14°C
Tomorrow: Partly Cloudy High: 50°F/10°C

BOSTON, MASSACHUSETTS



MARVEL CAPTAIN AMERICA CIVIL WAR DOLBY 3D

WALT DISNEY THEATRE

Deck 4, Forward

5:00 pm & 8:00 pm

As a courtesy to all Guests, we kindly advise that the saving of seats is **not** permitted in the Walt Disney Theatre.



Assistance available at the entrance to the Walt Disney Theatre 30 minutes prior to show time



Welcome to Boston

Boston is often described as a welcome contradiction, where hip and historic join hands, skyscrapers surround parks, and exotic cuisine meets pizza. Just as the city pays homage to every period of American history, it also serves as all things to all people. The result is a wonderful blend of stylish sophistication and historic New England charm.

First incorporated as a town in 1630, and as a city in 1822, Boston is one of America's oldest cities, with a rich economic and social history. What began as a homesteading community eventually evolved into a center for social and political change.

Boston has a reputation as a walking city, and the Freedom Trail is a good introduction to today's Boston, connecting or passing close to some of its best loved tourist attractions and offering a sense of this coastal city's revolutionary spirit and history.

From the historic Boston Tea Party to the Kennedys and the One Man Band guy playing oldies but goodies on Newbury Street to the grown men quacking in duck boats, you can easily uncover the city's past while enjoying its distinctively modern edge.

Often referred to as the Cradle of Liberty, "Beantown" welcomes one and all with opened arms and the promise of a "wicked cool" time!

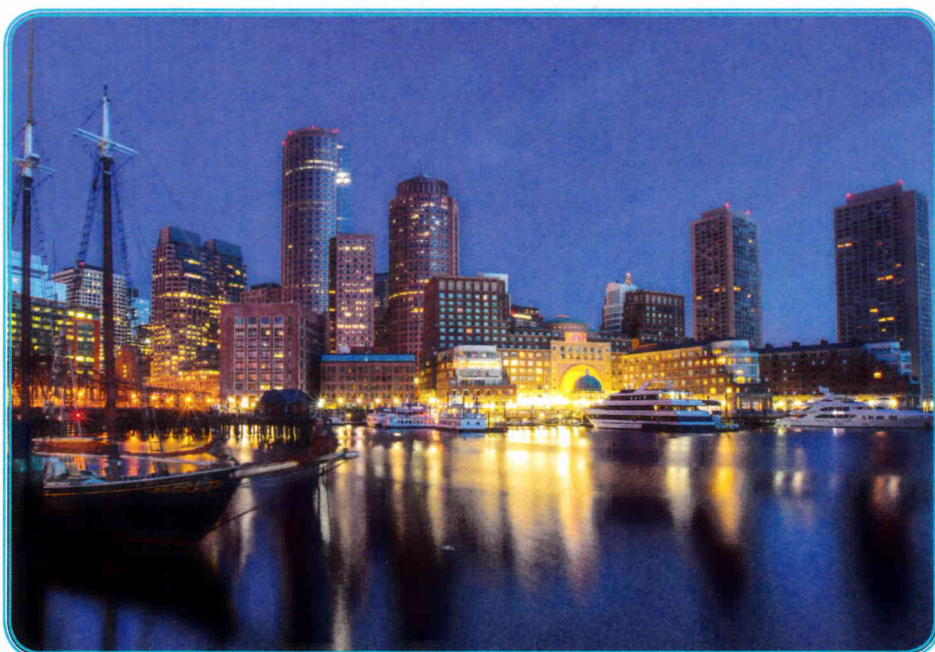

TIME ZONE CHANGE

Remember to turn your clocks **FORWARD 1 HOUR** upon retiring on **WEDNESDAY** evening, or first thing **THURSDAY** morning.

Disney Cruise Line PORT ADVENTURES

Check your port adventures tickets for your tour meeting time and location or availability and tour information. Stop by the Port Adventures Desk located on Deck 3 Midship where our team will be delighted to help you plan your vacation.

DINNER MENU

Animator's Palate : Pacific Rim Cuisine
Carioca's : South American Cuisine
Lumiere's : French Cuisine

DRINK OF THE DAY

Stingray (Alcoholic)
Coco Bali (Non-Alcoholic)

IMPORTANT NUMBERS

Fire/Security: 7-3001
Medical Emergency: 7-3000
Health Center: 7-1923

ADULT ACTIVITY HIGHLIGHTS



SENSES SPA FITNESS CLASSES & SEMINARS

Sunrise Stretch - Senses Spa & Salon - 7:00 am
Fab Abs - Senses Spa & Salon - 7:30 am
Acupuncture Demonstration - Senses Spa & Salon - 4:30 pm
Complimentary Footprint Analysis - Senses Spa & Salon - 5:00 pm



1820 SOCIETY: ICE CREAM SOCIAL

Eye Scream, Deck 9, Aft - 4:15 pm
 Join your fellow Society members for some ice cream and conversation.

CRAFTS: ORIGAMI FAVORITES

O'Gills Pub, Deck 3, Forward - 3:30 pm
 Your Cruise Staff teaches you the ancient art of paper folding.

CRUISIN' SOLO GATHERING

Cove Cafe, Deck 9, Midship - 5:00 pm
 Single, single parent or just traveling alone? Join your Cruise Staff for an informal gathering.

70'S MUSIC TRIVIA

O'Gills Pub, Deck 3, Forward - 7:45 pm
 Let's step back in time and visit Studio 54 as we test your 70's music knowledge.



POP!

Fathoms, Deck 3, Forward - 10:00 pm
 Have you been told you are full of useless information about pop culture? If the answer is "Yes", then you have what it takes to play the high energy game show all about the world of Pop!



80'S FLASHBACK

Fathoms, Deck 3, Forward - 11:00 pm
 The 80's are back! Join your Cruise Staff team, in testing your 80's knowledge in this high energy 80's revival.

FUN FOR ALL AGES HIGHLIGHTS



FAMILY MOVIE FUN TIME: INSIDE OUT - (PG)

Buena Vista Theatre, Deck 5, Aft - 8:30 am
 Come join us for a special opportunity to enjoy Inside Out in the Buena Vista Theatre. We will leave some lights on and turn the volume down as audience members are welcome to talk, leave their seats, move about and (most importantly) have fun!

PICTIONARY CHALLENGE

Promenade Lounge, Deck 3, Aft - 1:45 pm
 Join your Cruise Staff for this exciting game of fast draw.

CRAFTS: BUTTONS

Promenade Lounge, Deck 3, Aft - 2:45 pm
 Join your Cruise Staff and make some fun Buttons.

WHO AM I?

Promenade Lounge, Deck 3, Aft - 3:45 pm
 Join your Cruise Staff in a fun and hilarious game where our panel has to guess who they are.

SAIL AWAY CELEBRATION WITH SOCKS IN THE FRYING PAN

Deck 9 Stage, Deck 9, Midship - 4:30 pm
 It's time to go Sailing Away! Join Socks in the Frying Pan as they welcome you to your Disney Cruise Vacation.

DANCE CLASS: DISCO

Fathoms, Deck 3, Forward - 5:15 pm
 Join us for your chance to learn some basic steps from our Theatrical Productions.

CRAFTS: 3D CRAFTS

Promenade Lounge, Deck 3, Aft - 6:15 pm
 Join your Cruise Staff and make some 3D Crafts.

MAGIC QUEST

Fathoms, Deck 3, Forward - 7:30 pm
 Enjoy the wildest and wackiest scavenger team event on the seven seas!

SALUDOS AMIGOS FIESTA

D Lounge, Deck 4, Midship - 10:00 pm
 Come see what Donald and his friends are up to this time. Bring the family out to this interactive dance party featuring fun Latin music! Your family will learn to salsa, merengue and just have a Latin good time!



DISNEY TUNES TRIVIA

Promenade Lounge, Deck 3, Aft - 10:30 pm
 Determine just how well you know your Disney Tunes with your Cruise Staff.



FAMILY SUPERSTAR KARAOKE

D Lounge, Deck 4, Midship - 10:30 pm
 Join your Cruise Staff and sing along to your favorite song - fun for everyone.

SAFETY ASHORE INFORMATION

While you will find many great experiences ashore, please remain vigilant about your personal safety and the safety of your belongings. As in any large urban tourist destination, you'll want to take some basic precautions to make the most of your time ashore.

- Be aware of your surroundings at all times. Avoid short cuts, narrow alleys and poorly lit streets.
- Avoid wandering from the main shopping and tourist areas into unfamiliar territory. If venturing out independently, have a plan, use only licensed taxi operators.
- Identity/Credit Card theft can occur anywhere. Please remain vigilant in monitoring the safe keeping of your personal information.
- Leave valuables in your room safe and avoid carrying large amounts of cash. Exercise caution when using ATMs. Cameras and handbags should be carried close to your body or concealed out of sight.
- Leave air transportation tickets and other travel documents in your room safe. When going ashore, each adult is required to carry a Driver's license, passport or other government-issued photo ID.
 Note: Some ports may require guests to carry passports ashore.
- Most crimes are easier to commit in dark unlit areas. When going ashore at night, please be extra vigilant about your personal safety.

YOUTH ACTIVITIES HIGHLIGHTS

DINE & PLAY

As a convenience for families dining at 8:45 pm, our Youth Activities Counselors will be available at 9:45 pm at the entrance of Lumiere's, Carioca's and Animator's Palate to bring registered children to join the fun in Disney's Oceaneer Club and Disney's Oceaneer Lab.



Deck 5, Aft (7-5864)

8:00 am - 11:00 pm

Infants and Toddlers can enjoy toys and activities at It's a small world nursery. Reservations are first come, first served so please stop by!



Deck 5, Midship (7-1439)
(3-12 years old)

11:00 am - 12:00 am

MICKEY'S PUZZLE PLAYTIME

3:00 pm

Come and play with Mickey & friends as they share their favorite games, puzzles and dances!

STITCH'S GREAT ADVENTURE

7:15 pm

Stitch needs your help in trying to capture ten of his lost cousins before they cause all kinds of problems on the ship!



Deck 5, Midship (7-1445)
(3-12 years old)

8:00 am - 10:00 pm

SUPER SLOPPY SCIENCE

11:30 am

Join Professor Make-O-Mess in some of the most extreme experiments you will ever see in the world of Super Sloppy Science!

GO FETCH

5:30 pm

Crazy scavenger hunt - Which team will be the winner?



Deck 9, Midship (7-5816)
(11-14 years old)

11:00 am - 12:00 am

GENDER WARS

9:30 pm

Join us as we find out who really are the kings or queens of the castle.

WHO WANTS TO BE A MOUSEKETEER

11:30 pm

Your chance to get into the "hot seat" and win! Or, play along as part of our live studio audience.



Deck 10, Midship (7-18517)
(14-17 years old)

12:00 pm - 1:00 am

GOTCHA REGISTRATION

10:00 pm

Stop by and register for Gotcha.

WHO WANTS TO BE A MOUSEKETEER

11:30 pm

Your chance to get into the "hot seat" and win! Or, play along as part of our live studio audience.

BUENA VISTA THEATRE

Deck 5, Aft
Today's Movies

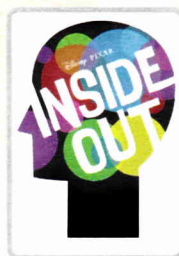

Family Fun Movie

8:30 am

Duration:

1 hr 42 mins

Rating: PG



10:45 am

Duration:

1 hr 46 mins

Rating: PG



12:30 pm

Duration:

2 hrs 15 mins

Rating: PG-13

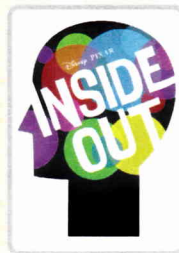

3:30 pm

Duration:

1 hr 42 mins

Rating: PG

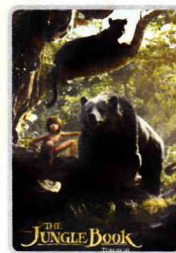

DOLBY 3D

6:15 pm & 8:45 pm

Duration:

1 hr 46 mins

Rating: PG



Thor

10:45 pm

Duration:

1 hr 55 mins

Rating: PG-13

Marvel Marathon



FAMILY DANCE PARTY

Come see what Donald and his friends are up to this time. Bring the family out to this interactive dance party featuring fun Latin music! Your family will learn to Salsa, Merengue and just have a Latin good time!

*D Lounge,
Deck 4, Midship,
10:00 pm*



ADULT VARIETY ACT

Featuring the Comedy & Ventriloquism of Lynn Trefzger, as she entertains you in this adult exclusive show.

*Fathoms (18+),
Deck 3, Forward
10:30 pm*

YOUTH ACTIVITIES OPEN HOUSE

Open House is an opportunity for all to come and participate in a variety of exciting activities and free time in the Oceaneer Club, Oceaneer Lab, it's a small world nursery, Vibe and Edge throughout the cruise. During these times secured programming will still be offered in the other venue for those looking to check their children into care.

Edge: 11:00 am - 12:00 pm & 6:00 pm - 7:30 pm

Vibe: 12:00 pm - 1:00 pm & 7:30 pm - 9:00 pm

Disney's Oceaneer Club: 11:00 am - 2:00 pm & 5:30 pm - 7:00 pm

Disney's Oceaneer Lab: 2:00 pm - 5:30 pm

MORE TO ENJOY WHILE ONBOARD



WESTERN CARIBBEAN

Set your compass for the Caribbean! Disney Cruise Line offers Western Caribbean sailings to exotic ports where you'll find your Caribbean paradise. Most voyages even include a stop at Disney Castaway Cay. Visit the Disney Vacation Planning desk, Deck 4, Midship, for more information.



DISNEY VACATION CLUB® GROUP PREVIEW

Want to learn more about taking magical vacations year after year? Please see a Disney Vacation Club representative on Deck 4, Midship, or call 7-2805 from your stateroom phone for more information about our interactive group presentation.



PORT SHOPPING INFORMATION

Tune in to Channel 26-2 to prepare for the amazing Tax & Duty Free shopping opportunities that await you this cruise.



SALON TASTER SPECIAL

Choose from a Facial, Neck and Shoulder Massage, Foot, Ankle and Hand Massage and many more! Choose three for \$99, five for \$119 or all eight for \$139.

Deck 9, Forward - Phone : 7-1465

Choose your alliance and gear up with fun new Star Wars merchandise designed exclusively for Disney Cruise Line.

AVAILABLE ONBOARD!
DECK 4, FORWARD



GROUP PHOTOS

Sailing with a large group of family and friends? Make an appointment for a group photo with your friendly Shutters staff today.

Connect @Sea

We are now offering a NEW and improved Internet service to stay connected on your cruise like no other in the industry! Internet packages range from \$0.25 per MB - \$89.00 (1000 MB package). Possible service interruptions due to area configuration. For more information contact your Connect@Sea Expert or Guest Services onboard.

TRANSPORTATION INFORMATION

Should you wish to purchase transportation to the London Gatwick or London Heathrow airports, kindly proceed to Guest Services on Deck 3, Midship 72 hours prior to disembarkation for further assistance.

BOOK ONBOARD AND SAVE!

Explore all the itineraries Disney Cruise Line offers - from the Caribbean and Bahamas to Alaska or Europe. Save when you book your next family adventure onboard! Visit the Onboard Sales Desk for more information.



Steeped in history, culture, sports and recreation, and world-renowned educational excellence, Boston is a city with endless avenues to explore and something to pique the interest of everyone in the family.

Port Adventures Desk, Deck 3, Midship

SHOPPING

CELEBRATE WITH THE BIBBIDI BOBBIDI BOUTIQUE!

There's always a reason to celebrate when sailing onboard the Disney Magic Cruise Ship! Join the celebration with the Bibbidi Bobbidi Boutique Celebration package that includes an exclusive Disney Cruise Line t-shirt and matching tutu. Make your reservation by visiting Bibbidi Bobbidi Boutique, Deck 10, Forward, Port Side, or dialing extension 7-1492. Limited space available.

EXCLUSIVE STAR WARS THEMED MERCHANDISE

The Force is strong on the Disney Magic Cruise Ship! Choose your alliance and gear up with fun new Star Wars merchandise designed exclusively for Disney Cruise Line. Sea Treasures, Deck 3, Forward.

COLLECT YOUR DISNEY CRUISE LINE MEMORIES

Store the many happy memories you've photographed while on your Disney cruise inside a 2016 Disney Cruise Line photo album and scrapbook, available in Mickey's Mainsail, Deck 4, Forward.

SUPERHERO MERCHANDISE

Be among the first to "assemble" for new super hero themed merchandise from some of today's newest films. Mickey's Mainsail, Deck 4, Forward.

STYLISH PHILIP STEIN WATCHES

Take the time to visit White Caps and discover the wide selection of luxury brand timepieces available including the sophisticated designs from Philip Stein. With elegant pieces from the Signature Collection and the unique Sleep Bracelet designed to improve your quality of sleep, Philip Stein provides the wearer with a sense of style and serenity. White Caps, Deck 4, Forward.

STYLISH SUNGLASSES

Visit White Caps to gear up to face the sun with stylish sunglasses designed by popular brands such as Marc Jacobs and Maui Jim. Stop by and select a pair today! Deck 4, Forward.

Due to port regulations, when the ship is docked, the stores will remain closed.

IMPORTANT INFORMATION

Security Notice

All Guests (including Children) who wish to disembark or embark the ship are required to present their Key to the World card at the gangway. A passport is also required for all Guests wishing to go ashore. Guests under the age of 18 are required to have a parent, guardian or other responsible adult sign an authorization form at the Guest Service Desk if they wish to go ashore unaccompanied or with any adult from another stateroom.

Insect Repellent Advisory

Protect against mosquito bites and related illnesses when going ashore. Insect repellent is available for purchase in White Caps. When using both sunscreen and insect repellent, use sunscreen first and apply insect repellent on top of sunscreen.

Cold and Flu Reminder

Please wash hands frequently and thoroughly, particularly before meals. Contact the Health Center by dialing 7-1923, should anyone in your party become ill.

Inclement Weather

For the safety of all Guests, outdoor events may be changed due to unforeseen weather conditions.

Corridor Quiet Hours

As a courtesy to all our Guests, please recognize quiet hallway hours from 10:00 p.m. til 8:00 a.m.

Environmental Message

With Disney's commitment to the Environment please refrain from throwing anything over the Ship's side. Thank you.

No Reserved Seats Policy

As a courtesy to all Guests we kindly advise that the saving of seats is not permitted in the Walt Disney Theatre, and the saving of the sun loungers is not permitted on Deck 9 and 10. Items left unattended will be returned to lost and found at Guest Services, Deck 3, Midship.

Smoking

For the comfort of our guests, the following areas are designated as smoking areas:
• Deck 9 Forward, Port Side
• Deck 4, Starboard Side from 6:00 p.m. to 6:00 a.m. only (all of Deck 4 is non-smoking from 6:00 a.m. to 6:00 p.m.)
Smoking is prohibited inside all guest staterooms and on stateroom verandahs. Guests found smoking in their staterooms or on their verandahs will be charged a \$250 stateroom recovery fee.

Walt Disney Theatre

Theatrical performances may use artificial fog, strobe lights, pyrotechnics and other special effects. For the safety of our performers and the comfort of those around you, the use of any photography or video recording device or any electronic equipment is prohibited.

Verandah Safety

Please do not leave any combustible materials on your balcony when not present in your stateroom for safety reasons.

 Symbol for activities that will be repeated during the cruise

👨👩👧👦 YOUTH ACTIVITIES OPEN HOUSE
A non-secured program with activities for families, adults and children of all ages to enjoy together.

WEDNESDAY, MAY 18, 2016 - BOSTON, MASSACHUSETTS

BUENA VISTA THEATRE

Deck 5, Aft

Marvel Marathon



Family Fun Movie

DOLBY 3D

Thor

8:30 am Duration: 1 hr 42 mins Rating: PG	10:45 am Duration: 1 hr 46 mins Rating: PG	12:30 pm Duration: 2 hrs 15 mins Rating: PG-13	3:30 pm Duration: 1 hr 42 mins Rating: PG	6:15 pm & 8:45 pm Duration: 1 hr 46 mins Rating: PG	10:45 pm Duration: 1 hr 55 mins Rating: PG-13
--	---	---	--	---	--

Character Appearances

DOC MCSTUFFINS
DK4 Mid (S) - 8:30 am

MICKY & MINNIE
DK5 Mid (S) - 5:30 pm,
8:30 pm & 10:45 pm

CHIP & DALE
Lobby Atrium (P) - 8:30 am

DONALD & DAISY
DK5 Mid (S)
6:00 pm & 8:00 pm

JAKE - THE NEVERLAND PIRATE
DK4 Mid (S) - 9:00 am

PLUTO
Lobby Atrium (P) - 9:00 am

PRINCESS SOFIA
DK4 Mid (S) - 9:30 am

GOOFY & PLUTO
Lobby Atrium (P)
5:15 pm & 10:45 pm

CAPTAIN AMERICA
DK4 Mid (S) - 5:15 pm,
8:00 pm & 10:00 pm



(P) - Portside, (S) - Starboard Side

Don't forget your Camera to capture those Magical Moments!
Check here each day for Character appearances.
For detailed Character appearance information
see the Character Information Board in the Lobby Atrium.
Meet-and-Greets will be advertised for the length of time the line will be
open. To avoid disappointment, please meet at start time of appearances.

SHIP DIRECTORY

YOUTH ACTIVITIES

DISNEY'S OCEANEER CLUB	DECK 5, MID	11:00 AM - 12:00 AM
DISNEY'S OCEANEER LAB	DECK 5, MID	8:00 AM - 10:00 PM
EDGE	DECK 9, MID	11:00 AM - 12:00 AM
IT'S A SMALL WORLD NURSERY	DECK 5, AFT	8:00 AM - 11:00 PM
VIBE	DECK 10, MID	12:00 PM - 1:00 AM

POOLS

*Children under 12 years of age must have adult supervision in all pools.

AQUADUNK	DECK 10, MID	1:00 PM - 4:15 PM
		5:00 PM - 9:00 PM
AQUALAB	DECK 9, AFT	8:30 AM - 8:00 PM
GOOFY'S POOL	DECK 9, MID	10:00 AM - 6:00 PM
		8:00 PM - 10:00 PM
NEPHEWS' SPLASH ZONE	DECK 9, AFT	8:30 AM - 6:00 PM
QUIET COVE POOL (18+)	DECK 9, FWD	8:00 AM - 11:00 PM
TWIST 'N' SPOUT	DECK 9, AFT	1:00 PM - 9:00 PM

Please note, "selfie sticks" are not permitted in the pools or on the slides.
Complimentary pool vests are available for children to use in the pools onboard.
They are located on the pool deck.

RECREATION

PORT ADVENTURES DESK	DECK 3, MID	7:45 AM - 10:00 AM
		7:00 PM - 8:30 PM
SENSES FITNESS CENTER (18+)	DECK 9, FWD	6:30 AM - 10:00 PM
WIDE WORLD OF SPORTS DESK	DECK 10, FWD	24 HOURS

GENERAL INFORMATION

BUENA VISTA THEATRE	DECK 5, AFT	SHOWTIMES
CONNECT@SEA DESK	DECK 3, AFT	8:00 AM - 10:00 AM
		4:00 PM - 6:00 PM
		7:00 PM - 10:00 PM
DISNEY VACATION CLUB DESK	DECK 4, MID	5:00 PM - 10:00 PM
DISNEY VACATION PLANNING DESK	DECK 4, MID	4:00 PM - 6:00 PM
		7:30 PM - 10:00 PM
FUNNEL VISION	DECK 9, MID	SHOWTIMES
GUEST SERVICES	DECK 3, MID	24 HOURS
HAIR BRAIDING	DECK 9, MID	
MEDICAL HEALTH CENTER	DECK 1, FWD	9:30 AM - 11:00 AM
		4:30 PM - 7:00 PM
PORT SHOPPING DESK	DECK 3, MID	
PRELUDES	DECK 4, FWD	5:30 PM - 9:00 PM
SENSES SPA AND SALON	DECK 9, FWD	8:00 AM - 10:00 PM
SHUTTERS PHOTO GALLERY	DECK 4, AFT	6:00 PM - 10:30 PM
WALT DISNEY THEATRE	DECK 4, FWD	SHOWTIMES

SHOPPING

BIBBIDI BOBBIDI BOUTIQUE	DECK 10, FWD	12:00 PM - 10:00 PM
MICKEY'S MAINSAIL	DECK 4, FWD	6:00 PM - 11:00 PM
QUACKS	DECK 9, MID	
SEA TREASURES	DECK 3, FWD	6:00 PM - 11:00 PM
VISTA GALLERY	DECK 4, MID	6:00 PM - 11:00 PM
WHITE CAPS	DECK 4, FWD	6:00 PM - 11:00 PM



TIME ZONE CHANGE

Remember to turn your clocks
FORWARD 1 HOUR upon retiring on
WEDNESDAY evening, or first
thing THURSDAY morning.

DINNER MENU

Animator's Palate: Pacific Rim Cuisine
Carioca's: South American Cuisine
Lumiere's: French Cuisine

DRINK OF THE DAY

Stingray
(Alcoholic)
Coco Bali
(Non-Alcoholic)

WEATHER FORECAST

Today: Sunny
High: 58°F/14°C
Tomorrow: Partly Cloudy
High: 50°F/10°C

Evening Attire: Cruise Casual

DINING & LOUNGES

BREAKFAST

CABANAS	DECK 9, AFT	7:00 AM - 11:30 AM
DAISY'S DE LITES	DECK 9, AFT	7:00 AM - 9:00 AM
LUMIERE'S (À-LA CARTE)	DECK 3, MID	8:00 AM - 9:30 AM

LUNCH

CABANAS	DECK 9, AFT	11:45 AM - 2:30 PM
DAISY'S DE LITES	DECK 9, AFT	11:00 AM - 6:00 PM
LUMIERE'S (À-LA CARTE)	DECK 3, MID	12:00 PM - 1:30 PM
PETE'S BOILER BITES	DECK 9, AFT	11:00 AM - 6:00 PM
PINOCCHIO'S PIZZERIA	DECK 9, MID	11:00 AM - 6:00 PM

DINNER

ANIMATOR'S PALATE	DECK 4, AFT	6:00 PM & 8:30 PM
CABANAS TABLE SERVICE	DECK 9, AFT	6:30 PM - 8:30 PM
CARIOCA'S	DECK 3, AFT	6:00 PM & 8:30 PM
LUMIERE'S (À-LA CARTE)	DECK 3, MID	6:00 PM & 8:30 PM
PALO (18+) (FOR RESERVATIONS CALL 7-8843)	DECK 10, AFT	6:00 PM - 8:30 PM
PETE'S BOILER BITES	DECK 9, AFT	6:00 PM - 10:00 PM

LATE NIGHT SNACKS

O'GILLS PUB	DECK 3, FWD	10:45 PM - 11:45 PM
PINOCCHIO'S PIZZERIA	DECK 9, MID	9:30 PM - 12:00 AM
PROMENADE LOUNGE	DECK 3, AFT	10:45 PM - 11:45 PM

ADDED FEATURES

EYE SCREAM	DECK 9, AFT	11:00 AM - 11:00 PM
BEVERAGE STATION	DECK 9, AFT	24 HOURS
ROOM SERVICE	DIAL 7-4330	24 HOURS

ENTERTAINMENT - LOUNGES - BARS

Adults must be 21 and older to consume alcoholic beverages.

AFTER HOURS	DECK 3, FWD	(AFTER 9:00 PM. ADULTS ONLY)
COVE CAFE (18+)	DECK 9, MID	6:30 AM - 12:00 AM
D LOUNGE	DECK 4, MID	SHOWTIMES
FATHOMS (18+)	DECK 3, FWD	7:00 PM - 2:00 AM
FROZONE TREATS	DECK 9, AFT	11:30 AM - 6:00 PM
KEYS (18+)	DECK 3, FWD	6:00 PM - 12:00 AM
O'GILLS PUB (18+)	DECK 3, FWD	4:00 PM - 12:00 AM
PRELUDES	DECK 4, FWD	5:30 PM - 9:00 PM
PROMENADE LOUNGE	DECK 3, AFT	8:00 AM - 12:00 AM
SIGNALS (18+)	DECK 9, FWD	9:30 AM - 12:00 AM

Public Health Advisory: Consuming raw or undercooked meats, poultry, seafood, shellfish, or eggs may increase your risk for foodborne illness, especially if you have certain medical condition.

All Ashore: Approx. 8:15 am
All Aboard: 4:45 pm

Ship's Agent In Boston

INTERCRUISES SHORESIDE & PORT SERVICES
Joanne Bowen- Regional Port Agency Services Manager
80 SW 8th Street, Suite 1800, Miami, FL 33130
Tel: (+1) 305-972-5570

IMPORTANT NUMBERS

Fire/Security: 7-3001
Medical EMERGENCY: 7-3000
Health Center: 7-1923