

PERSONAL NAVIGATOR

Disney MAGIC

SATURDAY, MAY 28, 2016

Sunrise: 5:12 am Sunset: 9:13 pm
Evening Attire: Cruise Casual

Today: Partly Cloudy High: 60°F/16°C
Tomorrow: Sunny High: 58°F/14°C

DAY AT SEA

Disney DREAMS

AN ENCHANTED CLASSIC

In this spectacular fantasy, a little girl discovers the power of her dreams. Fly through the air with Peter Pan, your imagination, and many of your favorite Disney stories – including Disney's newest classic, Frozen! With a little Faith, Trust and Pixie Dust, you'll see that dreams really can come true!

WALT DISNEY THEATRE

Deck 4, Forward

6:30 pm & 8:45 pm

As a courtesy to all Guests, we kindly advise that the saving of seats is **not** permitted in the Walt Disney Theatre.



Assistance available at the entrance to the Walt Disney Theatre 30 minutes prior to show time.

Disney MAGIC Fun Facts

- 8,260 cups of coffee are served each day onboard.
- The Disney Magic's thrusters run about 2,540 H.P. (about 20 full-sized family car's powers combined).
- The 20,000 gallons of paint it takes to cover our ship could paint 2,000 average American homes.
- There are 5,390 pillows onboard.
- The 1,367 miles of cable on our ship would be enough to run an extension cord between Austin and Detroit.
- Of the 5,000 eggs consumed at breakfast each morning, 1,956 are scrambled, 552 are served sunny side up, 480 are eaten soft boiled, 984 are made into omelettes and 976 are made into other egg dishes.
- In one day, approximately 200 whole pizzas at Pinocchio's Pizzeria, approximately 450 to 500 burgers at Pete's Boiler Bites and approximately 1,200 servings of ice cream at Eye Scream are served.

'TIL WE MEET AGAIN

FAREWELL SHOW

The world-famous Disney Characters and some of your new friends from the Walt Disney Theatre stage shows bid you a charming farewell.

Lobby Atrium,
Deck 3, Midship,
10:15 pm

Don't Miss:

Steering Committee Hide & Seek

Promenade Lounge, Deck 3, Aft - 11:30 am

Join the Disney Magic's Steering Committee for this fun game of hide 'n seek unlike anything you have ever played before.

Boat Building Bash

Deck 9 Stage, Deck 9, Midship - 12:15 pm

Calling all families who registered for Boat Building Bash and created a boat. It's time to take to the water! Who has been the most creative? Who's boat is the best Disney Themed? Who's boat will stay afloat? We'll find out at the epic finale of this fun event.

Family Variety: Max Winfrey

Fathoms, Deck 3, Forward - 7:45 pm

Featuring the Physical Comedy of Max Winfrey, as he entertains the entire family in this fun-filled show.

Variety Show: Danny Buckler (18+)

Fathoms, Deck 3, Forward - 10:45 pm

Featuring the Magic & Comedy of Danny Buckler, as he entertains you in this adult exclusive show.

Debark Talk Broadcast

Important information regarding disembarkation procedures for your journey home will be covered in this debarkation briefing. The broadcast will be shown continuously on channel 24-2 of your stateroom television for your convenience.

Thank you in advance for completing your comment card.

DINNER MENU

Animator's Palate: 'Til We Meet Again
Carioca's: 'Til We Meet Again
Lumiere's: 'Til We Meet Again

DRINK OF THE DAY

Stingray (Alcoholic)
Coco Bali (Non-Alcoholic)

IMPORTANT NUMBERS

Fire/Security: 7-3001
Medical Emergency: 7-3000
Health Center: 7-1923

ADULT ACTIVITY HIGHLIGHTS

SENSES SPA FITNESS CLASSES & SEMINARS

Smirise Stretch - Senses Spa Fitness Center - 7:00 am
Fab Abs - Senses Spa Fitness Center - 7:30 am
Body Sculpt Boot Camp (Nom. Fee) - Senses Spa Fitness Center - 8:00 am
Group Cycling (Sign-Up Required) - Senses Spa Fitness Center - 9:00 am
Good Feet: Relieving Back Pain - Senses Spa Fitness Center - 10:00 am
Detox for Health & Weight Loss - Senses Spa Fitness Center - 11:00 am
Good Feet Seminar: Walking In Comfort - Senses Spa Fitness Center - 2:00 pm
Yoga (Sign-Up Required) - Senses Spa Fitness Center - 4:00 pm
Acupuncture Demonstration - Senses Spa Fitness Center - 4:30 pm
Complimentary Footprint Analysis - Senses Spa Fitness Center - 5:00 pm



TASTING CLASSES

Chocolate & Liquor Tasting (21+) - Keys - 12:15 pm
Beer Tasting (21+) - Keys - 4:00 pm
Cognac Tasting (21+) - Cove Cafe - 10:30 pm
 Please make reservations for tastings at Guest Services for a nominal fee.
 Tasting Seminars are only for Guests 21 and older.

1820 SOCIETY: ICE CREAM SOCIAL

Cove Cafe, Deck 9, Midship - 5:15 pm
 Join your fellow Society members for some ice cream and conversation.



1820 SOCIETY: FAREWELL

Fathoms, Deck 3, Forward - 10:00 pm
 Join your Cruise Staff and your new friends in this last gathering for some fun.

ANYONE CAN COOK: BATTLE OF THE CHEFS

D Lounge, Deck 4, Midship - 10:30 am
LIVE - Battle of the chefs! Who will dominate to win the ultimate cooking battle?



ULTIMATE DISNEY TRIVIA

O'Gills Pub, Deck 3, Forward - 12:30 pm
 Think you know all there is to know about Disney? Come test your knowledge at ultimate Disney trivia for the Adults.

MAGIC QUEST

Fathoms, Deck 3, Forward - 10:15 pm
 Enjoy the wildest and wackiest scavenger team event on the seven seas!

CRUISE STAFF FAREWELL

Fathoms, Deck 3, Forward - 11:15 pm
 Join your Club Host and the Cruise Staff team and see our version of the funniest skit on the high seas, "If I Were Not Upon The Sea."



FUN FOR ALL AGES HIGHLIGHTS

GOOD MORNING DISNEY MAGIC

D Lounge, Deck 4, Midship - 9:00 am
 Get your day started with your Cruise Director and Special Guest, to find out what exciting events are happening around the ship today! Come sit in the audience and be a part of the live broadcast or watch live on channel 31-8 and on Funnel Vision.



THE LOST MUSIC OF MARY POPPINS FEATURING STACIA MARTIN

Buena Vista Theatre, Deck 5, Aft - 10:00 am & 1:45 pm
 Join Stacia Martin for a peek inside the "Songwriters' Carpetbag" to discover lost gems from Walt Disney's 1964 film classic!

COULD GO BINGO

Bingo Pre-Sales start at 10:45 am
Fathoms, Deck 3, Forward - 11:00 am
 Four CASH prizes to be won! The snowball jackpot continues to grow and could go at this session. Pre-Sales start 15 minutes prior to game.



DISNEY VACATION CLUB GROUP PREVIEW

D Lounge, Deck 4, Midship - 12:15 pm
 Want to learn more about taking magical vacations year after year? Please see a Disney Vacation Club representative on Deck 4, Midship, or call 7-2805 from your stateroom phone for more information about our interactive group presentation.



BOAT BUILDING BASH

Deck 9 Stage, Deck 9, Midship - 12:15 pm
 Calling all families who registered for Boat Building Bash and created a boat. It's time to take to the water! Who has been the most creative? Who's boat is the best Disney Themed? Who's boat will stay afloat? We'll find out at the epic finale of this fun event.



DANCE CLASS: CHA CHA

Fathoms, Deck 3, Forward - 1:00 pm
 Join us for your chance to learn some basic Cha Cha steps.

TALENT SHOW REHEARSALS

D Lounge, Deck 4, Midship - 2:45 pm
 A rehearsal time for those registered for our show. There is still time to sign-up at the Port Adventures Desk, Deck 3, Midship. Limited availability.

CRAFTS: MEMORY PAGES

Promenade Lounge, Deck 3, Aft - 3:45 pm
 Join your Cruise Staff and make fun Memory Pages.

FINAL JACKPOT BINGO

Bingo Pre-Sales start at 3:30 pm
Fathoms, Deck 3, Forward - 4:00 pm
 The snowball jackpot **MUST BE WON** at this final session! Beat the line and get your cards early. Who will be the lucky winner? It could be you! Pre-Sales start 30 minutes prior to game.



BALLROOM DANCING

Fathoms, Deck 3, Forward - 5:15 pm
 The dance floor is open for those wanting to enjoy an elegant evening of ballroom dancing.



FAMILY VARIETY: MAX WINFREY

Fathoms, Deck 3, Forward - 7:45 pm
 Featuring the Physical Comedy of Max Winfrey, as he entertains the entire family in this fun-filled show.

FAREWELL KARAOKE

D Lounge, Deck 4, Midship - 10:45 pm
 Bring along the entire family for one more round of karaoke. This is your last opportunity to grab the mic and sing along to your favorite song.



YOUTH ACTIVITIES HIGHLIGHTS

DINE & PLAY

As a convenience for families dining at 8:45 p.m., our Youth Activities Counselors will be available at 9:45 p.m. at the entrance of Lumiere's, Carioca's and Animator's Palate to bring registered children to join the fun in Disney's Oceaneer Club and Disney's Oceaneer Lab.



Deck 5, Aft (7-5864)

9:00 am - 11:00 pm

Infants and Toddlers can enjoy toys and activities at It's a small world nursery. Reservations are first come, first served so please stop by!



Deck 5, Midship (7-1439)
(3-12 years old)

9:00 am - 12:00 am

THE ROYAL BALL

9:30 am

Attend your own Royal Ball and learn to be a prince or a princess.

FRIENDSHIP ROCKS PREP

4:15 pm

Come and prep for the show.



Deck 5, Midship (7-1445)
(3-12 years old)

9:00 am - 12:00 am

ANYONE CAN COOK

2:30 pm

Anyone can cook as we work together to create some of our favorite treats.

FRIENDSHIP ROCKS

5:00 pm

Come and celebrate with all the children from the Oceaneer Club and Lab in the jammin' performance of Friendship Rocks! You won't want to miss any of the fun.



Deck 9, Midship (7-5816)
(11-14 years old)

10:30 am - 12:00 am

SPORTS DECK FUN

1:30 pm

Take over the Sports Deck with some fun and friendly competition.

HOLLYWOOD BASH

9:00 pm

Avoid the Paparazzi, as you become the VIP at this Hollywood Party.



Deck 10, Midship (7-18517)
(14-17 years old)

11:30 am - 1:00 am

SPORTS DECK FUN

3:30 pm

Take over the Sports Deck with some fun and friendly competition.

ZOMBIFIED PREMIERE

10:15 pm

It's premiere night for the latest zombie movie starring YOU!

BUENA VISTA THEATRE

Deck 5, Aft
Today's Movies

Movie Classic

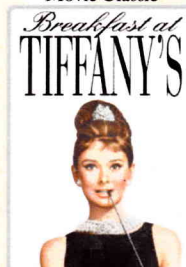

Breakfast at Tiffany's

11:30 am

Duration: 1 hr 55 mins

Rating: Unrated

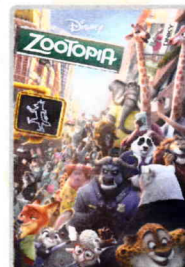

3:00 pm

Duration: 1 hr 48 mins

Rating: PG



DOLBY 3D

5:45 pm & 8:15 pm

Duration: 1 hr 46 mins

Rating: PG



10:45 pm

Duration: 1 hr 48 mins

Rating: PG



TALENT SHOW

Your fellow Guests have rehearsed and are ready to show off their talents.

D Lounge,
Deck 4, Midship,
7:45 pm



ADULT VARIETY ACT

Featuring the Magic & Comedy of Danny Buckler, as he entertains you in this adult exclusive show.

Fathoms,
Deck 3, Forward
10:30 pm

YOUTH ACTIVITIES OPEN HOUSE

Open House is an opportunity for all to come and participate in a variety of exciting activities and free time in the Oceaneer Club, Oceaneer Lab, it's a small world nursery, Vibe and Edge throughout the cruise. During these times secured programming will still be offered in the other venue for those looking to check their children into care.

Edge: 10:30 am - 11:30 am & 6:00 pm - 7:30 pm

Vibe: 12:00 pm - 1:00 pm & 8:30 pm - 9:30 pm

Disney's Oceaneer Club: 6:00 pm - 8:30 pm

Disney's Oceaneer Lab: 9:00 am - 11:00 am

MORE TO ENJOY WHILE ONBOARD



BOOK YOUR NEXT DISNEY VACATION TODAY!

If you're thinking about booking a future Disney cruise or Adventures by Disney trip, today is your last chance to save with special offers only available onboard! The last day of the cruise tends to get busy in the evening, so don't miss the opportunity to plan your next Disney vacation. Visit the Disney Vacation Planning desk, Deck 4, Midship, for more information.

NEW FALL 2017 ITINERARIES

Set sail in fall 2017 and discover exciting new destinations on sailings departing from New York, Texas, California, and Port Canaveral! Visit the Disney Vacation Planning Desk, Deck 4, Midship for more information. Disney Vacation Planning tends to get busy on the last day of sailing. Don't miss the opportunity to plan your next Disney vacation.

DISNEY VACATION CLUB® GROUP PREVIEW

Want to learn more about taking magical vacations year after year? Please see a Disney Vacation Club representative on Deck 4, Midship, or call 7-2805 from your stateroom phone for more information about our interactive group presentation.



PRO-COLLAGEN GROOMING TREATMENT

Receive a double close shave and anti-aging facial. This is a youth enhancing treatment which will leave his skin looking and feeling revitalized. A signature grooming treatment with a luxurious face, scalp, hand and arm massage.

50 minutes for \$95

Deck 9, Forward - Phone : 7-1465



PANDORA

Featuring hand-finished .925 sterling silver and 14K gold charms inspired by some of Disney's most beloved characters.



WHITE CAPS | DECK 4, FORWARD



FINAL DAY TO PURCHASE YOUR CRUISE MEMORIES

Today and tonight will be your last chance to purchase your digital photos, photo prints and Photo books.

Shutters on Deck 4 will be open until 11:00 pm, don't miss out on bringing home all those cruise memories!

Connect @ Sea

Kindly be advised that after 10:00 p.m. today, new Internet packages will not be available for purchase. Available megabytes from existing packages can continue to be used until the moment of disembarkation.

EXPRESS CHECK OUT

If you have a credit card on file, you qualify for express check out. No need to visit Guest Services to settle your account.

EXPRESS WALK OFF

This option allows you to take your luggage off the ship at your leisure once the ship has been cleared by the local authorities. You won't need to wait for your luggage to enter the terminal and there is no need to claim it inside the terminal building. Please note that no assistance with luggage is provided for this option.

TRANSPORTATION INFORMATION

Should you wish to purchase transportation to the London Gatwick or London Heathrow airports, kindly proceed to Guest Services on Deck 3, Midship 72 hours prior to disembarkation for further assistance.

SHOPPING

STYLISH MEN'S APPAREL

Discover stylish casual men's apparel when you visit White Caps, Deck 4, Forward. Here you'll find Nike polo shirts with matching hat designs specially created for the Disney Cruise Line 2016 Transatlantic crossing.

CAPTAIN'S SIGNING

Stop by White Caps at 7:15 pm to meet the Master of the Disney Magic Cruise Ship and have your cruise mementos signed! Stunning replica ships are available in White Caps, Deck 4, Forward. Beautiful Disney Cruise Line prints are available in the Vista Gallery, Deck 4, Midship.

CELEBRATE WITH THE BIBBIDI BOBBIDI BOUTIQUE!

There's always a reason to celebrate when sailing onboard the Disney Magic Cruise Ship! Join the celebration with the Bibbidi Bobbidi Boutique Celebration package that includes an exclusive Disney Cruise Line t-shirt and matching tutu. Make your reservation by visiting Bibbidi Bobbidi Boutique, Deck 10, Forward, Port Side, or dialing extension 7-1492. Limited space available.

TRANSATLANTIC CROSSING TEE

Visit the onboard shops today where you'll find specially designed Transatlantic Crossing tee's and more. Here you'll also find a wide selection of 2016 Disney Cruise Line merchandise that is a perfect fit for the whole family! Deck 4, Forward.

LAST CHANCE TO VISIT THE VISTA GALLERY

Don't miss your last chance to visit the Vista Gallery where you can admire beautiful artwork created by various celebrated artists and featuring some of your favorite Disney characters. From original canvas paintings to smaller print copies, the Vista Gallery offers the opportunity for you to take some of the magic home! Deck 4, Midship.

IMPORTANT INFORMATION

Security Notice

All Guests (including Children) who wish to disembark or embark the ship are required to present their Key to the World card at the gangway. A passport is also required for all Guests wishing to go ashore. Guests under the age of 18 are required to have a parent, guardian or other responsible adult sign an authorization form at the Guest Service Desk if they wish to go ashore unaccompanied or with any adult from another stateroom.

Insect Repellent Advisory

Protect against mosquito bites and related illnesses when going ashore. Insect repellent is available for purchase in White Caps. When using both sunscreen and insect repellent, use sunscreen first and apply insect repellent on top of sunscreen.

Cold and Flu Reminder

Please wash hands frequently and thoroughly, particularly before meals. Contact the Health Center by dialing 7-1923, should anyone in your party become ill.

Inclement Weather

For the safety of all Guests, outdoor events may be changed due to unforeseen weather conditions.

Corridor Quiet Hours

As a courtesy to all our Guests, please recognize quiet hallway hours from 10:00 p.m. til 8:00 a.m.

Environmental Message

With Disney's commitment to the Environment please refrain from throwing anything over the Ship's side. Thank you.

No Reserved Seats Policy

As a courtesy to all Guests we kindly advise that the saving of seats is not permitted in the Walt Disney Theatre, and the saving of the sun loungers is not permitted on Deck 9 and 10. Items left unattended will be returned to lost and found at Guest Services, Deck 3, Midship.

Smoking



For the comfort of our guests, the following areas are designated as smoking areas:
• Deck 9 Forward, Port Side
• Deck 4, Starboard Side from 6:00 p.m. to 6:00 a.m. only (all of Deck 4 is non-smoking from 6:00 a.m. to 6:00 p.m.)
Smoking is prohibited inside all guest staterooms and on stateroom verandahs. Guests found smoking in their staterooms or on their verandahs will be charged a \$250 stateroom recovery fee.

Walt Disney Theatre

Theatrical performances may use artificial fog, strobe lights, pyrotechnics and other special effects. For the safety of our performers and the comfort of those around you, the use of any photography or video recording device or any electronic equipment is prohibited.

Verandah Safety

Please do not leave any combustible materials on your balcony when not present in your stateroom for safety reasons.

Morning	8:30	8:45	9:00	9:15	9:30	9:45	10:00	10:15	10:30	10:45	11:00	11:15	11:30	11:45	12:00	12:15	12:30	12:45	1:00	1:15	1:30		
FUNNEL VISION			Morning Show Funnel Vision				Pinocchio (G) Funnel Vision									Boat Building Bash Deck 9 Stage							
BUENA VISTA THEATRE							The Lost Music of Mary Poppins Featuring Stacia Martin				Movie Classic: Breakfast at Tiffany's (1961) Duration: 1 Hour 55 Minutes												
CHARACTERS			Pluto DK4 Mid (S)		Chip & Dale DK4 Mid (S)		Donald DK4 Mid (S)			Goofy Lobby Atrium (P)											Character Dance Party Lobby Atrium		
			Mickey Lobby Atrium (P)		Minnie Lobby Atrium (P)		Daisy Lobby Atrium (P)																
FUN FOR ALL AGES	Toddler Time Promenade Lounge		Good Morning Disney Magic D Lounge				Art of the Theme Show Tour Palo		Bingo Pre Sales	Could Go Jackpot BINGO Fathoms				 D Lounge - Group Preview		Dance Class: Cha Cha Fathoms							
		Walk A Mile Preludes					Super Sloppy Science Oceaneer Club				Steering Committee Hide & Seek Promenade Lounge		Boat Building Bash Deck 9 Stage		Animation: PIXAR Promenade Lounge								
ADULTS	Friends of Bill W. Keys						Book Exchange Cove Cafe		 D Lounge - Battle of the Chefs		Grandparents Brag Session O'Gills Pub				Cruisin' Solo Lunch Lumiere's		Ultimate Disney Trivia O'Gills Pub				Crafts: Memory Pages O'Gills Pub		
			Group Cycling Senses Spa Fitness Center				Relieving Back Pain Senses Spa Fitness Center																
VIBE 14-17 YEARS OLD											Coffee Break		Youth Activities Open House				Zombified						
EDGE 11-14 YEARS OLD									Youth Activities Open House		Homework Help				Wacky Relays						Sports Deck Fun		
OCEANEER LAB 3-12 YEARS OLD	Youth Activities Open House												Game Challenge				Lunch				Four Square		
					Super Sloppy Science																		
OCEANEER CLUB 3-12 YEARS OLD					The Royal Ball		Craft Corner			Wii Challenge					Story Time with Belle							Glow Jam	

Afternoon	1:45	2:00	2:15	2:30	2:45	3:00	3:15	3:30	3:45	4:00	4:15	4:30	4:45	5:00	5:15	5:30	5:45	6:00	6:15	6:30	6:45
FUNNEL VISION	The Lion King (G) Funnel Vision							Frozen (PG) Funnel Vision								Descendants Funnel Vision					
BUENA VISTA THEATRE	The Lost Music of Mary Poppins Featuring Stacia Martin					Zootopia (PG) Duration: 1 Hour 48 Minutes										The Jungle Book (2016) (PG) Duration: 1 Hour 46 Minutes			DOLBY 3D		
CHARACTERS									Chip & Dale DK4 Mid (S)					Pluto DK4 Mid (S)				Donald DK4 Mid (S)			
										Goofy DK4 Mid (S)									Mickey DK4 Mid (S)		
FUN FOR ALL AGES		Towel Folding D Lounge				Talent Show Rehearsals D Lounge			Bingo Pre-Sales Fathoms	FINAL Jackpot BINGO Fathoms				Toddler Time Promenade Lounge		Ballroom Dancing Fathoms		Live Piano with Tom Scott Promenade Lounge		Walt Disney Theatre	
ADULTS		Disney Trivia O'Gills Pub					Animation: PIXAR O'Gills Pub				Crafts: Memory Pages Promenade Lounge					Friendship Rocks Walt Disney Theatre		Live Music with Fine Whines Lobby Atrium			
		Walking In Comfort Senses Spa Fitness Center																			
VIBE 14-17 YEARS OLD			Ultimate Challenge													GAGA Ball					Scavenger Hunt
EDGE 11-14 YEARS OLD	Sports Deck Fun						Gender Wars									Scavenger Hunt				Youth Activities Open House	
OCEANEER LAB 3-12 YEARS OLD	Four Square					Anyone Can Cook								Friendship Rocks Prep		Friendship Rocks		GAGA Ball			Dinner
OCEANEER CLUB 3-12 YEARS OLD	Glow Jam					Become Iron Man!								Friendship Rocks Prep		Friendship Rocks				Youth Activities Open House	

Evening	7:00	7:15	7:30	7:45	8:00	8:15	8:30	8:45	9:00	9:15	9:30	9:45	10:00	10:15	10:30	10:45	11:00	11:15	11:30	11:45	12:00
FUNNEL VISION				Star Wars: Rebels (G) Funnel Vision		Race to Witch Mountain (PG) Funnel Vision								Bedtime Stories (PG) Funnel Vision							
BUENA VISTA THEATRE						The Jungle Book (2016) (PG) Duration: 1 Hour 46 Minutes										Alice Through the Looking Glass (PG) Duration: 1 Hour 48 Minutes					
CHARACTERS				Mickey DK4 Mid (S)																	
FUN FOR ALL AGES		Captain's Signing White Caps																			
ADULTS																					
VIBE 14-17 YEARS OLD																					
EDGE 11-14 YEARS OLD																					
OCEANEER LAB 3-12 YEARS OLD																					
OCEANEER CLUB 3-12 YEARS OLD																					

Symbol for activities that will be repeated during the cruise



FOLD

Fold along the dotted lines and take me with you so you don't miss any of the fun!

FOLD

YOUTH ACTIVITIES: OPEN HOUSE
A non-secured program with activities for families, adults and children of all ages to enjoy together.

SATURDAY, MAY 28, 2016 - DAY AT SEA

BUENA VISTA THEATRE

Deck 5, Aft

Movie Classic

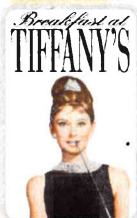

DOLBY 3D

Breakfast at Tiffany's

11:30 am Duration: 1 hr 55 mins Rating: Unrated	3:00 pm Duration: 1 hr 48 mins Rating: PG	5:45 pm & 8:15 pm Duration: 1 hr 46 mins Rating: PG	10:45 pm Duration: 1 hr 48 mins Rating: PG
--	--	--	---

Character Appearances

PLUTO
DK4 Mid (S)
9:00 am & 5:00 pm

GOOFY
Lobby Atrium (P) - 10:45 am
DK4 Mid (S) - 4:30 pm

MICKEY MOUSE
Lobby Atrium (P) - 9:15 am
DK4 Mid (S)
6:15 pm & 8:00 pm

CHARACTER DANCE PARTY
Lobby Atrium - 12:45 pm

CHIP & DALE
DK4 Mid (S)
9:30 am & 4:00 pm

'TIL WE MEET AGAIN
Lobby Atrium - 10:15 pm

MINNIE MOUSE
Lobby Atrium (P) - 9:45 am
DK4 Mid (S) - 8:30 pm

DONALD DUCK
DK4 Mid (S)
10:00 am & 5:45 pm

DAISY DUCK
Lobby Atrium (P) - 10:15 am



(P) - Portside, (S) - Starboard Side

Don't forget your Camera to capture those Magical Moments!
Check here each day for Character appearances.
For detailed Character appearance information
see the Character Information Board in the Lobby Atrium.
Meet-and-Greets will be advertised for the length of time the line will be open. To avoid disappointment, please meet at start time of appearances.

SHIP DIRECTORY

YOUTH ACTIVITIES

DISNEY'S OCEANEER CLUB	DECK 5, Mid	9:00 AM - 12:00 AM
DISNEY'S OCEANEER LAB	DECK 5, Mid	9:00 AM - 12:00 AM
EDGE	DECK 9, Mid	10:30 AM - 12:00 AM
IT'S A SMALL WORLD NURSERY	DECK 5, Aft	9:00 AM - 11:00 PM
VIBE	DECK 10, Mid	11:30 AM - 1:00 AM

POOLS

*Children under 12 years of age must have adult supervision in all pools.

AQUADUNK	DECK 10, Mid	10:00 AM - 11:45 AM 12:05 PM - 6:00 PM
AQUALAB	DECK 9, Aft	10:00 AM - 6:00 PM
GOOFY'S POOL	DECK 9, Mid	10:00 AM - 6:00 PM
NEPHEWS' SPLASH ZONE	DECK 9, Aft	11:00 AM - 5:00 PM
QUIET COVE POOL (18+)	DECK 9, Fwd	8:00 AM - 11:00 PM
TWIST 'N' SPOUT	DECK 9, Aft	10:00 AM - 6:00 PM

Please note, "selfie sticks" are not permitted in the pools or on the slides.
Complimentary pool vests are available for children to use in the pools onboard.
They are located on the pool deck.

RECREATION

PORT ADVENTURES DESK	DECK 3, Mid	7:00 PM - 8:30 PM
SENSES FITNESS CENTER (18+)	DECK 9, Fwd	6:00 AM - 10:00 PM
WIDE WORLD OF SPORTS DECK	DECK 10, Fwd	24 HOURS

GENERAL INFORMATION

BUENA VISTA THEATRE	DECK 5, Aft	SHOWTIMES
CONNECT@SEA DESK	DECK 3, Aft	9:00 AM - 12:00 PM 1:00 PM - 4:00 PM 7:00 PM - 10:00 PM
DISNEY VACATION CLUB DESK	DECK 4, Mid	9:00 AM - 11:30 AM 2:30 PM - 10:00 PM
DISNEY VACATION PLANNING	DECK 4, Mid	9:00 AM - 12:00 PM 2:30 PM - 6:00 PM 7:30 PM - 10:00 PM
FUNNEL VISION	DECK 9, Mid	SHOWTIMES
GUEST SERVICES	DECK 3, Mid	24 HOURS
HAIR BRAIDING	DECK 9, Mid	10:00 AM - 12:00 PM 1:00 PM - 7:00 PM
MEDICAL HEALTH CENTER	DECK 1, Fwd	9:30 AM - 11:00 AM 4:30 PM - 7:00 PM
PORT SHOPPING DESK	DECK 3, Mid	7:30 PM - 8:30 PM
PRELUDES	DECK 4, Fwd	5:30 PM - 9:00 PM
SENSES SPA AND SALON	DECK 9, Fwd	8:00 AM - 10:00 PM
SHUTTERS PHOTO GALLERY	DECK 4, Aft	7:00 AM - 9:00 AM
WALT DISNEY THEATRE	DECK 4, Fwd	SHOWTIMES

SHOPPING

BIBBIDI BOBBIDI BOUTIQUE	DECK 10, Fwd	9:00 AM - 9:00 PM
MICKEY'S MAINSAIL	DECK 4, Fwd	10:00 AM - 11:00 PM
QUACKS	DECK 9, Mid	
SEA TREASURES	DECK 3, Fwd	1:00 PM - 11:00 PM
VISTA GALLERY	DECK 4, Mid	12:00 PM - 2:30 PM 5:30 PM - 11:00 PM
WHITE CAPS	DECK 4, Fwd	10:00 AM - 11:00 PM

DINNER MENU

Animator's Palate : 'Til We Meet Again
Carioca's : 'Til We Meet Again
Lumiere's : 'Til We Meet Again

DRINK OF THE DAY

Stingray
(Alcoholic)
Coco Bali
(Non-Alcoholic)

WEATHER FORECAST

Today: Partly Cloudy
High: 60°F/16°C
Tomorrow: Sunny
High: 58°F/14°C

Evening Attire: Cruise Casual

DINING & LOUNGES

BREAKFAST

CABANAS	DECK 9, Aft	7:30 AM - 11:30 AM
DAISY'S DE LITES	DECK 9, Aft	7:00 AM - 9:00 AM
LUMIERE'S (A-LA CARTE)	DECK 3, Mid	8:30 AM - 10:00 AM

LUNCH

CABANAS	DECK 9, Aft	11:45 AM - 2:30 PM
DAISY'S DE LITES	DECK 9, Aft	11:00 AM - 6:00 PM
LUMIERE'S (A-LA CARTE)	DECK 3, Mid	12:00 PM - 1:30 PM
PALO BRUNCH (18+) (CALL 7-6843)	DECK 10, Aft	10:00 AM - 12:30 PM
PETE'S BOILER BITES	DECK 9, Aft	11:00 AM - 6:00 PM
PINOCCHIO'S PIZZERIA	DECK 9, Mid	11:00 AM - 6:00 PM

DINNER

ANIMATOR'S PALATE	DECK 4, Aft	6:00 PM & 8:30 PM
CARIOCA'S	DECK 3, Aft	6:00 PM & 8:30 PM
LUMIERE'S	DECK 3, Mid	6:00 PM & 8:30 PM
PALO (18+) (FOR RESERVATIONS CALL 7-6843)	DECK 10, Aft	6:00 PM - 8:30 PM
PETE'S BOILER BITES	DECK 9, Aft	6:00 PM - 10:00 PM

LATE NIGHT SNACKS

O'GILLS PUB	DECK 3, Fwd	10:45 PM - 11:45 PM
PINOCCHIO'S PIZZERIA	DECK 9, Mid	9:30 PM - 12:00 AM
PROMENADE LOUNGE	DECK 3, Aft	10:45 PM - 11:45 PM

ADDED FEATURES

EYE SCREAM	DECK 9, Aft	11:00 AM - 11:00 PM
BEVERAGE STATION	DECK 9, Aft	24 HOURS
ROOM SERVICE	DIAL 7-4330	CLOSES AT 1:00 AM

ENTERTAINMENT - LOUNGES - BARS

Adults must be 21 and older to consume alcoholic beverages.

AFTER HOURS	DECK 3, Fwd	(AFTER 9:00 PM. ADULTS ONLY)
COVE CAFE (18+)	DECK 9, Mid	6:30 AM - 12:00 AM
D LOUNGE	DECK 4, Mid	SHOWTIMES
FATHOMS (18+)	DECK 3, Fwd	7:00 PM - 1:00 AM
FROZONE TREATS	DECK 9, Aft	11:00 AM - 6:00 PM
KEYS (18+)	DECK 3, Fwd	6:00 PM - 12:30 AM
O'GILLS PUB (18+)	DECK 3, Fwd	12:00 PM - 12:00 AM
PRELUDES	DECK 4, Fwd	5:30 PM - 9:00 PM
PROMENADE LOUNGE	DECK 3, Aft	8:00 AM - 12:00 AM
SIGNALS (18+)	DECK 9, Fwd	10:00 AM - 9:00 PM

Public Health Advisory: Consuming raw or undercooked meats, poultry, seafood, shellfish, or eggs may increase your risk for foodborne illness, especially if you have certain medical condition.

IMPORTANT NUMBERS

Fire/Security: 7-3001
Medical EMERGENCY: 7-3000
Health Center: 7-1923