

PERSONAL NAVIGATOR

FRIDAY, MAY 27, 2016

Sunrise: 4:55 am Sunset: 9:24 pm

Evening Attire: Formal

All Ashore: 7:15 am

All Aboard: 6:00 pm

Today: Sunny High: 60°F/16°C

Tomorrow: Partly Cloudy High: 60°F/16°C

LIVERPOOL, ENGLAND



Disney ALICE THROUGH THE LOOKING GLASS

WALT DISNEY THEATRE
Deck 4, Forward
5:30 pm & 8:15 pm

As a courtesy to all Guests, we kindly advise that the saving of seats is **not** permitted in the Walt Disney Theatre.

Assistance available at the entrance to the Walt Disney Theatre 30 minutes prior to show time.



Welcome to Liverpool

"A City of Culture, Heritage & People"
 The name Liverpool means "muddy water," a term attributed to the color of the River Mersey, which the city was built beside. However, the character of Liverpool is anything but. A tough town with a reputation for wit and an obsession for football, Liverpool also has an impressive cultural heritage: it has more listed museums than any other city outside London, its galleries are among the best in the country, and it has recently undergone an impressive program of urban regeneration. From exceptional architecture to cobbled pathways, Georgian styles and green parks, the city is a beautiful place to explore.

Liverpool's fortunes have historically been tied to shipping but imports and exports like sugar, spice and tobacco pale in comparison with Liverpool's most famous export of all - the Beatles. From Strawberry Fields to Penny Lane, this historic maritime city offers a comprehensive look at the Fab Four.

In fact, you can walk down Penny Lane, one of the world's most famous streets, made legendary by the Beatles song of the same name and just ten minutes from the city center. It's your chance to wander along "beneath blue suburban skies" and see if you can spot the "barber showing photographs."

This is a city with a vibrant music scene, enjoying the designation as a UNESCO City of Music, so pick up the beat and get in rhythm for a destination like no other.



Disney CRUISE LINE. PORT ADVENTURES

Check your port adventures tickets for your tour meeting time and location or availability and tour information. Stop by the Port Adventures Desk located on Deck 3 Midship where our team will be delighted to help you plan your vacation.

DINNER MENU
 Animator's Palate : Captains Gala
 Carioca's : Captains Gala
 Lumiere's : Captains Gala

DRINK OF THE DAY
 Toblerone Tini (Alcoholic)
 Lava Smoothie (Non-Alcoholic)

IMPORTANT NUMBERS
 Fire/Security: 7-3001
 Medical Emergency: 7-3000
 Health Center: 7-1923

ADULT ACTIVITY HIGHLIGHTS



SENSES SPA FITNESS CLASSES & SEMINARS

Sunrise Stretch - Senses Spa Fitness Center - 7:00 am

Fab Abs - Senses Spa Fitness Center - 7:30 am

Complimentary Footprint Analysis - Senses Spa & Salon - 5:00 pm

TASTING CLASSES

Tequila & Margarita Tasting (21+) - Cove Cafe - 10:30 pm

Please make reservations for tastings at Guest Services for a nominal fee. Tasting Seminars are only for Guests 21 and older.



1820 SOCIETY: SMOOTHIE TIME

Cove Cafe, Deck 9, Midship - 5:15 pm

Join us for some smoothies.



LIVE IRISH MUSIC WITH THE GOTHARD SISTERS

O'Gills Pub, Deck 3, Forward - 7:15 pm, 8:15 pm, 9:45 pm, & 11:15 pm

Join The Gothard Sisters as they play traditional Irish music live for your listening pleasure.

LIVE PIANO & VIOLIN

Keys, Deck 3, Forward - 7:30 pm

Join Tom Scott and Olga Altukhova as they play live piano and violin for your listening pleasure.

DISNEY TRIVIA

O'Gills Pub, Deck 3, Forward - 7:45 pm

Navigate your way through a round of questions to test how much you really know about Disney.

MUSIC VIDEO DANCE PARTY

Fathoms, Deck 3, Forward - 10:00 pm

Join your Cruise Staff DJ, and dance the night away to some of the top music videos to hit the charts.



MATCH YOUR MATCH

Fathoms, Deck 3, Forward - 10:30 pm

It's time to play everyone's favorite couple's game show, Match your Mate!

FUN FOR ALL AGES HIGHLIGHTS

CRUISIN' FOR TRIVIA

Promenade Lounge, Deck 3, Aft - 1:00 pm

Navigate your way through a round of questions testing your general knowledge.

DISNEY CHARADES

Promenade Lounge, Deck 3, Aft - 1:45 pm

Join your Cruise Staff as they put your acting skills to the test in this hilarious guessing game.

PICTIONARY CHALLENGE

Promenade Lounge, Deck 3, Aft - 2:30 pm

Join your Cruise Staff for this exciting game of fast draw.

CRAFTS: CREATE AN ORNAMENT

Promenade Lounge, Deck 3, Aft - 3:30 pm

Join your Cruise Staff and make some Ornaments.

DISNEY CRUISE LINE TRIVIA

Promenade Lounge, Deck 3, Aft - 4:15 pm

Navigate your way through a round of questions testing your knowledge of Disney Cruise Line.

XBOX CHALLENGE

Promenade Lounge, Deck 3, Aft - 6:15 pm & 9:00 pm

Join your Cruise Staff for some Xbox fun!

OFFICERS' BALL

Lobby Atrium, Deck 3, Midship - 7:45 pm

The Captain and his Officers cordially invite you to the Lobby Atrium for a wonderful evening of dance and socializing. Be sure to bring your dancing shoes. We look forward to sharing this evening with you!



FAMILY VARIETY: DANNY BUCKLER

Fathoms, Deck 3, Forward - 7:45 pm

Featuring the Magic & Comedy of Danny Buckler, as he entertains the entire family in this fun-filled show.



SALUDOS AMIGOS FIESTA

D Lounge, Deck 4, Midship - 8:00 pm

Come see what Donald and his friends are up to this time. Bring the family out to this interactive dance party featuring fun Latin music! Your family will learn to salsa, merengue and just have a Latin good time!



WHO WANTS TO BE A MOUSEKETEER?

D Lounge, Deck 4, Midship - 10:30 pm

Your chance to get into the "hot seat" and win limited edition prizes. Or, play along as part of our live studio audience.



FAMILY SUPERSTAR KARAOKE

D Lounge, Deck 4, Midship - 11:15 pm

Join your Cruise Staff and sing along to your favorite song - fun for everyone.

SAFETY ASHORE INFORMATION

While you will find many great experiences ashore, please remain vigilant about your personal safety and the safety of your belongings. As in any large urban tourist destination, you'll want to take some basic precautions to make the most of your time ashore.

- Be aware of your surroundings at all times. Avoid short cuts, narrow alleys and poorly lit streets.
- Avoid wandering from the main shopping and tourist areas into unfamiliar territory. If venturing out independently, have a plan, use only licensed taxi operators.
- Identity/Credit Card theft can occur anywhere. Please remain vigilant in monitoring the safe keeping of your personal information.
- Leave valuables in your room safe and avoid carrying large amounts of cash. Exercise caution when using ATMs. Cameras and handbags should be carried close to your body or concealed out of sight.
- Leave air transportation tickets and other travel documents in your room safe. When going ashore, each adult is required to carry a Driver's license, passport or other government-issued photo ID. Note: Some ports may require guests to carry passports ashore.
- Most crimes are easier to commit in dark unlit areas. When going ashore at night, please be extra vigilant about your personal safety.

YOUTH ACTIVITIES HIGHLIGHTS

DINE & PLAY

As a convenience for families dining at 8:45 pm, our Youth Activities Counselors will be available at 9:45 pm at the entrance of Lumiere's, Carioca's and Animator's Palate to bring registered children to join the fun in Disney's Oceaneer Club and Disney's Oceaneer Lab.



Deck 5, Aft (7-5864)

8:00 am - 11:00 pm

Infants and Toddlers can enjoy toys and activities at It's a small world nursery. Reservations are first come, first served so please stop by!



Deck 5, Midship (7-1439)
(3-12 years old)

8:00 am - 12:00 am

STITCH'S GREAT ADVENTURE

2:30 pm

Stitch needs your help in trying to capture ten of his lost cousins before they cause all kinds of problems on the ship!

CARNIVAL EXTRAVAGANZA

9:30 pm

Come and join us for a circus in Youth Activities.



Deck 5, Midship (7-1445)
(3-12 years old)

10:00 am - 10:00 pm

OCEANEER RANGERS

11:30 am

Put your teamwork to the test in this challenge.

GOOFY FILES

7:30 pm

This fascinating activity takes you into the invisible world of forensics where you will discover different ways to identify the suspect of a crime.



Deck 9, Midship (7-5816)

10:30 am - 1:00 am

MARVEL AVENGERS ACADEMY

12:00 am

Young Heroes Assemble! S.H.I.E.L.D and The Avengers need your help in defeating the evil Red Skull and his dreaded Cabal.

ANYONE CAN COOK: CUPCAKES

2:00 pm

Anyone can cook as we work together to create some of our favorite treats. From our galley to yours; join our chef as they show you how to create cupcakes!



Deck 10, Midship (7-18517)
(14-17 years old)

11:30 am - 2:00 am

MARVEL AVENGERS ACADEMY

12:00 am

Young Heroes Assemble! S.H.I.E.L.D and The Avengers need your help in defeating the evil Red Skull and his dreaded Cabal.

AROUND THE WORLD IN 7 DAYS

5:00 pm

As budding Disney Imagineers you will be set the task of replicating world landmarks with a Disney twist.

BUENA VISTA THEATRE

Deck 5, Aft
Today's Movies

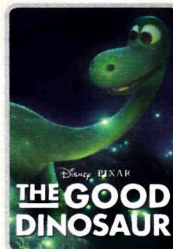

8:30 am
Duration:
1 hr 40 mins
Rating: PG



11:00 am
Duration:
2 hrs 27 mins
Rating: PG-13

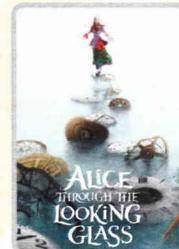

DOLBY 3D

3:00 pm
Duration:
1 hr 48 mins
Rating: PG



5:45 pm & 8:00 pm
Duration: 1 hr 48 mins
Rating: PG

Marvel Marathon



Avengers: Age of Ultron
10:45 pm
Duration: 2 hrs 22 mins
Rating: PG-13



FAMILY VARIETY ACT

Featuring the
Comedy and Magic of
Danny Buckler, in this
fun for all the family
cabaret show.

*Fathoms,
Deck 3, Forward
7:45 pm*



ADULT GAME SHOW

It's time to play
everyone's favorite couple's
game show,
Match your Mate!

*Fathoms (18+),
Deck 3, Forward
10:30 pm*

YOUTH ACTIVITIES OPEN HOUSE

Open House is an opportunity for all to come and participate in a variety of exciting activities and free time in the Oceaneer Club, Oceaneer Lab, it's a small world nursery, Vibe and Edge throughout the cruise. During these times secured programming will still be offered in the other venue for those looking to check their children into care.

Edge: 10:30 am - 11:30 am & 7:30 pm - 9:00 pm

Vibe: 11:30 am - 12:30 pm & 6:00 pm - 7:30 pm

Disney's Oceaneer Club: 10:00 am - 2:00 pm & 5:30 pm - 7:30 pm

Disney's Oceaneer Lab: 2:00 pm - 5:30 pm

MORE TO ENJOY WHILE ONBOARD



NEW FALL 2017 ITINERARIES

Set sail in fall 2017 and discover exciting new destinations on sailings departing from New York, Texas, California, and Port Canaveral! Visit the Disney Vacation Planning Desk, Deck 4, Midship for more information. Disney Vacation Planning tends to get busy on the last day of sailing. Don't miss the opportunity to plan your next Disney vacation.



DISNEY VACATION CLUB

Visit the Disney Vacation Club information desk and ask us about show times where you will learn how to turn every vacation into the vacation of a lifetime.



PORT SHOPPING INFORMATION

Welcome to Liverpool, the "World Capital City of Pop", and home of the Beatles! Between 9am-10am, bring your shopping maps and come see Michael, your Port Shopping Guide, at the Liverpool Visitor Information center right next to the pier. Michael will help you find the best shopping and whatever keepsakes or souvenirs you are looking for in this amazing port."



20/20/20

Combine any of the following 3 services:

20 Minute Back, Neck, & Shoulder Massage, 20 Minute Foot & Ankle Massage, 20 Minute Hydrating Facial, 20 Minute Devil's Mint Back Scrub, 20 Minute Frangipani Scalp Massage.

Any 3 for \$99

Deck 9, Forward - Phone : 7-1465

Commemorate your Disney cruise with a wide selection of 2016 Disney Cruise Line merchandise. From casual apparel to drinkware and more, you are sure to find a special souvenir for the whole family!



**MICKEY'S MAINSAIL
DECK 4, FORWARD**



GET THE PICTURE!

Tonight is your last chance to have portraits of family and friends taken by your professional photographers.

Portraits will be available in the Lobby Atrium, Deck 3 Midship from 5:15 pm-6:00 pm, and 9:30pm-10:15pm

CURRENCY EXCHANGE

Credit/debit cards are widely accepted & preferred in European ports of call, however, British Pounds & Euros will also be available for exchange at Guest Services, Deck 3, Midship. Please check with Guest Services for further information.

EARLY FLIGHT INFORMATION

Should you have a flight out of the London Heathrow or London Gatwick airports prior to 3:00 pm on debarkation morning kindly bring your airline tickets to Guest Services on Deck 3, Midship for additional information and assistance.



This year marks the 808th anniversary of Liverpool's rich history and modern economy centered on its location as a prominent port city in England. Liverpool is famously remembered as the port of registry for the ill-fated RMS Titanic, but is also home to the historic and widely celebrated Cunard Fleet including the Queen Mary 2.

Port Adventures Desk, Deck 3, Midship

SHOPPING

ALICE THROUGH THE LOOKING GLASS MERCHANDISE

You don't have to go down the rabbit hole to find new Alice Through the Looking Glass merchandise. Look no further than Mickey's Mainsail, Deck 4, Forward.

DISNEY STORYTELLERS SERIES AT THE VISTA GALLERY

With artists who have been instrumental in creating the worlds of popular Disney films, stop by the Vista Gallery today for the Disney Storytellers Series and admire the unique interpretations of your favorite Disney characters by these talented artists. Deck 4, Midship.

SOPHIA FIORI DISNEY INSPIRED JEWELRY

Discover the elegant Disney inspired diamond jewelry collection by Sophia Fiori, one of the world's leading designers of diamond jewelry when you visit White Caps, Deck 4, Forward.

PRECIOUS DISNEY PLUSHES

Cuddle up with some of your favorite Disney pals when you swing by Mickey's Mainsail and discover a lovable, soft Plush. From Stitch to Mickey and Minnie, you'll be sure to find a new cuddly friend to take home. Deck 4, Forward.

BIBBIDI BOBBIDI BOUTIQUE

Young Princesses and Princes can get ready for a formal evening with a makeover at the Bibbidi Bobbidi Boutique. Make your reservations by visiting Bibbidi Bobbidi Boutique, Deck 10, Forward, Port Side, or dialing extension 7-1492. Limited space available.

2016 DISNEY CRUISE LINE MERCHANDISE

Step into Mickey's Mainsail today and commemorate your Disney cruise with a wide selection of 2016 Disney Cruise Line merchandise. From casual apparel to drink ware and more, you are sure to find a special souvenir for the whole family. Deck 4, Forward.

Due to port regulations, when the ship is docked, the stores will remain closed.

IMPORTANT INFORMATION

Security Notice

All Guests (including Children) who wish to disembark or embark the ship are required to present their Key to the World card at the gangway. A passport is also required for all Guests wishing to go ashore. Guests under the age of 18 are required to have a parent, guardian or other responsible adult sign an authorization form at the Guest Service Desk if they wish to go ashore unaccompanied or with any adult from another stateroom.

Insect Repellent Advisory

Protect against mosquito bites and related illnesses when going ashore. Insect repellent is available for purchase in White Caps. When using both sunscreen and insect repellent, use sunscreen first and apply insect repellent on top of sunscreen.

Cold and Flu Reminder

Please wash hands frequently and thoroughly, particularly before meals. Contact the Health Center by dialing 7-1923, should anyone in your party become ill.

Inclement Weather

For the safety of all Guests, outdoor events may be changed due to unforeseen weather conditions.

Corridor Quiet Hours

As a courtesy to all our Guests, please recognize quiet hallway hours from 10:00 p.m. til 8:00 a.m.

Environmental Message

With Disney's commitment to the Environment please refrain from throwing anything over the Ship's side. Thank you.

No Reserved Seats Policy

As a courtesy to all Guests we kindly advise that the saving of seats is not permitted in the Walt Disney Theatre, and the saving of the sun loungers is not permitted on Deck 9 and 10. Items left unattended will be returned to lost and found at Guest Services, Deck 3, Midship.

Smoking

For the comfort of our guests, the following areas are designated as smoking areas:
• Deck 9 Forward, Port Side
• Deck 4, Starboard Side from 6:00 p.m. to 6:00 a.m. only (all of Deck 4 is non-smoking from 6:00 a.m. to 6:00 p.m.)
Smoking is prohibited inside all guest staterooms and on stateroom verandahs. Guests found smoking in their staterooms or on their verandahs will be charged a \$250 stateroom recovery fee.

Walt Disney Theatre





Theatrical performances may use artificial fog, strobe lights, pyrotechnics and other special effects. For the safety of our performers and the comfort of those around you, the use of any photography or video recording device or any electronic equipment is prohibited.

Verandah Safety

Please do not leave any combustible materials on your balcony when not present in your stateroom for safety reasons.

Morning	8:30	8:45	9:00	9:15	9:30	9:45	10:00	10:15	10:30	10:45	11:00	11:15	11:30	11:45	12:00	12:15	12:30	12:45	1:00	1:15	1:30	
FUNNEL VISION	Alice in Wonderland (Classic) (G) Funnel Vision					The Aristocats (G) Funnel Vision					Wreck-It Ralph (PG) Funnel Vision											
BUENA VISTA THEATRE	The Good Dinosaur (PG) Duration: 1 Hour 40 Minutes							Captain America: Civil War (PG-13) Duration: 2 Hours 27 Minutes														
CHARACTERS																						
FUN FOR ALL AGES							Youth Activities Open House ☺ Edge				Youth Activities Open House ☺ Vibe							Cruisin' for Trivia Promenade Lounge				
							Youth Activities Open House ☺ Oceaneer Club															
ADULTS	Friends of Bill W. Keys																					
VIBE 14-17 YEARS OLD													Youth Activities Open House ☺				Afternoon Movie					
EDGE 11-14 YEARS OLD								Youth Activities Open House ☺				Craft Corner						Cards Tournament				
OCEANEER LAB 3-12 YEARS OLD							Your Pick: Games Galore				Oceaneer Rangers						Lunch			Jenga		
OCEANEER CLUB 3-12 YEARS OLD	Cartoon Time		Parachute Games			Youth Activities Open House ☺																

Afternoon	1:45	2:00	2:15	2:30	2:45	3:00	3:15	3:30	3:45	4:00	4:15	4:30	4:45	5:00	5:15	5:30	5:45	6:00	6:15	6:30	6:45						
FUNNEL VISION	Lady and the Tramp (G) Funnel Vision					Peter Pan (G) Funnel Vision					Robin Hood (G) Funnel Vision					D2: The Mighty Ducks (PG) Funnel Vision											
BUENA VISTA THEATRE						Alice Through the Looking Glass (PG) DOLBY 3D Duration: 1 Hour 48 Minutes								Alice Through the Looking Glass (PG) Duration: 1 Hour 48 Minutes													
CHARACTERS																Mickey & Minnie Preludes							Donald & Daisy Preludes				
																Goofy & Pluto DK's Mid (S)							Chip & Dale DK's Mid (S)				
FUN FOR ALL AGES	Disney Charades Promenade Lounge		Pictionary Challenge Promenade Lounge					Crafts: Create an Ornament Promenade Lounge				Toddler Time: Disco D Lounge				MOVIE SPECIAL Walt Disney Theatre [PG] 1HR 48 MIN 5:30 PM Doors open at 5:15 PM 					Xbox Challenge Promenade Lounge						
											Disney Cruise Line Trivia Promenade Lounge																
ADULTS								Informal Card Play O'Gills Pub						1820 Society: Smoothie Time Cove Cafe													
														Footprint Analysis Senses Spa & Salon													
VIBE 14-17 YEARS OLD	Afternoon Movie					Basketball Challenge				Brain Teasers				Around the World in 7 days					Youth Activities Open House 🥳								
EDGE 11-14 YEARS OLD	Cards Tournament		Anyone Can Cook Cupcakes			Pictionary				Ping Pong				Disney Infinity					Ninja								
OCEANEER LAB 3-12 YEARS OLD	Jenga	Youth Activities Open House 🥳															Sing Along Fun				Dinner						
			Pirates of the Caribbean 🥳								Marshmallow Olympics 🥳																
OCEANEER CLUB 3-12 YEARS OLD	Open House			Stitch's Great Adventure					Relay Games					Picture This		Youth Activities Open House 🥳											

Evening	7:00	7:15	7:30	7:45	8:00	8:15	8:30	8:45	9:00	9:15	9:30	9:45	10:00	10:15	10:30	10:45	11:00	11:15	11:30	11:45	12:00			
FUNNEL VISION							The Jungle Book (Classic) (G) Funnel Vision						Fantasia (G) Funnel Vision											
BUENA VISTA THEATRE							Alice Through the Looking Glass (PG) Duration: 1 Hour 48 Minutes						Avengers: Age of Ultron (PG-13) Duration: 2 Hours 22 Minutes											
CHARACTERS													Chip & Dale DKS Mid (S) Preludes		Mickey & Minnie Preludes									
													Donald & Daisy Preludes		Goofy & Pluto DKS Mid (S)									
FUN FOR ALL AGES	Variety: Danny Buckler's Fathoms																							
	Officers' Ball Lobby Atrium																							
	Soul Duo LIVE Promenade Lounge			Saludos Amigos Fiesta D Lounge			Xbox Challenge Promenade Lounge			60's Music with Soul Duo Promenade Lounge			Live Music with Soul Duo Promenade Lounge											
ADULTS	The Gothard Sisters LIVE O'Gills Pub			Disney Trivia O'Gills Pub			The Gothard Sisters LIVE O'Gills Pub			Live Irish Music with The Gothard Sisters O'Gills Pub									Cruise Staff DJ Fathoms					
	Live Piano and Violin Keys									Music Video Dance Party Fathoms									Live Irish Music with The Gothard Sisters O'Gills Pub					
VIBE 14-17 YEARS OLD	Open House ☺			Smoothie Time						Pump It Up						Gender Wars								
EDGE 11-14 YEARS OLD				Youth Activities Open House ☺						Disney Cruise Line Trivia						Brain Teasers								
OCEANEER LAB 3-12 YEARS OLD				Goofy Files						Pathfinders						Adult Exclusive Open House ☺								
																Adult Exclusive - Super Sloppy Science ☺								
OCEANEER CLUB 3-12 YEARS OLD	Open House ☺			Magic Show						Parachute Games			Carnival Extravaganza						Game Challenge					

Symbol for activities that will be repeated during the cruise

Fold along the dotted lines and take me with you so you don't miss any of the fun!

YOUTH ACTIVITIES OPEN HOUSE
A non-secured program with activities for families, adults and children of all ages to enjoy together.

FRIDAY, MAY 27, 2016 - LIVERPOOL, ENGLAND

BUENA VISTA THEATRE

Deck 5, Aft

Marvel Marathon



DOLBY 3D

Avengers:
Age of Ultron

8:30 am Duration: 1 hr 40 mins Rating: PG	11:00 am Duration: 2 hrs 27 mins Rating: PG-13	3:00 pm Duration: 1 hr 48 mins Rating: PG	5:45 pm & 8:00 pm Duration: 1 hr 48 mins Rating: PG	10:45 pm Duration: 2 hrs 22 mins Rating: PG-13
--	---	--	---	---

Character Appearances

GOOFY & PLUTO
DK5 Mid (S)
5:30 pm & 10:15 pm

DONALD & DAISY
Preludes
6:00 pm & 9:45 pm

MICKEY & MINNIE
Preludes
5:30 pm & 10:15 pm

CHIP & DALE
DK5 Mid (S)
6:00 pm & 9:45 pm

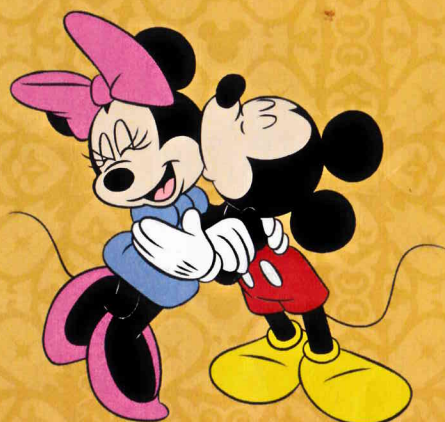

(P) - Portside, (S) - Starboard Side

Don't forget your Camera to capture those Magical Moments!

Check here each day for Character appearances.

For detailed Character appearance information
see the Character Information Board in the Lobby Atrium.

Meet-and-Greets will be advertised for the length of time the line will be open. To avoid disappointment, please meet at start time of appearances.

SHIP DIRECTORY

YOUTH ACTIVITIES

DISNEY'S OCEANEER CLUB	DECK 5, MID	8:00 AM - 12:00 AM
DISNEY'S OCEANEER LAB	DECK 5, MID	10:00 AM - 10:00 PM
EDGE	DECK 9, MID	10:30 AM - 1:00 AM
IT'S A SMALL WORLD NURSERY	DECK 5, AFT	8:00 AM - 11:00 PM
VIBE	DECK 10, MID	11:30 AM - 2:00 AM

POOLS

*Children under 12 years of age must have adult supervision in all pools.

AQUADUNK	DECK 10, MID	1:00 PM - 6:00 PM
AQUALAB	DECK 9, AFT	12:00 PM - 6:00 PM
GOOFY'S POOL	DECK 9, MID	1:00 PM - 6:00 PM
NEPHEWS' SPLASH ZONE	DECK 9, AFT	12:00 PM - 6:00 PM
QUIET COVE POOL (18+)	DECK 9, FWD	8:00 AM - 11:00 PM
Twist 'n' Spout	DECK 9, AFT	1:00 PM - 6:00 PM

Please note, "selfie sticks" are not permitted in the pools or on the slides.

Complimentary pool vests are available for children to use in the pools onboard.
They are located on the pool deck.

RECREATION

PORT ADVENTURES DESK	DECK 3, MID	7:30 AM - 11:00 AM
		7:00 PM - 8:30 PM
SENSES FITNESS CENTER (18+)	DECK 9, FWD	6:00 AM - 10:00 PM
WIDE WORLD OF SPORTS DECK	DECK 10, FWD	24 HOURS

GENERAL INFORMATION

BUENA VISTA THEATRE	DECK 5, AFT	SHOWTIMES
CONNECT@SEA DESK	DECK 3, AFT	8:00 AM - 10:00 AM
		4:00 PM - 6:00 PM
		7:00 PM - 10:00 PM
DISNEY VACATION CLUB DESK	DECK 4, MID	6:00 PM - 10:00 PM
DISNEY VACATION PLANNING DESK	DECK 4, MID	4:00 PM - 6:00 PM
		7:30 PM - 10:00 PM
FUNNEL VISION	DECK 9, MID	SHOWTIMES
GUEST SERVICES	DECK 3, MID	24 HOURS
HAIR BRAIDING	DECK 9, MID	
MEDICAL HEALTH CENTER	DECK 1, FWD	9:30 AM - 11:00 AM
		4:30 PM - 7:00 PM
PORT SHOPPING DESK	DECK 3, MID	7:30 PM - 8:30 PM
PRELUDES	DECK 4, FWD	5:30 PM - 9:00 PM
SENSES SPA AND SALON	DECK 9, FWD	8:00 AM - 10:00 PM
SHUTTERS PHOTO GALLERY	DECK 4, AFT	7:00 PM - 11:00 PM
WALT DISNEY THEATRE	DECK 4, FWD	SHOWTIMES

SHOPPING

BIBBIDI BOBBIDI BOUTIQUE	DECK 10, FWD	12:00 PM - 10:00 PM
MICKEY'S MAINSAIL	DECK 4, FWD	6:45 PM - 11:00 PM
QUACKS	DECK 9, MID	
SEA TREASURES	DECK 3, FWD	6:45 PM - 11:00 PM
VISTA GALLERY	DECK 4, MID	6:45 PM - 11:00 PM
WHITE CAPS	DECK 4, FWD	6:45 PM - 11:00 PM

IMPORTANT NUMBERS

Fire/Security:	7-3001
Medical EMERGENCY:	7-3000
Health Center:	7-1923

DINNER MENU

Animator's Palate : Captains Gala
Carioca's : Captains Gala
Lumiere's : Captains Gala

DRINK OF THE DAY

Toblerone Tini (Alcoholic)
Lava Smoothie (Non-Alcoholic)

WEATHER FORECAST

Today: Sunny
High: 60°F/16°C
Tomorrow: Partly Cloudy
High: 60°F/16°C

Evening Attire: Formal

DINING & LOUNGES

BREAKFAST

CABANAS	DECK 9, AFT	6:45 AM - 11:00 AM
DAISY'S DE LITES	DECK 9, AFT	6:15 AM - 8:15 AM
LUMIERE'S (A-LA CARTE)	DECK 3, MID	7:30 AM - 9:00 AM

LUNCH

CABANAS	DECK 9, AFT	11:45 AM - 2:00 PM
DAISY'S DE LITES	DECK 9, AFT	11:00 AM - 6:00 PM
LUMIERE'S (A-LA CARTE)	DECK 3, MID	12:00 PM - 1:30 PM
PETE'S BOILER BITES	DECK 9, AFT	11:00 AM - 6:00 PM
PINOCCHIO'S PIZZERIA	DECK 9, MID	11:00 AM - 6:00 PM

DINNER

ANIMATOR'S PALATE	DECK 4, AFT	6:00 PM & 8:30 PM
CABANAS TABLE SERVICE	DECK 9, AFT	6:30 PM - 8:30 PM
CARIOCA'S	DECK 3, AFT	6:00 PM & 8:30 PM
LUMIERE'S (A-LA CARTE)	DECK 3, MID	6:00 PM & 8:30 PM
PALO (18+) (FOR RESERVATIONS CALL 7-8843)	DECK 10, AFT	6:00 PM - 8:30 PM
PETE'S BOILER BITES	DECK 9, AFT	6:00 PM - 10:00 PM

LATE NIGHT SNACKS

O'GILLS PUB	DECK 3, FWD	10:45 PM - 11:45 PM
PINOCCHIO'S PIZZERIA	DECK 9, MID	9:30 PM - 12:00 AM
PROMENADE LOUNGE	DECK 3, AFT	10:45 PM - 11:45 PM

ADDED FEATURES

EYE SCREAM	DECK 9, AFT	11:00 AM - 11:00 PM
BEVERAGE STATION	DECK 9, AFT	24 HOURS
ROOM SERVICE	DIAL 7-4330	24 HOURS

ENTERTAINMENT - LOUNGES - BARS

Adults must be 21 and older to consume alcoholic beverages.

AFTER HOURS	DECK 3, FWD	(AFTER 9:00 PM. ADULTS ONLY)
COVE CAFE (18+)	DECK 9, MID	6:30 AM - 12:00 AM
D LOUNGE	DECK 4, MID	SHOWTIMES
FATHOMS (18+)	DECK 3, FWD	7:00 PM - 1:30 AM
FROZONE TREATS	DECK 9, AFT	11:00 AM - 6:00 PM
KEYS (18+)	DECK 3, FWD	6:00 PM - 12:30 AM
O'GILLS PUB (18+)	DECK 3, FWD	3:00 PM - 12:00 AM
PRELUDES	DECK 4, FWD	5:30 PM - 9:00 PM
PROMENADE LOUNGE	DECK 3, AFT	9:00 AM - 12:00 AM
SIGNALS (18+)	DECK 9, FWD	10:00 AM - 9:00 PM

Public Health Advisory: Consuming raw or undercooked meats, poultry, seafood, shellfish, or eggs may increase your risk for foodborne illness, especially if you have certain medical condition.

All Ashore: Approx. 7:15 am
All Aboard: 6:00 pm

Ship's Agent In Liverpool

Tel: 00 44 (0) 151 207 7790 - 24HR Emergency/AOH - Agency Phone Number: 00 44 (0) 7827 848 676
Kate O'Neill (Agency Manager) Mobile: 0044 (0) 7471 227 604
Chris Forester (Ships agent) Mobile: 0044 (0) 7718 580 912
agencyliverpool@denholm-wilhelmsen.com