

# PERSONAL NAVIGATOR



Sunrise: 5:09 am Sunset: 9:36 pm

Evening Attire: Cruise Casual

All Ashore: 7:15 am

All Aboard: 5:15 pm

Today: Partly Cloudy High: 56°F/13°C

Tomorrow: Sunny High: 60°F/16°C

THURSDAY, MAY 26, 2016

DUBLIN, IRELAND

## TWICE CHARMED

AN ORIGINAL TWIST ON THE CINDERELLA STORY

STEP BACK IN TIME TO EXPERIENCE THE STORY OF CINDERELLA IN A MAGICAL NEW WAY. ENJOY THIS MAGNIFICENT MUSICAL PRODUCTION WITH YOUR FAVORITE CHARACTERS - AND A FEW NEW ONES!

WALT DISNEY THEATRE

Deck 4, Forward

6:30 pm & 8:45 pm

As a courtesy to all Guests, we kindly advise that the saving of seats is **not** permitted in the Walt Disney Theatre.



Assistance available at the entrance to the Walt Disney Theatre 30 minutes prior to show time



## Welcome to Dublin

### "A Breath of Fresh Air"

It's said that Guinness tastes better in Dublin, since it's fresh from the factory, but this delightful town has so much more to offer than their extraordinary beers. This bustling city with the big personality is the capital of Ireland and has been making waves since the 9th century.

Although one may have to dig deep to find traces of its Viking past, the city's rich thousand-year history since then is in evidence all around you, from its medieval castle and cathedrals to the glory of the 18th century, when Dublin was the most handsome Georgian city in the Empire.

One of the best things about Dublin is its size. It's more like a big capital "village" - small enough to fill a perfect visit, yet plenty to see. From its cobbled streets to classic pubs, Dublin's elegant Georgian architecture makes it one of Europe's most attractive capitals and one of the easiest to explore.

Dublin is legendary as a center for culture, food and entertainment. A rambling, unplanned walk around Dublin will ensure you'll uncover your own city gems - from amazing home-baked treats and coffee in little hidden cafés to historical landmarks with thrilling back stories or even a chance conversation with a Dublin character - this city is layered and unique.

As residents of one of the friendliest capital cities in the world, Dubliners are naturally gregarious, amiable and witty, known to be quite charismatic and great hosts. So if you wander the city with a little purpose, you'll add to the list of pleasant surprises.



## Disney Cruise Line PORT ADVENTURES

Check your port adventures tickets for your tour meeting time and location or availability and tour information. Stop by the Port Adventures Desk located on Deck 3 Midship where our team will be delighted to help you plan your vacation.

## DINNER MENU

Animator's Palate : Prince & Princess  
Carioca's : Prince & Princess  
Lumiere's : Prince & Princess

## DRINK OF THE DAY

Chilled Leprechaun (Alcoholic)  
Espresso Chiller (Non-Alcoholic)

## IMPORTANT NUMBERS

Fire/Security: 7-3001  
Medical Emergency: 7-3000  
Health Center: 7-1923



# ADULT ACTIVITY HIGHLIGHTS



## SENSES SPA FITNESS CLASSES & SEMINARS

*Sunrise Stretch* - Senses Spa Fitness Center - 7:00 am

*Fab Abs* - Senses Spa Fitness Center - 7:30 am

*Complimentary Footprint Analysis* - Senses Spa & Salon - 5:00 pm

## TASTING CLASSES

*Whiskey Tasting* (21+) - Cove Cafe - 10:30 pm

Please make reservations for tastings at Guest Services for a nominal fee.

Tasting Seminars are only for Guests 21 and older.



## 1820 SOCIETY: BOARD GAME CHALLENGE

*O'Gills Pub, Deck 3, Forward - 5:00 pm*

Join us and play some of your favorite board games.

## 1820 SOCIETY: STORM THE VIBE

*Vibe, Deck 10, Midship - 12:00 am*

Join your fellow 1820 Society members as we storm the Vibe.

## DISNEY ANIMATION

*O'Gills Pub, Deck 3, Forward - 4:00 pm*

Our Cruise Staff teaches you how to draw some of your favorite Disney friends.

## IMPROV PERFORMANCE

*Fathoms, Deck 3, Forward - 10:30 pm*

Join participants of the Improv 101 Workshop as they use what they learned in a once in a lifetime spontaneous performance. Hosted by Disney's Comedy Warehouse veteran, Greg Triggs, laughs and fun are all but guaranteed.

## DISCO LEGENDS

*Fathoms, Deck 3, Forward - 11:15 pm*

Put on your platform shoes and hit the dance floor as we catch a disco fever. Our '70s dance party will have you spinning like a disco ball.

## KNOW IT ALL TRIVIA

*O'Gills Pub, Deck 3, Forward - 7:45 pm*

Join your Club Host if you think you've got what it takes!

# FUN FOR ALL AGES HIGHLIGHTS

## CRAFTS: MASQUERADE MASKS

*Promenade Lounge, Deck 3, Aft - 1:00 pm*

Join your Cruise Staff and make some Masquerade Masks.

## CRAFTS: BUTTONS

*Promenade Lounge, Deck 3, Aft - 1:45 pm*

Join your Cruise Staff and make some fun Buttons.

## XBOX CHALLENGE

*Promenade Lounge, Deck 3, Aft - 2:45 pm*

Join your Cruise Staff for some Xbox fun!

## GAME SHOW: THE FEUD

*Promenade Lounge, Deck 3, Aft - 3:45 pm*

"Survey Says" you'll have a fantastic time with our version of a classic game.



## LIVE IRISH MUSIC WITH THE GOTHARD SISTERS

*Deck 9 Stage, Deck 9, Midship - 4:30 pm*

Join The Gothard Sisters as they play traditional Irish music live for your listening pleasure.

## BALLROOM DANCING

*Fathoms, Deck 3, Forward - 7:30 pm*

The dance floor is open for those wanting to enjoy an elegant evening of ballroom dancing.

## OFFICER PIN TRADING

*Preludes, Deck 4, Forward - 7:30 pm*

Come trade pins with the Officers of the Disney Magic.

## FAMILY DANCE PARTY

*D Lounge, Deck 4, Midship - 7:45 pm*

Bring the whole family and dance your cares away to some of your favorite hits!

## GAME SHOW: THE FEUD

*D Lounge, Deck 4, Midship - 10:15 pm*

"Survey Says" you'll have a fantastic time with our version of a classic game.



## FAMILY SUPERSTAR KARAOKE

*D Lounge, Deck 4, Midship - 10:45 pm*

Join your Cruise Staff and sing along to your favorite song - fun for everyone.

# SAFETY ASHORE INFORMATION

While you will find many great experiences ashore, please remain vigilant about your personal safety and the safety of your belongings. As in any large urban tourist destination, you'll want to take some basic precautions to make the most of your time ashore.

- Be aware of your surroundings at all times. Avoid short cuts, narrow alleys and poorly lit streets.
- Avoid wandering from the main shopping and tourist areas into unfamiliar territory. If venturing out independently, have a plan, use only licensed taxi operators.
- Identity/Credit Card theft can occur anywhere. Please remain vigilant in monitoring the safe keeping of your personal information.
- Leave valuables in your room safe and avoid carrying large amounts of cash. Exercise caution when using ATMs. Cameras and handbags should be carried close to your body or concealed out of sight.
- Leave air transportation tickets and other travel documents in your room safe. When going ashore, each adult is required to carry a Driver's license, passport or other government-issued photo ID. Note: Some ports may require guests to carry passports ashore.
- Most crimes are easier to commit in dark unlit areas. When going ashore at night, please be extra vigilant about your personal safety.



# YOUTH ACTIVITIES HIGHLIGHTS

## DINE & PLAY

As a convenience for families dining at 8:45 pm, our Youth Activities Counselors will be available at 9:45 pm at the entrance of Lumiere's, Carioca's and Animator's Palate to bring registered children to join the fun in Disney's Oceaneer Club and Disney's Oceaneer Lab.



Deck 5, Aft (7-5864)

7:00 am - 11:00 pm

Infants and Toddlers can enjoy toys and activities at It's a small world nursery. Reservations are first come, first served so please stop by!



Deck 5, Midship (7-1439)  
(3-12 years old)

10:00 am - 12:00 am

## MOUSEKETEER TRAINING

2:15 pm

Take part in training exercises to become an Official Mouseketeer.

## SO YOU WANT TO BE A PIRATE?

4:00 pm

Have you learned about life on the high seas? Do you have what it takes to be a pirate? Join Captain Hook and friends to find out!



Deck 5, Midship (7-1445)  
(12-17 years old)

7:00 am - 10:00 pm

## CLARABELLE'S MOO JUICE

9:30 am

It's time to shake the butter and make your very own Clarabelle's Moo Juice.

## 4TH PIGS PASTA PALACE

7:30 pm

Build your very own house made out of pasta and play-doh for Franco, the Fourth Little Pig, to see if it will withstand nature's forces.



Deck 9, Midship (7-5816)  
(11-14 years old)

10:30 am - 12:00 am

## ANIMATION ANTICS

7:30 pm

Learn simple animation techniques and then put your new skills to use by drawing some of your favorite Disney Characters.

## ANYONE CAN COOK

10:30 pm

Anyone can cook as we work together to create some of our favorite treats.



Deck 10, Midship (7-18517)  
(14-17 years old)

11:30 am - 1:30 am

## MARSHMALLOW OLYMPICS

2:00 pm

Learn all about this white sugary treat and everything it can do! Build a tower, go flying and test your agility - all with the help of a marshmallow.

## MIX AND MATCH

11:30 pm

Try to find your "perfect match" in Disney's very own "Dating" game.

# BUENA VISTA THEATRE

Deck 5, Aft  
Today's Movies

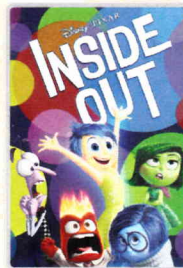

DOLBY.3D

8:30 am

Duration: 1 hr 42 mins

Rating: PG

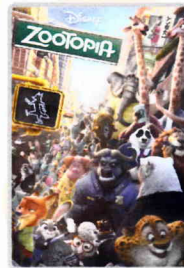

11:15 am

Duration: 1 hr 48 mins

Rating: PG



Open Captioning

2:45 pm

Duration: 1 hr 46 mins

Rating: PG



5:00 pm & 8:00 pm

Duration: 2 hrs 27 mins

Rating: PG-13



Movie PremEAR

12:01 am

Duration: 1 hr 48 mins

Rating: PG



## ADULT VARIETY ACT

Featuring the  
Comedy and Juggling  
of Max Winfrey,  
as he entertains you in this  
adult exclusive show.

*Fathoms (18+),  
Deck 3, Forward  
10:45 pm*

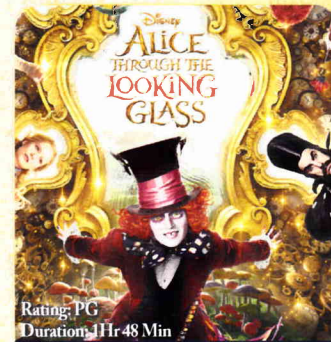

Rating: PG

Duration: 1 hr 48 Min

## MOVIE PREM-EAR

DOLBY.3D  
WALT DISNEY THEATRE  
Deck 4, Forward

2D Version  
BUENA VISTA THEATRE  
Deck 5, Aft

12:01 am  
(Doors Open at 11:30 pm)

## YOUTH ACTIVITIES OPEN HOUSE

Open House is an opportunity for all to come and participate in a variety of exciting activities and free time in the Oceaneer Club, Oceaneer Lab, it's a small world nursery, Vibe and Edge throughout the cruise. During these times secured programming will still be offered in the other venue for those looking to check their children into care.

Edge: 10:30 am - 11:30 am & 6:00 pm - 7:30 pm

Vibe: 11:30 am - 12:30 pm & 7:30 pm - 9:00 pm

Disney's Oceaneer Club: 10:00 am - 2:00 pm & 5:30 pm - 7:30 pm

Disney's Oceaneer Lab: 2:00 pm - 5:30 pm



# MORE TO ENJOY WHILE ONBOARD



## NEW SUMMER 2017 ITINERARIES

Set sail in summer 2017 and discover exciting new destinations for the whole family in Alaska, Europe and the Caribbean! Visit the Disney Vacation Planning desk, Deck 4, Midship for more information.



## DISNEY VACATION CLUB

Visit the Disney Vacation Club information desk and ask us about show times where you will learn how to turn every vacation into the vacation of a lifetime.



## PORT SHOPPING INFORMATION

Dublin is not to be missed, offering some of the best shopping this cruise! Take a taxi to Trinity College and meet your Port Shopping Guide, Michael, in Appleby Jewellers Store #1 between 9:30 am -10:30 am. Remember to pick up your Port Shopping Map on the gangway! Watch Channel 26-6 for Dublin information!



## PAMPER PACKAGE

\*50 minute Full Body Massage \*Foot and Ankle Massage  
\*Indian Scalp Massage \*25 Minute Booster Facial  
Only \$149

**Deck 9, Forward - Phone : 7-1465**



Choose your alliance and gear up with fun new Star Wars merchandise designed exclusively for Disney Cruise Line.

**AVAILABLE ONBOARD!  
DECK 3, FORWARD**



## GET THE PICTURE!

Ask a friendly photographer about Get the Picture! and the incredible value of an unlimited digital photo package, which includes all of your stateroom's photos. Visit Shutters today, as supplies are limited.

\*Terms and conditions apply. Photos captured on your vacation are only available for purchase during this cruise.

## CURRENCY EXCHANGE

Credit/debit cards are widely accepted & preferred in European ports of call, however, British Pounds & Euros will also be available for exchange at Guest Services, Deck 3, Midship. Please check with Guest Services for further information.

## TRANSPORTATION INFORMATION

Should you wish to purchase transportation to the London Gatwick or London Heathrow airports, kindly proceed to Guest Services on Deck 3, Midship 72 hours prior to disembarkation for further assistance.

## EARLY FLIGHT INFORMATION

Should you have a flight out of the London Heathrow or London Gatwick airports prior to 3:00 pm on debarkation morning kindly bring your airline tickets to Guest Services on Deck 3, Midship for additional information and assistance.



Dublin has served as Ireland's largest city and capital for over 1,000 years, giving the city its exciting history and constantly evolving modern culture. Often called the birthplace of literature, Dublin boasts famous authors such as James Joyce, Oscar Wilde, and George Bernard Shaw.

**Port Adventures Desk, Deck 3, Midship**

## SHOPPING

### OFFICER PIN TRADING

Make your way to Preludes at 7:30 pm and join the Officers of the Disney Magic Cruise Ship for pin trading. Deck 4, Forward.

### FINDING DORY MERCHANDISE

Don't forget to swim over to Mickey's Mainsail to pick up specially themed Finding Dory merchandise. Deck 4, Forward.

### ALICE THROUGH THE LOOKING GLASS MERCHANDISE

You don't have to go down the rabbit hole to find new Alice Through the Looking Glass merchandise. Look no further than Mickey's Mainsail, Deck 4, Forward.

### STYLISH PHILIP STEIN WATCHES

Take the time to visit White Caps and discover the wide selection of luxury brand timepieces available including the sophisticated designs from Philip Stein. With elegant pieces from the Signature Collection and the unique Sleep Bracelet designed to improve your quality of sleep, Philip Stein provides the wearer with a sense of style and serenity. White Caps, Deck 4, Forward.

### DOONEY & BOURKE ONBOARD

Loved for their fine leather and unique designs, Dooney & Bourke creates styles that are sure to inspire. Visit White Caps and check out the Dooney & Bourke handbags designed especially for Disney Cruise Line. Deck 4, Forward.

### STYLISH MEN'S APPAREL

Discover stylish casual men's apparel when you visit White Caps, Deck 4, Forward. Here you'll find Nike polo shirts with matching hat designs specially created for the Disney Cruise Line 2016 Transatlantic crossing.

**Due to port regulations, when the ship is docked, the stores will remain closed.**

## IMPORTANT INFORMATION

### Security Notice

All Guests (including Children) who wish to disembark or embark the ship are required to present their Key to the World card at the gangway. A passport is also required for all Guests wishing to go ashore. Guests under the age of 18 are required to have a parent, guardian or other responsible adult sign an authorization form at the Guest Service Desk if they wish to go ashore unaccompanied or with any adult from another stateroom.

### Insect Repellent Advisory

Protect against mosquito bites and related illnesses when going ashore. Insect repellent is available for purchase in White Caps. When using both sunscreen and insect repellent, use sunscreen first and apply insect repellent on top of sunscreen.

### Cold and Flu Reminder

Please wash hands frequently and thoroughly, particularly before meals. Contact the Health Center by dialing 7-1923, should anyone in your party become ill.

### Inclement Weather

For the safety of all Guests, outdoor events may be changed due to unforeseen weather conditions.

### Corridor Quiet Hours

As a courtesy to all our Guests, please recognize quiet hallway hours from 10:00 p.m. till 8:00 a.m.

### Environmental Message

With Disney's commitment to the Environment please refrain from throwing anything over the Ship's side. Thank you.

### No Reserved Seats Policy

As a courtesy to all Guests we kindly advise that the saving of seats is not permitted in the Walt Disney Theatre, and the saving of the sun loungers is not permitted on Deck 9 and 10. Items left unattended will be returned to lost and found at Guest Services, Deck 3, Midship.

### Smoking

For the comfort of our guests, the following areas are designated as smoking areas:  
• Deck 9 Forward, Port Side  
• Deck 4, Starboard Side from 6:00 p.m. to 6:00 a.m. only (all of Deck 4 is non-smoking from 6:00 a.m. to 6:00 p.m.)  
Smoking is prohibited inside all guest staterooms and on stateroom verandahs. Guests found smoking in their staterooms or on their verandahs will be charged a \$250 stateroom recovery fee.

### Walt Disney Theatre

Theatrical performances may use artificial fog, strobe lights, pyrotechnics and other special effects. For the safety of our performers and the comfort of those around you, the use of any photography or video recording device or any electronic equipment is prohibited.



### Verandah Safety

Please do not leave any combustible materials on your balcony when not present in your stateroom for safety reasons.



Morning	8:30	8:45	9:00	9:15	9:30	9:45	10:00	10:15	10:30	10:45	11:00	11:15	11:30	11:45	12:00	12:15	12:30	12:45	1:00	1:15	1:30			
FUNNEL VISION	Bolt (PG) Funnel Vision						Cinderella (Classic) (G) Funnel Vision						Descendants Funnel Vision											
BUENA VISTA THEATRE	Inside Out (PG)  DOLBY 3D Duration: 1 Hour 42 Minutes						Zootopia (PG) Duration: 1 Hour 48 Minutes																	
CHARACTERS																								
FUN FOR ALL AGES							Wii Challenge								Four Square				Crafts: Masquerade Masks Promenade Lounge					
							Youth Activities Open House				Youth Activities Open House								Memory Wall					
ADULTS	Friends of Bill W. Animator's Palate																							
VIBE 14-17 YEARS OLD													Youth Activities Open House				Craft Corner							
EDGE 11-14 YEARS OLD									Youth Activities Open House						Guesstures						Afternoon Movie			
OCEANEER LAB 3-12 YEARS OLD	Morning Stretches					Clarabelle's Moo Juice					Buckets of Fun					Lunch			Afternoon Movie					
OCEANEER CLUB 3-12 YEARS OLD							Youth Activities Open House																	
							Wii Challenge								Four Square				Memory Wall					

Afternoon	1:45	2:00	2:15	2:30	2:45	3:00	3:15	3:30	3:45	4:00	4:15	4:30	4:45	5:00	5:15	5:30	5:45	6:00	6:15	6:30	6:45							
FUNNEL VISION	Pocahontas (G) Funnel Vision												The Gothard Sisters LIVE Deck 9 Stage			Cool Runnings (PG) Funnel Vision												
BUENA VISTA THEATRE							The Jungle Book (2016) (PG)  Open Captioning Duration: 1 Hour 46 Minutes									Captain America: Civil War (PG-13) Duration: 2 Hours 27 Minutes												
CHARACTERS																			Pluto DK4 Mid (S)		Cinderella Lobby Atrium (P)				Mickey DK5 Mid (S)			
																					Chip & Dale DK5 Mid (S)		Goofy DK4 Mid (S)		Minnie Lobby Atrium (P)			
FUN FOR ALL AGES	Crafts: Buttons Promenade Lounge				Xbox Challenge Promenade Lounge				The Feud Promenade Lounge				Live Music with The Gothard Sisters Deck 9 Stage				Live Violin with Olga Altukhova Lobby Atrium				 Walt Disney Theatre							
					Scavenger Hunt Oceaneer Lab								Toddler Time Promenade Lounge		Classic Jazz with Fine Whines Promenade Lounge													
ADULTS											Disney Animation O'Gills Pub				1820 Society: Board Game Challenge O'Gills Pub													
VIBE 14-17 YEARS OLD			Marshmallow Olympics								Sports Deck Fun				Smoothie Hour						Animation Antics							
EDGE 11-14 YEARS OLD	Afternoon Movie						Game Challenge								Hoop It Up!				Youth Activities Open House									
OCEANEER LAB 3-12 YEARS OLD	Afternoon Movie		Youth Activities Open House																		Dinner							
			Scavenger Hunt								Super Sloppy Science						GAGA Ball											
OCEANEER CLUB 3-12 YEARS OLD	Open House				Mouseketeer Training						So You Want to be a Pirate?						Youth Activities Open House											
																	Become Iron Man!											

Evening	7:00	7:15	7:30	7:45	8:00	8:15	8:30	8:45	9:00	9:15	9:30	9:45	10:00	10:15	10:30	10:45	11:00	11:15	11:30	11:45	12:00					
FUNNEL VISION	Alice in Wonderland (Classic) (G) Funnel Vision						Wild Hogs (PG-13) Funnel Vision						Bedknobs and Broomsticks (PG) Funnel Vision													
BUENA VISTA THEATRE					Captain America: Civil War (PG-13) Duration: 2 Hours 27 Minutes																Premiere: Alice Through the Looking Glass Duration: 1 Hour 48 Minutes (PG)					
CHARACTERS					Pluto & Chief Engineer Lobby Atrium (P)		Mickey DK5 Mid (S)		Minnie DK4 Mid (S)						Goofy Lobby Atrium (P)		Mickey Lobby Atrium (P)						Donald DK4 Mid (S)			
FUN FOR ALL AGES					Ballroom Dancing Fathoms												The Feud D Lounge									
					Family Dance Party D Lounge																					
					Officer Pin Trading Preludes														Classic Jazz with Fine Whines Promenade Lounge				Olga Altukhova LIVE Promenade Lounge			
ADULTS					Know it all Trivia O'Gills Pub		Cruise Staff DJ Fathoms								Improv Performance Fathoms		The Physical Comedy of MAX WINFREY Fathoms		Disco Legends Fathoms		Live Music with Doc Fingers Keys					
VIBE 14-17 YEARS OLD	Animation		Youth Activities Open House						Pump It Up				Now a Word From Your Sponsor				Mix and Match									
EDGE 11-14 YEARS OLD	Open House		Animation Antics		Four Square				Gender Wars				Anyone Can Cook: Pizza				Invade Vibe									
OCEANEER LAB 3-12 YEARS OLD					4th Pigs Pasta Palace				Hidden Mickey Challenge				Adult Exclusive Open House													
													Animation Cells													
OCEANEER CLUB 3-12 YEARS OLD	Open House		Become Iron Man!				Huey, Dewey and Louie				Game Challenge															

Symbol for activities that will be repeated during the cruise



Fold along the dotted lines and take me with you so you don't miss any of the fun!

FOLD

YOUTH ACTIVITIES OPEN HOUSE  
A non-secured program with activities for families, adults and children of all ages to enjoy together.



THURSDAY, MAY 26, 2016 - DUBLIN, IRELAND

# BUENA VISTA THEATRE

Deck 5, Aft



**DOLBY 3D**  
8:30 am  
Duration:  
1 hr 42 mins  
Rating: PG



11:15 am  
Duration:  
1 hr 48 mins  
Rating: PG



**Open Captioning**  
2:45 pm  
Duration:  
1 hr 46 mins  
Rating: PG



5:00 pm & 8:00 pm  
Duration:  
2 hrs 27 mins  
Rating: PG-13



**Movie PremEAR**  
12:01 am  
Duration:  
1 hr 48 mins  
Rating: PG

## Character Appearances

**PLUTO**  
DK4 Mid (S) - 5:30 pm

**CINDERELLA**  
Lobby Atrium (P) - 5:45 pm  
DK4 Mid (S) - 7:45 pm

**CHIP & DALE**  
DK5 Mid (S) - 5:45 pm  
DK4 Mid (S) - 10:00 pm

**GOOFY**  
DK4 Mid (S) - 6:00 pm  
Lobby Atrium (P) - 10:00 pm

**MICKEY MOUSE**  
DK5 Mid (S)  
6:15 pm & 8:00 pm  
Lobby Atrium (P)  
10:30 pm

**MINNIE MOUSE**  
Lobby Atrium (P) - 6:15 pm  
DK4 Mid (S) - 8:15 pm

**PLUTO  
& CHIEF ENGINEER**  
Lobby Atrium (P) - 7:45 pm

**DONALD DUCK**  
DK5 Mid (S) - 8:30 pm  
DK4 Mid (S) - 10:30 pm

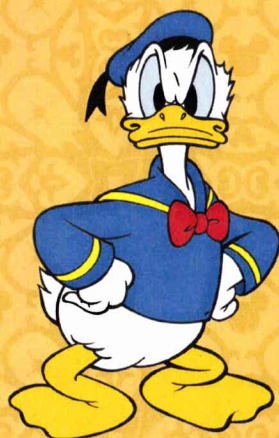

(P) - Portside, (S) - Starboard Side

Don't forget your Camera to capture those Magical Moments!  
Check here each day for Character appearances.  
For detailed Character appearance information  
see the Character Information Board in the Lobby Atrium.  
Meet-and-Greets will be advertised for the length of time the line will be  
open. To avoid disappointment, please meet at start time of appearances.

## SHIP DIRECTORY

### YOUTH ACTIVITIES

DISNEY'S OCEANEER CLUB	DECK 5, MID	10:00 AM - 12:00 PM
DISNEY'S OCEANEER LAB	DECK 5, MID	7:00 AM - 10:00 PM
EDGE	DECK 9, MID	10:30 AM - 12:00 PM
IT'S A SMALL WORLD NURSERY	DECK 5, AFT	7:00 AM - 11:00 PM
VIBE	DECK 10, MID	11:30 AM - 1:30 AM

### POOLS

\*Children under 12 years of age must have adult supervision in all pools.

AQUADUNK	DECK 10, MID	1:00 PM - 4:45 PM
AQUALAB	DECK 9, AFT	12:00 PM - 6:00 PM
GOOFY'S POOL	DECK 9, MID	1:00 PM - 6:00 PM
NEPHEWS' SPLASH ZONE	DECK 9, AFT	12:00 PM - 6:00 PM
QUIET COVE POOL (18+)	DECK 9, FWD	8:00 AM - 11:00 PM
TWIST 'N' SPOUT	DECK 9, AFT	1:00 PM - 6:00 PM

Please note, "selfie sticks" are not permitted in the pools or on the slides.  
Complimentary pool vests are available for children to use in the pools onboard.  
They are located on the pool deck.

### RECREATION

PORT ADVENTURES DESK	DECK 3, MID	7:30 AM - 11:00 AM
		7:00 PM - 8:30 PM
SENSES FITNESS CENTER (18+)	DECK 9, FWD	5:00 AM - 10:00 PM
WIDE WORLD OF SPORTS DECK	DECK 10, FWD	24 HOURS

### GENERAL INFORMATION

BUENA VISTA THEATRE	DECK 5, AFT	SHOWTIMES
CONNECT@SEA DESK	DECK 3, AFT	8:00 AM - 10:00 AM
		4:00 PM - 6:00 PM
		7:00 PM - 10:00 PM
DISNEY VACATION CLUB DESK	DECK 4, MID	5:30 PM - 10:00 PM
DISNEY VACATION PLANNING DESK	DECK 4, MID	1:00 PM - 6:00 PM
		7:30 PM - 10:00 PM
FUNNEL VISION	DECK 9, MID	SHOWTIMES
GUEST SERVICES	DECK 3, MID	24 HOURS
HAIR BRAIDING	DECK 9, MID	
MEDICAL HEALTH CENTER	DECK 1, FWD	9:30 AM - 11:00 AM
		4:30 PM - 7:00 PM
PORT SHOPPING DESK	DECK 3, MID	7:30 PM - 8:30 PM
PRELUDES	DECK 4, FWD	5:30 PM - 9:00 PM
SENSES SPA AND SALON	DECK 9, FWD	8:00 AM - 10:00 PM
SHUTTERS PHOTO GALLERY	DECK 4, AFT	6:00 PM - 11:00 PM
WALT DISNEY THEATRE	DECK 4, FWD	SHOWTIMES

### SHOPPING

BIBBIDI BOBBIDI BOUTIQUE	DECK 10, FWD	12:00 PM - 10:00 PM
MICKEY'S MAINSAIL	DECK 4, FWD	6:00 PM - 11:00 PM
QUACKS	DECK 9, MID	
SEA TREASURES	DECK 3, FWD	6:00 PM - 11:00 PM
VISTA GALLERY	DECK 4, MID	6:00 PM - 11:00 PM
WHITE CAPS	DECK 4, FWD	6:00 PM - 11:00 PM

## IMPORTANT NUMBERS

Fire/Security: 7-3001  
Medical EMERGENCY: 7-3000  
Health Center: 7-1923

## DINNER MENU

Animator's Palate : Prince & Princess  
Carioca's : Prince & Princess  
Lumiere's : Prince & Princess

## DRINK OF THE DAY

Chilled Leprechaun  
(Alcoholic)  
Espresso Chiller  
(Non-Alcoholic)

## WEATHER FORECAST

Today: Partly Cloudy  
High: 56°F/13°C  
Tomorrow: Sunny  
High: 60°F/16°C

Evening Attire: Cruise Casual

## DINING & LOUNGES

### BREAKFAST

CABANAS	DECK 9, AFT	6:45 AM - 11:00 AM
DAISY'S DE LITES	DECK 9, AFT	7:00 AM - 9:00 AM
LUMIERE'S (À-LA CARTE)	DECK 3, MID	7:30 AM - 9:00 AM

### LUNCH

CABANAS	DECK 9, AFT	11:45 AM - 2:00 PM
DAISY'S DE LITES	DECK 9, AFT	11:00 AM - 6:00 PM
LUMIERE'S (À-LA CARTE)	DECK 3, MID	12:00 PM - 1:30 PM
PETE'S BOILER BITES	DECK 9, AFT	11:00 AM - 6:00 PM
PINOCCHIO'S PIZZERIA	DECK 9, MID	11:00 AM - 6:00 PM

### DINNER

ANIMATOR'S PALATE	DECK 4, AFT	6:00 PM & 8:30 PM
CABANAS TABLE SERVICE	DECK 9, AFT	6:30 PM - 8:30 PM
CARIOCA'S	DECK 3, AFT	6:00 PM & 8:30 PM
LUMIERE'S (À-LA CARTE)	DECK 3, MID	6:00 PM & 8:30 PM
PALO (18+) (FOR RESERVATIONS CALL 7-8843)	DECK 10, AFT	6:00 PM - 8:30 PM
PETE'S BOILER BITES	DECK 9, AFT	6:00 PM - 10:00 PM

### LATE NIGHT SNACKS

O'GILLS PUB	DECK 3, FWD	10:45 PM - 11:45 PM
PINOCCHIO'S PIZZERIA	DECK 9, MID	9:30 PM - 12:00 AM
PROMENADE LOUNGE	DECK 3, AFT	10:45 PM - 11:45 PM

### ADDED FEATURES

EYE SCREAM	DECK 9, AFT	11:00 AM - 11:00 PM
BEVERAGE STATION	DECK 9, AFT	24 HOURS
ROOM SERVICE	DIAL 7-4330	24 HOURS

### ENTERTAINMENT - LOUNGES - BARS

Adults must be 21 and older to consume alcoholic beverages.

AFTER HOURS	DECK 3, FWD	(AFTER 9:00 PM. ADULTS ONLY)
COVE CAFE (18+)	DECK 9, MID	6:30 AM - 12:00 AM
D LOUNGE	DECK 4, MID	SHOWTIMES
FATHOMS (18+)	DECK 3, FWD	7:00 PM - 2:00 AM
FROZONE TREATS	DECK 9, AFT	11:00 AM - 6:00 PM
KEYS (18+)	DECK 3, FWD	6:00 PM - 12:00 AM
O'GILLS PUB (18+)	DECK 3, FWD	3:00 PM - 12:30 AM
PRELUDES	DECK 4, FWD	5:30 PM - 9:00 PM
PROMENADE LOUNGE	DECK 3, AFT	9:00 AM - 12:00 AM
SIGNALS (18+)	DECK 9, FWD	11:00 AM - 9:00 PM

Public Health Advisory: Consuming raw or undercooked meats, poultry, seafood, shellfish, or eggs may increase your risk for foodborne illness, especially if you have certain medical condition.

All Ashore: Approx. 7:15 am  
All Aboard: 5:15 pm

Ship's Agent In Dublin

HAMILTON SHIPPING, PORT CENTRE,  
Alexandra Road, Dublin Port, Dublin 1 Ireland,  
Tel - 00353 1 8559011