

PERSONAL NAVIGATOR



Sunrise: 4:30 am Sunset: 9:41 pm
 Evening Attire: Cruise Casual
 All Ashore: 7:30 am
 All Aboard: 4:45 pm
 Today: Cloudy High: 66°F/19°C
 Tomorrow: Cloudy High: 52°F/11°C

TUESDAY, JUNE 7, 2016

NEWCASTLE, ENGLAND



Showtime

FEATURING THE COMEDY
AND JUGGLING OF

Pete Matthews

WALT DISNEY THEATRE

Deck 4, Forward

6:30 pm & 8:45 pm

As a courtesy to all Guests, we kindly advise that the saving of seats is **not** permitted in the Walt Disney Theatre.

Assistance available at the entrance to the Walt Disney Theatre 30 minutes prior to show time.



Welcome to Newcastle

Once a major shipbuilding and manufacturing hub during the Industrial Revolution, Newcastle upon Tyne is now a center of business, arts and sciences.

Newcastle was founded around 2,000 years ago as a Roman fort called Pons Aelius and the city has now re-invented itself as one of the trendiest places in the United Kingdom. Against a dramatic backdrop of Victorian elegance and industrial grit, this fiercely independent city harbors a spirited mix of heritage and urban sophistication, with excellent new art galleries, exceptional restaurants serving foods from around the world and, of course, interesting bars; Newcastle is renowned throughout Britain for its energetic nightlife.

While these amenities are certainly a draw for the hipsters and culture-seekers, the city retains deep-rooted traditions, embodied by the no-nonsense, likeable locals that make Newcastle a truly special place to visit. "Geordies," as they are often called, are united through history, adversity and that impenetrable dialect - the closest language to 1500-year-old Anglo-Saxon left in England - embodying the pride, industriousness and resilient spirit of their city.

World-class culture, vibrant nightlife, award-winning dining, inspiring heritage, fantastic shopping and acclaimed architecture are linked here, as nowhere else, by the famous Geordie spirit.

The city also houses some of the most gorgeous Georgian architecture to be found in Europe, with one magazine naming Grey Street as being possibly "the most beautiful street in the world."



Disney CRUISE LINE

PORT ADVENTURES

Check your port adventures tickets for your tour meeting time and location. Stop by the Port Adventures Desk located on Deck 3, Midship for tour availability and information, where our team will be delighted to help you plan your vacation.

DINNER MENU

Animator's Palate : Pacific Rim Cuisine
 Carioca's : South American Cuisine
 Lumiere's : French Cuisine

DRINK OF THE DAY

Mind the Gap (Alcoholic)
 Star Night (Non-Alcoholic)

IMPORTANT NUMBERS

Fire/Security: 7-3001
 Medical Emergency: 7-3000
 Health Center: 7-1923

ADULT ACTIVITY HIGHLIGHTS

SENSES SPA FITNESS CLASSES & SEMINARS

Sunrise Stretch - Senses Spa Fitness Center - 7:00 am
Fab Abs - Senses Spa Fitness Center - 7:30 am
Body Sculpt Boot Camp (Nom. Fee) - Senses Spa Fitness Center - 8:00 am
Pure Form Pilates - Senses Spa Fitness Center - 4:00 pm
Complimentary Footprint Analysis - Senses Spa & Salon - 5:00 pm

TASTING CLASSES

Italian Liquor Tasting (18+) - Cove Cafe - 10:30 pm
Please make reservations for tastings at Guest Services for a nominal fee. Tasting Seminars are only for Guests 18 and older.



1820 SOCIETY: XBOX DISNEY FANTASIA: MUSIC EVOLVED

O'Gills Pub, Deck 3, Forward - 5:15 pm
Introducing a completely new way to play with music! Create your very own version of some of the world's best-known songs or steal the spotlight in head-to-head multiplayer action!

INFORMAL CARD PLAY

O'Gills Pub, Deck 3, Forward - 3:30 pm
Join some of your fellow Guests for some informal card play.

SPORTS TRIVIA

O'Gills Pub, Deck 3, Forward - 4:45 pm
Join us as we test your knowledge against your fellow Guests at our Sports Trivia.

TV TUNES TRIVIA

O'Gills Pub, Deck 3, Forward - 7:45 pm
Remember these songs from your favorite TV shows? Come and find out just how well you do in this fun trivia.

TEAM TRIVIA

O'Gills Pub, Deck 3, Forward - 10:00 pm
Think you have the best team to win? Come and join your Club Host for this fun team trivia.

MAGIC QUEST

Fathoms, Deck 3, Forward - 10:30 pm
Enjoy the wildest and wackiest scavenger team event on the seven seas!

SAFETY ASHORE INFORMATION

While you will find many great experiences ashore, please remain vigilant about your personal safety and the safety of your belongings. As in any large urban tourist destination, you'll want to take some basic precautions to make the most of your time ashore.

- Be aware of your surroundings at all times. Avoid short cuts, narrow alleys and poorly lit streets.
- Avoid wandering from the main shopping and tourist areas into unfamiliar territory. If venturing out independently, have a plan, use only licensed taxi operators.
- Identity/Credit Card theft can occur anywhere. Please remain vigilant in monitoring the safe keeping of your personal information.
- Leave valuables in your room safe and avoid carrying large amounts of cash. Exercise caution when using ATMs. Cameras and handbags should be carried close to your body or concealed out of sight.
- Leave air transportation tickets and other travel documents in your room safe. When going ashore, each adult is required to carry a Driver's license, passport or other government-issued photo ID. Note: Some ports may require guests to carry passports ashore.
- Most crimes are easier to commit in dark unlit areas. When going ashore at night, please be extra vigilant about your personal safety.

FUN FOR ALL AGES HIGHLIGHTS



GOOD MORNING DISNEY MAGIC

Tune in to channel 24-2 as your Cruise Director highlights the upcoming events and activities for the day.

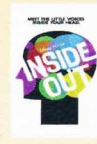

FAMILY MOVIE FUN TIME: INSIDE OUT - (PG)

Buena Vista Theatre, Deck 5, Aft - 8:30 am
Come join us for a special opportunity to enjoy Inside Out in the Buena Vista Theatre. We will leave some lights on and turn the volume down as audience members are welcome to talk, leave their seats, move about and (most importantly) have fun!

XBOX CHALLENGE

Promenade Lounge, Deck 3, Aft - 12:15 pm
Join your Cruise Staff for some Xbox fun!

DISNEY CHARADES

Promenade Lounge, Deck 3, Aft - 1:00 pm
Join your Cruise Staff as they put your acting skills to the test in this hilarious guessing game.

PICTIONARY CHALLENGE

Promenade Lounge, Deck 3, Aft - 2:00 pm
Join your Cruise Staff for this exciting game of fast draw.

GAME SHOW: THE WHEEL

Promenade Lounge, Deck 3, Aft - 4:00 pm
A special version of this popular TV game show.

GOODIE GIVEAWAY BINGO

Bingo Pre-Sales start at 4:00 pm
Fathoms, Deck 3, Forward - 4:15 pm
Four games, four CASH prizes and Disney goodies for all who play! The jackpot continues to grow and could go at any time! Pre-Sales start 15 minutes prior to game.



DISNEY VACATION CLUB GROUP PREVIEW

D Lounge, Deck 4, Midship - 5:00 pm
Want to learn more about taking magical vacations year after year? Please see a Disney Vacation Club representative on Deck 4, Midship, or call 7-2805 from your stateroom phone for more information about our interactive group presentation.



\$3,000 MEGA JACKPOT BINGO

Bingo Pre-Sales start at 7:30 pm
Fathoms, Deck 3, Forward - 7:45 pm
It's your chance to take home \$3,000 if you can cover your card in 46 numbers or less, if not we'll play on for the biggest cash prize of the session! Four cash prizes are up for grabs, plus raffle prizes including facials and massages courtesy of the Senses Spa & Salon! Pre-Sales start 15 minutes prior to game.



Morning	8:30	8:45	9:00	9:15	9:30	9:45	10:00	10:15	10:30	10:45	11:00	11:15	11:30	11:45	12:00	12:15	12:30	12:45	1:00	1:15	1:30			
FUNNEL VISION	A Goofy Movie (G) Funnel Vision						Toy Story 2 (G) Funnel Vision						Hercules (G) Funnel Vision											
BUENA VISTA THEATRE	Family Movie Fun Time: Inside Out (PG) Duration: 1 Hour 42 Minutes									The Good Dinosaur (PG) Duration: 1 Hour 40 Minutes														
FUN FOR ALL AGES													Youth Activities Open House Edge			Xbox Challenge Promenade Lounge			Disney Charades Promenade Lounge					
													Youth Activities Open House Disney's Oceaneer Club											
ADULTS	Friends of Bill W. Keys																							
VIBE 14-17 YEARS OLD													Youth Activities Open House			Animation Cells								
EDGE 11-14 YEARS OLD													Youth Activities Open House			Matinee Movie								
OCEANEER LAB 3-12 YEARS OLD													Play-Doh Fun			Lunch								
OCEANEER CLUB 3-12 YEARS OLD	Cartoon Time			Heffalump Hunting			Elephant Soccer			Youth Activities Open House														
													Become Iron Man!											

Afternoon	1:45	2:00	2:15	2:30	2:45	3:00	3:15	3:30	3:45	4:00	4:15	4:30	4:45	5:00	5:15	5:30	5:45	6:00	6:15	6:30	6:45
FUNNEL VISION	Monsters, Inc. (G) Funnel Vision						Brave (PG) Funnel Vision						Wreck-it Ralph (PG) Funnel Vision								
BUENA VISTA THEATRE	Star Wars: The Force Awakens (PG-13) Duration: 2 Hours 16 Minutes									Zootopia (PG) Duration: 1 Hour 48 Minutes											
CHARACTERS							Goofy & Pluto Lobby Atrium (P)			Mickey & Minnie Preludes			Donald & Daisy Preludes								
							Captain America DK4 Mid (S)			Chip & Dale Lobby Atrium (P)											
FUN FOR ALL AGES	Pictionary Challenge Promenade Lounge			Crafts: Animal Masks Promenade Lounge			Bingo Pre-Sales			Goodie Giveaway BINGO Fathoms			Disney Vacation Club D Lounge - Group Preview			The Physical Comedy of PETE MATTHEWS Walt Disney Theatre					
	Become Iron Man! Disney's Oceaneer Club						Game Show: The Wheel Promenade Lounge			Toddler Time Promenade Lounge			Live Piano with Tom Scott Promenade Lounge								
ADULTS							Informal Card Play O'Gills Pub			Cruisin' Solo Gathering Cove Cafe			Sports Trivia O'Gills Pub			1820 Society: Xbox Disney Fantasia: Music Evolved O'Gills Pub					
VIBE 14-17 YEARS OLD	Animation Cells			Wii Competition			Shuffleboard			Smoothie Hour			Trivia Challenge								
EDGE 11-14 YEARS OLD				Pictionary			Shuffleboard			Trivia Challenge			Wii Challenge			Youth Activities Open House					
OCEANEER LAB 3-12 YEARS OLD	Parachute Games			Youth Activities Open House						Monstropolis Most Wanted			Dinner								
OCEANEER CLUB 3-12 YEARS OLD	Youth Activities Open House						Scavenger Hunt						Youth Activities Open House								
	Become Iron Man!																				

Evening	7:00	7:15	7:30	7:45	8:00	8:15	8:30	8:45	9:00	9:15	9:30	9:45	10:00	10:15	10:30	10:45	11:00	11:15	11:30	11:45	12:00
FUNNEL VISION	Star Wars: Rebels (G) Funnel Vision				Mulan (G) Funnel Vision				The Mighty Ducks (PG) Funnel Vision												
BUENA VISTA THEATRE	Zootopia (PG) Duration: 1 Hour 48 Minutes								The Finest Hours (PG-13) Duration: 1 Hour 49 Minutes (Viewer Discretion Advised)												
CHARACTERS	Goofy & Pluto Lobby Atrium (P)		Chip & Dale Lobby Atrium (P)		Daisy Lobby Atrium (P)		Mickey & Pluto Lobby Atrium (P)														
	Donald & Daisy Preludes		Captain America DK4 Mid (S)		Mickey & Minnie Preludes		Captain America DK4 Mid (S)														
FUN FOR ALL AGES	Bingo Pre-Sales		\$3,000 Mega Jackpot BINGO Fathoms		The Physical Comedy of PETE MATTHEWS Walt Disney Theatre				So You Think You Know Your Family? D Lounge		Glenn Miller Tribute Promenade Lounge		Classic Jazz with Fine Whines Promenade Lounge								
	The Gothard Sisters LIVE O'Gills Pub		TV Tunes Trivia O'Gills Pub		The Gothard Sisters LIVE O'Gills Pub		Cruise Staff DJ Fathoms		Team Trivia O'Gills Pub		Magic Quest Fathoms		Krazy Karaoke Fathoms		Cruise Staff DJ Fathoms						
ADULTS			Live Music with Doc Fingers Keys		Live Piano with Tom Scott Keys		Live Irish Music with The Gothard Sisters O'Gills Pub						Live Music with Doc Fingers Keys								
VIBE 14-17 YEARS OLD	Youth Activities Open House						Gender Wars						Shooting Stars								
EDGE 11-14 YEARS OLD	Open House		Game Challenge				Gender Wars				Shooting Stars				Shooting Stars Premiere						
OCEANEER LAB 3-12 YEARS OLD			Game Challenge				Glow Jam				Lights, Camera, Improv!										
	Carnival Extravaqanza				Parachute Games																

Symbol for activities that will be repeated during the cruise



FOLD

Fold along the dotted lines and take me with you so you don't miss any of the fun!

FOLD

YOUTH ACTIVITIES OPEN HOUSE non-scheduled program with activities for families, teens and children of all ages to enjoy together.

TUESDAY, JUNE 7, 2016 - NEWCASTLE, ENGLAND

BUENA VISTA THEATRE

Deck 5, Aft

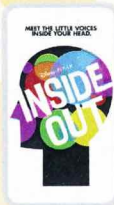

Family Fun Movie

8:30 am
Duration:
1 hr 42 mins
Rating: PG



11:00 am
Duration:
1 hr 40 mins
Rating: PG



3:00 pm
Duration:
2 hrs 16 mins
Rating: PG-13



5:45 pm &
8:30 pm
Duration:
1 hr 48 mins
Rating: PG

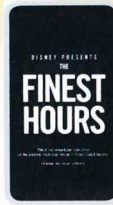

Viewer Discretion Advised

10:45 pm
Duration:
1 hr 49 mins
Rating: PG-13

Character Appearances

GOOFY & PLUTO

Lobby Atrium (P)
5:15 pm & 7:30 pm

CAPTAIN AMERICA

DK4 Mid (S) - 5:15 pm,
8:00 pm & 10:00 pm

MICKEY & MINNIE

Preludes - 5:30 pm & 8:15 pm

CHIP & DALE

Lobby Atrium (P)
5:45 pm & 8:00 pm

DONALD & DAISY

Preludes
6:00 pm & 7:45 pm

DAISY DUCK

Lobby Atrium (P) - 9:45 pm

MICKEY & PLUTO

Lobby Atrium (P) - 10:15 pm



(P) - Portside, (S) - Starboard Side

Don't forget your Camera to capture those Magical Moments!

Check here each day for Character appearances.

For detailed Character appearance information

see the Character Information Board in the Lobby Atrium.

Meet-and-Greets will be advertised for the length of time the line will be open. To avoid disappointment, please meet at start time of appearances.

SHIP DIRECTORY

YOUTH ACTIVITIES

DISNEY'S OCEANEER CLUB	DECK 5, MID	7:30 AM - 9:30 PM
DISNEY'S OCEANEER LAB	DECK 5, MID	11:00 AM - 12:00 AM
EDGE	DECK 9, MID	11:00 AM - 12:00 AM
IT'S A SMALL WORLD NURSERY	DECK 5, AFT	7:30 AM - 11:00 PM
VIBE	DECK 10, MID	12:00 PM - 1:00 AM

POOLS

*Children under 12 years of age must have adult supervision in all pools.

AQUADUNK	DECK 10, MID	2:00 PM - 7:00 PM
AQUALAB	DECK 9, AFT	1:00 PM - 8:00 PM
GOOFY'S POOL	DECK 9, MID	11:00 AM - 8:00 PM
NEPHEWS' SPLASH ZONE	DECK 9, AFT	11:00 AM - 6:00 PM
QUIET COVE POOL (18+)	DECK 9, FWD	8:00 AM - 11:00 PM
TWIST 'N' SPOUT	DECK 9, AFT	2:00 PM - 8:00 PM

Please note, "selfie sticks" are not permitted in the pools or on the slides.

Complimentary pool vests are available for children to use in the pools onboard. They are located on the pool deck.

RECREATION

PORT ADVENTURES DESK	DECK 3, MID	7:00 AM - 10:00 AM
		7:00 PM - 8:30 PM
SENSES FITNESS CENTER (18+)	DECK 9, FWD	6:00 AM - 10:00 PM
WIDE WORLD OF SPORTS DECK	DECK 10, FWD	24 HOURS

GENERAL INFORMATION

BUENA VISTA THEATRE	DECK 5, AFT	SHOWTIMES
CONNECT@SEA DESK	DECK 3, AFT	8:00 AM - 10:00 AM
		4:00 PM - 6:00 PM
		7:00 PM - 10:00 PM
DISNEY VACATION CLUB DESK	DECK 4, MID	7:00 PM - 10:00 PM
DISNEY VACATION PLANNING DESK	DECK 4, MID	3:30 PM - 6:00 PM
		7:30 PM - 10:00 PM
FUNNEL VISION	DECK 9, MID	SHOWTIMES
GUEST SERVICES	DECK 3, MID	24 HOURS
HAIR BRAIDING	DECK 9, MID	
MEDICAL HEALTH CENTER	DECK 1, FWD	9:30 AM - 11:00 AM
		4:30 PM - 7:00 PM
PORT SHOPPING DESK	DECK 3, MID	7:30 PM - 8:30 PM
PRELUDES	DECK 4, FWD	5:30 PM - 9:00 PM
SENSES SPA AND SALON	DECK 9, FWD	8:00 AM - 11:00 PM
SHUTTERS PHOTO GALLERY	DECK 4, AFT	5:30 PM - 10:30 PM
WALT DISNEY THEATRE	DECK 4, FWD	SHOWTIMES

SHOPPING

BIBBIDI BOBBIDI BOUTIQUE	DECK 10, FWD	12:00 PM - 10:00 PM
MICKEY'S MAINSAIL	DECK 4, FWD	5:15 PM - 12:00 AM
QUACKS	DECK 9, MID	
SEA TREASURES	DECK 3, FWD	5:15 PM - 12:00 AM
VISTA GALLERY	DECK 4, MID	5:15 PM - 11:00 PM
WHITE CAPS	DECK 4, FWD	5:15 PM - 12:00 AM

IMPORTANT NUMBERS

Fire/Security:	7-3001
Medical EMERGENCY:	7-3000
Health Center:	7-1923

DINNER MENU	Animator's Palate : Pacific Rim Cuisine	DRINK OF THE DAY	Mind the Gap (Alcoholic)	WEATHER FORECAST	Today: Cloudy
	Carioca's : South American Cuisine		Star Night (Non-Alcoholic)		High: 66°F/19°C
	Lumiere's : French Cuisine				Tomorrow: Cloudy
Evening Attire: Cruise Casual					High: 52°F/11°C

DINING & LOUNGES

BREAKFAST

CABANAS	DECK 9, AFT	6:30 AM - 11:00 AM
DAISY'S DE LITES	DECK 9, AFT	7:00 AM - 9:00 AM
LUMIERE'S (À-LA CARTE)	DECK 3, MID	7:30 AM - 9:00 AM

LUNCH

CABANAS	DECK 9, AFT	11:45 AM - 2:00 PM
DAISY'S DE LITES	DECK 9, AFT	11:00 AM - 6:00 PM
LUMIERE'S (À-LA CARTE)	DECK 3, MID	12:00 PM - 1:30 PM
PETE'S BOILER BITES	DECK 9, AFT	11:00 AM - 6:00 PM
PINOCCHIO'S PIZZERIA	DECK 9, MID	11:00 AM - 6:00 PM

DINNER

ANIMATOR'S PALATE	DECK 4, AFT	6:00 PM & 8:30 PM
CABANAS TABLE SERVICE	DECK 9, AFT	6:30 PM - 8:30 PM
CARIOCA'S	DECK 3, AFT	6:00 PM & 8:30 PM
LUMIERE'S	DECK 3, MID	6:00 PM & 8:30 PM
PALO (18+) (FOR RESERVATIONS CALL 7-8843)	DECK 10, AFT	6:00 PM - 8:30 PM
PETE'S BOILER BITES	DECK 9, AFT	6:00 PM - 10:00 PM

LATE NIGHT SNACKS

O'GILLS PUB	DECK 3, FWD	10:45 PM - 11:30 PM
PINOCCHIO'S PIZZERIA	DECK 9, MID	9:30 PM - 12:00 AM
PROMENADE LOUNGE	DECK 3, AFT	10:45 PM - 11:30 PM

ADDED FEATURES

EYE SCREAM	DECK 9, AFT	11:00 AM - 11:00 PM
BEVERAGE STATION	DECK 9, AFT	24 HOURS
ROOM SERVICE	DIAL 7-4330	24 HOURS

ENTERTAINMENT - LOUNGES - BARS

Adults must be 21 and older to consume alcoholic beverages.

AFTER HOURS	DECK 3, FWD	(AFTER 9:00 PM. ADULTS ONLY)
COVE CAFE (18+)	DECK 9, MID	6:30 AM - 12:00 AM
D LOUNGE	DECK 4, MID	SHOWTIMES
FATHOMS (18+)	DECK 3, FWD	7:00 PM - 2:00 AM
FROZONE TREATS	DECK 9, AFT	12:00 PM - 6:00 PM
KEYS (18+)	DECK 3, FWD	6:30 PM - 12:30 AM
O'GILLS PUB (18+)	DECK 3, FWD	4:00 PM - 12:30 AM
PRELUDES	DECK 4, FWD	5:30 PM - 9:00 PM
PROMENADE LOUNGE	DECK 3, AFT	8:00 AM - 12:00 AM
PINOCCHIO'S PIZZERIA	DECK 9, MID	9:30 PM - 12:00 AM
SIGNALS (18+)	DECK 9, FWD	11:00 AM - 8:00 PM

Public Health Advisory: Consuming raw or undercooked meats, poultry, seafood, shellfish, or eggs may increase your risk for foodborne illness, especially if you have certain medical condition.

All Ashore: Approx. 7:30 am
All Aboard: 4:45 pm

Ship's Agent in Newcastle

Gavin McCabe MICS, Denholm Wilhelmsen Limited
Dinsdale House, North Sea Supply Base, Riverside Park Road, Middlesbrough TS2 1UT
T: +44/0 1642 733590 (operations) M: +44/0 7961 810840 (after hours)
E: agency.tyntees@denholm-wilhelmsen.com

YOUTH ACTIVITIES HIGHLIGHTS

DINE & PLAY

As a convenience for families dining at 8:45 pm, our Youth Activities Counselors will be available at 9:45 pm at the entrance of Lumiere's, Carioca's and Animator's Palate to bring registered children to join the fun in Disney's Oceaneer Club and Disney's Oceaneer Lab.



Deck 5, Aft (7-5864) 7:30 am - 11:00 pm

Infants and Toddlers can enjoy toys and activities at It's a small world nursery. Reservations are first come, first served so please stop by!



Deck 5, Midship (7-1439) 7:30 am - 9:30 pm
(3-12 years old)

HEFFALUMP HUNTING

9:15 am

Come look for Heffalumps on this fun hunt.

CARNIVAL EXTRAVAGANZA

7:30 pm

Come and join us for a circus in Youth Activities.



Deck 5, Midship (7-1445) 11:00 am - 12:00 am
(3-12 years old)

MONSTROPOLIS MOST WANTED

5:00 pm

Have fun while you look for clues, play puzzle games, and find out which monster stole the children's door.

LIGHTS, CAMERA, IMPROV!

10:00 pm

Perform an improv skit as you discover the wonders of drama and music on stage in front of a live audience.



Deck 9, Midship (7-5816) 11:00 am - 12:00 am
(11-14 years old)

TRIVIA CHALLENGE

4:15 pm

Hope you've been studying - it's trivia time! Who will be the first to answer correctly and be ultimate trivia challenge winner?

SHOOTING STARS

10:00 pm

Are you ready for your close-up? Come and assist in the production of your very own motion picture.



Deck 10, Midship (7-18517) 12:00 pm - 1:00 am
(14-17 years old)

SMOOTHIE HOUR

5:00 pm

Join us for Smoothies.

GENDER WARS

9:30 pm

Join us as we find out who really are the kings or queens of the castle.

BUENA VISTA THEATRE

Deck 5, Aft
Today's Movies

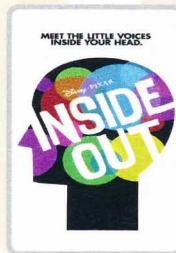

Family Fun Movie

8:30 am
Duration:
1 hr 42 mins
Rating: PG

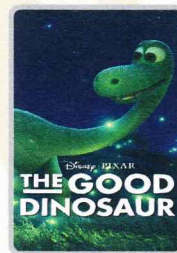

11:00 am
Duration:
1 hr 40 mins
Rating: PG



3:00 pm
Duration:
2 hrs 16 mins
Rating: PG-13



5:45 pm & 8:30 pm
Duration:
1 hr 48 mins
Rating: PG

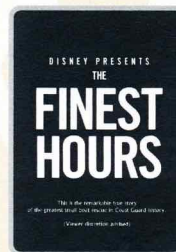

Viewer Discretion Advised

10:45 pm
Duration:
1 hr 49 mins
Rating: PG-13



FAMILY GAME SHOW

This fun-filled family game show is always full of surprises. Find out how well you know, or don't know your family!

**D Lounge,
Deck 4, Midship,
7:45 pm & 10:00 pm**



FAMILY DANCE PARTY

Come see what Donald and his friends are up to this time. Bring the family out to this interactive dance party featuring fun Latin music! Your family will learn to Salsa, Merengue and just have a Latin good time!

**D Lounge,
Deck 4, Midship,
10:45 pm**

YOUTH ACTIVITIES OPEN HOUSE

Open House is an opportunity for all to come and participate in a variety of exciting activities and free time in the Oceaneer Club, Oceaneer Lab, it's a small world nursery, Vibe and Edge throughout the cruise. During these times secured programming will still be offered in the other venue for those looking to check their children into care.

Edge: 11:00 am - 12:00 pm & 6:00 pm - 7:30 pm

Vibe: 12:00 pm - 1:00 pm & 7:30 pm - 9:00 pm

Disney's Oceaneer Club: 11:00 am - 3:00 pm & 5:00 pm - 7:00 pm

Disney's Oceaneer Lab: 3:00 pm - 5:00 pm

MORE TO ENJOY WHILE ONBOARD



NEW FALL 2017 ITINERARIES

Set sail in fall 2017 and discover exciting new destinations on sailings departing from New York, Texas, California, and Port Canaveral! Visit the Disney Vacation Planning Desk, Deck 4, Midship for more information. Disney Vacation Planning tends to get busy on the last day of sailing. Don't miss the opportunity to plan your next Disney vacation.



DISNEY VACATION CLUB® GROUP PREVIEW

Want to learn more about taking magical vacations year after year? Please see a Disney Vacation Club representative on Deck 4, Midship, or call 7-2805 from your stateroom phone for more information about our interactive group presentation.



PORT SHOPPING INFORMATION

Meet Michael, your Port Shopping Guide at the Port Shopping Desk, Deck 3, Midship between 7:30 pm - 8:30 pm. Find out about all the amazing shopping available to you in our ports of calls this cruise. Michael will help you find that once in a life time keepsake to commemorate your cruise vacation.

Connect@Sea

We are now offering a NEW and improved Internet service to stay connected on your cruise like no other in the industry! Internet packages range from \$0.25 per MB - \$89.00 (1000 MB package). For more information contact your Connect@Sea Expert or Guest Services onboard. Possible service interruptions due to area configuration.

CURRENCY EXCHANGE

Euros will be available for exchange at Guest Services, Deck 3, Midship, 24 hrs a day. Not all currencies will be exchanged onboard, so please check with Guest Services for further information.

TRANSPORTATION INFORMATION

Should you wish to purchase transportation to the London Gatwick or London Heathrow airports, kindly proceed to Guest Services on Deck 3, Midship 72 hours prior to disembarkation for further assistance.



IONITHERMIE

Super Detox Treatments

Lose between 1 - 8 inches, speed up your metabolism, rid off puffiness, smooth your skin and firm your muscle without any pain of hard exercise

1 Session for \$155, 3 Sessions for \$299.00

Deck 9, Forward - Phone : 7-1465



Named for the castle built in 1080 by Robert Curthose, son of William the Conqueror, Newcastle has been a prominent English port since the 16th century. Today, it is the largest city in North East England.

Port Adventures Desk, Deck 3, Midship

SHOPPING

SOPHIA FIORI DISNEY INSPIRED JEWELRY

Discover the elegant Disney inspired diamond jewelry collection by Sophia Fiori, one of the world's leading designers of diamond jewelry when you visit White Caps, Deck 4, Forward.

JEFF GRANTIO SILENT AUCTION

Stop by White Caps tonight at 7:30 pm to meet Disney Artist, Jeff Granito, Deck 4, Forward. Looking to take home Disney artwork? Head to the Vista Gallery, you can bid on select original art pieces created by Jeff Granito. Please see a Merchandise Host or Hostess for details.

SUPERHERO MERCHANDISE

Be among the first to "assemble" for new super hero themed merchandise from some of today's newest films. Mickey's Mainsail, Deck 4, Forward.

TRAVEL COLLECTION

Find the perfect souvenir that pays homage to Walt's love of sailing with the Disney Cruise Line Travel Collection. White Caps, Deck 4, Forward.

DISNEY PINS SPECIAL OFFER

Fans of Disney Pins can swing by Mickey's Mainsail, Deck 4, Forward, for a wide selection of Disney and Disney Cruise Line trading pins. Purchase a Disney Cruise Line Life Preserver Pin for \$4.95 with any merchandise purchase of \$30.00 or more. While supplies last. Restrictions apply. Offer subject to change without notice.

Due to port regulations, when the ship is docked, the stores will remain closed.

Choose your alliance and gear up with fun new Star Wars merchandise designed exclusively for Disney Cruise Line.



**AVAILABLE ONBOARD!
DECK 4, FORWARD**



GET THE PICTURE!

Ask a friendly photographer about Get the Picture! and the incredible value of an unlimited digital photo package, which includes all of your stateroom's photos. Visit Shutters today, as supplies are limited. Deck 4, Aft.

**Terms and conditions apply. Photos captured on your vacation are only available for purchase during this cruise.*

IMPORTANT INFORMATION

Security Notice

All Guests (including Children) who wish to disembark or embark the ship are required to present their Key to the World card at the gangway. A passport is also required for all Guests wishing to go ashore. Guests under the age of 18 are required to have a parent, guardian or other responsible adult sign an authorization form at the Guest Service Desk if they wish to go ashore unaccompanied or with any adult from another stateroom.

Insect Repellent Advisory

Protect against mosquito bites and related illnesses when going ashore. Insect repellent is available for purchase in White Caps. When using both sunscreen and insect repellent, use sunscreen first and apply insect

Cold and Flu Reminder

Please wash hands frequently and thoroughly, particularly before meals. Contact the Health Center by dialing 7-1923, should anyone in your party become ill.

Inclement Weather

For the safety of all Guests, outdoor events may be changed due to unforeseen weather conditions.

Corridor Quiet Hours

As a courtesy to all our Guests, please recognize quiet hallway hours from 10:00 p.m. til 8:00 a.m.

Environmental Message

With Disney's commitment to the Environment please refrain from throwing anything over the Ship's side. Thank you.

No Reserved Seats Policy

As a courtesy to all Guests we kindly advise that the saving of seats is not permitted in the Walt Disney Theatre, and the saving of the sun loungers is not permitted on Deck 9 and 10. Items left unattended will be returned to lost and found at Guest Services, Deck 3, Midship.

Smoking

For the comfort of our guests, the following areas are designated as smoking areas:
• Deck 9 Forward, Port Side
• Deck 4, Starboard Side from 6:00 p.m. to 6:00 a.m. only (all of Deck 4 is non-smoking from 6:00 a.m. to 6:00 p.m.)
Smoking is prohibited inside all guest staterooms and on stateroom verandahs. Guests found smoking in their staterooms or on their verandahs will be charged a \$250 stateroom recovery fee.

Walt Disney Theatre

Theatrical performances may use artificial fog, strobe lights, pyrotechnics and other special effects. For the safety of our performers and the comfort of those around you, the use of any photography or video recording device or any electronic equipment is prohibited.

Verandah Safety

Please do not leave any combustible materials on your balcony when not present in your stateroom for safety reasons.