

PERSONAL NAVIGATOR



Sunrise: 6:06 am Sunset: 10:20 pm
Evening Attire: Semi Formal

Today: Cloudy High: 54°F/12°C
Tomorrow: Partly Cloudy High: 60°F/16°C

TUESDAY, JUNE 14, 2016

DAY AT SEA

TWICE CHARMED

AN ORIGINAL TWIST ON THE CINDERELLA STORY

STEP BACK IN TIME TO EXPERIENCE THE STORY OF CINDERELLA IN A MAGICAL NEW WAY. ENJOY THIS MAGNIFICENT MUSICAL PRODUCTION WITH YOUR FAVORITE CHARACTERS - AND A FEW NEW ONES!

WALT DISNEY THEATRE

Deck 4, Forward

6:30 pm & 8:45 pm

As a courtesy to all Guests, we kindly advise that the saving of seats is **not** permitted in the Walt Disney Theatre.



Assistance available at the entrance to the Walt Disney Theatre 30 minutes prior to show time.



Disney MAGIC Fun Facts

- 8,260 cups of coffee are served each day onboard.
- The Disney Magic's thrusters run about 2,540 H.P. (about 20 full-sized family car's powers combined).
- The 20,000 gallons of paint it takes to cover our ship could paint 2,000 average American homes.
- There are 5,390 pillows onboard.
- The 1,367 miles of cable on our ship would be enough to run an extension cord between Austin and Detroit.
- Of the 5,000 eggs consumed at breakfast each morning, 1,956 are scrambled, 552 are served sunny side up, 480 are eaten soft boiled, 984 are made into omelettes and 976 are made into other egg dishes.
- In one day, approximately 200 whole pizzas at Pinocchio's Pizzeria, approximately 450 to 500 burgers at Pete's Boiler Bites and approximately 1,200 servings of ice cream at Eye Scream are served.

Club NEW YEAR'S EVE

FAMILY DANCE PARTY

Club New Year's Eve, you won't want to miss this journey of musical genres in history and performances by some of your favorite Cruise Staff. Bring your family and help us count down to a brand new year!

**D Lounge,
Deck 4, Midship,
10:00 pm**

Don't Miss:

Le Havre, Paris and Guernsey featuring **Captain Richard Hayman**

Walt Disney Theatre, Deck 4, Forward - 2:30 pm

Join Richard Hayman as he discusses Le Havre, the busiest French port on the English Channel, and the gateway to the great world city of Paris and its many cultural and architectural delights. Additionally, he will discuss St. Peter Port, a charming town nestled on the edge of Guernsey's verdant hills, has a long history of contested settlement, most dramatically during World War II.

Family Variety: Graffiti Classics

Fathoms, Deck 3, Forward - 7:45 pm

Featuring the Musical Comedy of Graffiti Classics, as they entertain the entire family in this fun-filled show.

Mickey Mania

D Lounge, Deck 4, Midship - 7:45 pm

Join us for the ultimate test of your Disney knowledge as we play our live, interactive game show, that's "insania!"

Match Your Mate (18+)

Fathoms, Deck 3, Forward - 10:30 pm

It's time to play everyone's favorite couples game show, Match Your Mate!

Disney Cruise Line. PORT ADVENTURES

Stop by the Port Adventures Desk, located on Deck 3, Midship, where our friendly team will assist you to plan your adventure to our ports of call!

DINNER MENU

Animator's Palate : Captains Gala
Carioca's : Captains Gala
Lumiere's : Captains Gala

DRINK OF THE DAY

Bahama Mama (Alcoholic)
Parrot Song (Non-Alcoholic)

IMPORTANT NUMBERS

Fire/Security: 7-3001
Medical Emergency: 7-3000
Health Center: 7-1923

ADULT ACTIVITY HIGHLIGHTS

SENSES SPA FITNESS CLASSES & SEMINARS

Sunrise Stretch - Senses Spa Fitness Center - 7:00 am
Fab Abs - Senses Spa Fitness Center - 7:30 am
Body Sculpt Boot Camp (Nom. Fee) - Senses Spa Fitness Center - 8:00 am
Group Cycling (Sign-Up Required) - Senses Spa Fitness Center - 9:00 am
Acupuncture Pain Relief - Senses Spa & Salon - 10:15 am
Detox for Health & Weight Loss - Senses Spa & Salon - 11:00 am
Good Feet: Relieving Back Pain - Senses Spa & Salon - 2:00 pm
Pamper Party - Senses Spa & Salon - 3:15 pm
Seminar: Chinese Herbal Remedies - Senses Spa Fitness Center - 4:15 pm
Complimentary Footprint Analysis - Senses Spa & Salon - 5:00 pm



TASTING CLASSES

Chocolate & Liquor Tasting (18+) - Keys - 12:15 pm
Beer Tasting (18+) - Keys - 4:00 pm
Amari Tasting (18+) - Keys - 10:30 pm

Please make reservations for tastings at Guest Services for a nominal fee. Tasting Seminars are only for Guests 18 and older.



1820 SOCIETY: LUNCH

Lumiere's, Deck 3, Midship - 12:00 pm
 Get to know your fellow Society members over lunch.



ANYONE CAN COOK: APPLE STRUDEL

D Lounge, Deck 4, Midship - 10:30 am
 From our galley to yours. Join our chefs as they show you how to prepare delicious dishes. Today's Menu - Apple Strudel.

NAPKIN FOLDING

D Lounge, Deck 4, Midship - 11:15 am
 Learn how to fold a napkin to impress your guests at your next dinner party.



DISNEY'S INNOVATIONS: THEME PARKS

O'Gills Pub, Deck 3, Forward - 4:00 pm
 Join us for our presentation showing the "Top 10" greatest innovations that the Walt Disney Company has introduced to theme parks.

VILLAINS QUOTE TRIVIA

Fathoms, Deck 3, Forward - 10:00 pm
 "Off with their heads" - know the Villain who said this? Then join us for our fun Disney Villain's quote trivia!



FUN FOR ALL AGES HIGHLIGHTS

PHOTO CHALLENGE - CARPETS

Port Adventures Desk, Deck 3, Midship
 Stop by the Port Adventures Desk, Deck 3, Midship, to pick up today's photo challenge. Complete at your own leisure but please return the form before 10:00 pm tonight.



GOOD MORNING DISNEY MAGIC

Tune in to channel 24-2 as your Cruise Director highlights the upcoming events and activities for the day.



WAKE UP WITH DISNEY JUNIOR

D Lounge, Deck 4, Midship - 9:00 am
 What happens when you experience unlimited fun with your favorite Disney Junior shows? You get an exciting dance party designed especially for preschoolers ages seven and under.



MEGA RAFFLE JACKPOT BINGO

Bingo Pre-Sales start at 10:30 am
Fathoms, Deck 3, Forward - 10:45 am
 Four cash prizes and fun, Disney Cruise Line raffle prizes are up for grabs! Pre-Sales start 15 minutes prior to game.



JACK-JACK'S INCREDIBLE DIAPER DASH

Lobby Atrium, Deck 3, Midship - 11:30 am
 Calling all baby cruisers! It's time to take to the mat to see who's the fastest crawler of the seven seas! Register your baby 15 minutes prior to the big race.



DISNEY VACATION CLUB GROUP PREVIEW

D Lounge, Deck 4, Midship - 12:15 pm & 4:30 pm
 Want to learn more about taking magical vacations year after year? Please see a Disney Vacation Club representative on Deck 4, Midship, or call 7-2805 from your stateroom phone for more information about our interactive group presentation.

THE ULTIMATE QUEST

Promenade Lounge, Deck 3, Aft - 3:00 pm
 Join us for this fast-paced scavenger hunt throughout the ship. Don't forget to bring your wave phones!



\$10,000 MEGA JACKPOT BINGO

Bingo Pre-Sales start at 3:30 pm
Fathoms, Deck 3, Forward - 3:45 pm
 It's Big, it's Massive, it's Supersized! It's \$10,000 MEGA Jackpot Bingo! Take home \$10,000 if you can cover your card in 46 numbers or less. If not, we carry on to play for the biggest cash prize of the session. Pre-Sales start 15 minutes prior to game.



MICKEY MANIA

D Lounge, Deck 4, Midship - 7:45 pm
 Join us for the ultimate test of your Disney knowledge as we play our live, interactive game show, that's "insania!"



CLUB NEW YEAR'S EVE

D Lounge, Deck 4, Midship - 10:00 pm
 Club New Year's Eve, you won't want to miss this journey of musical genres in history and performances by some of your favorite Cruise Staff. Bring your family and help us count down to a brand new year!



FAMILY SUPERSTAR KARAOKE

D Lounge, Deck 4, Midship - 10:30 pm
 Join your Cruise Staff and sing along to your favorite song - fun for everyone.

TUESDAY, JUNE 14, 2016 - DAY AT SEA

BUENA VISTA THEATRE

Deck 5, Aft



Family Fun Movie	DOLBY 3D	Open Captioning	DOLBY 3D	Viewer Discretion Advised
8:15 am	10:30 am	1:00 pm	3:15 pm	5:30 pm & 11:00 pm
Duration: 1 hr 48 mins	Duration: 1 hr 48 mins	Duration: 1 hr 48 mins	Duration: 1 hr 46 mins	Duration: 1 hr 49 mins
Rating: PG	Rating: PG	Rating: PG	Rating: PG	Rating: PG-13

Character Appearances

DAISY DUCK

DK4 Mid (S)
9:30 am & 2:30 pm
DK5 Mid (S)
7:45 pm & 10:15 pm

MINNIE MOUSE

DK4 Mid (S) - 10:00 am
Preludes - 2:45 pm, 6:00 pm,
8:15 pm & 9:45 pm

MICKY MOUSE

DK4 Mid (S) - 10:30 am
Preludes - 2:15 pm, 5:30 pm,
7:45 pm & 10:15 pm

CHARACTER DANCE PARTY

Lobby Atrium - 12:45 pm

DONALD DUCK

DK4 Mid (S) - 2:00 pm
DK5 Mid (S)
6:00 pm & 8:15 pm

PLUTO

Preludes - 3:15 pm
DK5 Mid (S) - 5:30 pm

GOOFY

Preludes - 3:45 pm
DK5 Mid (S) - 9:45 pm

CHIP & DALE

Preludes - 5:00 pm



(P) - Portside, (S) - Starboard Side

Don't forget your Camera to capture those Magical Moments!

Check here each day for Character appearances.

For detailed Character appearance information see the Character Information Board in the Lobby Atrium.

Meet-and-Greets will be advertised for the length of time the line will be open. To avoid disappointment, please meet at start time of appearances.

SHIP DIRECTORY

YOUTH ACTIVITIES

DISNEY'S OCEANEER CLUB	DECK 5, MID	9:00 AM - 12:00 AM
DISNEY'S OCEANEER LAB	DECK 5, MID	9:00 AM - 9:30 PM
EDGE	DECK 9, MID	10:00 AM - 12:00 AM
IT'S A SMALL WORLD NURSERY	DECK 5, AFT	9:00 AM - 11:00 PM
VIBE	DECK 10, MID	10:30 AM - 1:00 AM

POOLS

*Children under 12 years of age must have adult supervision in all pools.

AQUADUNK	DECK 10, MID	10:30 AM - 11:45 AM
		12:05 PM - 7:00 PM
AQUALAB	DECK 9, AFT	10:00 AM - 8:00 PM
GOOFY'S POOL	DECK 9, MID	10:00 AM - 8:00 PM
NEPHEWS' SPLASH ZONE	DECK 9, AFT	10:00 AM - 6:00 PM
QUIET COVE POOL (18+)	DECK 9, FWD	8:00 AM - 11:00 PM
TWIST 'N' SPOUT	DECK 9, AFT	10:30 AM - 8:00 PM

Please note, "selfie sticks" are not permitted in the pools or on the slides.

Complimentary pool vests are available for children to use in the pools onboard. They are located on the pool deck.

RECREATION

PORT ADVENTURES DESK	DECK 3, MID	9:00 AM - 11:00 AM
		12:00 PM - 5:00 PM
		7:00 PM - 8:30 PM
SENSES FITNESS CENTER (18+)	DECK 9, FWD	6:00 AM - 10:00 PM
WIDE WORLD OF SPORTS DECK	DECK 10, FWD	24 HOURS

GENERAL INFORMATION

BUENA VISTA THEATRE	DECK 5, AFT	SHOWTIMES
CONNECT@SEA DESK	DECK 3, AFT	9:00 AM - 12:00 PM
		1:00 PM - 4:00 PM
		7:00 PM - 10:00 PM
DISNEY VACATION CLUB DESK	DECK 4, MID	9:00 AM - 11:00 AM
		6:00 PM - 10:00 PM
DISNEY VACATION PLANNING	DECK 4, MID	9:00 AM - 12:00 PM
		3:00 PM - 10:00 PM
FUNNEL VISION	DECK 9, MID	SHOWTIMES
GUEST SERVICES	DECK 3, MID	24 HOURS
HAIR BRAIDING	DECK 9, MID	10:00 AM - 12:00 PM
		1:00 PM - 7:00 PM
MEDICAL HEALTH CENTER	DECK 1, FWD	9:30 AM - 11:00 AM
		4:30 PM - 7:00 PM
PORT SHOPPING DESK	DECK 3, MID	SHOWTIMES
PRELUDES	DECK 4, FWD	5:30 PM - 9:00 PM
SENSES SPA AND SALON	DECK 9, FWD	8:00 AM - 11:00 PM
SHUTTERS PHOTO GALLERY	DECK 4, AFT	10:00 AM - 11:00 PM
WALT DISNEY THEATRE	DECK 4, FWD	SHOWTIMES

SHOPPING

BIBBIDI BOBBIDI BOUTIQUE	DECK 10, FWD	9:00 AM - 9:00 PM
MICKEY'S MAINSAIL	DECK 4, FWD	9:30 AM - 11:00 PM
QUACKS	DECK 9, MID	
SEA TREASURES	DECK 3, FWD	9:30 AM - 11:00 PM
VISTA GALLERY	DECK 4, MID	12:00 PM - 2:30 PM
		5:30 PM - 11:00 PM
WHITE CAPS	DECK 4, FWD	9:30 AM - 11:00 PM

DINNER MENU

Animator's Palate : Captains Gala
Carioca's : Captains Gala
Lumiere's : Captains Gala

DRINK OF THE DAY

Bahama Mama (Alcoholic)
Parrot Song (Non-Alcoholic)

WEATHER FORECAST

Today: Cloudy
High: 54°F/12°C
Tomorrow: Partly Cloudy
High: 60°F/16°C

Evening Attire: Semi Formal

DINING & LOUNGES

BREAKFAST

CABANAS	DECK 9, AFT	7:45 AM - 11:30 AM
DAISY'S DE LITES	DECK 9, AFT	7:00 AM - 9:00 AM
LUMIERE'S (À-LA CARTE)	DECK 3, MID	8:30 AM - 10:00 AM

LUNCH

CABANAS	DECK 9, AFT	11:45 AM - 2:30 PM
DAISY'S DE LITES	DECK 9, AFT	11:00 AM - 6:00 PM
LUMIERE'S (À-LA CARTE)	DECK 3, MID	12:00 PM - 1:30 PM
PALO BRUNCH (18+) (CALL 7-6843)	DECK 10, AFT	10:00 AM - 12:30 PM
PETE'S BOILER BITES	DECK 9, AFT	11:00 AM - 6:00 PM
PINOCCHIO'S PIZZERIA	DECK 9, MID	11:00 AM - 6:00 PM

DINNER

ANIMATOR'S PALATE	DECK 4, AFT	6:00 PM & 8:30 PM
CABANAS TABLE SERVICE	DECK 9, AFT	6:30 PM - 8:30 PM
CARIOCA'S	DECK 3, AFT	6:00 PM & 8:30 PM
LUMIERE'S	DECK 3, MID	6:00 PM & 8:30 PM
PALO (18+) (FOR RESERVATIONS CALL 7-6843)	DECK 10, AFT	6:00 PM - 8:30 PM
PETE'S BOILER BITES	DECK 9, AFT	6:00 PM - 10:00 PM

LATE NIGHT SNACKS

PINOCCHIO'S PIZZERIA	DECK 9, MID	9:30 PM - 12:00 AM
----------------------	-------------	--------------------

ADDED FEATURES

EYE SCREAM	DECK 9, AFT	11:00 AM - 11:00 PM
BEVERAGE STATION	DECK 9, AFT	6:00 AM - 12:00 AM
ROOM SERVICE	DIAL 7-4330	24 HOURS

ENTERTAINMENT - LOUNGES - BARS

Adults must be 21 and older to consume alcoholic beverages.

AFTER HOURS	DECK 3, FWD	(AFTER 9:00 P.M. ADULTS ONLY)
COVE CAFE (18+)	DECK 9, MID	6:30 AM - 12:00 AM
D LOUNGE	DECK 4, MID	SHOWTIMES
FATHOMS (18+)	DECK 3, FWD	7:00 PM - 2:00 AM
FROZONE TREATS	DECK 9, AFT	11:00 AM - 6:00 PM
KEYS (18+)	DECK 3, FWD	6:00 PM - 1:00 AM
O'GILLS PUB (18+)	DECK 3, FWD	12:00 PM - 1:00 AM
PRELUDES	DECK 4, FWD	5:30 PM - 9:00 PM
PROMENADE LOUNGE	DECK 3, AFT	7:00 AM - 12:00 AM
PINOCCHIO'S PIZZERIA	DECK 9, MID	9:30 AM - 12:00 AM
SIGNALS (18+)	DECK 9, FWD	10:00 AM - 11:00 PM

Public Health Advisory: Consuming raw or undercooked meats, poultry, seafood, shellfish, or eggs may increase your risk for foodborne illness, especially if you have certain medical condition.

IMPORTANT NUMBERS

Fire/Security: 7-3001
Medical EMERGENCY: 7-3000
Health Center: 7-1923

YOUTH ACTIVITIES HIGHLIGHTS

DINE & PLAY

As a convenience for families dining at 8:45 p.m., our Youth Activities Counselors will be available at 9:45 p.m. at the entrance of Lumiere's, Carioca's and Animator's Palate to bring registered children to join the fun in Disney's Oceaneer Club and Disney's Oceaneer Lab.



Deck 5, Aft (7-5864)

9:00 am - 11:00 pm

Infants and Toddlers can enjoy toys and activities at It's a small world nursery. Reservations are first come, first served so please stop by!



Deck 5, Midship (7-1439)
(3-12 years old)

9:00 am - 12:00 am

NEMO'S CORAL REEF ADVENTURE

10:15 am

Your children will explore beneath the ocean waves on an undersea puppet adventure with everyone's favorite fish, Nemo.

ALOHA LUAU

11:45 am

It's party time, Hawaiian style! Come join us for a Luau experience and learn how to dance like Lilo & Stitch.



Deck 5, Midship (7-1445)
(3-12 years old)

9:00 am - 9:30 pm

PINATA PARTY

5:00 pm

It's time to celebrate with decorations, gift giving, and a whole fun and crazy party in the Oceaneer Lab!

4TH PIGS PASTA PALACE

7:30 pm

Build your very own house made out of pasta and play-doh for Franco, the Fourth Little Pig, to see if it will withstand nature's forces.



Deck 9, Midship (7-5816)
(11-14 years old)

10:00 am - 12:00 am

AROUND THE WORLD IN 7 DAYS

1:00 pm

As budding Disney Imagineers you will be set the task of replicating world landmarks with a Disney twist.

MICKEY MANIA

9:00 pm

Challenge your fellow friends to the ultimate Disney trivia game show onboard.



Deck 10, Midship (7-18517)
(14-17 years old)

10:30 am - 1:00 am

ANYONE CAN COOK: CUPCAKES

3:15 pm

Anyone can cook as we work together to create some of our favorite treats. From our galley to yours; join our chef as they show you how to create cupcakes!

BRING IT!

9:45 pm

How much do you think you know? Test your knowledge in this Music Challenge, where you will be pitted head to head.

BUENA VISTA THEATRE

Deck 5, Aft
Today's Movies



Family Fun Movie

8:15 am
Duration:
1 hr 48 mins
Rating: PG



DOLBY.3D

10:30 am
Duration:
1 hr 48 mins
Rating: PG

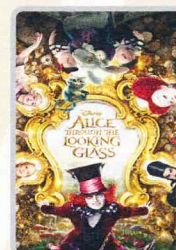

1:00 pm
Duration:
1 hr 48 mins
Rating: PG

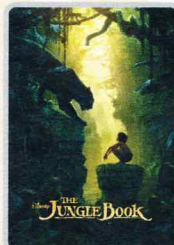

OC Open Captioning

3:15 pm
Duration:
1 hr 46 mins
Rating: PG

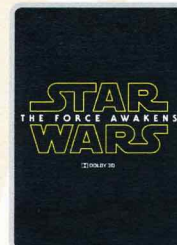

DOLBY.3D

5:30 pm & 8:15 pm
Duration:
2 hrs 16 mins
Rating: PG-13

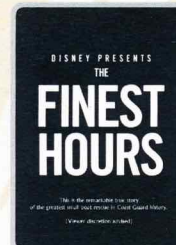

Viewer Discretion Advised

11:00 pm
Duration:
1 hr 49 mins
Rating: PG-13



FAMILY VARIETY ACT

Featuring the unique music of Graffiti Classics, in this fun for all the family cabaret style show.

*Fathoms,
Deck 3, Forward
7:45 pm*



ADULT GAME SHOW

It's time to play everyone's favorite couple's game show, Match your Mate!

*Fathoms (18+),
Deck 3, Forward
10:30 pm*

YOUTH ACTIVITIES OPEN HOUSE

Open House is an opportunity for all to come and participate in a variety of exciting activities and free time in the Oceaneer Club, Oceaneer Lab, it's a small world nursery, Vibe and Edge throughout the cruise. During these times secured programming will still be offered in the other venue for those looking to check their children into care.

Edge: 10:00 am - 11:30 am & 7:30 pm - 9:00 pm

Vibe: 6:00 pm - 7:30 pm

Disney's Oceaneer Club: 4:00 pm - 7:00 pm

Disney's Oceaneer Lab: 9:00 am - 10:30 am

MORE TO ENJOY WHILE ONBOARD



WESTERN CARIBBEAN

Set your compass for the Caribbean! Disney Cruise Line offers Western Caribbean sailings to exotic ports where you'll find your Caribbean paradise. Most voyages even include a stop at Disney Castaway Cay. Visit the Disney Vacation Planning desk, Deck 4, Midship, for more information. Disney Vacation Planning tends to get busy on the last day of sailing. Don't miss the opportunity to plan your next Disney vacation.



DISNEY VACATION CLUB® GROUP PREVIEW

Want to learn more about taking magical vacations year after year? Please see a Disney Vacation Club representative on Deck 4, Midship, or call 7-2805 from your stateroom phone for more information about our interactive group presentation.

TRANSPORTATION INFORMATION - LAST CHANCE

Today is your last chance to purchase transportation to the London Gatwick or London Heathrow airports. Please visit the Guest Services Desk located on Deck 3, Midship.

Connect@Sea

We are now offering a NEW and improved Internet service to stay connected on your cruise like no other in the industry! Internet packages range from \$0.25 per MB - \$89.00 (1000 MB package). For more information contact your Connect@Sea Expert or Guest Services onboard. Possible service interruptions due to area configuration.

CURRENCY EXCHANGE

Credit/debit cards are widely accepted & preferred in European ports of call, however, British Pounds & Euros will also be available for exchange at Guest Services, Deck 3, Midship. Please check with Guest Services for further information.

EARLY FLIGHT INFORMATION

Should you have a flight out of the London Heathrow or London Gatwick airports prior to 4:30 pm on debarkation morning kindly bring your airline tickets to Guest Services on Deck 3, Midship for additional information and assistance.



AROMA SEAWEED MASSAGE

Combining the richness of sea plants and marine algae with aromatherapy, this treatment deeply detoxifies and decongests the body. Designed to ease arthritis pain and stiff joints. Includes 2 Wraps, Foot and Ankle and Scalp massage, and to complete your relaxation a full-body or half body massage. Benefits last up to four weeks.

75 Minutes - \$188 100 Minutes - \$244

Embarkation day special 100 minutes treatment for the price of 75 minutes treatment

Deck 9, Forward - Phone : 7-1465



What's your next adventure? Ask your friendly Port Adventures team about options for the upcoming ports of call. Don't forget to plan early for your exclusive Port Adventures.

Stop by the **Port Adventures Desk on Deck 3, Midship** where our friendly team will assist you.



JEFF GRANITO
This sailing's
FEATURED ARTIST

Visit the Vista Gallery on Deck 4 Midship where you'll see my newest Disney-inspired art pieces created especially for this special Inaugural Sailing



SHOPPING

FAMILY FOLK TALK

Don't miss the Family Folk Talk with use of colorful and fun visual aids as Baltic Specialist, Chris Martin, invites you to hear some of the world's first fairytales that have inspired the stories we know and love today. Today at 5:15 pm in O'Gills Pub, Deck 3, Forward.

HELPFUL SHOPPING TIP

While shopping onboard, you may collect your items from both stores before proceeding to checkout at any register. No need to have to wait in line in each store to pay for your items separately! Mickey's Mainsail and White Caps, Deck 4, Forward.

AMBER PRESENTATION

Take part in the Amber Presentation on the Disney Magic. Today at 1:00 pm in the Promenade Lounge, Deck 3, Aft.

2016 DISNEY CRUISE LINE MERCHANDISE

Step into Mickey's Mainsail today and commemorate your Disney cruise with a wide selection of 2016 Disney Cruise Line merchandise. From casual apparel to drink ware and more, you are sure to find a special souvenir for the whole family. Deck 4, Forward.



GET THE PICTURE!

Order a Get the Picture! photo disc and share your vacation memories digitally! No need to decide which photos to take home now, select your photos from the comfort of your home. Print, send and share your photos easily! Hurry, as supplies are limited.

*Terms and conditions apply. Photos captured on your vacation are only available for purchase during this cruise.

IMPORTANT INFORMATION

Security Notice

All Guests (including Children) who wish to disembark or embark the ship are required to present their Key to the World card at the gangway. A photo ID is also required for those Guests who are 18 years of age or older. Guests under the age of 18 are required to have a parent, guardian or other responsible adult sign an authorization form at the Guest Service Desk if they wish to go ashore unaccompanied or with any adult from another stateroom.

Insect Repellent Advisory

Protect against mosquito bites and related illnesses when going ashore. Insect repellent is available for purchase in White Caps. When using both sunscreen and insect repellent, use sunscreen first and apply insect repellent on top of sunscreen.

Cold and Flu Reminder

Please wash hands frequently and thoroughly, particularly before meals. Contact the Health Center by dialing 7-1923, should anyone in your party become ill.

Inclement Weather

For the safety of all Guests, outdoor events may be changed due to unforeseen weather conditions.

Corridor Quiet Hours

As a courtesy to all our Guests, please recognize quiet hallway hours from 10:00 p.m. til 8:00 a.m.

Environmental Message

With Disney's commitment to the Environment please refrain from throwing anything over the Ship's side. Thank you.

No Reserved Seats Policy

As a courtesy to all Guests we kindly advise that the saving of seats is not permitted in the Walt Disney Theatre, and the saving of the sun loungers is not permitted on Deck 9 and 10. Items left unattended will be returned to lost and found at Guest Services, Deck 3, Midship.

Smoking

For the comfort of our guests, the following areas are designated as smoking areas:
• Deck 9 Forward, Port Side
• Deck 4, Starboard Side from 6:00 p.m. to 6:00 a.m. only (all of Deck 4 is non-smoking from 6:00 a.m. to 6:00 p.m.)
Smoking is prohibited inside all guest staterooms and on stateroom verandahs. Guests found smoking in their staterooms or on their verandahs will be charged a \$250 stateroom recovery fee.

Walt Disney Theatre

Theatrical performances may use artificial fog, strobe lights, pyrotechnics and other special effects. For the safety of our performers and the comfort of those around you, the use of any photography or video recording device or any electronic equipment is prohibited.

Verandah Safety

Please do not leave any combustible materials on your balcony when not present in your stateroom for safety reasons.