

PERSONAL NAVIGATOR



THURSDAY, JUNE 23, 2016

Sunrise: 5:58 am Sunset: 7:41 pm
Evening Attire: Semi Formal

Today: Partly Sunny High: 80°F/27°C
Tomorrow: Partly Cloudy High: 80°F/27°C

DAY AT SEA

Disney's Believe

Genie from Aladdin and many of Disney's most-beloved magic makers take a father on a magical journey to show him that anything is possible if you just believe.

WALT DISNEY THEATRE

Deck 3 & 4, Forward

6:15 pm & 8:30 pm

As a courtesy to all Guests, we kindly advise that the saving of seats is **not** permitted in the Walt Disney Theatre.



Assistance available at the entrance to the Walt Disney Theatre 30 minutes prior to show time.

Disney FANTASY Fun Facts

While the cute baby elephant, Dumbo serves as a fantastic stern character, in real life he would have to gather 24,266 other adult male African elephants to match the weight of the Disney Fantasy.

A "light point" is shipbuilders' lingo for anything that's a light. There are approximately 80,000 light points on the Disney Fantasy – "double the normal number for a ship this size," according to Meyer Werft, the shipyard in Germany where the Disney Fantasy was built. The large number is the result of Disney's flair for theatrical experiences – accomplished primarily with LEDs and other "environmentally friendly" lighting.

Looking upward in the ship's Lobby Atrium brings Guest's eye-to-crystal with a glowing piece of "Art Nouveau-inspired jewelry" – a cascading chandelier flowing downward from a massive stained-glass flourish on the ceiling in peacock hues of greens and blues. The chandelier itself is more than 10 feet in diameter, a one-of-a-kind work of art evoking a peacock in stained glass and more than 60,000 clear Swarovski crystal beads.

Debark Talk Broadcast

Important information regarding disembarkation procedures for your journey home will be covered in this debarkation briefing. The broadcast will be shown continuously on channel 5 from 12:00 pm today on your stateroom television for your convenience.

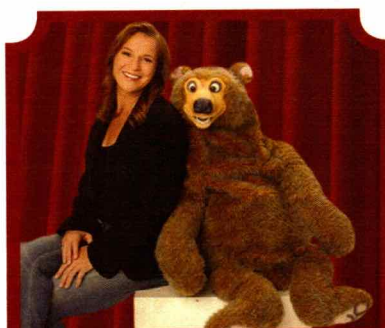

FAMILY VARIETY ACT

Featuring the Comedy and Ventriloquism of Lynn Trefzger, in this fun for all the family cabaret style show.

Walt Disney Theatre,
Deck 3 & 4, Forward,
2:00 pm

(Doors open 30 minutes prior to show time)



Disney's private island Castaway Cay not only offers a terrific family beach day, but many other excursions and rentals to compliment. Snorkeling, bike and float rentals, parasailing plus much more, means that there is something for everyone at Disney Castaway Cay. To make your reservation, visit the Port Adventures Desk, Deck 5, Midship.

Don't Miss:

Good Morning Disney Fantasy

Channel 5 - Repeated from 5:00 am - 12:00 pm

Tune in to channel 5 as your Cruise Director highlights the upcoming events and activities for the day.

Towel Folding

The Tube, Deck 4, Aft - 2:30 pm

Learn to create those amazing towel creatures you've seen in your stateroom all cruise long.

Magic Workshop with John Cassidy

The Tube, Deck 4, Aft - 3:15 pm & 7:30 pm

John Cassidy teaches the basics of magic in this fun family event.

Captain's Signing

White Caps, Deck 3, Forward - 7:30 pm

Meet the Master of the Disney Fantasy and have your cruise memories signed.

Variety Show: John Cassidy (18+)

The Tube, Deck 4, Aft - 9:45 pm & 10:45 pm

Featuring the Magic, Balloons & Comedy of John Cassidy, as he entertains you in this adult exclusive show.

DINNER MENU

Animator's Palate : Captains Gala
Enchanted Garden : Captains Gala
Royal Court : Captains Gala

DRINK OF THE DAY

High Tide (Alcoholic)
Passion Cream Freeze (Non-Alcoholic)

IMPORTANT NUMBERS

Fire/Security: 7-3001
Medical Emergency: 7-3000
Health Center: 7-1923

ADULT ACTIVITY HIGHLIGHTS



SENSES SPA FITNESS CLASSES & SEMINARS

Yoga - Donald's Pool - 7:00 am
Body Sculpt Boot Camp (Nom. Fee) - Senses Fitness Center - 8:30 am
Secrets to a Flatter Stomach - Senses Spa & Salon - 10:30 am
Good Feet Seminar: Walking In Comfort - Senses Spa & Salon - 2:00 pm
Detox for Health & Weight Loss - Senses Spa & Salon - 2:30 pm
Tour De Cycle (Sign-Up Required) - Senses Fitness Center - 4:00 pm
Complimentary Footprint Analysis - Senses Spa & Salon - 5:00 pm

TASTING CLASSES

Chocolate & Liquor Tasting (21+) - Ooh La La - 12:15 pm
Rum Tasting (21+) - Meridian - 1:00 pm
Champagne Tasting (21+) - Ooh La La - 1:45 pm
Mixology (21+) - Skyline - 2:00 pm & 4:00 pm
Martini Tasting (21+) - Meridian - 3:00 pm
Amari Tasting (21+) - La Piazza - 4:15 pm
Tequila & Margarita Tasting (21+) - Ooh La La - 4:30 pm
 Please make reservations for tastings at Guest Services for a nominal fee.
 Tasting Seminars are only for Guests 21 and older.

1820 SOCIETY: LUNCH

Cabanas, Deck 11, Aft - 11:45 am
 Get to know your fellow Society members over lunch.



1820 SOCIETY: GAME CHALLENGE

D Lounge, Deck 4, Midship - 3:15 pm
 Society members unite as a team for this interactive game.

1820 SOCIETY: ICE CREAM SOCIAL

Frozone Treats, Deck 11, Midship - 10:00 pm
 Join your fellow Society members for some ice cream and conversation.

ART OF THE THEME SHOW TOUR

Meridian, Deck 12, Aft - 9:15 am & 2:30 pm
 Join us for a guided tour highlighting the design, Imagineering and artistry of the Disney Fantasy. This tour is reserved for Guests 18 and over.



ESPN DREAM TEAM DRAFT DAY - BASKETBALL

O'Gills Pub, Deck 4, Aft - 10:00 am
 Join the "Commissioner" and engage in this interactive fantasy basketball draft unlike anything you've ever seen! Can YOU draft the greatest basketball team of all-time?

MOVIE QUOTES TRIVIA

O'Gills Pub, Deck 4, Aft - 10:45 am
 "Life is like a box of Chocolates" Know the movie? Join your Cruise Staff and test your Movie Quote knowledge.

TRIBUTE TO ELTON JOHN WITH CHUCK PERRY

La Piazza, Deck 4, Aft - 7:30 pm
 Join Chuck Perry as he plays live for your listening pleasure.

90'S MUSIC TRIVIA

O'Gills Pub, Deck 4, Aft - 7:30 pm
 "If you Wannabe" the winner, then join us as we test your 90's music knowledge.



FUN FOR ALL AGES HIGHLIGHTS



JAKE & THE NEVERLAND PIRATES

D Lounge, Deck 4, Midship - 8:30 am
 AHoy there mates, join us for an adventure in D Lounge with Jake and the Neverland Pirates.



FAMILY MOVIE FUN TIME: FINDING DORY - (PG)

Buena Vista Theatre, Deck 4 & 5, Midship - 8:30 am
 Come join us for a special opportunity to enjoy Finding Dory in the Buena Vista Theatre. We will leave some lights on and turn the volume down as audience members are welcome to talk, leave their seats, move about and (most importantly) have fun!



DISNEY ANIMATION: STAGING A SCENE

D Lounge, Deck 4, Midship - 10:00 am
 Go behind the scenes at Walt Disney Animation Studios and learn how basic poses, silhouette, and placement (long shot, medium shot, close-up) enhance animation storytelling. Then, participate in a drawing exercise where you make the choices to communicate a story in this fun and fascinating enrichment program.

\$10,000 MEGA JACKPOT SOPHIA FIORI BINGO

Bingo Pre-Sales start at 11:00 am
D Lounge, Deck 4, Midship - 11:15 am
 It's Big, it's Massive, it's Supersized! It's \$10,000 MEGA Jackpot Bingo! Take home \$10,000 if you can cover your card in 46 numbers or less. If not, we carry on to play for the biggest cash prize of the session. PLUS a chance to win a pair of Sophia Fiori Midnight Sapphire Stud Earrings! Pre-Sales start 15 minutes prior to game.



JACK-JACK'S INCREDIBLE DIAPER DASH

Lobby Atrium, Deck 3, Midship - 12:15 pm
 Calling all baby cruisers! It's time to take to the mat to see who's the fastest crawler of the seven seas! Register your baby 15 minutes prior to the big race.

DISNEY VACATION CLUB GROUP PREVIEW

D Lounge, Deck 4, Midship - 12:30 pm & 4:15 pm
 Want to learn more about taking magical vacations year after year? Please see a Disney Vacation Club representative on Deck 4, Midship, or call 7-2805 from your stateroom phone for more information about our interactive group presentation.



TODDLER TIME

Outlook, Deck 14, Midship - 1:00 pm & 3:30 pm
 Join us for some fun activities that your toddler is sure to enjoy.

ANYONE CAN COOK: APPLE STRUDEL

D Lounge, Deck 4, Midship - 1:45 pm
 From our galley to yours. Join our chefs as they show you how to prepare delicious dishes. Today's Menu - Apple Strudel.



FINAL JACKPOT BINGO

Bingo Pre-Sales start at 3:45 pm
Buena Vista Theatre, Deck 4 & 5, Midship - 4:15 pm
 The snowball jackpot MUST BE WON at this final session! Beat the line and get your cards early. Who will be the lucky winner? It could be you! Pre-Sales start 30 minutes prior to game.



CLUB NEW YEAR'S EVE

D Lounge, Deck 4, Midship - 10:15 pm
 Club New Year's Eve, you won't want to miss this journey of musical genres in history and performances by some of your favorite Cruise Staff. Bring your family and help us count down to a brand new year!



YOUTH ACTIVITIES HIGHLIGHTS

DINE & PLAY

A convenience for families dining at 8:15 pm, our Youth Activities counselors will be available at 9:15 pm at the entrance of Royal Court, Enchanted Garden and Animator's Palate dining rooms to bring registered children to join the fun in the Youth Activity areas.



Deck 5, Midship (7-1440)
(3-12 years old)

9:00 am - 12:00 am

MICKEY'S PUZZLE PLAYTIME

11:15 am

Come and play with Mickey & friends as they share their favorite games, puzzles and dances!

TINKER BELL'S TALENT SHOW

7:30 pm

Tinker Bell has come from Pixie Hollow to Disney Cruise Line to help young cruisers discover their fairy talents.



Deck 5, Midship (7-1445)
(3-12 years old)

9:00 am - 12:00 am

GET THE HOOK

3:00 pm

A villainous villain has stolen Captain Hook's prized golden hook. Become a member of the Top Deck Detective Agency and help solve the clues to retrieve Hook's hook.

MONSTER'S INC.: OPEN "MIKE" NIGHT

10:00 pm

The Monsters of Monstropolis have all lost their voices and it's up to YOU to save the day. Participate in Mike Wazowski's Comedy School and a special show to help collect enough laughs to power up the city.



Deck 13, Midship (7-9743)
(11-14 years old)

9:00 am - 1:00 am

BRAINS AND BRAWNS

4:30 pm

You will compete against each other to solve clues, take part in physical challenges, and reach the finish first.

THAT'S HILARIOUS

7:30 pm

Ever wanted to show off your comedy skills? Then be a part of the cast for the crazy improv show "That's Hilarious" and put on a live show for your friends.



Entrance on Deck 4, Forward (7-9418)
(14-17 years old)

10:00 am - 2:00 am

DREAM NOW! SEA HOW! - THEATRICAL

11:00 am

Imagine a job where You are the person who brings to life the characters and their stories that have been imagined, dreamed and created. This is where you will meet one of the current Disney performers and will go behind the scenes and experience the magic that is created.

MIX AND MATCH

12:30 am

Try to find your "perfect match" in Disney's very own "Dating" game.

BUENA VISTA THEATRE

Deck 4 & 5, Midship
Today's Movies



FAMILY MOVIE

FUN TIME

8:30 am

Duration:

1 hr 45 mins

Rating: PG



DOLBY 3D

10:45 am

Duration:

2 hrs 27 mins

Rating: PG-13

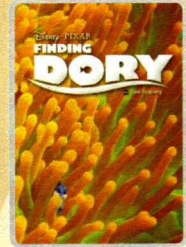

Open Captioning

1:45 pm

Duration:

1 hr 45 mins

Rating: PG



5:45 pm & 8:15 pm
Duration: 1 hr 46 mins
Rating: PG

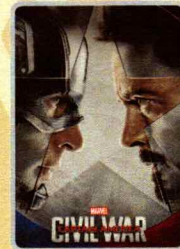

10:30 pm
Duration: 2 hrs 27 mins
Rating: PG-13



FAMILY GAME SHOW

Head to D Lounge for the fairest game show of them all, Mirror Mirror. Featuring the Magic Mirror and everyone's favorite dwarf, Dopey.

D Lounge,
Deck 4, Midship,
7:30 pm & 9:45 pm



ADULT VARIETY ACT

Featuring the Comedy, Magic & Balloons of John Cassidy, as he entertains you in this adult exclusive show.

The Tube (18+),
Deck 4, Aft,
9:45 pm & 10:45 pm

YOUTH ACTIVITIES OPEN HOUSE

Open House is an opportunity for all to come and participate in a variety of exciting activities and free time in the Oceaneer Club, Oceaneer Lab, it's a small world nursery, Vibe and Edge throughout the cruise. During these times secured programming will still be offered in the other venue for those looking to check their children into care.

Disney's Oceaneer Club: 9:00 am - 10:30 am

Disney's Oceaneer Lab: 4:00 pm - 5:30 pm

Edge: 9:00 am - 11:00 am & 6:00 pm - 7:30 pm

Vibe: 10:00 am - 11:00 am & 6:00 pm - 9:00 pm

MORE TO ENJOY WHILE ONBOARD



The puppies from 101 Dalmatians have gone missing! Use your special detective "badge" to track down the puppies and catch the villain who took them.

Deck 2 & 5, Midship,
9:00 am - 10:00 pm



SENSES
SPA & SALON

**SALON
TASTER
SPECIAL**

- Scalp Massage
- European Facial
- Hand Treatment
- SunGlow Makeover

- Conditioning Hair Treatment
- Eye Collagen Treatment
- Foot & Ankle Massage
- Neck & Shoulder Massage

Three for \$99.00
Five for \$119.00
All Eight for \$139.00

Senses Spa & Salon, Deck 11, Forward, Extension 7-1465



TAGHeuer
SWISS AVANT-GARDE SINCE 1860

**Revolutionary
Watchmaking**

White Caps
Deck 3, Forward

Shutters

**PROFESSIONAL
PORTRAITS
TONIGHT**

Tonight is your last chance for professional portraits! Capture the magic of your vacation at one of our portrait studios and let the memories live. Visit our professional portrait studios located in the Lobby Atrium, Deck 3, Midship.

5:15 pm - 6:00 pm
7:15 pm - 8:30 pm
9:30 pm - 10:15 pm

**Please note that photos are available for viewing on our interactive photo kiosks approximately five hours after being taken and are only available for purchase during this cruise. Photo sizes are preset and cannot be changed.*



NEW FALL 2017 ITINERARIES

Set sail in fall 2017 and discover exciting new destinations on sailings departing from New York, Texas, California, and Port Canaveral! Visit the Disney Vacation Planning Desk, Deck 4, Midship for more information. Disney Vacation Planning tends to get busy on the last day of sailing. Don't miss the opportunity to plan your next Disney vacation.

DISNEY VACATION CLUB® GROUP PREVIEW

Want to learn more about taking magical vacations year after year? Please see a Disney Vacation Club representative on Deck 4, Midship, or call 7-2805 from your stateroom phone for more information about our interactive group presentation.

FREE ON DEMAND TV

Watch Disney movies, Hollywood features, ABC shows, and even captioned content, plus much more "On Demand" for FREE in the comfort of your stateroom! Bookmark your movie and come back to watch it later. Press MENU on your stateroom television remote control and follow the prompts.

ARR-CADE

Where can you be a ninja, play the guitar like a rock star, race a car down the streets of Tokyo and along the way WIN some great prizes? Arr-CADE located Deck 11, Aft where the pirates play.

Connect@Sea

We are now offering a NEW and improved Internet service to stay connected on your cruise like no other in the industry! Internet packages range from \$0.25 per MB - \$89.00 (1000 MB package). For more information contact your Connect@Sea Expert or Guest Services onboard.

Disney Cruise Line

PORT ADVENTURES

Disney's private island Castaway Cay not only offers a terrific family beach day, but many other excursions and rentals to compliment. Snorkeling, bike and float rentals, parasailing plus much more, means that there is something for everyone at Disney Castaway Cay.

Visit the **Port Adventures Desk, Deck 5, Midship,** for more information.

SHOPPING

OFFICER PIN TRADING

Come and trade pins with the Officers of the Disney Fantasy Cruise Ship at 7:30 pm in the Lobby Atrium, Deck 3, Midship.

CAPTAIN'S SIGNING

Don't miss your chance to meet the Master of the Disney Fantasy Cruise Ship! Stop by White Caps today at 7:30 pm where you can have your cruise mementos signed by our Captain. Deck 3, Forward.

TAG HEUER IN STORE EVENT CONTINUED

Don't forget to participate in a special in store event with TAG Heuer representatives in White Caps from 7:00 pm - 10:00 pm. Deck 3, Forward.

THE DISNEY PARKS COLLECTION BY PANDORA JEWELRY

The Disney Parks Collection by PANDORA Jewelry features hand-finished .925 sterling silver and 14K gold charms inspired by some of Disney's most beloved characters. Visit White Caps on Deck 3, Forward, where you'll find a specially designed sterling silver charm featuring a Disney Cruise Line ship.

DISNEY CRUISE LINE BACKPACK

Head over to the onboard shops, Deck 3, Forward, where you can purchase a Disney Cruise Line backpack for \$19.99 with any merchandise purchase of \$50.00 or more. While supplies last. Offer subject to restrictions and change without notice.

SOPHIA FIORI JEWELRY BINGO

Don't miss today's bingo where you'll have the chance to win Sophia Fiori jewelry pieces in prizes! Please check your Times Grid for time and location.

IMPORTANT INFORMATION

Security Notice

All Guests (including children) who wish to disembark the ship are required to present their Key to the World card at the gangway. A photo ID is also required for those Guests who are 18 years of age or older. Guests under the age of 18 are required to have a parent, guardian or other responsible adult sign an authorization form at the Guest Services Desk if they wish to go ashore unaccompanied or with any adult from another stateroom.

Insect Repellent Advisory

Protect against mosquito bites and related illnesses when going ashore. Insect repellent is available for purchase in White Caps. When using both sunscreen and insect repellent, use sunscreen first and apply insect repellent on top of sunscreen.

Cold and Flu Reminder

Please wash hands frequently and thoroughly, particularly before meals. Contact the Health Center by dialing 7-1923, should anyone in your party become ill.

Corridor Quiet Hours

As a courtesy to all our Guests, please recognize quiet hallway hours from 10:00 pm til 8:00 am

Inclement Weather

For the safety of all Guests, outdoor events may be changed due to unforeseen weather conditions.

Environmental Message

With Disney's commitment to the Environment, please refrain from throwing anything over the Ship's side. Thank you!

No Reserved Seats Policy

As a courtesy to all our Guests, we kindly advise that the saving of seats is not permitted in the Walt Disney Theatre, and the saving of the sun loungers is not permitted on Deck 11, 12, and 13. Items left unattended will be returned to lost and found at Guest Services, Deck 3 Midship.

Smoking

For the comfort of our Guests, the following areas are designated as smoking areas:

- *Deck 13, forward, port side by Currents
- *Deck 12, aft, port side outdoor area that is accessible through the Meridian Lounge
- *Deck 4, aft, port side from 6:00 pm to 6:00 am only (all of Deck 4 is non-smoking from 6:00 am to 6:00 pm)

Smoking is prohibited inside all Guest staterooms and on stateroom verandahs. Guests found smoking in their staterooms or on their verandahs will be charged a \$250 stateroom recovery fee. Electronic cigarettes may only be used in designated smoking areas.

Walt Disney Theatre





Theatrical performances may use artificial fog, strobe lights, pyrotechnics and other special effects. For the safety of our performers and the comfort of those around you, the use of any photography, video recording device or any electronic equipment is prohibited.

Verandah Safety

Please do not leave any combustible materials on your balcony when not present in your stateroom for safety reasons.

Morning	8:30	8:45	9:00	9:15	9:30	9:45	10:00	10:15	10:30	10:45	11:00	11:15	11:30	11:45	12:00	12:15	12:30	12:45	1:00	1:15	1:30
FUNNEL VISION	Dumbo (G) Funnel Vision					Brave (PG) Funnel Vision					Toy Story 2 (G) Funnel Vision										
BUENA VISTA THEATRE	Family Movie Fun Time: Finding Dory (PG) Duration: 1 Hour 45 Minutes								Captain America: Civil War (PG-13) DOLBY 3D Duration: 2 Hours 27 Minutes												
CHARACTERS		Sofia Lobby Atrium (V)	Mickey Preludes	Doc McStuffins Lobby Atrium (V)	Minnie Preludes	Jake Lobby Atrium (V)	Mickey Preludes	Doc McStuffins Lobby Atrium (V)	Minnie Preludes												
	D Lounge 		Goofy Dk 4, Balcony		Donald Dk 4, Balcony		Goofy Dk 4, Balcony		Donald Dk 4, Balcony												
FUN FOR ALL AGES			Family Crafts La Piazza						Bingo Pre Sales	\$10,000 Mega Jackpot Sophia Fiori 						Toddler Time Outlook					
			Heffalump Expodishun				Who Am I? La Piazza		Crafts: Origami Creations La Piazza				Disney Vacation Club Group Preview D Lounge		Crafts: 3D Crafts La Piazza						
ADULTS	Friends of Bill W. Outlook	Art of The Theme Show Tour Meridian			ESPN Dream Team Draft Day - Basketball O'Gills Pub			Movie Quotes Trivia O'Gills Pub		1820 Society: Lunch Cabanas		Cruisin' Solo Lunch Royal Court		Adult Animation Class The Tube		Ultimate Disney Trivia O'Gills Pub					
	Boot Camp (Nom. Fee) Senses Fitness Center																				
VIBE 14-17 YEARS OLD	Youth Activities Open House					Dream Now! Sea How! - Theatrical		Foosball Tournament		Teen Choice		Pool Party									
EDGE 11-14 YEARS OLD	Youth Activities Open House					ESPN Dream Team Draft Day - Football		Newsies: Get Up and Go!		Around the World in 7 days											
OCEANEER LAB 3-12 YEARS OLD	Piston Cup Challenge					Stitch's Adventure Squad		Lunch			Super Sloppy Science										
	Pathfinders		Mickey's Puzzle Playtime			Heffalump Expodishun															
OCEANEER CLUB 3-12 YEARS OLD	Youth Activities Open House					Game Challenge															

Afternoon	1:45	2:00	2:15	2:30	2:45	3:00	3:15	3:30	3:45	4:00	4:15	4:30	4:45	5:00	5:15	5:30	5:45	6:00	6:15	6:30	6:45			
FUNNEL VISION		The Princess and the Frog (G) Funnel Vision								The Lion King (G) Funnel Vision								Ratatouille (G) Funnel Vision						
BUENA VISTA THEATRE	Finding Dory (PG) Open Captioning Duration: 1 Hour 45 Minutes								Bingo Pre-Sales			Final Jackpot Bingo			The Jungle Book (2016) (PG) Duration: 1 Hour 46 Minutes									
CHARACTERS	Tinker Bell <small>Lobby Atrium (V)</small>							Woody <small>Lobby Atrium (V)</small>			Woody <small>Lobby Atrium (V)</small>			Minnie <small>Dk 4, Balcony</small>		Mickey <small>Dk 4, Balcony</small>								
								Jessie <small>Lobby Atrium (V)</small>						Jessie <small>Lobby Atrium (V)</small>		Daisy <small>Preludes</small>		Pluto <small>Preludes</small>						
FUN FOR ALL AGES	The Ventriloquism & Comedy of LYNN FRELZGER <small>Walt Disney Theatre</small>					Disney Tunes Trivia <small>La Piazza</small>			Bingo Pre-Sales <small>Buena Vista Theatre</small>			Final Jackpot BINGO <small>Buena Vista Theatre</small>						Live Music with Take Cover <small>Lobby Atrium</small>						
	Anyone Can Cook: Apple Strudel <small>D Lounge</small>					Towel Folding <small>The Tube</small>			Magic Workshop <small>The Tube</small>			Talent Show Rehearsals <small>The Tube</small>			Super Sloppy Science <small>Disney's Oceaneer Lab</small>			Live Music with The Dreamers <small>La Piazza</small>			Walt Disney Theatre			
ADULTS		Sports Trivia <small>O'Gills Pub</small>			Art of The Theme Show Tour <small>Meridian</small>			1820 Society: Game Challenge <small>D Lounge</small>			Adult Trivia <small>O'Gills Pub</small>		Disney Vacation Club <small>D Lounge - Group Preview</small>		Footprint Analysis <small>Senses Spa & Salon</small>									
VIBE <small>14-17 YEARS OLD</small>	Teen Choice		Dive into DJ'ing						Dream Now! Sea How! - Create It					GAGA Ball			Trivia Time			Youth Activities Open House				
EDGE <small>11-14 YEARS OLD</small>	Tween Choice			Sports Deck Fun						Super Sloppy Science			Brains and Brawns						Youth Activities Open House					
OCEANEER LAB <small>3-12 YEARS OLD</small>						Get the Hook						Youth Activities Open House												
	Oceaneer Rangers											Super Sloppy Science						Dinner						
OCEANEER CLUB <small>3-12 YEARS OLD</small>						Big Top Fun Fest!						Cruisin' with Crush												Memory Wall
	Magic PlayFloor										Sports Deck Fun													

Evening	7:00	7:15	7:30	7:45	8:00	8:15	8:30	8:45	9:00	9:15	9:30	9:45	10:00	10:15	10:30	10:45	11:00	11:15	11:30	11:45	12:00
FUNNEL VISION						WALL-E (G) Funnel Vision								Guardians of the Galaxy (PG-13) Funnel Vision							
BUENA VISTA THEATRE						The Jungle Book (2016) (PG) Duration: 1 Hour 46 Minutes								Captain America: Civil War (PG-13) Duration: 2 Hours 27 Minutes							
CHARACTERS		Chip & Dale <small>Lobby Atrium (V)</small>		Goofy <small>Preludes</small>		Pluto <small>Preludes</small>			Goofy <small>Preludes</small>			Donald <small>Preludes</small>		Daisy <small>Preludes</small>							
			Minnie <small>Dk 4, Balcony</small>		Mickey <small>Dk 4, Balcony</small>						Minnie <small>Dk 4, Balcony</small>		Mickey <small>Dk 4, Balcony</small>		Chip & Dale <small>Dk 4, Balcony</small>						
FUN FOR ALL AGES	Family Dance Party <small>The Tube</small>	Magic Workshop <small>The Tube</small>				 <small>Walt Disney Theatre</small>					 <small>D Lounge</small>		 <small>D Lounge</small>		 <small>D Lounge</small>						
		Captain's Signing <small>White Caps</small>									Live Piano with Chuck Perry <small>Lobby Atrium</small>				Live Piano with Chuck Perry <small>Lobby Atrium</small>						
		Mirror Mirror <small>D Lounge</small>																			
ADULTS		90's Music Trivia <small>O'Gills Pub</small>								Club DJ J Alan <small>The Tube</small>		Variety: John Cassidy <small>The Tube</small>		Ice Breakers <small>The Tube</small>		Variety: John Cassidy <small>The Tube</small>		Going Underground with Club DJ J Alan <small>The Tube</small>			
		Tribute to Elton John with Chuck Perry <small>La Piazza</small>										Team Trivia <small>O'Gills Pub</small>				Team Trivia <small>O'Gills Pub</small>		Live Music with The Dreamers <small>La Piazza</small>			
VIBE 14-17 YEARS OLD	Youth Activities Open House 🎪								Pump It Up				Gender Wars				Mirror, Mirror				
EDGE 11-14 YEARS OLD	Open House 🎪		That's Hilarious		Game Challenge			Four Square			Crowning of the Couch Potato				Talent Show				Mirror, Mirror		
OCEANEER LAB 3-12 YEARS OLD	Anyone Can Cook					Mirror, Mirror						Monster's Inc: Open "Mike" Night									
									Four Square												
OCEANEER CLUB 3-12 YEARS OLD	Tinker Bell's Talent Show													Pluto's Pajama Party							
							Parachute Games								Cartoon Time						

Symbol for activities that will be repeated during the cruise

FOLD

Fold along the dotted lines and take me with you so you don't miss any of the fun!

FOLD

YOUTH ACTIVITIES OPEN HOUSE
A non-secured program with activities for families, adults and children of all ages to enjoy together.

THURSDAY, JUNE 23, 2016 - DAY AT SEA

BUENA VISTA THEATRE

Deck 4 & 5, Midship

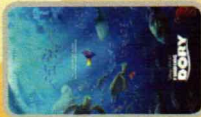

FAMILY MOVIE
Fun Time

8:30 am
Duration:
1 hr 45 mins
Rating: PG



DOLBY 3D
Open Captioning

10:45 am
Duration:
2 hrs 27 mins
Rating: PG



1:45 pm
Duration:
1 hr 45 mins
Rating: PG



5:45 pm
& 8:15 pm
Duration:
2 hrs 27 mins
Rating: PG



Character Appearances

PRINCESS SOFIA

Lobby Atrium (V) - 9:00 am

CHARACTER DANCE PARTY

Lobby Atrium - 1:00 pm

MICKEY MOUSE

Preludes - 9:15 am & 10:15 am
Deck 4, Balcony - 5:30 pm,
8:00 pm & 10:00 pm

GOOFY

Deck 4, Balcony
9:15 am & 10:15 am
Preludes - 7:45 pm & 9:15 pm

DOC MCSTUFFINS

Lobby Atrium (V)
9:30 am & 10:30 am

MINNIE MOUSE

Preludes - 9:45 am & 10:45 am
Deck 4, Balcony
5:00 pm, 7:30 pm & 9:30 pm

DONALD DUCK

Deck 4, Balcony
9:45 am & 10:45 am
Preludes - 9:45 pm

JAKE - THE NEVERLAND PIRATE

Lobby Atrium (V) - 10:00 am

TINKER BELL

Lobby Atrium (V) - 2:00 pm

WOODY

Lobby Atrium (V)
3:30 pm & 4:30 pm

JESSIE

Lobby Atrium (V)
4:00 pm & 5:00 pm

DAISY DUCK

Preludes - 5:15 pm & 10:15 pm

PLUTO

Preludes - 5:45 pm & 8:15 pm

CHIP & DALE

Lobby Atrium (V) - 7:15 pm
Deck 4, Balcony - 10:30 pm



(H) Hallway - (S) Starboard Side - (P) Port Side - (V) Vestibule
For details of daily Disney character appearances, refer to the character line on your Navigator Grid, or the digital character board in the Lobby Atrium.

IMPORTANT NUMBERS

Fire/Security: 7-3001
Medical Emergency: 7-3000
Health Center: 7-1923

SHIP DIRECTORY

YOUTH ACTIVITIES

DISNEY'S OCEANEER CLUB	DECK 5, MID	9:00 AM - 12:00 AM
DISNEY'S OCEANEER LAB	DECK 5, MID	9:00 AM - 12:00 AM
EDGE	DECK 13, MID	9:00 AM - 1:00 AM
VIBE	DECK 4, FWD	10:00 AM - 2:00 AM
IT'S A SMALL WORLD NURSERY	DECK 5, MID	9:00 AM - 11:30 PM

POOLS & MORE

AQUADUCK	DECK 12, MID	9:00 AM - 10:00 PM
AQUALAB	DECK 12, AFT	9:00 AM - 6:00 PM
DONALD'S POOL	DECK 11, MID	9:00 AM - 10:00 PM
MICKEY'S POOL	DECK 11, MID	9:00 AM - 10:00 PM
MICKEY'S SUITE	DECK 11, MID	9:00 AM - 6:00 PM
NEMO'S REEF	DECK 11, MID	9:00 AM - 6:00 PM
QUIET COVE POOL (18+)	DECK 11, FWD	8:00 AM - 11:00 PM
SATELLITE FALLS (18+)	DECK 13, FWD	6:00 AM - 8:00 PM

* Children under 12 must have adult supervision in pool areas.
Please note, "selfie sticks" are not permitted in the pools or on the slides.
Complimentary pool vests are available for children to use in the pools onboard.
They are located on the pool deck.

RECREATION

GOLF/SPORTS SIMULATORS	DECK 13, AFT	9:00 AM - 6:00 PM
GOOFY GOLF	DECK 13, AFT	8:00 AM - 10:00 PM
GOOFY'S SPORTS DECK	DECK 13, AFT	8:00 AM - 6:00 PM
MIDSHIP DETECTIVE AGENCY	DECKS 2 & 5, MID	9:00 AM - 10:00 PM
PORT ADVENTURES DESK	DECK 5, MID	10:00 AM - 12:00 PM 2:00 PM - 5:00 PM 7:00 PM - 8:30 PM
SENSES FITNESS CENTER (18+)	DECK 11, FWD	6:00 AM - 10:00 PM

GENERAL INFORMATION

ARR-CADE	DECK 11, AFT	24 Hours
CONNECT@SEA	DECK 4, MID	9:00 AM - 12:00 PM 1:00 PM - 4:00 PM 7:00 PM - 10:00 PM
DISNEY VACATION CLUB	DECK 4, MID	9:00 AM - 11:30 AM 5:30 PM - 10:00 PM
DISNEY VACATION PLANNING	DECK 4, MID	10:00 AM - 10:00 PM
GUEST SERVICES	DECK 3, MID	24 Hours
HAIR BRAIDING	DECK 11, MID	9:00 AM - 9:30 PM
MEDICAL HEALTH CENTER	DECK 1, FWD	9:30 AM - 11:00 AM 4:30 PM - 7:00 PM
PORT SHOPPING DESK	DECK 4, MID	
PRELUDES	DECK 3, FWD	12:30 PM - 2:30 PM 5:45 PM - 8:45 PM
SENSES SPA AND SALON	DECK 11, FWD	8:00 AM - 10:00 PM
SHUTTERS PHOTO GALLERY	DECK 4, MID	10:00 AM - 11:00 PM
SHUTTERS DIGITAL	DECK 4, MID	10:00 AM - 11:00 PM

SHOPPING

BIBBIDI BOBBIDI BOUTIQUE	DECK 5, MID	9:00 AM - 9:00 PM
MICKEY'S MAINSAIL	DECK 3, FWD	9:30 AM - 11:00 PM
QUACKS	DECK 11, MID	
SEA TREASURES	DECK 3, FWD	9:30 AM - 11:00 PM
VISTA GALLERY	DECK 4, MID	9:45 AM - 10:30 PM
WHITE CAPS	DECK 3, FWD	9:30 AM - 11:00 PM
WHOZITS & WHATZITS	DECK 11, MID	10:00 AM - 4:00 PM 7:00 PM - 10:00 PM

DINNER MENU
Animator's Palace - Captains Gala
Enchanted Garden - Captains Gala
Royal Court - Captains Gala
Dining Times: 5:45pm & 8:15pm
Evening Attire: Semi Formal

DRINK OF THE DAY
High Tide (Alcoholic)
Passion Cream Freeze (Non-Alcoholic)
Today: Partly Sunny
High: 80°F/27°C
Tomorrow: Partly Cloudy
High: 80°F/27°C

WEATHER FORECAST

DINING & LOUNGES

BREAKFAST

CABANAS CONTINENTAL	DECK 11, AFT	7:00 AM - 7:30 AM
CABANAS	DECK 11, AFT	7:30 AM - 11:30 AM
ENCHANTED GARDEN	DECK 2, MID	9:00 AM - 10:45 AM
ROYAL COURT	DECK 3, MID	8:30 AM - 10:00 AM

LUNCH

CABANAS	DECK 11, AFT	11:45 AM - 2:00 PM
FILLMORE'S FAVORITES	DECK 11, MID	11:00 AM - 6:30 PM
LUIGI'S PIZZA	DECK 11, MID	11:00 AM - 6:30 PM
PALO BRUNCH (18+)	(RESERVATIONS REQ. & NOW FEE APPLIES)	10:00 AM - 12:30 PM
ROYAL COURT	DECK 3, MID	12:00 PM - 1:30 PM
TOW MATER'S GRILL	DECK 11, MID	11:00 AM - 11:00 PM

DINNER

ANIMATOR'S PALATE	DECK 3, AFT	5:45 PM & 8:15 PM
ENCHANTED GARDEN	DECK 2, MID	5:45 PM & 8:15 PM
ROYAL COURT	DECK 3, MID	5:45 PM & 8:15 PM
CABANAS TABLE SERVICE	DECK 11, AFT	6:30 PM - 8:30 PM
PALO (18+)	(RESERVATIONS REQ. & NOW FEE APPLIES)	6:00 PM - 8:30 PM
REMY (18+)	(RESERVATIONS REQ. & NOW FEE APPLIES)	6:00 PM - 8:30 PM

LATE NIGHT SNACKS

LA PIAZZA (18+)	DECK 4, AFT	10:45 PM - 11:45 PM
LUIGI'S PIZZA	DECK 11, MID	9:30 PM - 12:00 AM

ADDED FEATURES

BEVERAGE STATION	DECK 11, MID	24 Hours
EYE SCREAM	DECK 11, MID	11:00 AM - 11:00 PM
ROOM SERVICE	DIAL 0	24 Hours

ENTERTAINMENT - LOUNGES - BARS

Adults must be 21 and older to consume alcoholic beverages.

BON VOYAGE	DECK 3, MID	10:00 AM - 11:00 PM
COVE BAR (18+)	DECK 11, FWD	10:00 AM - 10:30 PM
COVE CAFE (18+)	DECK 11, FWD	6:30 AM - 12:00 AM
CURRENTS (18+)	DECK 13, FWD	10:00 AM - 11:00 PM
D LOUNGE	DECK 4, MID	SHOWTIMES
FROZONE TREATS	DECK 11, MID	10:00 AM - 6:00 PM
LA PIAZZA (18+ AFTER 9:00 P.M.)	DECK 4, AFT	12:00 PM - 12:00 AM
MERIDIAN (18+)	DECK 12, AFT	10:00 AM - 12:00 AM
O'GILLS PUB (18+ AFTER 9:00 P.M.)	DECK 4, AFT	12:00 PM - 12:00 AM
Ooh La La (18+)	DECK 4, AFT	5:30 PM - 12:00 AM
OUTLOOK	DECK 14, MID	
SKYLINE (18+)	DECK 4, AFT	5:30 PM - 12:30 AM
THE TUBE (18+ AFTER 9:00 P.M.)	DECK 4, AFT	7:00 PM - 8:30 PM 9:30 PM - 2:00 AM
VISTA CAFE	DECK 4, MID	7:00 AM - 11:00 PM
WAVES	DECK 12, AFT	10:00 AM - 6:00 PM

Public Health Advisory: Consuming raw or under-cooked meats, poultry, seafood, shellfish, or eggs may increase your risk for food borne illness, especially if you have certain medical condition.



Disney's private island Castaway Cay not only offers a terrific family beach day, but many other excursions and rentals to compliment. Snorkeling, bike and float rentals, parasailing plus much more, means that there is something for everyone at Disney Castaway Cay. To make your reservation, visit the Port Adventures Desk, Deck 5, Midship.