

PERSONAL NAVIGATOR



WEDNESDAY, JUNE 22, 2016

Sunrise: 5:45 am Sunset: 6:59 pm
Evening Attire: Cruise Casual
All Ashore: 7:45 am All Aboard: 4:00 pm

Today: Sunny High: 80°F/27°C
Tomorrow: Partly Sunny High: 80°F/27°C
ST. THOMAS, U.S. VIRGIN ISLANDS

SHOWTIME

FEATURING
THE COMEDY, MAGIC
& BALLOONS OF
John Cassidy

WALT DISNEY THEATRE

Deck 3 & 4, Forward
6:15 pm & 8:30 pm

As a courtesy to all Guests, we kindly advise that the saving of seats is **not** permitted in the Walt Disney Theatre.

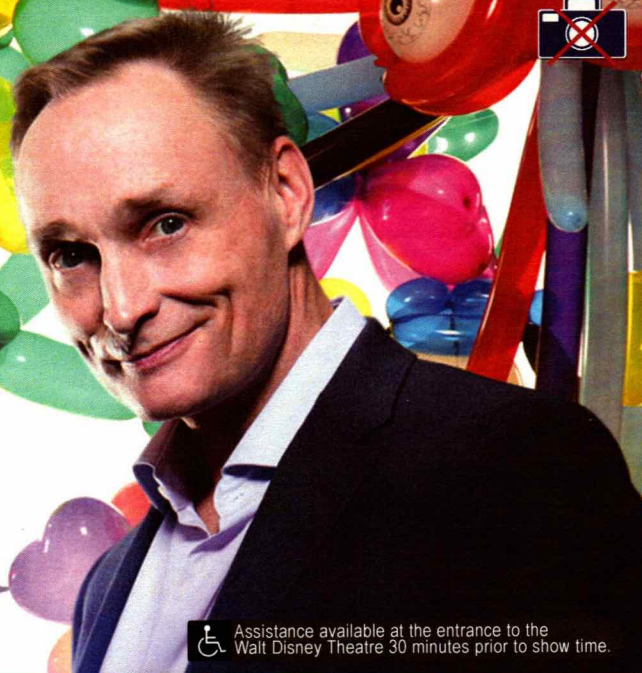

Assistance available at the entrance to the Walt Disney Theatre 30 minutes prior to show time.

St. Thomas Port Information

Once largely occupied by Dutch-owned sugar cane plantations and pirates of the Caribbean, St. Thomas and St. John of the U.S. Virgin Islands are some of the most popular tropical tourist destinations in the world. A destination that boasts so many sites for sport, relaxation and leisure has a culture that is still influenced in ways by its agricultural and native past.

Two-thirds of the island of St. John, a short ferry ride from St. Thomas, is a National Park. Not only is this part of the island the most beautiful it is also the most serene, surrounded by shimmering bays and beaches.

A place so celebrated today for its pristine tranquility and peaceful way of life was—for 150 years—a notorious pirate post before the islands were conquered by the Dutch West Indian Company.

The islands have seen a steady rise in tourism since, and today, there is an entire world of leisure and adventure to explore on St. Thomas and St. John.



ADULT QUIZ

Have you been told you are full of useless information about pop culture? If the answer is "Yes", then you have what it takes to play the high energy game show all about the world of Pop!

The Tube (18+),
Deck 4, Aft,
10:00 pm

Don't Miss:

Good Morning Disney Fantasy

Channel 5 - Repeated from 5:00 am - 12:00 pm
Tune in to channel 5 as your Cruise Director highlights the upcoming events and activities for the day.

Disney Channel on Deck

Deck 11 Stage, Deck 11, Midship - 4:30 pm
Don't change that channel! It's time for a Disney Channel afternoon poolside! Your Cruise Staff will host an exciting day of games and contests in between your favorite Disney Channel shows! So sit back, relax, and enjoy the sun!

80's Music Challenge (18+)

The Tube, Deck 4, Aft - 10:30 pm
"Moon Walk" back to the 80's as we put your musical knowledge of the decade to the test.

London Rocks (18+)

The Tube, Deck 4, Aft - 11:00 pm
Hop onboard and hit the dance floor as we take you on a ride through the charts, partying it up to some of the hottest British hits! With a special performance by the Underground Dancers.

DOCKING

The ship docks at Havensight Mall Dock, which is also known as West Indian Company Dock.

Disney Cruise Line

PORT ADVENTURES

Please check your tour tickets for meeting times and locations.
Visit the Port Adventures desk, Deck 5, Midship for any questions.

DINNER MENU

Animator's Palate : Prince & Princess
Enchanted Garden : Prince & Princess
Royal Court : Prince & Princess

DRINK OF THE DAY

Mai Tai (Alcoholic)
Cranberry No-Jito (Non-Alcoholic)

IMPORTANT NUMBERS

Fire/Security: 7-3001
Medical Emergency: 7-3000
Health Center: 7-1923

ADULT ACTIVITY HIGHLIGHTS



SENSES SPA FITNESS CLASSES & SEMINARS

Sunrise Stretch - Senses Fitness Center - 7:00 am

Fab Abs - Senses Fitness Center - 8:30 am

Complimentary Footprint Analysis - Senses Fitness Center - 9:00 am & 6:00 pm

Seminar: Burn Fat Faster - Senses Spa & Salon - 4:00 pm

Pure Form Pilates - Senses Fitness Center - 5:00 pm



1820 SOCIETY: GIANT JENGA

O'Gills Pub, Deck 4, Aft - 4:15 pm

Have some fun with this classic game.

1820 SOCIETY: ICE CREAM SOCIAL

Frozone Treats, Deck 11, Midship - 10:00 pm

Join your fellow Society members for some ice cream and conversation.



ESPN DREAM TEAM DRAFT DAY - BASKETBALL

O'Gills Pub, Deck 4, Aft - 2:45 pm

Join the "Commissioner" and engage in this interactive fantasy basketball draft unlike anything you've ever seen! Can YOU draft the greatest basketball team of all-time?

TRIBUTE TO BARRY MANILOW WITH CHUCK PERRY

La Piazza, Deck 4, Aft - 7:30 pm

Join Chuck Perry as he plays live for your listening pleasure.



POP!

The Tube, Deck 4, Aft - 10:00 pm

Have you been told you are full of useless information about pop culture? If the answer is "Yes", then you have what it takes to play the high energy game show all about the world of Pop!



80'S MUSIC CHALLENGE

The Tube, Deck 4, Aft - 10:30 pm

"Moon Walk" back to the 80's as we put your musical knowledge of the decade to the test.

80'S/90'S REMIX WITH CLUB DJ J ALAN

The Tube, Deck 4, Aft - 11:30 pm

Join Club DJ J Alan, as he spins the tunes and remixes the 80's & 90's!

FUN FOR ALL AGES HIGHLIGHTS

DISNEY TRIVIA

La Piazza, Deck 4, Aft - 2:45 pm

D Lounge, Deck 4, Midship - 11:00 pm

Navigate your way through a round of questions to test how much you really know about Disney.



CHIP-IT GOLF (12+)

Lobby Atrium, Deck 3, Midship - 3:30 pm

It's par for the course for our Guests 12 and older to compete on our special "greens" in this fun tournament.



DISNEY CHANNEL ON DECK

Deck 11 Stage, Deck 11, Midship - 4:30 pm

Don't change that channel! It's time for a Disney Channel afternoon poolside! Your Cruise Staff will host an exciting day of games and contests in between your favorite Disney Channel shows! So sit back, relax, and enjoy the sun!

FAMILY CRAFTS

D Lounge, Deck 4, Midship - 6:15 pm & 8:30 pm

Create a fun souvenir with your Cruise Staff that is yours to keep.

FAMILY DANCE PARTY

The Tube, Deck 4, Aft - 7:00 pm

Bring the whole family and dance your cares away to some of your favorite hits!



DOUBLE UP JACKPOT BINGO

Bingo Pre-Sales start at 7:15 pm

D Lounge, Deck 4, Midship - 7:30 pm

Special double up session: All electronic cards purchased will be doubled! The snowball jackpot continues to grow and could be won today! Pre-Sales start 15 minutes prior to the game.

MAJORITY RULES

The Tube, Deck 4, Aft - 7:30 pm

Join your Club Host, to find out who really rules!



FAMILY SUPERSTAR KARAOKE

D Lounge, Deck 4, Midship - 9:30 pm

Join your Cruise Staff and sing along to your favorite song - fun for everyone.

SAFETY ASHORE INFORMATION

While you will find many great experiences ashore, please remain vigilant about your personal safety and the safety of your belongings. As in any large urban tourist destination, you'll want to take some basic precautions to make the most of your time ashore.

- Be aware of your surroundings at all times. Avoid short cuts, narrow alleys and poorly lit streets.
- Avoid wandering from the main shopping and tourist areas into unfamiliar territory. If venturing out independently, have a plan, use only licensed taxi operators.
- Identity/Credit Card theft can occur anywhere. Please remain vigilant in monitoring the safe keeping of your personal information.
- Leave valuables in your room safe and avoid carrying large amounts of cash. Exercise caution when using ATMs. Cameras and handbags should be carried close to your body or concealed out of sight.
- Leave air transportation tickets and other travel documents in your room safe. When going ashore, each adult is required to carry a Driver's license, passport or other government-issued photo ID. - Note: Some ports may require guests to carry passports ashore.
- Most crimes are easier to commit in dark unlit areas. When going ashore at night, please be extra vigilant about your personal safety.

YOUTH ACTIVITY HIGHLIGHTS

DINE & PLAY

A convenience for families dining at 8:15 pm, our Youth Activities counselors will be available at 9:15 pm at the entrance of Royal Court, Enchanted Garden and Animator's Palate dining rooms to bring registered children to join the fun in the Youth Activity areas.



Deck 5, Midship (7-1440)
(3-12 years old)

10:00 am - 12:00 am

JOURNEY TO NEVERLAND

3:00 pm

Join Peter Pan as he takes you on an adventure on the Magic Playfloor.

BIG TOP FUN FEST!

7:30 pm

It's the greatest show on Earth. Come re-discover the circus Disney style with clowns, jugglers and classic Disney cartoons.



Deck 5, Midship (7-1445)
(3-12 years old)

7:30 am - 12:00 am

DETECTIVE SCHOOL

4:00 pm

It's a crime how much fun you'll have as you go CSI Goofy style.

SUPER SLOPPY SCIENCE

7:30 pm

Join Professor Make-O-Mess in some of the most extreme experiments you will ever see in the world of Super Sloppy Science!



Deck 13, Midship (7-9743)
(11-14 years old)

10:00 am - 1:00 am

ICE CREAM SOCIAL

3:15 pm

I scream, you scream, we all scream for ice cream! Make your own frosty treat with your Counselors.

GENDER WARS

10:00 pm

Join us as we find out who really are the kings or queens of the castle.



Entrance on Deck 4, Forward (7-9418)
(14-17 years old)

12:00 pm - 2:00 am

DISNEY ANIMATION: CREATING A CHARACTER

4:30 pm

Go behind the scenes at Walt Disney Animation Studios as Walt Disney himself talks about his most famous characters, then learn the basic techniques of drawing Mickey and Donald in this fun and interesting enrichment program.

MAGIC SHOW

11:00 pm

The Magnificent Magician will demonstrate to you some of the best known magic tricks on the sea.

BUENA VISTA THEATRE

Deck 4 & 5, Midship
Today's Movies

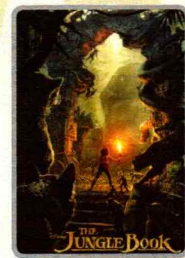

11:00 am
Duration:
1 hr 45 mins
Rating: PG

1:15 pm
Duration:
1 hr 46 mins
Rating: PG

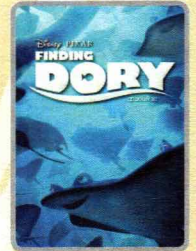
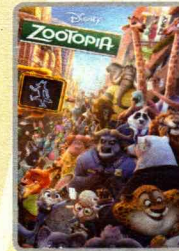

Open Captioning

DOLBY 3D

3:30 pm
Duration: 1 hr 48 mins
Rating: PG

5:45 pm & 8:15 pm
Duration: 1 hr 48 mins
Rating: PG

10:30 pm
Duration: 1 hr 45 mins
Rating: PG



FAMILY GAME SHOW

Bring the entire family and test your Disney knowledge in the high-tech interactive game show, Family Fusion.

D Lounge,
Deck 4, Midship,
10:15 pm



ADULT THEME NIGHT

Hop onboard and hit the dance floor as we take you on a ride through the charts, partying it up to some of the hottest British hits!

The Tube (18+),
Deck 4, Aft,
11:00 pm

YOUTH ACTIVITIES OPEN HOUSE

Open House is an opportunity for all to come and participate in a variety of exciting activities and free time in the Oceaneer Club, Oceaneer Lab, it's a small world nursery, Vibe and Edge throughout the cruise. During these times secured programming will still be offered in the other venue for those looking to check their children into care.

Disney's Oceaneer Club: 10:00 am - 1:00 pm

Disney's Oceaneer Lab: 1:00 pm - 2:30 pm

Edge: 10:00 am - 11:00 am & 7:30 pm - 9:00 pm

Vibe: 6:00 pm - 7:30 pm

MORE TO ENJOY WHILE ONBOARD

BAHAMIAN VOYAGES

The Bahamas are renowned for breathtaking beaches, incredible recreation and exceptional shopping experiences. Pair your tropical escape with the world-class comfort and service of a Disney Cruise and make your getaway complete. Visit the Disney Vacation Planning desk, Deck 4, Midship for more information. Disney Vacation Planning tends to get busy on the last day of sailing. Don't miss the opportunity to plan your next Disney vacation.

DISNEY VACATION CLUB® GROUP PREVIEW

Want to learn more about taking magical vacations year after year? Please see a Disney Vacation Club representative on Deck 4, Midship, or call 7-2805 from your stateroom phone for more information about our interactive group presentation.

PORT SHOPPING INFORMATION

St. Thomas is not to be missed, offering some of the best shopping this cruise! Take a taxi to downtown St. Thomas and meet your Port Shopping Guide, Nicole, in Diamonds International Store #1a throughout the day for expert shopping assistance. Remember to pick up your Port Shopping Map & Coupons on the gangway! Watch Channel 9 for more St. Thomas Information!

Connect @ Sea

We are now offering a NEW and improved Internet service to stay connected on your cruise like no other in the industry! Internet packages range from \$0.25 per MB - \$89.00 (1000 MB package). For more information contact your Connect@Sea Expert or Guest Services onboard.

ONBOARD AIRLINE CHECK IN

Stop by the Guest Services Desk, Deck 3, Midship to find out about enrolling in our Onboard Airline Check In Service.

FREE ON DEMAND TV

Watch Disney movies, Hollywood features, ABC shows, and even captioned content, plus much more "On Demand" for FREE in the comfort of your stateroom! Bookmark your movie and come back to watch it later. Press MENU on your stateroom television remote control and follow the prompts.

Disney Cruise Line. PORT ADVENTURES

Your Port Adventures Desk is open this morning for your last minute St. Thomas reservations. Let us take care of everything from Magen's Bay to island tours to St. John where you can sail and snorkel - your tour can even leave you time for shopping at the end! Don't forget to reserve space for the trip to St. John and its beautiful Trunk Bay beach. For the more adventurous, join us for one of the many Catamaran Sail and Snorkel excursions.

Visit the **Port Adventures Desk, Deck 5, Midship**, for more information.

SHOPPING

SOPHIA FIORI DIAMOND TRUNK SHOW

Sophia Fiori is an LA based designer, wholesaler, and one of Hollywood's favorite designers. Industry leaders in colored diamonds, and more specifically Caribbean blue diamonds - one of the single most popular purchases at sea because it reminds everyone of the colors of the Breathtaking Ocean! White Caps, Deck 3, Forward.

FINDING DORY MERCHANDISE

Don't forget to swim over to Mickey's Mainsail to pick up specially themed Finding Dory merchandise. Deck 3, Forward.

TAG HEUER IN STORE EVENT CONTINUED

Don't forget to participate in a special in store event with TAG Heuer representatives in White Caps from 7:30 pm - 9:30 pm. Deck 3, Forward.

CELEBRATE WITH THE BIBBIDI BOBBIDI BOUTIQUE!

There's always a reason to celebrate when sailing onboard the Disney Fantasy Cruise Ship! Join the celebration with the Bibbidi Bobbidi Boutique Celebration package that includes an exclusive Disney Cruise Line t-shirt and matching tutu. Make your reservation by visiting Bibbidi Bobbidi Boutique, Deck 5, Midship or dialing extension 7-9438. Limited space available.

SPHERO STAR WARS BB-8 DROID

This is the droid you are looking for! Roll on over to Mickey's Mainsail to pick up the Sphero Star Wars BB-8 app enabled droid today. Deck 3, Midship.

ROMERO BRITTO ART AT THE VISTA GALLERY

Discover the fun and colorful art pieces in the Vista Gallery featuring some of your favorite Disney characters by celebrated artist Romero Britto. Visit the Vista Gallery today and ask a merchandise host/hostess for details on how you can purchase and take home any of these inspiring art pieces! Deck 4, Midship.

Due to port regulations, when the ship is docked, the stores will remain closed.



SENSES
SPA & SALON

PAMPER PACKAGE

- 50 minute Full Body Massage
- Foot & Ankle Massage
- Indian Scalp Massage
- 25 Minute Booster Facial

All for \$149

Senses Spa & Salon, Deck 11, Forward, Extension 7-1465

Disney PARKS

PANDORA

Featuring hand-finished .925 sterling silver and 14K gold charms inspired by some of Disney's most beloved characters.



WHITE CAPS | DECK 3, FORWARD

Shutters

YOUR CRUISE PHOTOS

Order Our Cruise Photos USB and share your vacation memories digitally! No need to decide which photos to take home now. Select your photos from the comfort of your home. If you wish you can still unlock the photos on Digital kiosk in Shutters Digital. Offer available per stateroom. Hurry as supplies are limited. Please use the PHOTOFINDER tab on the kiosk or ask for assistance from a friendly photographer to help locate missing images.

**Please note that photos are available for viewing on our interactive photo kiosks approximately five hours after being taken and are only available for purchase during this cruise. Photo sizes are preset and cannot be changed.*

IMPORTANT INFORMATION

Security Notice

All Guests (including children) who wish to disembark the ship are required to present their Key to the World card at the gangway. A photo ID is also required for those Guests who are 18 years of age or older. Guests under the age of 18 are required to have a parent, guardian or other responsible adult sign an authorization form at the Guest Service Desk if they wish to go ashore unaccompanied or with any adult from another stateroom.

Insect Repellent Advisory

Protect against mosquito bites and related illnesses when going ashore. Insect repellent is available for purchase in White Caps. When using both sunscreen and insect repellent, use sunscreen first and apply insect repellent on top of sunscreen.

Cold and Flu Reminder

Please wash hands frequently and thoroughly, particularly before meals. Contact the Health Center by dialing 7-1923, should anyone in your party become ill.

Corridor Quiet Hours

As a courtesy to all our Guests, please recognize quiet hallway hours from 10:00 pm til 8:00 am

Inclement Weather

For the safety of all Guests, outdoor events may be changed due to unforeseen weather conditions.

Environmental Message

With Disney's commitment to the Environment, please refrain from throwing anything over the Ship's side. Thank you!

No Reserved Seats Policy

As a courtesy to all our Guests, we kindly advise that the saving of seats is not permitted in the Walt Disney Theatre, and the saving of the sun loungers is not permitted on Deck 11, 12, and 13. Items left unattended will be returned to lost and found at Guest Services, Deck 3 Midship.

Smoking









For the comfort of our Guests, the following areas are designated as smoking areas:
 *Deck 13, forward, port side by Currents
 *Deck 12, aft, port side outdoor area that is accessible through the Meridian Lounge
 *Deck 4, aft, port side from 6:00 pm to 6:00 am only (all of Deck 4 is non-smoking from 6:00 am to 6:00 pm)
 Smoking is prohibited inside all Guest staterooms and on stateroom verandahs. Guests found smoking in their staterooms or on their verandahs will be charged a \$250 stateroom recovery fee. Electronic cigarettes may only be used in designated smoking areas.

Walt Disney Theatre

Theatrical performances may use artificial fog, strobe lights, pyrotechnics and other special effects. For the safety of our performers and the comfort of those around you, the use of any photography, video recording device or any electronic equipment is prohibited.

Verandah Safety

Please do not leave any combustible materials on your balcony when not present in your stateroom for safety reasons.

Morning	8:30	8:45	9:00	9:15	9:30	9:45	10:00	10:15	10:30	10:45	11:00	11:15	11:30	11:45	12:00	12:15	12:30	12:45	1:00	1:15	1:30									
FUNNEL VISION	Brother Bear (G) Funnel Vision							Mulan (G) Funnel Vision							A Bug's Life (G) Funnel Vision															
BUENA VISTA THEATRE											Finding Dory (PG) Duration: 1 Hour 45 Minutes							The Jungle Book (2016) (PG) Duration: 1 Hour 46 Minutes												
CHARACTERS																														
FUN FOR ALL AGES								Create a Postcard 🍷 Oceaneer Club									Color Yourself Heroic 🍷 Disney's Oceaneer Club							Anyone Can Cook 🍷 Disney's Oceaneer Lab						
ADULTS	Friends of Bill W. Outlook			Footprint Analysis Senses Fitness Center																										
	Fab Abs Senses Fitness Center																													
VIBE 14-17 YEARS OLD															Matinee Movie															
EDGE 11-14 YEARS OLD							Youth Activities Open House 🍷				Animation Cells				Your Pick: Games Galore				Scattergories											
OCEANEER LAB 3-12 YEARS OLD	Game Challenge										Pictionary						Lunch				Youth Activities Open House 🍷									
					Scavenger Hunt								Magic PlayFloor								Anyone Can Cook 🍷									
OCEANEER CLUB 3-12 YEARS OLD							Youth Activities Open House 🍷																Create a Postcard							
							Create a Postcard 🍷								Color Yourself Heroic 🍷															
Afternoon	1:45	2:00	2:15	2:30	2:45	3:00	3:15	3:30	3:45	4:00	4:15	4:30	4:45	5:00	5:15	5:30	5:45	6:00	6:15	6:30	6:45									
FUNNEL VISION	Descendants Funnel Vision														Disney Channel on Deck Funnel Vision				Monsters, Inc. (G) Funnel Vision											
BUENA VISTA THEATRE								Alice Through the Looking Glass (PG) 🍷 Duration: 1 Hour 48 Minutes							Open Captioning				Zootopia (PG) Duration: 1 Hour 48 Minutes											
CHARACTERS								Chip & Dale Dk 4, Balcony								Mickey Dk 4, Balcony		Donald Lobby Atrium (V)		Belle Lobby Atrium (V)		Cinderella Lobby Atrium		Ariel Lobby Atrium (V)						
												Pluto Dk 4, Balcony						Tiana Lobby Atrium (V)		Stitch Lobby Atrium (P)		Minnie Dk 4, Balcony		Goofy Lobby Atrium (P)		Daisy Dk 4, Balcony				
FUN FOR ALL AGES	Crafts: 3D Crafts La Piazza						Disney Trivia La Piazza						 Lobby Atrium (12+)			 Deck Stage						Live Music with The Dreamers Lobby Atrium						 Walt Disney Theatre		
	Magic PlayFloor 🍷 Oceaneer Lab						Live Guitar with Selkie Deck 12 Stage												Live Piano with Chuck Perry La Piazza						Family Crafts D Lounge					
ADULTS						ESPN Dream Team Draft Day - Basketball O'Gills Pub							Adult Trivia O'Gills Pub		1820 Society: Giant Jenga O'Gills Pub				Pure Form Pilates Senses Fitness Center				Footprint Analysis Senses Fitness Center							
VIBE 14-17 YEARS OLD	Craft Corner			Foosball Tournament			Scavenger Hunt			Ice Cream Social			Disney Animation: Creating a Character			Brain Teasers						Youth Activities Open House 🍷								
EDGE 11-14 YEARS OLD	Four Square			Villains			Ice Cream Social			Scavenger Hunt						Brain Teasers			Tween Choice											
OCEANEER LAB 3-12 YEARS OLD	Youth Activities Open House 🍷			Float Fun Trivia						Detective School									Dinner			Parachute Games								
	Magic PlayFloor 🍷																													
OCEANEER CLUB 3-12 YEARS OLD							Journey to Neverland			Toy Story Boot Camp												Magic PlayFloor								
	Aloha Luau																													
Evening	7:00	7:15	7:30	7:45	8:00	8:15	8:30	8:45	9:00	9:15	9:30	9:45	10:00	10:15	10:30	10:45	11:00	11:15	11:30	11:45	12:00									
FUNNEL VISION						Wreck-It Ralph (PG) Funnel Vision										Enchanted (PG) Funnel Vision														
BUENA VISTA THEATRE						Zootopia (PG) Duration: 1 Hour 48 Minutes										Finding Dory (PG) 🍷 DOLBY 3D Duration: 1 Hour 45 Minutes														
CHARACTERS	Goofy Preludes				Minnie Preludes							Daisy Dk 4, Balcony		Tiana Lobby Atrium (V)		Mickey Dk 4, Balcony		Belle Lobby Atrium (V)		Minnie Dk 4, Balcony										
			Belle Lobby Atrium (V)		Ariel Lobby Atrium (V)							Cinderella Lobby Atrium		Pluto Preludes				Goofy Preludes												
FUN FOR ALL AGES	Bingo Pre Sales		Double Up Jackpot BINGO D Lounge						 Walt Disney Theatre			 D Lounge			 D Lounge			Disney Trivia D Lounge												
	Family Dance Party The Tube		Majority Rules The Tube						Family Crafts D Lounge						Live Music with The Dreamers Lobby Atrium			Live Piano with Chuck Perry Lobby Atrium												
ADULTS				Know It All Trivia O'Gills Pub									Club DJ J Alan The Tube				 The Tube		 The Tube		 The Tube		80's/90's Remix with Club DJ J Alan The Tube							
				Tribute to Barry Manilow with Chuck Perry La Piazza									Take Cover LIVE La Piazza								Take Cover LIVE La Piazza									
VIBE 14-17 YEARS OLD	Open House 🍷		Smoothie Hour			AquaDuck Fun			Pump It Up						Crowning of the Couch Potato						Magic Show		Gotcha Registration							
EDGE 11-14 YEARS OLD	Create a Postcard		Youth Activities Open House 🍷						Cards Tournament						Gender Wars						Bingo									
OCEANEER LAB 3-12 YEARS OLD				Super Sloppy Science												Anyone Can Cook														
										GAGA Ball																				
OCEANEER CLUB 3-12 YEARS OLD				Big Top Fun Fest!						Color Yourself Heroic									Disney Animation: Creating a Character											

Symbol for activities that will be repeated during the cruise

FOLD

Fold along the dotted lines and take me with you so you don't miss any of the fun!

FOLD

YOUTH ACTIVITIES OPEN HOUSE
A non-secured program with activities for families, adults and children of all ages to enjoy together.

WEDNESDAY, JUNE 22, 2016 - ST. THOMAS, U.S. VIRGIN ISLANDS

BUENA VISTA THEATRE

Deck 4 & 5, Midship



Open Captioning

DOLBY 3D

11:00 am Duration: 1 hr 45 mins Rating: PG	1:15 pm Duration: 1 hr 46 mins Rating: PG	3:30 pm Duration: 1 hr 48 mins Rating: PG	5:45 pm & 8:15 pm Duration: 1 hr 48 mins Rating: PG	10:30 pm Duration: 1 hr 45 mins Rating: PG
---	--	--	---	---

Character Appearances

CHIP & DALE

Deck 4, Balcony - 3:30 pm

PLUTO

Deck 4, Balcony - 4:00 pm
Preludes - 5:15 pm & 9:45 pm

MICKEY MOUSE

Deck 4, Balcony
4:30 pm & 9:45 pm

PRINCESS TIANA

Lobby Atrium (V)
4:30 pm & 9:30 pm

STITCH

Lobby Atrium (P) - 4:45 pm

DONALD DUCK

Preludes - 4:45 pm

BELLE

Lobby Atrium (V)
5:00 pm, 7:30 pm & 10:00 pm

MINNIE MOUSE

Deck 4, Balcony
5:00 pm & 10:15 pm
Preludes - 7:45 pm

CINDERELLA

Lobby Atrium
5:15 pm & 9:30 pm

GOOFY

Lobby Atrium (P) - 5:15 pm
Preludes - 7:15 pm & 10:15 pm

DAISY DUCK

Deck 4, Balcony
5:30 pm & 9:15 pm

ARIEL

Lobby Atrium (V)
5:30 pm & 8:00 pm



(H) Hallway - (S) Starboard Side - (P) Port Side - (V) Vestibule

For details of daily Disney character appearances, refer to the character line on your Navigator Grid, or the digital character board in the Lobby Atrium.

SHIP DIRECTORY

YOUTH ACTIVITIES

DISNEY'S OCEANEER CLUB	DECK 5, MID	10:00 AM - 12:00 AM
DISNEY'S OCEANEER LAB	DECK 5, MID	7:30 AM - 12:00 AM
EDGE	DECK 13, MID	10:00 AM - 1:00 AM
VIBE	DECK 4, FWD	12:00 PM - 2:00 AM
IT'S A SMALL WORLD NURSERY	DECK 5, MID	7:30 AM - 11:00 PM

POOLS & MORE

* Children under 12 must have adult supervision in pool areas.

AQUADUCK	DECK 12, MID	9:00 AM - 10:00 PM
AQUALAB	DECK 12, AFT	9:00 AM - 6:00 PM
DONALD'S POOL	DECK 11, MID	9:00 AM - 10:00 PM
MICKEY'S POOL	DECK 11, MID	9:00 AM - 10:00 PM
MICKEY'S SLIDE	DECK 11, MID	9:00 AM - 6:00 PM
NEMO'S REEF	DECK 11, MID	9:00 AM - 6:00 PM
QUIET COVE POOL (18+)	DECK 11, FWD	8:00 AM - 11:00 PM
SATELLITE FALLS (18+)	DECK 13, FWD	6:00 AM - 8:00 PM

Please note, "selfie sticks" are not permitted in the pools or on the slides.

Complimentary pool vests are available for children to use in the pools onboard.
They are located on the pool deck.

RECREATION

GOLF/SPORTS SIMULATORS	DECK 13, AFT	9:00 AM - 6:00 PM
GOOFY GOLF	DECK 13, AFT	8:00 AM - 10:00 PM
GOOFY'S SPORTS DECK	DECK 13, AFT	8:00 AM - 6:00 PM
MIDSHIP DETECTIVE AGENCY	DECKS 2 & 5, MID	9:00 AM - 10:00 PM
PORT ADVENTURES DESK	DECK 5, MID	7:30 AM - 10:00 AM
SENSES FITNESS CENTER (18+)	DECK 11, FWD	6:00 AM - 10:00 PM

GENERAL INFORMATION

ARR-CADE	DECK 11, AFT	24 HOURS
CONNECT@SEA	DECK 4, MID	8:00 AM - 10:00 AM 4:00 PM - 6:00 PM 7:00 PM - 10:00 PM
DISNEY VACATION CLUB	DECK 4, MID	5:00 PM - 10:00 PM
DISNEY VACATION PLANNING	DECK 4, MID	8:00 AM - 10:00 AM 4:00 PM - 10:00 PM
GUEST SERVICES	DECK 3, MID	24 HOURS
HAIR BRAIDING	DECK 11, MID	2:00 PM - 9:30 PM
MEDICAL HEALTH CENTER	DECK 1, FWD	9:30 AM - 11:00 AM 4:30 PM - 7:00 PM
PORT SHOPPING DESK	DECK 4, MID	7:30 PM - 8:30 PM
PRELUDES	DECK 3, FWD	5:45 PM - 11:15 PM
SENSES SPA AND SALON	DECK 11, FWD	8:00 AM - 10:00 PM
SHUTTERS PHOTO GALLERY	DECK 4, MID	6:30 PM - 10:30 PM
SHUTTERS DIGITAL	DECK 4, MID	6:30 PM - 10:30 PM

SHOPPING

BIBBIDI BOBBIDI BOUTIQUE	DECK 5, MID	9:00 AM - 9:00 PM
MICKEY'S MAINSAIL	DECK 3, FWD	5:00 PM - 11:00 PM
QUACKS	DECK 11, MID	
SEA TREASURES	DECK 3, FWD	5:00 PM - 11:00 PM
VISTA GALLERY	DECK 4, MID	5:15 PM - 10:30 PM
WHITE CAPS	DECK 3, FWD	5:00 PM - 11:00 PM
WHOZITS & WHATZITS	DECK 11, MID	6:30 PM - 10:00 PM

DINNER MENU

Animator's Palate : Prince & Princess
Enchanted Garden : Prince & Princess
Royal Court : Prince & Princess

Dining Times: 5:45pm & 8:15pm

DRINK OF THE DAY

Mai Tai (Alcoholic)
Cranberry No-Jito
(Non-Alcoholic)

WEATHER FORECAST

Today: Sunny
High: 80°F/27°C
Tomorrow: Partly Sunny
High: 80°F/27°C

Evening Attire: Cruise Casual

DINING & LOUNGES

BREAKFAST

CABANAS CONTINENTAL	DECK 11, AFT	6:15 AM - 6:45 AM
CABANAS	DECK 11, AFT	6:45 AM - 10:30 AM
ROYAL COURT	DECK 3, MID	8:00 AM - 9:30 AM

LUNCH

CABANAS	DECK 11, AFT	12:00 PM - 2:15 PM
FILLMORE'S FAVORITES	DECK 11, MID	10:45 AM - 6:30 PM
LUIGI'S PIZZA	DECK 11, MID	10:45 AM - 6:30 PM
ROYAL COURT	DECK 3, MID	12:00 PM - 1:30 PM
TOW MATER'S GRILL	DECK 11, MID	10:45 AM - 11:00 PM

DINNER

ANIMATOR'S PALATE	DECK 3, AFT	5:45 PM & 8:15 PM
ENCHANTED GARDEN	DECK 2, MID	5:45 PM & 8:15 PM
ROYAL COURT	DECK 3, MID	5:45 PM & 8:15 PM
CABANAS TABLE SERVICE	DECK 11, AFT	6:30 PM - 8:30 PM
PALO (18+) (RESERVATIONS REQ. & NOM. FEE APPLIES)	DECK 12, AFT	6:00 PM - 8:30 PM
REMY (18+) (RESERVATIONS REQ. & NOM. FEE APPLIES)	DECK 12, AFT	6:00 PM - 8:30 PM

LATE NIGHT SNACKS

LA PIAZZA (18+)	DECK 4, AFT	10:45 PM - 11:45 PM
LUIGI'S PIZZA	DECK 11, MID	9:30 PM - 12:00 AM

ADDED FEATURES

BEVERAGE STATION	DECK 11, MID	24 HOURS
EYE SCREAM	DECK 11, MID	11:00 AM - 12:00 AM
ROOM SERVICE	DIAL 0	24 HOURS

ENTERTAINMENT - LOUNGES - BARS

Adults must be 21 and older to consume alcoholic beverages.

BON VOYAGE	DECK 3, MID	3:00 PM - 11:00 PM
COVE BAR (18+)	DECK 11, FWD	11:00 AM - 10:30 PM
COVE CAFE (18+)	DECK 11, FWD	6:30 AM - 12:00 AM
CURRENTS (18+)	DECK 13, FWD	11:00 AM - 11:00 PM
D LOUNGE	DECK 4, MID	SHOWTIMES
FROZONE TREATS	DECK 11, MID	12:00 PM - 6:00 PM
LA PIAZZA (18+ AFTER 9:00 P.M.)	DECK 4, AFT	5:00 PM - 12:00 AM
MERIDIAN (18+)	DECK 12, AFT	3:00 PM - 12:00 AM
O'GILLS PUB (18+ AFTER 9:00 PM)	DECK 4, AFT	4:00 PM - 12:00 AM
OOH LA LA (18+)	DECK 4, AFT	5:00 PM - 12:00 AM
OUTLOOK	DECK 14, MID	
SKYLINE (18+)	DECK 4, AFT	5:00 PM - 12:30 AM
THE TUBE (18+ AFTER 9:00 P.M.)	DECK 4, AFT	9:30 PM - 2:00 AM
VISTA CAFE	DECK 4, MID	7:00 AM - 11:00 PM
WAVES	DECK 12, AFT	1:00 PM - 6:00 PM

Public Health Advisory: Consuming raw or under-cooked meats, poultry, seafood, shellfish, or eggs may increase your risk for food borne illness, especially if you have certain medical condition.

All Ashore: Approx. 7:45 am
All Aboard: 4:00 pm

SHIP'S AGENT IN ST. THOMAS

Virgin Port Services, 9003 Upper Havensight # 303,
St. Thomas, USVI 00802
Tel: 340-775-1151 or 340-514-3257

IMPORTANT NUMBERS

Fire/Security: 7-3001
Medical EMERGENCY: 7-3000
Health Center: 7-1923