

PERSONAL NAVIGATOR

TUESDAY, JUNE 7, 2016

Sunrise: 6:20 am Sunset: 7:59 pm
 Evening Attire: Optional Dress Up
 All Ashore: 9:30 am All Aboard: 5:15 pm
 Gangway: Deck 1, Midship/Deck 1, Forward &
 Today: Mostly Cloudy High: 90°F/32°C
 Tomorrow: Chance of Showers High: 87°F/30°C

NASSAU, BAHAMAS

DISNEY CRUISE LINE PRESENTS

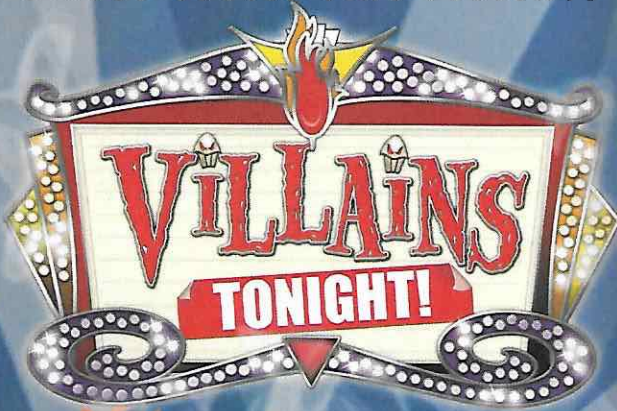

WALT DISNEY THEATRE
 Deck 3 & 4, Forward
 6:15 pm & 8:30 pm

As a courtesy to all Guests, we kindly advise that the saving of seats is **not** permitted in the Walt Disney Theatre.



 Assistance available at the entrance to the Walt Disney Theatre 30 minutes prior to show time.

Seaside Port Information

While you will find many great experiences in Nassau, there have been reports of increased crime, including assaults and robberies involving tourists in the area. As in any large city, you'll want to take some basic precautions to make the most of your time ashore.

Be aware of your surroundings at all times, just as you would in your normal daily activities.

Avoid short cuts, narrow alleys or poorly lit streets. We recommend that guests only visit the downtown shopping areas and other tourist locations.

Leave valuables in your room safe and avoid carrying large amounts of cash. Exercise caution when using ATMs. Cameras and handbags should be carried out of sight and secured to your person with a strap.

Leave air transportation tickets and other travel documents in your room safe. When going ashore, each adult is required to carry a Driver's license, passport or other government-issued photo ID.

If traveling by taxi, use only licensed taxi operators.

In general, use the same level of precaution you would use in any tourist destination.

Most crimes are easier to commit in dark unlit areas. You should stay out of these types of areas and consider returning to the ship before nightfall. If you stay out at night, please be extra vigilant about your personal safety.

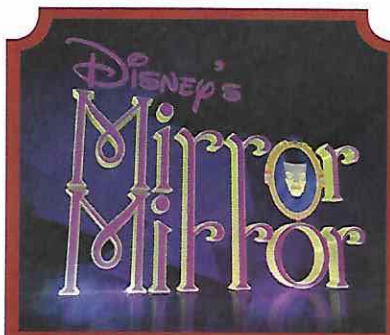

FAMILY GAME SHOW

Head to D Lounge for the fairest game show of them all, **Mirror Mirror**. Featuring the Magic Mirror and everyone's favorite dwarf, Dopey.

D Lounge,
 Deck 4, Midship,
 7:30 pm

Don't Miss:

Good Morning Disney Dream

Channel 5, Repeated from 5:00 am - 12:00 pm
 Tune in to channel 5 as your Cruise Director highlights the upcoming events, activities and port information for the day.

Disney Animation: Creating a Character

D Lounge, Deck 4, Midship - 2:45 pm
 Go behind the scenes at Walt Disney Animation Studios as Walt Disney himself talks about his most famous characters, then learn the basic techniques of drawing your favorite pals in this fun and interesting enrichment program.

So You Think You Know Your Family?

D Lounge, Deck 4, Midship - 9:45 pm
 This fun-filled family game show is always full of surprises. Find out how well you know, or don't know your family!

Match Your Mate (18+)

Evolution, Deck 4, Aft - 10:30 pm
 It's time to play everyone's favorite couples game show, Match Your Mate!



Welcome to Nassau, capital of the Bahamas. It is not too late to book an amazing adventure to Blue Lagoon Island, Atlantis, or you could book a snorkeling adventure.

All Port Adventures meet onboard the ship in Nassau. Please check your tour tickets for meeting times and locations.

DINNER MENU
 Animator's Palate: Pacific Rim Cuisine
 Enchanted Garden: Continental Market
 Royal Palace: French Dinner

DRINK OF THE DAY
 Yellow Bird (Alcoholic)
 Parrot Song (Non-Alcoholic)

IMPORTANT NUMBERS
 Fire/Security: 7-3001
 Medical Emergency: 7-3000
 Health Center: 7-1923

ADULT ACTIVITY HIGHLIGHTS

SENSES SPA FITNESS CLASSES & SEMINARS

Wake Up & Stretch Class - Senses Fitness Center - 7:00 am
Fab Abs - Senses Fitness Center - 7:30 am
Body Sculpt Boot Camp (Nom. Fee) - Senses Fitness Center - 8:00 am
Your De Cycle (Sign-Up Required) - Senses Fitness Center - 9:00 am
Yoga - Senses Fitness Center - 11:15 am
Pure Form Pilates - Senses Fitness Center - 2:00 pm
Introduction to Acupuncture - Senses Fitness Center - 3:00 pm
Good Feet: Improving Posture - Senses Fitness Center - 3:00 pm
Acupuncture Pain Relief - Senses Fitness Center - 4:00 pm
Eat More to Weigh Less - Senses Fitness Center - 4:30 pm



TASTING CLASSES

Mixology (21+) - Skyline - 2:00 pm & 4:00 pm
Tequila & Margarita Tasting (21+) - District Lounge - 3:00 pm
Martini Tasting (21+) - Meridian - 4:00 pm
Whiskey Tasting (21+) - Cove Cafe - 10:00 pm
Cognac Tasting (21+) - Meridian - 10:30 pm
 Please make reservations for tastings at Guest Services for a nominal fee. Tasting Seminars are only for Guests 21 and older.

1820 SOCIETY: MINI GOLF

Goofy Golf, Deck 13, Aft - 3:30 pm

Can you get a hole in one? Give it a try with some mini golf.



1820 SOCIETY: ICE CREAM SOCIAL

Vanillope's Sweets and Treats, Deck 11, Aft - 10:00 pm

Join your fellow Society members for some ice cream and conversation.

ART OF THE THEME SHOW TOUR

Meridian, Deck 12, Aft - 3:15 pm

Join us for a guided tour highlighting the design, Imagineering and artistry of the Disney Dream. This tour is reserved for Guests 18 and over.

MATCH YOUR MATE

Evolution, Deck 4, Aft - 10:30 pm

It's time to play everyone's favorite couples game show, Match Your Mate!



FUN FOR ALL AGES HIGHLIGHTS



CHIP-IT GOLF (12+)

Lobby Atrium, Deck 3, Midship - 12:45 pm

It's par for the course for our Guests 12 and older to compete on our special "greens" in this fun tournament.



DISNEY JUNIOR PIRATE AND PRINCESS DANCE PARTY

D Lounge, Deck 4, Midship - 2:00 pm

Calling all Pirates and Princesses! Come join us for a family dance party featuring music and fun activities from Jake & the Neverland Pirates and Sofia the First. Whether you favor tiaras or treasure chests, there's something for you at our Disney Junior Pirate and Princess Dance Party. Sofia and Jake will be there - come join them for the fun!



DISNEY ANIMATION: CREATING A CHARACTER

D Lounge, Deck 4, Midship - 2:45 pm

Go behind the scenes at Walt Disney Animation Studios as Walt Disney himself talks about his most famous characters, then learn the basic techniques of drawing your favorite pals in this fun and interesting enrichment program.



DISNEY CHANNEL ON DECK

Deck 11 Stage, Deck 11, Midship - 3:30 pm

Don't change that channel! It's time for a Disney Channel afternoon poolside! Your Cruise Staff will host an exciting day of games and contests in between your favorite Disney Channel shows! So sit back, relax, and enjoy the sun!



MEGA RAFFLE JACKPOT BINGO

Bingo Pre-Sales start at 4:15 pm

Evolution, Deck 4, Aft - 4:30 pm

Four cash prizes and fun, Disney Cruise Line raffle prizes are up for grabs! Pre-Sales start 15 minutes prior to game.



DISNEY VACATION CLUB GROUP PREVIEW

D Lounge, Deck 4, Midship - 4:30 pm

Want to learn more about taking magical vacations year after year? Please see a Disney Vacation Club representative on Deck 4, Midship, or call 7-2805 from your stateroom phone for more information about our interactive group presentation.



\$5,000 MEGA JACKPOT BINGO

Bingo Pre-Sales start at 7:15 pm

Evolution, Deck 4, Aft - 7:30 pm

Don't miss your chance to take home big money! 4 CASH prize games and great raffle prizes to be won! Complete the fourth game in 46 numbers or less and win the \$5,000 Mega Jackpot! Pre-Sales start 15 minutes prior to game.



SO YOU THINK YOU KNOW YOUR FAMILY?

D Lounge, Deck 4, Midship - 9:45 pm

This fun-filled family game show is always full of surprises. Find out how well you know, or don't know your family!



FAMILY SUPERSTAR KARAOKE

D Lounge, Deck 4, Midship - 10:45 pm

Join your Cruise Staff and sing along to your favorite song - fun for everyone.

YOUTH ACTIVITIES HIGHLIGHTS

Dine & Play

A convenience for families dining at 8:15 pm, our Youth Activities counselors will be available at 9:15 pm at the entrance of Royal Palace, Enchanted Garden and Animator's Palate dining rooms to bring registered children to join the fun in the Youth Activities areas.



Deck 5, Midship (7-1440)
(3 - 12 years old)

11:15 am - 11:00 pm

STAR WARS SAGA: TALES FROM A GALAXY FAR FAR AWAY

11:30 am

Watch as a Storyteller recruits kids to help retell the tales from the Star Wars Saga, in this exciting, funny, and immersive experience.

DISNEY INFINITY CHALLENGE

6:15 pm

Enter the world of Disney Infinity. Race, chase, and shoot as you become one of the coolest characters in the Toy Box.



Deck 5, Midship (7-1445)
(3 - 12 years old)

9:00 am - 1:00 am

STITCH'S ADVENTURE SQUAD

11:30 am

Stitch, everyone's favorite alien, is making an appearance to share some of his mischievous games and activities.

PISTON CUP CHALLENGE

4:30 pm

It's Dinoco time and you're part of the pit crew! Design your own race car and see if you've got what it takes to end up in the winner's circle!



Deck 13, Midship (7-9743)
(11 - 14 years old)

10:00 am - 1:00 am

ANIMATION CELLS

10:00 am

Learn what it takes to be a Disney Animator, then put your new skills to the test as you create your very own animation cell.

ANYONE CAN COOK: CUPCAKES

1:45 pm

Anyone can cook as we work together to create some of our favorite treats. From our galley to yours; join our chef as they show you how to create cupcakes!



Entrance on Deck 4, Forward (7-9417)
(14 - 17 years old)

11:00 am - 2:00 am

MIRROR, MIRROR

6:15 pm

Join the Magic Mirror and Dopey in the fairest game show of them all, Mirror, Mirror. There's trivia, singing and even a relay race. Hi Ho, Hi Ho, it's off to play we go!

GENDER WARS

9:30 pm

Join us as we find out who really are the kings or queens of the castle.

BUENA VISTA THEATRE

Deck 4 & 5, Midship
Today's Movies



10:15 am
Duration:
1 hr 48 mins
Rating: PG



12:30 pm
Duration:
1 hr 46 mins
Rating: PG



2:45 pm
Duration:
2 hrs 16 mins
Rating: PG-13



DOLBY 3D

5:45 pm & 8:30 pm
Duration:
1 hr 48 mins
Rating: PG



DOLBY 3D

10:30 pm
Duration:
2 hrs 16 mins
Rating: PG-13



FAMILY DANCE PARTY

Come see what Donald and his friends are up to this time. Bring the family out to this interactive dance party featuring fun Latin music! Your family will learn to Salsa, Merengue and just have a Latin good time!

D Lounge,
Deck 4, Midship,
10:15 pm



ADULT GAME SHOW

It's time to play everyone's favorite couple's game show, Match your Mate!



Evolution (18+),
Deck 4, Aft,
10:30 pm

YOUTH ACTIVITIES OPEN HOUSE

Open House is an opportunity for all to come and participate in a variety of exciting activities and free time in the Oceaneer Club, Oceaneer Lab, Edge and Vibe throughout the cruise. During these times secured programming will still be offered in the other venues for those looking to check their children into care.

Disney's Oceaneer Club: 9:00 am - 11:15 am & 2:00 pm - 3:00 pm & 11:00 pm - 12:00 pm
Edge: 9:00 am - 10:00 am
Vibe: 10:00 am - 11:00 am & 7:00 pm - 8:30 pm

MORE TO ENJOY WHILE ONBOARD

AULANI, A DISNEY RESORT & SPA

A Hawaiian vacation is just a few steps away! Visit the Disney Vacation Planning Center, Deck 4, Midship and say "aloha" to special savings for Aulani, A Disney Resort & Spa on O'ahu.

DISNEY VACATION CLUB® GROUP PREVIEW

Want to learn more about taking magical vacations year after year? Please see a Disney Vacation Club representative on Deck 4, Midship, or call 7-2805 from your stateroom phone for more information about our interactive group presentation.

NASSAU SHOPPING ASHORE INFORMATION

8:00 am to 9:30 am, Port Shopping Desk, Deck 4, Midship. This is your last chance to see Kyle & Hannah, and collect your free savings ashore kit and VIP cards before going ashore.

BOOK ONBOARD AND SAVE!

Explore all the itineraries Disney Cruise Line offers - from the Caribbean and Bahamas to Alaska or Europe. Save when you book your next family adventure onboard!



ONBOARD AIRLINE CHECK IN

If you would like to have your boarding passes printed for you onboard and have your luggage taken to the airport for you, today at 8:00 pm is the last chance to enroll. If you have Disney Cruise Line® airport transfer to Orlando International Airport and fly with one of the participating airlines. Please stop at Guest Services Desk, Deck 3, Midship.

FINE DINING RESERVATIONS

Treat yourself to the ultimate culinary experience at sea. At Remy and Palo the enchantment of sea meets with elegance for a once-in-a-lifetime dining experience. Service/Cover charges will apply, please call 7-9734 for reservations to secure the last available spots.

Connect@Sea

We are now offering a NEW and improved Internet service to stay connected on your cruise like no other in the industry! Internet packages range from \$0.25 per MB - \$89.00 (1000 MB package). For more information contact your Connect@Sea Expert or Guest Services onboard.



Welcome to Nassau, capital of the Bahamas. It is not too late to book an amazing adventure to Blue Lagoon Island, Atlantis, or you could book a snorkeling adventure. And don't forget, we will be arriving to Disney Castaway Cay tomorrow, so plan ahead to ensure your first choice of adventure is available. Also, ask our team about the exclusive Getaway Packages, available onboard only.

All Port Adventures meet onboard the ship in Nassau.

Please check your tour tickets for meeting times and locations.

SHOPPING

ALEX AND ANI AVAILABLE ONBOARD!

Perfect for the Disney fan with a flair for fashion, head to White Caps where you'll find the stylish bangles by Alex and Ani featuring Disney-inspired charms such as the specially designed Disney Cruise Line charm. Deck 3, Forward.

THE PIRATES LEAGUE

Shiver me timbers! Pirates are invading the Bibbidi Bobbidi Boutique tomorrow and are looking to transform you into a swashbuckling pirate to join their crew. Make your reservations by visiting Bibbidi Bobbidi Boutique, Deck 5, Midship or dialing extension 7-9438. Limited space available.

BEAUTIFUL HORIZONS JEWELRY

Beautiful Horizons: Stunning. Rare. Natural. White Caps, Deck 4, Forward.

PRECIOUS DISNEY PLUSHES

Cuddle up with some of your favorite Disney pals when you swing by Mickey's Mainsail and discover a lovable, soft Plush. From Stitch to Mickey and Minnie, you'll be sure to find a new cuddly friend to take home. Deck 3, Forward.

SWAROVSKI COLLECTIONS ONBOARD THE DREAM

White Caps is the destination to visit to see all things that bling! Swarovski Jewelry - Rings, Necklaces and Earrings, also pens available. All at great Duty Free Prices. White Caps, Deck 3, Forward.

VANELLOPE'S SWEETS AND TREATS

Have your fill of assorted candy, novelty treats and more at the onboard shop named after the President of Sugar Rush herself: Vanellope's Sweets and Treats. Deck 11, Aft.

Due to port regulations, when the ship is docked, the stores will remain closed.



SENSES
LIFE IS SENSUAL

PAMPER PACKAGE

50 minute full body Swedish massage, foot and ankle massage, Indian scalp massage and 25 minute facial.
75 minute pamper for \$149.

Senses Spa, Deck 11, Forward, Ext 7-1465



OBAKU
DENMARK

Feel the moment with the Danish designs from OBAKU, available onboard this sailing at White Caps, Deck 3 Forward.

Shutters **PROFESSIONAL PORTRAITS**

Lobby Atrium, Deck 3, Midship

Lifestyle & Ship Portrait – Six Guests maximum
5:15 pm – 6:00 pm, 7:15 pm – 8:30 pm & 9:30 pm – 10:15 pm

Grand Staircase – Groups accommodated
5:15 pm – 6:00 pm, 7:15 pm – 8:30 pm & 9:30 pm – 10:15 pm

**Please note that photos are available for viewing on our interactive photo kiosks approximately three hours after being taken and are only available for purchase during this cruise.*

IMPORTANT INFORMATION

Security Notice
All Guests (including children) who wish to disembark the ship are required to present their Key to the World card at the gangway. A photo ID is also required for those Guests who are 18 years of age or older. Guests under the age of 18 are required to have a parent, guardian or other responsible adult sign an authorization form at the Guest Service Desk if they wish to go ashore unaccompanied or with any adult from another stateroom.

Insect Repellent
For the safety of all Guests, outdoor areas may be changed due to insect weather conditions.

Cold and Flu Reminder
Please wash hands frequently and thoroughly, particularly before meals. Contact the Health Center by dialing 7-1923 should anyone in your party become ill.

Corridor Quiet Hours
As a courtesy to all our Guests, please recognize quiet hallway hours from 10:00 pm – 8:00 am.

Insect Repellent Advisory
Protect against mosquito bites and related illnesses when going ashore. Insect repellent is available for purchase in White Caps. When using both sunscreen and insect repellent, use sunscreen first and apply insect repellent on top of sunscreen.

Environmental Message
With Disney's commitment to the environment, please refrain from throwing anything over the ship's side. Thank you!

No Reserved Seats Policy
As a courtesy to all our Guests, we kindly advise that the saving of seats is not permitted in the Walt Disney Theatre, and the saving of the sun loungers is not permitted on Deck 11, 12 and 13. Items left unattended will be returned to lost and found at Guest Services, Deck 3, Midship.

Smoking
For the comfort of our guests the following areas are designated as Smoking areas:
• Deck 13, Forward, port side, by "Currents"
• Deck 12, Aft, port side outdoor area that is accessible through the Meridian Lounge
• Deck 4, Aft, port side, the outside Promenade Deck from 6:00 pm to 6:00 am only (all of Deck 4 is no smoking from 6:00 am to 6:00 pm).
-Smoking is prohibited inside all Guest staterooms and on stateroom verandahs. Guests found smoking in their staterooms or on their verandahs will be charged a \$250 stateroom recovery fee. Electronic cigarettes may only be used in designated smoking areas.

Walt Disney Theatre
Theatrical performances may use artificial fog, strobe lights, pyrotechnics and other special effects. For the safety of our performers and the comfort of those around you, the use of any photography, video recording devices or any electronic equipment is prohibited.

Verandah Safety
Please do not leave any combustible materials on your balcony when not present in your stateroom for safety reasons.

BUENA VISTA THEATRE

Deck 4 & 5, Midship



DOLBY 3D DOLBY 3D

10:15 am Duration: 1 hr 48 mins Rating: PG	12:30 pm Duration: 1 hr 46 mins Rating: PG	2:45 pm Duration: 2 hrs 16 mins Rating: PG-13	5:45 pm & 8:30 pm Duration: 1 hr 48 mins Rating: PG	10:30 pm Duration: 2 hrs 16 mins Rating: PG-13
--	--	---	---	--

Character Appearances

DOC MCSTUFFINS Lobby Atrium (H) 8:30 am & 9:30 am	DAISY DUCK Lobby Atrium (H) 5:45 pm & 9:30 pm
JAKE THE NEVERLAND PIRATE Deck 4, Balcony 8:45 am & 9:45 am	BELLE Lobby Atrium (V) - 5:45 pm
STITCH Deck 4, Balcony - 8:45 am	DONALD DUCK Deck 4, Balcony 5:45 pm & 9:30 pm
PRINCESS SOFIA Lobby Atrium (H) - 9:00 am	SNOW WHITE Lobby Atrium (V) 7:15 pm & 9:30 pm
DISNEY JUNIOR PIRATE & PRINCESS DANCE PARTY D Lounge - 2:00 pm	PLUTO Preludes - 7:45 pm
CHIP & DALE Preludes - 5:00 pm & 9:45 pm	CINDERELLA Lobby Atrium (V) 8:00 pm & 10:00 pm
MICKEY MOUSE Deck 4, Balcony 5:15 pm, 7:30 pm & 10:00 pm	
MINNIE MOUSE Lobby Atrium (H) 5:15 pm, 7:30 pm & 10:00 pm	
GOOFY Preludes 5:30 pm, 7:15 pm & 10:15 pm	



(H) Hallway - (S) Starboard Side - (P) Port Side - (V) Vestibule

For details of daily Disney character appearances, refer to the character line on your Navigator Grid, or the digital character board in the Lobby Atrium.

SHIP DIRECTORY

YOUTH ACTIVITIES

DISNEY'S OCEANEER CLUB	DECK 5, MID	11:15 AM - 11:00 PM
DISNEY'S OCEANEER LAB	DECK 5, MID	9:00 AM - 1:00 AM
EDGE	DECK 13, MID	10:00 AM - 1:00 AM
VIBE	DECK 4, FWD	11:00 AM - 2:00 AM
IT'S A SMALL WORLD NURSERY	DECK 5, MID	9:00 AM - 12:00 AM

POOLS & MORE

* Children under 12 must have adult supervision in pool areas.

AQUADUCK	DECK 12, AFT	9:00 AM - 10:00 PM
DONALD'S POOL	DECK 11, MID	9:00 AM - 6:00 PM 8:00 PM - 10:00 PM
FUNNEL PUDDLE	DECK 12, FWD	8:00 AM - 6:00 PM
MICKEY'S POOL	DECK 11, MID	8:30 AM - 10:00 PM
MICKEY'S SLIDE	DECK 11, MID	9:00 AM - 6:00 PM
NEMO'S REEF	DECK 11, MID	9:00 AM - 6:00 PM
QUIET COVE POOL (18+)	DECK 11, FWD	8:00 AM - 10:00 PM
SATELLITE FALLS (18+)	DECK 13, FWD	9:30 AM - 8:00 PM

Please note, "selfie sticks" are not permitted in the pools or on the slides.

Complimentary pool vests are available for children to use in the pools onboard. Located on the pool deck.

RECREATION

GOLF/SPORTS SIMULATOR	DECK 13, AFT	11:00 AM - 6:00 PM
GOOFY GOLF	DECK 13, AFT	8:00 AM - 10:00 PM
GOOFY'S SPORTS DECK	DECK 13, AFT	12:00 AM - 6:00 PM
MIDSHIP DETECTIVE AGENCY	DECK 2 & 5, MID	8:00 AM - 11:00 PM
PORT ADVENTURES DESK	DECK 5, MID	8:00 AM - 11:00 AM 7:00 PM - 8:30 PM
SENSES FITNESS CENTER (18+)	DECK 11, FWD	6:00 AM - 10:00 PM

GENERAL INFORMATION

BUENA VISTA THEATRE	DECK 4 & 5, MID	SHOWTIMES
CONNECT@SEA DESK	DECK 4, MID	8:00 AM - 11:00 AM 4:00 PM - 6:00 PM 7:00 PM - 9:00 PM
DISNEY VACATION PLANNING CENTER	DECK 4, MID	8:30 AM - 10:00 AM 4:00 PM - 10:00 PM
GUEST SERVICES	DECK 3, MID	24 HOURS
HAIRBRAIDING	DECK 11, MID	8:00 AM - 10:00 PM
MEDICAL HEALTH CENTER	DECK 1, FWD	9:30 AM - 11:00 AM 4:30 PM - 7:00 PM
PORT SHOPPING DESK	DECK 4, MID	8:00 AM - 9:30 AM 6:00 PM - 7:00 PM
PRELUDES	DECK 3, FWD	5:45 PM - 9:00 PM
SENSES SPA AND SALON	DECK 11, FWD	8:00 AM - 10:00 PM
SHUTTERS PHOTO GALLERY	DECK 4, MID	6:30 PM - 10:30 PM
WALT DISNEY THEATRE	DECK 3 & 4, FWD	SHOWTIMES

SHOPPING

BIBBIDI BOBBIDI BOUTIQUE	DECK 5, MID	9:00 AM - 9:00 PM
MICKEY'S MAINSAIL	DECK 3, FWD	6:00 PM - 11:00 PM
SEA TREASURES	DECK 3, FWD	6:00 PM - 11:00 PM
VISTA GALLERY	DECK 4, MID	6:00 PM - 11:00 PM
WHITE CAPS	DECK 3, FWD	6:00 PM - 11:00 PM
WHOZITS & WHATZITS	DECK 11, MID	7:00 PM - 10:00 PM

DUE TO PORT REGULATIONS, WHEN THE SHIP IS DOCKED, THE STORES MUST REMAIN CLOSED.

DINNER MENU

Animator's Palate: Pacific Rim Cuisine
Enchanted Garden: Continental Market
Royal Palace: French Dinner
Dining Times: 5:45 pm & 8:15 pm

DRINK OF THE DAY

Yellow Bird (Alcoholic)
Parrot Song (Non-Alcoholic)

WEATHER FORECAST

Today: Mostly Cloudy
High: 90°F/32°C
Tomorrow: Chance of Showers
High: 87°F/30°C

Evening Attire: Optional Dress Up

DINING & LOUNGES

BREAKFAST

CABANAS CONTINENTAL	DECK 11, AFT	7:00 AM - 7:30 AM
CABANAS	DECK 11, AFT	7:30 AM - 10:45 AM
ENCHANTED GARDEN	DECK 2, MID	8:00 AM - 10:30 AM
ROYAL PALACE	DECK 3, MID	8:00 AM - 9:30 AM

LUNCH

CABANAS	DECK 11, AFT	12:00 PM - 2:15 PM
CABANAS - PIZZA	DECK 11, AFT	2:00 PM - 4:00 PM
FILLMORE'S FAVORITES	DECK 11, MID	10:30 AM - 6:00 PM
LUIGI'S PIZZA	DECK 11, MID	10:30 AM - 6:00 PM
ROYAL PALACE	DECK 3, MID	12:00 PM - 1:30 PM
TOW MATER'S GRILL	DECK 11, MID	10:30 AM - 6:00 PM

DINNER

ANIMATOR'S PALATE	DECK 3, AFT	5:45 PM & 8:15 PM
CABANAS TABLE SERVICE	DECK 11, AFT	6:30 PM - 8:30 PM
ENCHANTED GARDEN	DECK 2, MID	5:45 PM & 8:15 PM
PALO (18+) (RESERVATIONS REQ. & NOW FEE APPLIES)	DECK 12, AFT	6:00 PM - 8:30 PM
REMY (18+) (RESERVATIONS REQ. & NOW FEE APPLIES)	DECK 12, AFT	6:00 PM - 8:30 PM
ROYAL PALACE	DECK 3, MID	5:45 PM & 8:15 PM
TOW MATER'S GRILL	DECK 11, MID	6:00 PM - 11:00 PM

LATE NIGHT SNACKS

LUIGI'S PIZZA	DECK 11, MID	9:30 PM - 12:30 AM
THE DISTRICT	DECK 4, AFT	10:45 PM - 11:45 PM

ADDED FEATURES

BEVERAGE STATION	DECK 11, MID	24 HOURS
EYE SCREAM	DECK 11, MID	11:00 AM - 12:30 AM
ROOM SERVICE	DIAL 0	24 HOURS
VANELLOPE'S SWEETS AND TREATS	DECK 11, AFT	11:00 AM - 10:30 PM

ENTERTAINMENT - LOUNGES - BARS

Adults must be 21 and older to consume alcoholic beverages.

BON VOYAGE	DECK 3, MID	9:00 AM - 11:00 PM
COVE BAR (18+)	DECK 11, FWD	10:30 AM - 10:30 PM
COVE CAFE (18+)	DECK 11, FWD	7:00 AM - 12:00 AM
CURRENTS (18+)	DECK 13, FWD	10:00 AM - 11:00 PM
D LOUNGE	DECK 4, MID	SHOWTIMES
DISTRICT LOUNGE (18+ AFTER 9:00 PM)	DECK 4, AFT	5:00 PM - 2:00 AM
EVOLUTION (18+)	DECK 4, AFT	9:30 PM - 12:00 AM
FROZONE TREATS	DECK 11, MID	10:00 AM - 6:00 PM
MERIDIAN (18+)	DECK 12, AFT	5:30 PM - 12:00 AM
OUTLOOK (18+)	DECK 14, MID	
PINK: WINE AND CHAMPAGNE BAR (18+)	DECK 4, AFT	5:00 PM - 12:00 AM
PUB 687 (18+ AFTER 9:00 PM)	DECK 4, AFT	4:00 PM - 12:00 AM
SENSES JUICE BAR	DECK 11, FWD	6:00 AM - 10:00 PM
SKYLINE (18+)	DECK 4, AFT	5:30 PM - 12:00 AM
VISTA CAFE	DECK 4, MID	7:00 AM - 11:00 PM
WAVES	DECK 12, AFT	10:00 AM - 6:00 PM

Public Health Advisory: Consuming raw or under-cooked meats, poultry, seafood, shellfish, or eggs may increase your risk for food borne illness, especially if you have certain medical condition.

All Ashore: Approx. 9:30 am

All Aboard: 5:15 pm

SHIP'S AGENT IN NASSAU

Nassau, Bahamas
R.H. Curry & Company, 303 Shirley St.,
P.O. Box N8168 Nassau, Bahamas
242-323-8425 or 242-427-4239

IMPORTANT NUMBERS

Fire/Security: 7-3001
Medical Emergency: 7-3000
Health Center: 7-1923