

PERSONAL NAVIGATOR

FRIDAY, APRIL 29, 2016

Sunrise: 6:35 am Sunset: 7:39 pm
Evening Attire: Optional Dress Up
All Ashore: Approx: 7:00 am
All Aboard: 3:30 pm
Today: Sunny High: 74°F/23°C
Tomorrow: Sunny High: 76°F/24°C

NASSAU, BAHAMAS

Disney • PIXAR

TOY STORY THE MUSICAL

WALT DISNEY THEATRE

Deck 4, Forward
6:15 pm & 8:30 pm

As a courtesy to all Guests, we kindly advise that the saving of seats is **not** permitted in the Walt Disney Theatre.



Assistance available at the entrance to the Walt Disney Theatre 30 minutes prior to show time.

Nassau Port Information

While you will find many great experiences in Nassau, there have been reports of increased crime, including assaults and robberies involving tourists in the area. As in any large city, you'll want to take some basic precautions to make the most of your time ashore.

- Be aware of your surroundings at all times, just as you would in your normal daily activities.
- Avoid shortcuts, narrow alleys or poorly lit streets. We recommend that Guests only visit the downtown shopping areas and other tourist locations.
- Leave valuables in your room safe and avoid carrying large amounts of cash. Exercise caution when using ATMs. Cameras and handbags should be carried out of sight and secured to you with a strap.
- Leave passports, air transportation tickets and other travel documents in your room safe. When going ashore, each adult is required to carry a Driver's license, copy of passport or other government-issued photo ID.
- If travelling by taxi, use only licensed taxi operators.
- In general, use the same level of precaution you would use in any tourist destination.
- Most crimes are easier to commit in dark, unlit areas. You should stay out of these types of areas and consider returning to the ship before nightfall. If you stay out at night, please be extra vigilant about your personal safety.

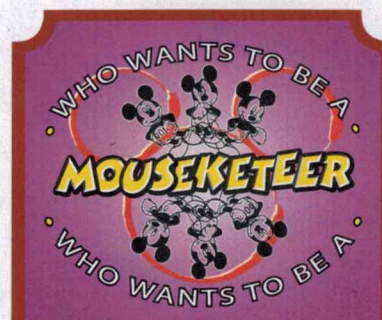

FAMILY GAME SHOW

Your chance to get into the world famous "hot seat" and win limited edition prizes. Or, play along as part of our live studio audience.

Studio Sea,
Deck 4, Midship,
7:30 pm

Don't Miss:

Good Morning Disney Wonder

Channel 22-1, Repeated from 6:00 am - 12:00 pm
Tune in to channel 22-1 as your Cruise Director highlights the upcoming events and activities for the day.

Disney Movie Challenge Poolside

Deck 9 Stage, Deck 9, Midship - 3:00 pm
So you like movies? And you like bingo? This deck party has them both! Come on out to watch all your favorite movie clips and just maybe your team will win the opportunity to choose the movie played by the pool today!

So You Think You Know Your Family?

Studio Sea, Deck 4, Midship - 9:45 pm
This fun-filled family game show is always full of surprises. Find out how well you know, or don't know your family!

Variety Show: Taylor Mason (18+)

WaveBands, Deck 3, Forward - 10:15 pm
Featuring the Ventriloquism & Comedy of Taylor Mason, as he entertains you in this adult exclusive show.

Majority Rules (18+)

WaveBands, Deck 3, Forward - 10:45 pm
Join your Club Host, to find out who really rules!

Disney Cruise Line

PORT ADVENTURES

Please check your tour tickets for meeting times and locations.
Visit the Port Adventures Desk, Deck 3, Midship for any questions.

DINNER MENU

Animator's Palate : Pacific Rim Cuisine
Parrot Cay : Caribbean Island Cuisine
Triton's : French Cuisine

DRINK OF THE DAY

Bahama Mama (Alcoholic)
Mango Crush (Non-Alcoholic)

IMPORTANT NUMBERS

Fire/Security: 7-3001
Medical Emergency: 7-3000
Health Center: 7-1923

ADULT ACTIVITY HIGHLIGHTS

VISTA SPA FITNESS CLASSES & SEMINARS

Fab Abs - Vista Spa Fitness Center - 6:30 am
Sunrise Stretch - Vista Spa Fitness Center - 7:00 am
Body Sculpt Boot Camp (Nom. Fee) - Vista Spa Fitness Center - 7:30 am
Complimentary Footprint Analysis - Vista Spa Fitness Center - 8:30 am & 5:00 pm
Seminar: Burn Fat Faster - Vista Spa Fitness Center - 9:00 am
Acupuncture: Chinese Herbs - Vista Spa Fitness Center - 10:00 am
Tour De Cycle (Sign-Up Required) - Vista Spa Fitness Center - 11:00 am



TASTING CLASSES

Whiskey Tasting (21+) - Outlook Cafe - 10:00 pm
 Please make reservations for tastings at Guest Services for a nominal fee.
 Tasting Seminars are only for Guests 21 and older.

1820 SOCIETY: ICE CREAM SOCIAL

Goofy's Galley, Deck 9, Aft - 5:15 pm

Join your fellow Society members for some ice cream and conversation.



1820 SOCIETY: GAME CHALLENGE

Diversions, Deck 3, Forward - 9:45 pm

Society members unite as a team for this interactive game.

(For Guests aged 18 to 20 years old.)

LIVE GUITAR WITH RODRIGO FIGUEROA

Quiet Cove Pool, Deck 9, Midship - 2:15 pm, 3:15 pm, 4:15 pm & 5:15 pm
 Join Rodrigo Figueroa, a Chilean guitar virtuoso, as he plays live for your listening pleasure.

CRAFTS: TILE COASTERS

Diversions, Deck 3, Forward - 2:15 pm

Join your Cruise Staff and create a fun souvenir for you to keep.

TV TUNES TRIVIA

Diversions, Deck 3, Forward - 3:00 pm

Remember the songs to those classic TV shows? Come and find out just how well you do in this fun trivia.

ART OF THE THEME SHOW TOUR

Palo, Deck 10, Aft - 4:30 pm

Join us for a guided tour highlighting the design, Imagineering and artistry of the Disney Wonder. This tour is reserved for Guests 18 and over.

90'S MUSIC TRIVIA

WaveBands, Deck 3, Forward - 9:45 pm

"If you Wannabe" the winner, then join us as we test your 90's music knowledge.

SAFETY ASHORE INFORMATION

While you will find many great experiences ashore, please remain vigilant about your personal safety and the safety of your belongings. As in any large urban tourist destination, you'll want to take some basic precautions to make the most of your time ashore.

- Be aware of your surroundings at all times. Avoid short cuts, narrow alleys and poorly lit streets.
- Avoid wandering from the main shopping and tourist areas into unfamiliar territory. If venturing out independently, have a plan, use only licensed taxi operators.
- Identity/Credit Card theft can occur anywhere. Please remain vigilant in monitoring the safe keeping of your personal information.
- Leave valuables in your room safe and avoid carrying large amounts of cash. Exercise caution when using ATMs. Cameras and handbags should be carried close to your body or concealed out of sight.
- Leave air transportation tickets and other travel documents in your room safe. When going ashore, each adult is required to carry a Driver's license, passport or other government-issued photo ID. - Note: Some ports may require guests to carry passports ashore.
- Most crimes are easier to commit in dark unlit areas. When going ashore at night, please be extra vigilant about your personal safety.

FUN FOR ALL AGES HIGHLIGHTS

TODDLER TIME FOR FAMILIES

Disney's Oceaneer Club, Deck 5, Midship - 9:00 am & 6:00 pm
Captain's Closet, Disney's Oceaneer Club, Deck 5, Midship - 2:30 pm
 A time for Toddlers and their families to explore and play together.

WHO AM I?

Promenade Lounge, Deck 3, Aft - 12:15 pm

Join your Cruise Staff in a fun and hilarious game where our panel has to guess who they are.

WONDER QUEST

WaveBands, Deck 3, Forward - 2:30 pm

Enjoy the wildest and wackiest scavenger team event on the seven seas!

GAME SHOW: THE FEUD

Promenade Lounge, Deck 3, Aft - 3:30 pm

"Survey Says" you'll have a fantastic time with our version of a classic game.

\$5,000 MEGA JACKPOT BINGO

Bingo Pre-Sales start at 4:00 pm

WaveBands, Deck 3, Forward - 4:15 pm

Don't miss your chance to take home big money! 4 CASH prize games and great raffle prizes to be won! Complete the fourth game in 46 numbers or less and win the \$5,000 Mega Jackpot! Pre-Sales start 15 minutes prior to game.



CRAFTS: ANIMAL MASKS

Promenade Lounge, Deck 3, Aft - 4:15 pm

Join your Cruise Staff and make some Animal Masks.

DISNEY VACATION CLUB GROUP PREVIEW

Studio Sea, Deck 4, Midship - 4:30 pm

Want to learn more about taking magical vacations year after year? Please see a Disney Vacation Club representative on Deck 4, Midship, or call 7-2805 from your stateroom phone for more information about our interactive group presentation.



LIVE MUSIC WITH SUNSHINE DUO

Promenade Lounge, Deck 3, Aft - 5:15 pm, 7:15 pm, 9:30 pm & 10:30 pm

Join Sunshine Duo as they play live for your listening pleasure.

JEWISH SABBATH

WaveBands, Deck 3, Forward - 5:30 pm

A quiet space is reserved for those wishing to conduct their own service.

MEGA RAFFLE JACKPOT BINGO

Bingo Pre-Sales start at 7:15 pm

WaveBands, Deck 3, Forward - 7:30 pm

Four cash prizes and fun, Disney Cruise Line raffle prizes are up for grabs! Pre-Sales start 15 minutes prior to game.



FAMILY SUPERSTAR KARAOKE

Studio Sea, Deck 4, Midship - 10:30 pm

Join your Cruise Staff and sing along to your favorite song - fun for everyone.



YOUTH ACTIVITIES HIGHLIGHTS

DINE & PLAY

A convenience for families dining at 8:15 pm, our Youth Activities counselors will be available at 9:15 pm at the entrance of Triton's, Parrot Cay and Animator's Palate dining rooms to bring registered children to join the fun in Disney's Oceaneer Club and Disney's Oceaneer Lab.



Deck 5, Aft (7-18500)

7:00 am - 11:00 pm

(Reservations only prior to 8:00 am)

Infants and Toddlers can enjoy toys and activities at Flounder's Reef Nursery. Reservations are first come, first served so please stop by!



Deck 5, Midship (7-1440)
(3 - 12 years old)

9:00 am - 12:00 am

STORY TIME WITH BELLE

8:15 pm

Come to the Oceaneer Club and listen to one of your favorite Disney stories: Beauty & the Beast!

THE ROYAL BALL

9:45 pm

Attend your own Royal Ball and learn to be a prince or a princess.



Deck 5, Midship (7-1445)
(3 - 12 years old)

7:00 am - 12:00 am

4TH PIGS PASTA PALACE

11:30 am

Build your very own house made out of pasta and play-doh for Franco, the Fourth Little Pig, to see if it will withstand nature's forces.

PISTON CUP CHALLENGE

7:15 pm

It's Dinoco time and you're part of the pit crew! Design your own race car and see if you've got what it takes to end up in the winner's circle!



Deck 2, Midship (7-5810)
(11 - 14 years old)

9:00 am - 1:00 am

GOOFY'S WORLD RECORDS

1:15 pm

Compete in the Goofy-est games ever! Goofy and his pals have created a variety of games and contests for a wild time.

CROWNING OF THE COUCH POTATO

9:30 pm

Do you think you know your movies, TV and commercials? Well it's time to test your knowledge on all the recent releases.



Deck 11, Midship (7-1456)
(14 - 17 years old)

10:00 am - 2:00 am

DIVE INTO DJ'ING

3:00 pm

Hop on the turn tables and learn to scratch with our Cruise Staff DJ.

BRING IT!

12:30 am

How much do you think you know? Test your knowledge in this Music Challenge, where you will be pitted head to head.

BUENA VISTA THEATRE

Deck 5, Aft

Today's Movies

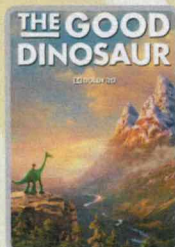

DOLBY 3D

8:30 am
Duration:
1 hr 40 mins
Rating: PG



10:45 am
Duration:
1 hr 46 mins
Rating: PG



1:00 pm
Duration:
1 hr 48 mins
Rating: PG



DOLBY 3D

3:15 pm
Duration: 1 hr 46 mins
Rating: PG



5:30 pm & 8:30 pm
Duration: 2 hrs 16 mins
Rating: PG-13

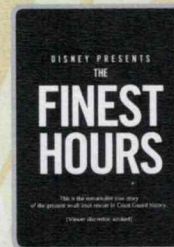

Viewer discretion is advised
11:00 pm
Duration: 1 hr 49 mins
Rating: PG-13

SO YOU THINK YOU KNOW YOUR FAMILY?

FAMILY GAME SHOW

This fun-filled family game show is always full of surprises. Find out how well you know, or don't know your family!

**Studio Sea,
Deck 4, Midship,
9:45 pm**

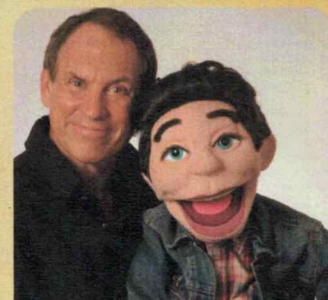

ADULT VARIETY ACT

Featuring the Ventriloquism & Comedy of Taylor Mason, as he entertains you in this adult exclusive show.

**Wavebands (18+),
Deck 3, Forward,
10:15 pm**

YOUTH ACTIVITIES OPEN HOUSE

Open House is an opportunity for all to come and participate in a variety of exciting activities and free time in the Oceaneer Club, Oceaneer Lab, Flounder's Reef Nursery, Vibe and Edge throughout the cruise. During these times secured programming will still be offered in the other venue for those looking to check their children into care.

Disney's Oceaneer Club: 9:00 am - 1:00 pm & 6:00 pm - 7:00 pm
& 11:00 pm - 12:00 am

Disney's Oceaneer Lab: 3:30 pm - 5:00 pm
Edge: 9:00 am - 11:00 am & 7:30 pm - 9:00 pm

Vibe: 10:00 am - 12:00 pm

MORE TO ENJOY WHILE ONBOARD



NEW SUMMER 2017 ITINERARIES

Set sail in summer 2017 and discover exciting new destinations for the whole family in Alaska, Europe and the Caribbean! Visit the Disney Vacation Planning desk, Deck 4, Midship for more information.



DISNEY VACATION CLUB® GROUP PREVIEW

Want to learn more about taking magical vacations year after year? Please see a Disney Vacation Club representative on Deck 4, Midship, or call 7-2805 from your stateroom phone for more information about our interactive group presentation.



PORT SHOPPING INFORMATION

Shop with Ana, your Port Shopping Guide, in Diamonds International #1a for "Diamonds for Breakfast" between 9:30 am and 10:30 am. Take advantage of extra discounts, collect your free charm bracelet along with your port specific charm. Remember to take your Port Shopping Map and VIP discount cards ashore.



VISTA SPA
Deck 9, Forward - Phone: 7-1465

PAMPER PACKAGE

Indulge with a 50 minute full body relaxing Swedish Massage and 25 minute refreshing Spa facial with scalp, foot and ankle massages for only \$149.

Onofrio D. Oro on Fifth

- Fine Jewelry -

Discover the beautiful nature-inspired fine jewelry collection by Onofrio D. Oro



Treasure Ketch
Deck 4, Forward



SMILE!

Tonight is your last chance to have portraits of family and friends taken by your professional photographers. Portraits will be available in the Lobby Atrium, Deck 3, Midship from 5:30 pm-6:00 pm, 7:15 pm - 8:30 pm, and 9:30 pm -10:15 pm.

**Photos captured on your vacation are only available for purchase during this cruise.*

Connect @ Sea

We are now offering a NEW and improved Internet service to stay connected on your cruise like no other in the industry! Internet packages range from \$0.25 per MB - \$89.00 (1000 MB package). For more information contact your Connect@Sea Expert or Guest Services onboard.

ONBOARD AIRLINE CHECK IN

Stop by the Guest Services Desk, Deck 3, Midship by noon to find out about enrolling in our Onboard Airline Check In Service.

QUARTER MASTERS ARCADE

Where can you fly a fighter jet, save a Princess, race NASCAR's greatest and beat bad guys all before dinner? Quarter Masters is on Deck 9, Midship, where the champions play.



Welcome to Nassau, the capital of the Commonwealth of the Bahamas. Nassau has an abundance of tours available for you and your family to enjoy. Enjoy your day spent at Atlantis on the Atlantis Aquaventure, Visit Blue Lagoon and experience a Sea Lion or Dolphin Encounter or relax on one of our beach day tours. Visit the **Port Adventures Desk, Deck 3, Midship**, to learn more about this and many other Port Adventures on offer.

SHOPPING

STYLISH WATCHES ONBOARD

Whether you need a tool for strict timekeeping or a fun fashion accessory, visit Treasure Ketch and browse the wide selection of stylish watches available including popular brands such as Skagen, Tissot, and Shinola. Deck 4, Forward.

COLLECT YOUR DISNEY CRUISE LINE MEMORIES

Store the many happy memories you've photographed while on your Disney cruise inside a 2016 Disney Cruise Line photo album and scrapbook, available in Mickey's Mates, Deck 4, Forward.

ART GALLERY - MORE TO ENJOY WHILE ONBOARD

Welcome onboard, take a minute to stroll through the Art Gallery on Deck 4, Midship and discover special themed Disney artwork. Find a selection of fine art, giclees, lithographs, and original Disney art.

ALL TIED UP IN DISNEY CRUISE LINE SOUVENIRS!

From fitted tees to a stylish handbag, tie your outfit together with apparel and accessories from the nautical rope-inspired Disney Cruise Line collection "Mickey Knots," now available in Treasure Ketch. Deck 4, Forward.

BEAUTIFUL JEWELRY BY ONOFRIO D. ORO ON FIFTH

Commemorate your holiday on the sea with an enchanting mermaid pendant from Onofrio D. Oro. Visit Treasure Ketch, Deck 4, Forward, to see more of the beautiful nature-inspired fine jewelry pieces by Onofrio D. Oro.

Due to port regulations, when the ship is docked, the stores will remain closed.

IMPORTANT INFORMATION

Security Notice

All Guests (including Children) who wish to disembark or embark the ship are required to present their Key to the World card at the gangway. A photo ID is also required for those Guests who are 18 years of age or older. Guests under the age of 18 are required to have a parent, guardian or other responsible adult sign an authorization form at the Guest Service Desk if they wish to go ashore unaccompanied or with any adult from another stateroom.

Insect Repellent Advisory

Protect against mosquito bites and related illnesses when going ashore. Insect repellent is available for purchase in Treasure Ketch. When using both sunscreen and insect repellent, use sunscreen first and apply insect repellent on top of sunscreen.

Cold and Flu Reminder

Please wash hands frequently and thoroughly, particularly before meals. Contact the Health Center by dialing 7-1923, should anyone in your party become ill.

Inclement Weather

For the safety of all Guests, outdoor events may be changed due to unforeseen weather conditions.

Corridor Quiet Hours

As a courtesy to all our Guests, please recognize quiet hallway hours from 10:00 pm til 8:00 am.

Environmental Message

With Disney's commitment to the Environment please refrain from throwing anything over the Ship's side. Thank you.

No Reserved Seats Policy

As a courtesy to all Guests we kindly advise that the saving of seats is not permitted in the Walt Disney Theatre, and the saving of the sun loungers is not permitted on Deck 9 and 10. Items left unattended will be returned to lost and found at Guest Services, Deck 3, Midship.

Smoking

For the comfort of our guests, the following areas are designated as smoking areas:
• Deck 10, Forward, Starboard side
• Deck 9, Forward, Port side
• Deck 4, Aft, starboard side from 6:00 pm to 6:00 am only (all of Deck 4 is non-smoking from 6:00 am to 6:00 pm.)
Smoking is prohibited inside all guest staterooms and on stateroom verandahs. Guests found smoking in their staterooms or on their verandahs will be charged a \$250 stateroom recovery fee.
Electronic cigarettes may only be used in designated smoking areas.

Walt Disney Theatre

Theatrical performances may use artificial fog, strobe lights, pyrotechnics and other special effects. For the safety of our performers and the comfort of those around you, the use of any photography or video recording device or any electronic equipment is prohibited.

Verandah Safety

Please do not leave any combustible materials on your balcony when not present in your stateroom for safety reasons.

Morning	8:30	8:45	9:00	9:15	9:30	9:45	10:00	10:15	10:30	10:45	11:00	11:15	11:30	11:45	12:00	12:15	12:30	12:45	1:00	1:15	1:30
FUNNEL VISION	Cinderella (Classic) (G) Funnel Vision							Pocahontas (G) Funnel Vision							Pixar Short Films (G) Funnel Vision						
BUENA VISTA THEATRE	The Good Dinosaur (PG) DOLBY 3D Duration: 1 Hour 40 Minutes							The Jungle Book (2016) (PG) Duration: 1 Hour 46 Minutes							Zootopia (PG) Duration: 1 Hour 48 Minutes						
CHARACTERS	Minnie Gazebo Tinker Bell DK4 Mid (S) Daisy Gazebo							Stitch Gazebo Donald Gazebo							Goofy Gazebo						
FUN FOR ALL AGES	Youth Activities Open House							Crafts: Tile Coasters Promenade Lounge							Who Am I? Promenade Lounge						
	Hidden Mickey Challenge Disney's Oceaneer Club														Pictionary Challenge Promenade Lounge						
	Toddler Time for Families Disney's Oceaneer Club														Parachute Games Oceaneer Club						
ADULTS	Friends of Bill W. Outlook Cafe							Chinese Herbs Vista Spa Fitness Center							Tour De Cycle Vista Spa Fitness Center						
	Burn Fat Faster Vista Spa Fitness Center																				
VIBE 14-17 YEARS OLD	Youth Activities Open House							Gotcha Registration							GOTCHA						
EDGE 11-14 YEARS OLD	Youth Activities Open House							Animation Antics							Disney Scene It						
OCEANEER LAB 3-12 YEARS OLD	Movie Time							Clarabelle's Moo Juice							Lunch						
OCEANEER CLUB 3-12 YEARS OLD	Youth Activities Open House							Hidden Mickey Challenge							Parachute Games						
															Pre-School Fun (3-5 Years Old)						
															Little Einstein's Adventure						
Afternoon	1:45	2:00	2:15	2:30	2:45	3:00	3:15	3:30	3:45	4:00	4:15	4:30	4:45	5:00	5:15	5:30	5:45	6:00	6:15	6:30	6:45
FUNNEL VISION	Lady and the Tramp (G) Funnel Vision							Movie Challenge Poolside Deck 9 Stage							The Hunchback of Notre Dame (G) Funnel Vision						
BUENA VISTA THEATRE								The Jungle Book (2016) (PG) DOLBY 3D Duration: 1 Hour 46 Minutes							Star Wars: The Force Awakens (PG-13) Duration: 2 Hours 16 Minutes						
CHARACTERS								Mickey Preludes Goofy DK4 Mid (S) Pluto DK4 Mid (S)							Minnie Preludes Live Music with Sunshine Duo Promenade Lounge Live Music with EnharmoniQ Lobby Atrium						
FUN FOR ALL AGES	Crafts: Door Hangers Promenade Lounge							Wonder Quest WaveBands							Toy Story: The Musical Walt Disney Theatre						
	Game Show: The Feud Promenade Lounge							Bingo Pre Sales							Live Piano with Silviu Constantin Cadillac Lounge						
	Toddler Time for Families Captain's Closet, Disney's Oceaneer Club							Crafts: Animal Masks Promenade Lounge							Jewish Sabbath WaveBands						
ADULTS	Sports Trivia Diversions							TV Tunes Trivia Diversions							Disney Vacation Club Group Preview Studio Sea						
	Live Guitar with Rodrigo Figueroa Quiet Cove Pool							Live Guitar with Rodrigo Figueroa Quiet Cove Pool							Art of the Theme Show Tour Palo						
VIBE 14-17 YEARS OLD	GOTCHA							Marshmallow Olympics							Teen Choice						
EDGE 11-14 YEARS OLD	Sports Deck Fun							Create a Postcard							Picture This						
OCEANEER LAB 3-12 YEARS OLD	Pinata Party							Youth Activities Open House							4 Square Competition						
OCEANEER CLUB 3-12 YEARS OLD	Mouseketeer Training							Flubber							Dinner						
								Aloha Luau							All About Me						
															Youth Activities Open House						
															Dinner in Disney's Oceaneer Lab						
Evening	7:00	7:15	7:30	7:45	8:00	8:15	8:30	8:45	9:00	9:15	9:30	9:45	10:00	10:15	10:30	10:45	11:00	11:15	11:30	11:45	12:00
FUNNEL VISION	Virtual Tours Funnel Vision							Snow White and the Seven Dwarfs (G) Funnel Vision							Tarzan (G) Funnel Vision						
BUENA VISTA THEATRE								Star Wars: The Force Awakens (PG-13) Duration: 2 Hours 16 Minutes							The Finest Hours (PG-13) Duration: 1 Hour 49 Minutes						
CHARACTERS	Woody DK4 Mid (S) Minnie Preludes							Jessie DK4 Mid (S) Mickey Preludes							Donald Preludes Woody DK4 Mid (S) Jessie DK4 Mid (S)						
FUN FOR ALL AGES	Bingo Pre-Sales							Mega Raffle Jackpot WaveBands							Toy Story: The Musical Walt Disney Theatre						
	Pin Trading Station Mickey's Mats							Who Wants to be a Mouseketeer? Studio Sea							Live Music with Sunshine Duo Promenade Lounge						
ADULTS	NBA Playoffs: Miami vs Charlotte Diversions (Subject to Satellite Availability)							90's Music Trivia WaveBands							The Ventriloquist & Comedy of TAYLOR MASON WaveBands						
	Live Piano with Chuck Perry Cadillac Lounge							Live Piano with Silviu Constantin Cadillac Lounge							Majority Rules WaveBands						
VIBE 14-17 YEARS OLD	Ultimate Challenge							Float Fun Trivia							Gender Wars						
EDGE 11-14 YEARS OLD	That's Hilarious							Youth Activities Open House							Disney Infinity						
OCEANEER LAB 3-12 YEARS OLD	Piston Cup Challenge							Gasses in Action							Animation Cells						
OCEANEER CLUB 3-12 YEARS OLD	Toy Story Boot Camp							Story Time with Belle Memory Wall							The Royal Ball						
															Glow Jam						
															Youth Activities Open House						

Symbol for activities that will be repeated during the cruise



FOLD

Fold along the dotted lines and take me with you so you don't miss any of the fun!

FOLD

YOUTH ACTIVITIES OPEN HOUSE
A non-scheduled program with activities for families, ages 3-12.

FRIDAY, APRIL 29, 2016 - NASSAU, BAHAMAS

BUENA VISTA THEATRE

Deck 5, Aft



DOLBY 3D

8:30 am
Duration: 1 hr 40 mins
Rating: PG



DOLBY 3D

10:45 am
Duration: 1 hr 46 mins
Rating: PG



DOLBY 3D

1:00 pm
Duration: 1 hr 48 mins
Rating: PG



DOLBY 3D

3:15 pm
Duration: 1 hr 46 mins
Rating: PG



DOLBY 3D

5:30 pm & 8:30 pm
Duration: 2 hrs 16 mins
Rating: PG-13



DOLBY 3D

11:00 pm
Duration: 1 hr 49 mins
Rating: PG-13

Viewer discretion is advised.

Character Appearances

MINNIE MOUSE

Gazebo - 8:45 am
Preludes
5:45 pm & 7:30 pm

TINKER BELL

DK4 Mid (S) - 8:45 am

DAISY DUCK

Gazebo - 9:15 am

STITCH

Gazebo - 11:30 am

DONALD DUCK

Gazebo - 12:00 pm
Preludes - 9:30 pm

GOOFY

Gazebo - 12:30 pm
DK4 Mid (S) - 5:15 pm

MICKY MOUSE

Preludes - 5:15 pm,
8:00 pm & 10:00 pm

PLUTO

DK4 Mid (S) - 5:45 pm

WOODY

DK4 Mid (S)
7:15 pm & 9:45 pm

JESSIE

DK4 Mid (S)
7:45 pm & 10:15 pm

CHIP & DALE

Preludes - 10:30 pm



(P) - Port Side (S) - Starboard Side

Don't forget your Camera to capture those Magical Moments!

Check here each day for all of today's Character Appearances or refer to the Character Board in the Lobby Atrium.

Meet-and-Greets will be advertised for the length of time the line will be open. To avoid disappointment, please meet at start time of appearances.

SHIP DIRECTORY

YOUTH ACTIVITIES

DISNEY'S OCEANEER CLUB	DECK 5, MID	9:00 AM - 12:00 AM
DISNEY'S OCEANEER LAB	DECK 5, MID	7:00 AM - 12:00 AM
EDGE	DECK 2, MID	9:00 AM - 1:00 AM
VIBE	DECK 11, MID	10:00 AM - 2:00 AM
FLOUNDER'S REEF NURSERY	DECK 5, AFT	7:00 AM - 11:00 PM

(Reservations only prior to 8:00 am)

POOLS

Children under 12 years of age must have adult supervision in all pools.

GOOFY'S POOL	DECK 9, MID	10:00 AM - 10:00 PM
MICKEY'S POOL	DECK 9, AFT	8:30 AM - 9:00 PM
MICKEY'S SUDE	DECK 9, AFT	12:00 PM - 5:30 PM
MICKEY'S SPLASH ZONE	DECK 9, AFT	8:30 AM - 9:00 PM
QUIET COVE POOL (18+)	DECK 9, FWD	8:00 AM - 11:00 PM

Please note, "selfie sticks" are not permitted in the pools or on the slides.
Complimentary pool vests are available for children to use in the pools onboard.
They are located on the pool deck.

RECREATION

PORT ADVENTURES DESK	DECK 3, MID	7:00 AM - 10:00 AM
		7:00 PM - 8:30 PM
VISTA FITNESS CENTER (18+)	DECK 9, FWD	6:00 AM - 10:00 PM
WIDE WORLD OF SPORTS DECK	DECK 10, FWD	- 24 HOURS

GENERAL INFORMATION

BUENA VISTA THEATRE	DECK 5, AFT	SHOWTIMES
CONNECT@SEA DESK	DECK 3, AFT	8:00 AM - 10:00 AM
		4:00 PM - 6:00 PM
		7:00 PM - 10:00 PM
DISNEY VACATION CLUB DESK	DECK 4, MID	6:00 PM - 10:00 PM
DISNEY VACATION PLANNING DESK	DECK 4, MID	4:00 PM - 6:00 PM
		7:30 PM - 10:00 PM
FUNNEL VISION	DECK 9, MID	SHOWTIMES
GUEST SERVICES	DECK 3, MID	24 HOURS
HAIR BRAIDING	DECK 9, MID	4:00 PM - 6:00 PM
MEDICAL HEALTH CENTER	DECK 1, FWD	9:30 AM - 11:00 AM
		4:30 PM - 7:00 PM
PORT SHOPPING DESK	DECK 3, MID	7:30 PM - 8:30 PM
PRELUDES	DECK 4, FWD	5:45 PM - 9:00 PM
QUARTER MASTERS (ARCADE)	DECK 9, MID	24 HOURS
SHUTTERS PHOTO GALLERY	DECK 4, AFT	4:00 PM - 11:00 PM
VISTA SPA AND SALON	DECK 9, FWD	8:00 AM - 10:00 PM
WALT DISNEY THEATRE	DECK 4, FWD	SHOWTIMES

SHOPPING

ART GALLERY	DECK 4, MID	7:00 PM - 9:00 PM
MICKEY'S MATES	DECK 4, FWD	4:30 PM - 11:00 PM
RADAR TRAP	DECK 3, FWD	6:00 PM - 11:00 PM
TREASURE KETCH	DECK 4, FWD	4:30 PM - 11:00 PM

IMPORTANT NUMBERS

Fire/Security:	7-3001
Medical EMERGENCY:	7-3000
Health Center:	7-1923

DINNER MENU

Animator's Palate : Pacific Rim Cuisine
Parrot Cay : Caribbean Island Cuisine
Triton's : French Cuisine

Dining Times: 5:45pm & 8:15pm

DRINK OF THE DAY

Bahama Mama
(Alcoholic)
Mango Crush
(Non-Alcoholic)

WEATHER FORECAST

Today: Sunny
High: 74°F/23°C
Tomorrow: Sunny
High: 76°F/24°C

Evening Attire: Optional Dress Up

DINING & LOUNGES

BREAKFAST

BEACH BLANKET BUFFET	DECK 9, AFT	7:00 AM - 10:30 AM
GOOFY'S GALLEY	DECK 9, AFT	6:30 AM - 8:30 AM
PARROT CAY	DECK 3, AFT	7:30 AM - 10:30 AM
TRITON'S (À-LA CARTE)	DECK 3, MID	8:00 AM - 9:30 AM

LUNCH

BEACH BLANKET BUFFET	DECK 9, AFT	12:00 PM - 2:00 PM
GOOFY'S GALLEY	DECK 9, AFT	10:30 AM - 6:00 PM
PINOCCHIO'S PIZZERIA	DECK 9, MID	10:30 AM - 6:00 PM
PLUTO'S DOG HOUSE	DECK 9, AFT	10:30 AM - 6:00 PM
TRITON'S	DECK 3, MID	12:00 PM - 1:30 PM

DINNER

ANIMATOR'S PALATE	DECK 4, AFT	5:45 PM & 8:15 PM
PARROT CAY	DECK 3, AFT	5:45 PM & 8:15 PM
TRITON'S	DECK 3, MID	5:45 PM & 8:15 PM
PALO (18+)	DECK 10, AFT	6:00 PM - 8:30 PM
BEACH BLANKET (À-LA CARTE)	DECK 9, AFT	6:30 PM - 8:30 PM
PLUTO'S DOG HOUSE	DECK 9, AFT	6:00 PM - 9:30 PM

LATE NIGHT SNACKS

DIVERSIONS	DECK 3, FWD	10:45 PM - 11:45 PM
PINOCCHIO'S PIZZERIA	DECK 9, MID	9:30 PM - 12:00 AM
PROMENADE LOUNGE	DECK 3, AFT	10:45 PM - 11:45 PM

ADDED FEATURES

BEVERAGE STATION	DECK 9, AFT, PORT SIDE	24 HOURS
ICE CREAM AT GOOFY'S GALLEY	DECK 9, AFT	11:00 AM - 11:00 PM
ROOM SERVICE	DIAL 4330	24 HOURS

ENTERTAINMENT - LOUNGES - BARS

Adults must be 21 and older to consume alcoholic beverages.

CADILLAC LOUNGE (18+)	DECK 3, FWD	6:00 PM - 12:00 AM
COVE CAFE (18+)	DECK 9, MID	6:30 AM - 12:00 AM
DIVERSIONS (18+ AFTER 9:00 PM)	DECK 3, FWD	5:00 PM - 12:00 AM
INTERNET CAFE	DECK 3, AFT	24 HOURS
OUTLOOK CAFE (18+)	DECK 10, MID	7:30 AM - 12:00 AM
PINOCCHIO'S PIZZERIA	DECK 9, MID	9:30 AM - 12:00 AM
PLUTO'S DOG HOUSE	DECK 9, AFT	10:30 AM - 6:00 PM
PRELUDES	DECK 4, FWD	5:45 PM - 9:00 PM
PROMENADE LOUNGE	DECK 3, AFT	8:00 AM - 12:00 AM
SIGNALS (18+)	DECK 9, FWD	9:30 AM - 10:30 PM
STUDIO SEA	DECK 4, MID	SHOWTIMES
WAVEBANDS (18+)	DECK 3, FWD	9:00 PM - 2:00 AM

Public Health Advisory: Consuming raw or under-cooked meats, poultry, seafood, shellfish, or eggs may increase your risk for food borne illness, especially if you have certain medical conditions.

All Ashore: Approx: 7:00 am
All Aboard: 3:30 pm

Ship's Agent In Nassau

R.H. Curry & Company; 303 Shirley St., P.O. Box N8168;
Nassau, Bahamas; 242-322-8681 or 242-357-9218