

PERSONAL NAVIGATOR

SATURDAY, MAY 7, 2016

Sunrise: 5:59 am Sunset: 6:28 pm
Evening Attire: Cruise Casual

Today: Cloudy High: 86°F/30°C
Tomorrow: Sunny High: 86°F/30°C

PANAMA CANAL



LIVERPOOL LEGENDS

Beatles Tribute Band

WALT DISNEY THEATRE

Deck 4, Forward
6:15 pm & 8:30 pm

As a courtesy to all Guests, we kindly advise that the saving of seats is **not** permitted in the Walt Disney Theatre.

 Assistance available at the entrance to the Walt Disney Theatre 30 minutes prior to show time.

PANAMA CANAL TRANSIT INFORMATION

ARRIVING GATUN LOCKS:	APPROX. 6:30 AM
DEPARTING GATUN LOCKS:	APPROX. 8:15 AM
ARRIVING GAMBOA:	APPROX. 9:35 AM
DEPARTING GAMBOA:	APPROX. 11:35 AM
ARRIVING PEDRO MIGUEL LOCKS:	APPROX. 12:45 PM
DEPARTING PEDRO MIGUEL LOCKS:	APPROX. 1:35 PM
ARRIVING MIRAFLORES LOCKS:	APPROX. 2:05 PM
DEPARTING MIRAFLORES LOCKS:	APPROX. 3:15 PM
PASSING UNDER BRIDGE OF AMERICAS:	APPROX. 4:05 PM

BRIDGE CAMERA AND PANAMA CANAL NARRATION

Available on Channel 25.1 in your stateroom.

Above is a tentative schedule, which is subject to change depending on traffic and weather. Wheelchair accessible viewing is available on Deck 9, Forward, Portside.

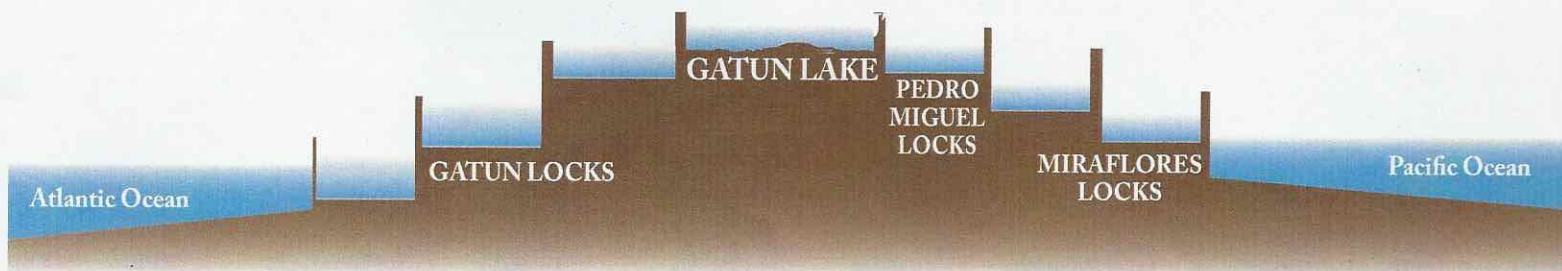

DINNER MENU

Animator's Palate : Panama Canal
Parrot Cay : Panama Canal
Triton's : Panama Canal

DRINK OF THE DAY

Panama Hat (Alcoholic)
Bora Shake (Non-Alcoholic)

IMPORTANT NUMBERS

Fire/Security: 7-3001
Medical Emergency: 7-3000
Health Center: 7-1923

ADULT ACTIVITY HIGHLIGHTS

VISTA SPA FITNESS CLASSES & SEMINARS

Sunrise Stretch - Vista Spa Fitness Center - 7:00 am
Fab Abs - Vista Spa Fitness Center - 7:30 am
Tour De Cycle (Sign-Up Required) - Vista Spa Fitness Center - 8:00 am
Body Sculpt Boot Camp (Nom. Fee) - Vista Spa Fitness Center - 9:00 am
Complimentary Footprint Analysis - Vista Spa Fitness Center - 11:00 am
Detox for Health & Weight Loss - Studio Sea - 2:00 pm
Yoga - Vista Spa Fitness Center - 4:00 pm

TASTING CLASSES

Chocolate & Liquor Tasting (21+) - Cadillac Lounge - 12:15 pm
 Please make reservations for tastings at Guest Services for a nominal fee.
 Tasting Seminars are only for Guests 21 and older.

1820 SOCIETY: LUNCH

Triton's, Deck 3, Midship - 1:00 pm

Get to know your fellow Society members over lunch.

1820 SOCIETY: GAME CHALLENGE

Diversions, Deck 3, Forward - 10:15 pm

Society members unite as a team for this interactive game.

(For Guests aged 18 to 20 years old.)

LIVE GUITAR WITH RODRIGO FIGUEROA

Quiet Cove Pool, Deck 9, Midship - 5:15 pm, 7:30 pm & 9:30 pm

Join Rodrigo Figueroa, a Chilean guitar virtuoso, as he plays live for your listening pleasure.

ICE BREAKERS

WaveBands, Deck 3, Forward - 10:15 pm

Fancy some fun? Want to get to know your fellow Guests? Then join us as we break the ice in this fun filled game show.

Cruise Highlights

Saturday PANAMA CANAL
Attire: Cruise Casual

SHOWTIME: LIVERPOOL LEGENDS
 BEATLES TRIBUTE
Walt Disney Theatre
 6:15 pm & 8:30 pm

Sunday DAY AT SEA
Attire: Cruise Casual

SHOWTIME: KYLE
 KNIGHT & MISTIE
Walt Disney Theatre
 6:15 pm & 8:30 pm

Monday DAY AT SEA
Attire: Semi-Formal

SHOWTIME: KISSY SIMMONS
Walt Disney Theatre
 6:15 pm & 8:30 pm

Tuesday DAY AT SEA
Attire: Cruise Casual/Pirates

SHOWTIME: MARK & RODI
Walt Disney Theatre
 6:15 pm & 8:30 pm

Wednesday DAY AT SEA
Attire: Cruise Casual

SHOWTIME: LIVERPOOL LEGENDS
 SGT. PEPPER TRIBUTE
Walt Disney Theatre
 6:15 pm & 8:30 pm

Thursday PUERTO VALLARTA
All Ashore: 7:45 am
All Aboard: 3:45 pm
Attire: Formal

SHOWTIME: MAINSTAGE CABARET
Walt Disney Theatre
 6:15 pm & 8:30 pm

Friday CABO SAN LUCAS
All Ashore: 8:00 am
All Aboard: 3:30 pm
Attire: Cruise Casual

SHOWTIME: JOHN CHARLES
 & MAX WINFREY
Walt Disney Theatre
 6:15 pm & 8:30 pm

Saturday DAY AT SEA
All Ashore: 8:00 am
All Aboard: 3:30 pm
Attire: Cruise Casual

SHOWTIME: DISNEY DREAMS
Walt Disney Theatre
 6:15 pm & 8:30 pm

FUN FOR ALL AGES HIGHLIGHTS

TODDLER TIME FOR FAMILIES

Disney's Oceaneer Club, Deck 5, Midship - 9:00 am & 6:00 pm
Captain's Closet, Disney's Oceaneer Club, Deck 5, Midship - 2:30 pm
 A time for Toddlers and their families to explore and play together.

SWIM THROUGH THE PANAMA CANAL

Goofy's Pool, Deck 9, Midship - 11:15 am

Join us for this fun event where we will recognize your achievements of "Swimming through the Panama Canal"

WHO AM I?

Promenade Lounge, Deck 3, Aft - 1:45 pm

Join your Cruise Staff in a fun and hilarious game where our panel has to guess who they are.

GAME SHOW: THE WHEEL

Promenade Lounge, Deck 3, Aft - 4:30 pm

A special version of this popular TV game show.

LIVE MUSIC WITH FIRELITES

Promenade Lounge, Deck 3, Aft - 5:15 pm, 9:30 pm & 10:30 pm

Join FireLites as they play live tonight for your listening pleasure.

WONDER QUEST

Studio Sea, Deck 4, Midship - 7:30 pm

Enjoy the wildest and wackiest scavenger team event on the seven seas!

PANAMA CANAL TRIVIA

Promenade Lounge, Deck 3, Aft - 7:30 pm

Join your Cruise Staff and test your knowledge on the Panama Canal.

FAMILY SUPERSTAR KARAOKE

Studio Sea, Deck 4, Midship - 9:45 pm

Join your Cruise Staff and sing along to your favorite song - fun for everyone.

FEATURED VARIETY ACT THIS VOYAGE



THE MUSIC OF BEATLES TRIBUTE BAND, LIVERPOOL LEGENDS

Liverpool Legends are four talented musicians and actors who were hand-picked by Louise Harrison, sister of the late George Harrison of The Beatles. Liverpool Legends perform songs spanning the entire career of The Beatles and on through the solo years. With precise attention to every musical detail, along with costume changes, vintage instruments and special effects, they will make you feel like you are watching the real thing! Together, these four lads will bring you "The Complete Beatles Experience."

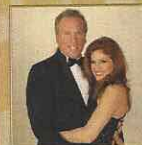

THE MUSIC & COMEDY OF MARK & RODI

Get ready to "Shake, Rattle and Laugh!" Mark and Rodi's show, which is always varied, includes: piano, song, dance, comedy and impressions from every genre in the Entertainment World. An evening with this "Dynamic Duo" will leave you Exhilarated and wanting more.



DISNEY ON BROADWAY STAR KISSY SIMMONS

Disney Theatrical Productions is proud to present "Moments of Kissy". For 9 years, Kissy starred as Nala in Disney's The Lion King on Broadway, National Tour, and in Las Vegas. "Moments of Kissy", created exclusively for Disney Cruise Line, features hit songs from Disney on Broadway classics as well as Kissy's other musical favorites.



THE MAGIC & ILLUSION OF KYLE KNIGHT & MISTIE

Las Vegas based illusionists, Kyle Knight and Mistie, have traveled the world sharing their own unique style of illusions, and giving their audiences a completely different perspective of the art of magic. Together Kyle and Mistie utilize video screens for a close up view of sleight of hand, demonstrate amazing mental miracles, and perform their illusions with a bold and modern style. They surprise their audience, perform impossible feats and allow their audience to get involved.

YOUTH ACTIVITIES HIGHLIGHTS

DINE & PLAY

A convenience for families dining at 8:15 pm, our Youth Activities counselors will be available at 9:15 pm at the entrance of Triton's, Parrot Cay and Animator's Palate dining rooms to bring registered children to join the fun in Disney's Oceaneer Club and Disney's Oceaneer Lab.



Deck 5, Aft (7-18500)

9:00 am - 11:00 pm

Infants and Toddlers can enjoy toys and activities at Flounder's Reef Nursery. Reservations are first come, first served so please stop by!



Deck 5, Midship (7-1440)
(3 - 12 years old)

9:00 am - 10:30 pm

ALL ABOUT ME

3:15 pm

Discover more about yourself as you make crafts that are all about you!

CAMP OUT

7:15 pm

You will enjoy a camp fire night out under the stars that is filled with games, adventures and lots of crazy surprises.



Deck 5, Midship (7-1445)
(3 - 12 years old)

9:00 am - 12:00 am

GOOFY FILES

10:30 am

This fascinating activity takes you into the invisible world of forensics where you will discover different ways to identify the suspect of a crime.

ANIMATION ANTICS

2:00 pm

Learn simple animation techniques and then put your new skills to use by drawing some of your favorite Disney Characters.



Deck 2, Midship (7-5810)
(11 - 14 years old)

10:00 am - 1:00 am

INVADE THE LAB

12:00 am

Time to take over Disney's Oceaneer Lab while the little one's are away, come and play PS3, Magic Play Floor and much more.



Deck 11, Midship (7-1456)
(14 - 17 years old)

11:00 am - 1:00 am

DANCE PARTY

10:15 pm

Come and have some fun with your Youth Activities Counselors and dance the night away with your friends.

YOUTH ACTIVITIES OPEN HOUSE

Open House is an opportunity for all to come and participate in a variety of exciting activities and free time in the Oceaneer Club, Oceaneer Lab, Flounder's Reef Nursery, Vibe and Edge throughout the cruise. During these times secured programming will still be offered in the other venue for those looking to check their children into care.

Disney's Oceaneer Club: 9:00 am - 3:00 pm & 6:00 pm - 7:00 pm

Disney's Oceaneer Lab: 3:00 pm - 5:00 pm

Edge: 10:00 am - 12:00 pm & 6:00 pm - 8:00 pm

Vibe: 11:00 am - 1:00 pm & 4:00 pm - 6:00 pm

BUENA VISTA THEATRE

Deck 5, Aft

Feature Movies this Voyage

SATURDAY - PANAMA CANAL

8:30 am		Movie Classic: Calamity Jane (1953)	
10:45 am	PG-13	Captain America: Civil War	CC Open Captioning
2:00 pm	PG-13	Bridge of Spies	
5:30 pm	PG	The Jungle Book (2016)	
8:15 pm	PG	The Jungle Book (2016)	
10:30 pm	PG-13	Captain America: Civil War	DOLBY.3D

SUNDAY - DAY AT SEA

12:00 pm		Movie Classic: Calamity Jane (1953)	
2:15 pm	PG-13	Captain America: Civil War	DOLBY.3D
5:30 pm	PG-13	Ant-Man	
8:00 pm	PG-13	Ant-Man	
10:15 pm	PG	The Jungle Book (2016)	CC Open Captioning

MONDAY - DAY AT SEA

12:00 pm		Movie Classic: Meet Me in St. Louis (1944)	
2:15 pm	PG-13	Ant-Man	CC Open Captioning
5:30 pm	PG	Zootopia	
8:30 pm	PG	Zootopia	
10:45 pm	PG-13	Star Wars: The Force Awakens	DOLBY.3D

TUESDAY - DAY AT SEA

12:00 pm		Movie Classic: Gigi (1958)	
2:15 pm	PG	Zootopia	CC Open Captioning
5:15 pm	PG-13	Bridge of Spies	
8:00 pm	PG-13	Bridge of Spies	
10:45 pm	PG-13	The Finest Hours	CC Open Captioning

WEDNESDAY - DAY AT SEA

2:00 pm	PG	The Jungle Book (2016)	
4:00 pm	G	Disneynature: Bears	
5:45 pm	PG	The Good Dinosaur	
8:30 pm	PG	The Good Dinosaur	
10:30 pm	PG-13	Guardians of the Galaxy	CC Open Captioning

THURSDAY - PUERTO VALLARTA

11:00 am	PG	Inside Out	
2:00 pm	PG-13	Avengers: Age of Ultron	
5:00 pm	PG-13	Star Wars: The Force Awakens	CC Open Captioning
8:00 pm	PG-13	Star Wars: The Force Awakens	CC Open Captioning
10:45 pm	PG-13	Captain America: Civil War	DOLBY.3D

FRIDAY - CABO SAN LUCAS

11:30 am	PG-13	Guardians of the Galaxy	DOLBY.3D
2:00 pm	PG-13	Captain America: Civil War	CC Open Captioning
5:30 pm	PG	The Jungle Book (2016)	
8:15 pm	PG	The Jungle Book (2016)	
10:45 pm	PG-13	The Finest Hours	DOLBY.3D

SATURDAY - DAY AT SEA

8:30 am		Movie Classic: 42nd Street (1933)	
10:30 am	PG	The Jungle Book (2016)	
12:30 pm	PG	Zootopia	DOLBY.3D
2:45 pm	PG	The Good Dinosaur	CC Open Captioning
5:00 pm	PG-13	Captain America: Civil War	
8:15 pm	PG-13	Captain America: Civil War	
11:00 pm	PG	Zootopia	

Subject to change.

MORE TO ENJOY WHILE ONBOARD



BOOK ONBOARD AND SAVE!

Explore all the itineraries Disney Cruise Line offers - from the Caribbean and Bahamas to Alaska or Europe. Save when you book your next family adventure onboard! Visit the Disney Vacation Planning desk, Deck 4, Midship, for more information.



DISNEY VACATION CLUB® GROUP PREVIEW

Want to learn more about taking magical vacations year after year? Please see a Disney Vacation Club representative on Deck 4, Midship, or call 7-2805 from your stateroom phone for more information about our interactive group presentation.

EXPRESS WALK OFF

This option allows you to take your luggage off the ship at your leisure once the ship has been cleared by the local authorities. You won't need to wait for your luggage to enter the terminal and there is no need to claim it inside the terminal building. Please note that no assistance with luggage is provided for this option.



Deck 9, Forward - Phone: 7-1465

RAINFOREST

Come enjoy our serenity lounge, with heated chairs, dry sauna, aromatherapy steam rooms and rainfall, misting showers. Including 6 aromatherapy body scrubs, to indulge the senses.



Visit onboard shops today where you'll find the specially designed Disney Cruise Line Panama Canal Crossing tees and more.

Deck 4, Forward



SAY CHEESE

Our friendly photographers will be out on the Decks 9 & 10 taking photographs today. Don't miss this great opportunity to take home a photo of the Disney Wonder passing through the Panama Canal.

**Please note that photos are available for viewing on our interactive photo kiosks approximately five hours after being taken and are only available for purchase during this cruise.*

Connect @ Sea

We are now offering a NEW and improved Internet service to stay connected on your cruise like no other in the industry! Internet packages range from \$0.25 per MB - \$89.00 (1000 MB package). For more information contact your Connect@Sea Expert or Guest Services onboard.

PANAMA PASSPORT STAMP

If you would like your passport stamped by the Panamanian Immigration authorities, please bring your Passport between 9:00 am and 2:00 pm to the Port Adventures Desk, Deck 3, Midship today.

EARLY FLIGHT INFORMATION

Guests with flights departing prior to 11:00 am are kindly asked to notify Guest Services, located on Deck 3, Midship, no later than 12:00 pm (midday) on the final day of the cruise.



Visit the friendly team at the Port Adventures Desk, Deck 3, Midship to learn more about the amazing excursions we have to offer for the remainder of the cruise. There is an adventure for everyone on your Disney Wonder® vacation.

SHOPPING

PANAMA LOCKS T-SHIRT

Don't forget to pick up your Locks t-shirt to commemorate your voyage on the Disney Wonder for this week's crossing of the Panama Canal. Deck 9, Midship.

DUTY FREE FRAGRANCE

Find top designer fragrances in Treasure Ketch, all available at Duty Free pricing. Choose from varieties such as Chanel, Ralph Lauren, Issey Miyake and many more.

COLLECT YOUR DISNEY CRUISE LINE MEMORIES

Store the many happy memories you've photographed while on your Disney cruise inside a 2016 Disney Cruise Line photo album and scrapbook, available in Mickey's Mates, Deck 4, Forward.

SOPHIA FIORI INSPIRED DISNEY JEWELRY

Add the finishing touch to your evening look with one of the many sparkling diamond jewelry pieces from Sophia Fiori, including elegant jewelry featuring classic Disney icons. Treasure Ketch, Deck 4 Forward.

CITIZEN ECO DRIVE WATCHES

It starts with a simple, yet revolutionary concept: a watch that never needs a battery. Citizen Eco-Drive technology harnesses the power of light from any natural or artificial light source and converts to energy. See the Collection of Mens and Ladies watches available in Treasure Ketch.

Due to port regulations, when the ship is docked, the stores will remain closed.

IMPORTANT INFORMATION

Security Notice

All Guests (including Children) who wish to disembark or embark the ship are required to present their Key to the World card at the gangway. A photo ID is also required for those Guests who are 18 years of age or older. Guests under the age of 18 are required to have a parent, guardian or other responsible adult sign an authorization form at the Guest Service Desk if they wish to go ashore unaccompanied or with any adult from another stateroom.

Insect Repellent Advisory

Protect against mosquito bites and related illnesses when going ashore. Insect repellent is available for purchase in Treasure Ketch. When using both sunscreen and insect repellent, use sunscreen first and apply insect repellent on top of sunscreen.

Cold and Flu Reminder

Please wash hands frequently and thoroughly, particularly before meals. Contact the Health Center by dialing 7-1923, should anyone in your party become ill.

Inclement Weather

For the safety of all Guests, outdoor events may be changed due to unforeseen weather conditions.

Corridor Quiet Hours

As a courtesy to all our Guests, please recognize quiet hallway hours from 10:00 pm til 8:00 am.

Environmental Message

With Disney's commitment to the Environment please refrain from throwing anything over the Ship's side. Thank you.

No Reserved Seats Policy

As a courtesy to all Guests we kindly advise that the saving of seats is not permitted in the Walt Disney Theatre, and the saving of the sun loungers is not permitted on Deck 9 and 10. Items left unattended will be returned to lost and found at Guest Services, Deck 3, Midship.

Smoking

For the comfort of our guests, the following areas are designated as smoking areas:

- Deck 10, Forward, Starboard side
- Deck 9, Forward, Port side
- Deck 4, Aft, starboard side from 6:00 pm to 6:00 am only (all of Deck 4 is non-smoking from 6:00 am to 6:00 pm.)

Smoking is prohibited inside all guest staterooms and on stateroom verandahs. Guests found smoking in their staterooms or on their verandahs will be charged a \$250 stateroom recovery fee.

Electronic cigarettes may only be used in designated smoking areas.

Walt Disney Theatre

Theatrical performances may use artificial fog, strobe lights, pyrotechnics and other special effects. For the safety of our performers and the comfort of those around you, the use of any photography or video recording device or any electronic equipment is prohibited.

Verandah Safety

Please do not leave any combustible materials on your balcony when not present in your stateroom for safety reasons.

Morning	8:30	8:45	9:00	9:15	9:30	9:45	10:00	10:15	10:30	10:45	11:00	11:15	11:30	11:45	12:00	12:15	12:30	12:45	1:00	1:15	1:30
FUNNEL VISION											Swim Through the Panama Canal Goofy's Pool										
BUENA VISTA THEATRE	Movie Classic: Calamity Jane (1953) Duration: 1 Hour 41 Minutes										Captain America: Civil War (PG-13) Open Captioning Duration: 2 Hours 27 Minutes										
CHARACTERS	Mickey & Friends Lobby Atrium										Minnie DK10 Mid (P)										
FUN FOR ALL AGES	 The Panama Canal Experience Narration by Patricia Holmes starting at 6:00 am on Channel 25-1																				
ADULTS	Friends of Bill W. Outlook Cafe										Boot Camp (Nom. Fee) Vista Spa Fitness Center										Chocolate & Liquor Tasting (21+) Cadillac Lounge
VIBE 14-17 YEARS OLD											Youth Activities Open House										Chillin' in Vibe
EDGE 11-14 YEARS OLD											Youth Activities Open House										Chillin' in Edge
OCEANEER LAB 3-12 YEARS OLD	Wii Challenge										Goofy Files										Lunch
OCEANEER CLUB 3-12 YEARS OLD	Youth Activities Open House										Sports Deck Fun										

Afternoon	1:45	2:00	2:15	2:30	2:45	3:00	3:15	3:30	3:45	4:00	4:15	4:30	4:45	5:00	5:15	5:30	5:45	6:00	6:15	6:30	6:45
FUNNEL VISION																					
BUENA VISTA THEATRE	Bridge of Spies (PG-13) Duration: 2 Hours 15 Minutes											The Jungle Book (2016) (PG) Duration: 1 Hour 46 Minutes									
CHARACTERS	Goofy DK10 Mid (P)											Mickey & Pluto Lobby Atrium (P)									
FUN FOR ALL AGES	 The Panama Canal Experience Narration by Patricia Holmes starting at 6:00 am on Channel 25-1											 The Sounds of LIVERPOOL LEGENDS Tribute to the Beatles Walt Disney Theatre									
ADULTS	Who Am I? Promenade Lounge											Game Show: The Wheel Promenade Lounge Live Music with FireLites Promenade Lounge Live Piano with Silviu Constantin Lobby Atrium									
VIBE 14-17 YEARS OLD	Chillin' in Vibe											Wii Challenge									
EDGE 11-14 YEARS OLD	Chillin' in Edge											Youth Activities Open House									
OCEANEER LAB 3-12 YEARS OLD	Animation Antics											GAGA Ball									
OCEANEER CLUB 3-12 YEARS OLD	Youth Activities Open House											Dinner in Disney's Oceaneer Lab									

Evening	7:00	7:15	7:30	7:45	8:00	8:15	8:30	8:45	9:00	9:15	9:30	9:45	10:00	10:15	10:30	10:45	11:00	11:15	11:30	11:45	12:00
FUNNEL VISION																					
BUENA VISTA THEATRE	The Jungle Book (2016) (PG) Duration: 1 Hour 46 Minutes											Captain America: Civil War (PG-13) DOLBY 3D Duration: 2 Hours 27 Minutes									
CHARACTERS	Mickey & Pluto DK4 Mid (S)											Minnie DK4 Mid (S)									
FUN FOR ALL AGES	 The Sounds of LIVERPOOL LEGENDS Tribute to the Beatles Walt Disney Theatre											 Family KARAOKE Studio Sea									
ADULTS	TV Tunes Trivia Diversions											Dancing Under the Stars Quiet Cove Pool Live Music with FireLites Promenade Lounge FireLites LIVE Promenade Lounge									
VIBE 14-17 YEARS OLD	Wii Challenge											Dance Party									
EDGE 11-14 YEARS OLD	Youth Activities Open House											Chillin' in Edge									
OCEANEER LAB 3-12 YEARS OLD	Game Challenge											Gasses in Action									
OCEANEER CLUB 3-12 YEARS OLD	Camp Out											Talent Show									

Symbol for activities that will be repeated during the cruise

FOLD

Fold along the dotted lines and take me with you so you don't miss any of the fun!

FOLD

YOUTH ACTIVITIES OPEN HOUSE
A non-secured program with activities for families, adults and children of all ages to enjoy together.

SATURDAY, MAY 7, 2016 - PANAMA CANAL

BUENA VISTA THEATRE

Deck 5, Aft



Open Captioning

DOLBY 3D

8:30 am Duration: 1 hr 41 mins Rating:	10:45 am Duration: 2 hrs 27 mins Rating: PG-13	2:00 pm Duration: 2 hrs 15 mins Rating: PG-13	5:30 pm & 8:15 pm Duration: 1 hr 46 mins Rating: PG	10:30 pm Duration: 2 hrs 27 mins Rating: PG-13
---	---	--	---	---

Character Appearances

MICKEY & FRIENDS
Lobby Atrium - 9:00 am

MINNIE MOUSE
DK10 Mid (P) - 1:30 pm
Preludes - 5:30 pm & 8:00 pm

GOOXY
DK10 Mid (P) - 2:00 pm

MICKEY MOUSE
DK10 Mid (P) - 2:30 pm

DONALD DUCK
DK10 Mid (P) - 3:00 pm

CHIP & DALE
DK10 Mid (P) - 3:30 pm
Preludes - 5:00 pm,
7:30 pm & 10:00 pm



(P) - Port Side (S) - Starboard Side

Don't forget your Camera to capture those Magical Moments!
Check here each day for all of today's Character Appearances or refer to the
Character Board in the Lobby Atrium.
Meet-and-Greets will be advertised for the length of time the line will be
open. To avoid disappointment, please meet at start time of appearances.

SHIP DIRECTORY

YOUTH ACTIVITIES

DISNEY'S OCEANEER CLUB	DECK 5, MID	9:00 AM - 10:30 PM
DISNEY'S OCEANEER LAB	DECK 5, MID	9:00 AM - 12:00 AM
EDGE	DECK 2, MID	10:00 AM - 1:00 AM
VIBE	DECK 11, MID	11:00 AM - 1:00 AM
FLOUNDER'S REEF NURSERY	DECK 5, AFT	9:00 AM - 11:00 PM

POOLS

Children under 12 years of age must have adult supervision in all pools.

GOOXY'S POOL	DECK 9, MID	9:00 AM - 10:00 PM
MICKEY'S POOL	DECK 9, AFT	8:00 AM - 9:00 PM
MICKEY'S SLIDE	DECK 9, AFT	9:00 AM - 5:30 PM
MICKEY'S SPLASH ZONE	DECK 9, AFT	8:00 AM - 9:00 PM
QUIET COVE POOL (18+)	DECK 9, FWD	8:00 AM - 11:00 PM

Please note, "selfie sticks" are not permitted in the pools or on the slides.
Complimentary pool vests are available for children to use in the pools onboard.
They are located on the pool deck.

RECREATION

PORT ADVENTURES DESK	DECK 3, MID	6:30 PM - 8:30 PM
VISTA FITNESS CENTER (18+)	DECK 9, FWD	6:00 AM - 10:00 PM
WIDE WORLD OF SPORTS DECK	DECK 10, FWD	12:00 AM - 12:00 PM
		5:00 PM - 12:00 AM

GENERAL INFORMATION

BUENA VISTA THEATRE	DECK 5, AFT	SHOWTIMES
CONNECT@SEA DESK	DECK 3, AFT	9:00 AM - 12:00 PM
		1:00 PM - 4:00 PM
		7:00 PM - 10:00 PM
DISNEY VACATION CLUB DESK	DECK 4, MID	
DISNEY VACATION PLANNING DESK	DECK 4, MID	9:00 AM - 10:00 AM
		4:00 PM - 6:00 PM
		7:30 PM - 8:30 PM
FUNNEL VISION	DECK 9, MID	SHOWTIMES
GUEST SERVICES	DECK 3, MID	24 HOURS
HAIR BRAIDING	DECK 9, MID	2:00 PM - 6:00 PM
MEDICAL HEALTH CENTER	DECK 1, FWD	9:30 AM - 11:00 AM
		4:30 PM - 7:00 PM
PORT SHOPPING DESK	DECK 3, MID	
PRELUDES	DECK 4, FWD	5:30 PM - 9:30 PM
QUARTER MASTERS (ARCADE)	DECK 9, MID	24 HOURS
SHUTTERS PHOTO GALLERY	DECK 4, AFT	10:00 AM - 10:30 PM
VISTA SPA AND SALON	DECK 9, FWD	8:00 AM - 10:00 PM
WALT DISNEY THEATRE	DECK 4, FWD	SHOWTIMES

SHOPPING

ART GALLERY	DECK 4, MID	1:00 PM - 4:00 PM
		7:00 PM - 9:00 PM
MICKEY'S MATES	DECK 4, FWD	9:00 AM - 10:30 PM
RADAR TRAP	DECK 3, FWD	6:00 PM - 10:30 PM
TREASURE KETCH	DECK 4, FWD	9:00 AM - 10:30 PM

IMPORTANT NUMBERS

Fire/Security: 7-3001
Medical EMERGENCY: 7-3000
Health Center: 7-1923

DINNER MENU

Animator's Palate : Panama Canal
Parrot Cay : Panama Canal
Triton's : Panama Canal

Dining Times: 5:45pm & 8:15pm

DRINK OF THE DAY

Panama Hat
(Alcoholic)
Bora Shake
(Non-Alcoholic)

WEATHER FORECAST

Today: Cloudy
High: 86°F/30°C
Tomorrow: Sunny
High: 86°F/30°C

Evening Attire: Cruise Casual

DINING & LOUNGES

BREAKFAST

BEACH BLANKET BUFFET	DECK 9, AFT	6:30 AM - 10:00 AM
GOOXY'S GALLEY	DECK 9, AFT	6:00 AM - 8:00 AM
TRITON'S (À-LA CARTE)	DECK 3, MID	8:00 AM - 9:30 AM

LUNCH

BEACH BLANKET BUFFET	DECK 9, AFT	11:30 AM - 2:00 PM
GOOXY'S GALLEY	DECK 9, AFT	10:00 AM - 6:00 PM
PALO BRUNCH (18+)	DECK 10, AFT	10:00 AM - 12:30 PM
PINOCCHIO'S PIZZERIA	DECK 9, MID	10:00 AM - 6:00 PM
PLUTO'S DOG HOUSE	DECK 9, AFT	10:00 AM - 6:00 PM
TRITON'S	DECK 3, MID	11:30 AM - 1:30 PM

DINNER

ANIMATOR'S PALATE	DECK 4, AFT	5:45 PM & 8:15 PM
BEACH BLANKET (À-LA CARTE)	DECK 9, AFT	6:30 PM - 8:30 PM
PARROT CAY	DECK 3, AFT	5:45 PM & 8:15 PM
TRITON'S	DECK 3, MID	5:45 PM & 8:15 PM
PALO (18+)	DECK 10, AFT	6:00 PM - 8:30 PM
PLUTO'S DOG HOUSE	DECK 9, AFT	6:00 PM - 9:30 PM

LATE NIGHT SNACKS

DIVERSIONS	DECK 3, FWD	10:30 PM - 11:30 PM
PINOCCHIO'S PIZZERIA	DECK 9, MID	9:30 PM - 12:00 AM
PROMENADE LOUNGE	DECK 3, AFT	10:30 PM - 11:30 PM

ADDED FEATURES

BEVERAGE STATION	DECK 9, AFT 9, PORT SIDE	6:00 AM - 12:00 AM
ICE CREAM AT GOOXY'S GALLEY	DECK 9, AFT	10:00 AM - 11:00 PM
ROOM SERVICE	DIAL 4330	24 HOURS

ENTERTAINMENT - LOUNGES - BARS

Adults must be 21 and older to consume alcoholic beverages.

CADILLAC LOUNGE (18+)	DECK 3, FWD	6:00 PM - 12:00 AM
COVE CAFE (18+)	DECK 9, MID	5:30 AM - 12:00 AM
DIVERSIONS (18+ AFTER 9:00 PM)	DECK 3, FWD	12:00 PM - 12:00 AM
INTERNET CAFE	DECK 3, AFT	24 HOURS
OUTLOOK CAFE (18+)	DECK 10, MID	5:30 AM - 12:00 AM
PINOCCHIO'S PIZZERIA	DECK 9, MID	9:30 AM - 12:00 AM
PLUTO'S DOG HOUSE	DECK 9, AFT	10:03 AM - 6:00 PM
PRELUDES	DECK 4, FWD	5:30 PM - 9:30 PM
PROMENADE LOUNGE	DECK 3, AFT	8:00 AM - 12:00 AM
SIGNALS (18+)	DECK 9, FWD	8:00 AM - 10:30 PM
STUDIO SEA	DECK 4, MID	SHOWTIMES
WAVEBANDS (18+)	DECK 3, FWD	7:30 PM - 2:00 AM

Public Health Advisory: Consuming raw or under-cooked meats, poultry, seafood, shellfish, or eggs may increase your risk for food borne illness, especially if you have certain medical conditions.