

PERSONAL NAVIGATOR

WEDNESDAY, MAY 4, 2016

Sunrise: 6:03 am Sunset: 6:43 pm
Evening Attire: Cruise Casual

Today: Sunny High: 82°F/28°C
Tomorrow: Cloudy High: 78°F/26°C

DAY AT SEA

Disney • PIXAR

TOY STORY THE MUSICAL

WALT DISNEY THEATRE

Deck 4, Forward
6:15 pm & 8:30 pm

As a courtesy to all Guests, we kindly advise that the saving of seats is **not** permitted in the Walt Disney Theatre.

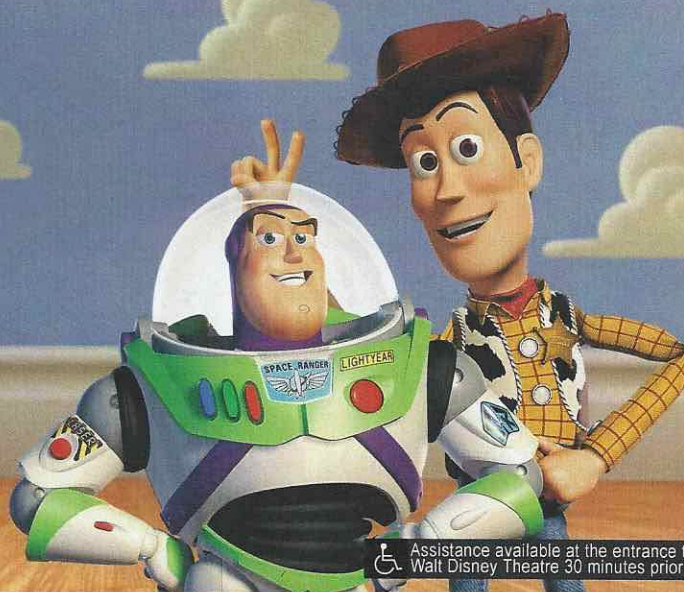

 Assistance available at the entrance to the Walt Disney Theatre 30 minutes prior to show time.

Disney WONDER Officers



Lloyd Machado

Hotel Director

Joined Disney Cruise Line: 1998

Hometown: Mumbai, India

Favorite Character: Goofy

Lloyd completed his Hotel Management studies in India, putting this knowledge to use for the past 11 years working in different roles while at sea. Lloyd was part of the opening team with Disney Cruise Line.

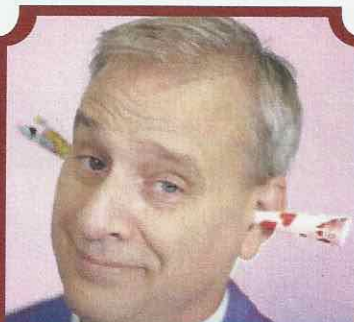

MAGIC WORKSHOP

Magic Dave teaches you the basics of magic in this fun family event.

WaveBands,
Deck 3, Forward,
2:15 pm

(Doors open 15 minutes prior)

Don't Miss:

Good Morning Disney Wonder

Studio Sea, Deck 4, Midship - 8:30 am

Get your day started with your Cruise Director and Special Guest, to find out what exciting events are happening around the ship today! Come sit in the audience and be a part of the live broadcast or watch live on channel 25-8 and on Funnel Vision.

Disney's Art of Entertaining: Crispy Risotto (18+)

Studio Sea, Deck 4, Midship - 10:15 am

Join our Guest Chef, Axel Martinez, as he shows you how to prepare Crispy Risotto. Join us for an entertaining look at preparing this specialty. Recipes and tastings included.

Construction of the Panama Canal featuring Captain Ken Puckett

Walt Disney Theatre, Deck 4, Forward - 11:00 am

Captain Puckett will give insight into the United States construction of the Panama Canal from 1900 to 1914.

Variety Show: Lynn Trefzger (18+)

WaveBands, Deck 3, Forward - 9:45 pm & 10:45 pm

Featuring the Ventriloquism & Comedy of Lynn Trefzger, as she entertains you in this adult exclusive show.



Book your next Disney Vacation Today!

If you're thinking about booking a future Disney cruise or Adventures by Disney trip, find out how to save with special offers only available onboard! Don't miss this opportunity to plan your next Disney vacation. Visit the Disney Vacation Planning Desk on Deck 4, Midship, for more information.

DINNER MENU

Animator's Palate : Toy Story
Parrot Cay : Toy Story
Triton's : Toy Story

DRINK OF THE DAY

Captain's Treasure (Alcoholic)
Virgin Mojito (Non-Alcoholic)

IMPORTANT NUMBERS

Fire/Security: 7-3001
Medical Emergency: 7-3000
Health Center: 7-1923

ADULT ACTIVITY HIGHLIGHTS

VISTA SPA FITNESS CLASSES & SEMINARS

Sunrise Stretch - Vista Spa Fitness Center - 7:00 am
Fab Abs - Vista Spa Fitness Center - 7:30 am
Tour De Cycle (Sign-Up Required) - Vista Spa Fitness Center - 8:00 am
Introduction to Acupuncture - WaveBands - 8:30 am
Body Sculpt Boot Camp (Nom. Fee) - Vista Spa Fitness Center - 9:00 am
Seminar: Improving Your Posture-Walk in Comfort - Vista Spa Fitness Center - 11:00 am
Detox for Health & Weight Loss - Studio Sea - 2:00 pm
Back Pain Solutions - Studio Sea - 4:00 pm
Pure Form Pilates - Vista Spa Fitness Center - 4:00 pm

TASTING CLASSES

Chocolate & Liquor Tasting (21+) - Cadillac Lounge - 12:15 pm
Tequila & Margarita Tasting (21+) - Cadillac Lounge - 4:00 pm
Rum Tasting (21+) - Outlook Cafe - 10:00 pm
 Please make reservations for tastings at Guest Services for a nominal fee.
 Tasting Seminars are only for Guests 21 and older.

1820 SOCIETY: ICE CREAM SOCIAL

Cove Cafe, Deck 9, Midship - 5:00 pm
 Join your fellow Society members for some ice cream and conversation.

1820 SOCIETY: GAME CHALLENGE

Diversions, Deck 3, Forward - 10:00 pm
 Society members unite as a team for this interactive game.

(For Guests aged 18 to 20 years old.)

TEAM TRIVIA

Diversions, Deck 3, Forward - 3:00 pm
 Think you have the best team to win? Come and join your Cruise Staff team for this fun team trivia.

ART OF THE THEME SHOW TOUR

Palo, Deck 10, Aft - 4:00 pm
 Join us for a guided tour highlighting the design, Imagineering and artistry of the Disney Wonder. This tour is reserved for Guests 18 and over.

MAJORITY RULES

WaveBands, Deck 3, Forward - 10:15 pm
 Join your Club Host, to find out who really rules!

DISCO LEGENDS

WaveBands, Deck 3, Forward - 11:15 pm
 Put on your platform shoes and hit the dance floor as we catch a disco fever. Our '70s dance party will have you spinning like a disco ball.

FUN FOR ALL AGES HIGHLIGHTS

TODDLER TIME FOR FAMILIES

Captain's Closet, Disney's Oceaneer Club, Deck 5, Midship - 9:00 am & 2:30 pm
Disney's Oceaneer Club, Deck 5, Midship - 6:00 pm
 A time for Toddlers and their families to explore and play together.

DISNEY CRUISE LINE GIFT PACK JACKPOT BINGO

Bingo Pre-Sales start at 10:00 am
WaveBands, Deck 3, Forward - 10:15 am
 Four CASH prize games and four Disney Cruise Line gift packs to be won. The jackpot continues to grow and could go at any time! Pre-Sales start 15 minutes prior to the game.

GAME SHOW: THE WHEEL

Promenade Lounge, Deck 3, Aft - 11:15 am
 A special version of this popular TV game show.

DISNEY VACATION CLUB GROUP PREVIEW

Studio Sea, Deck 4, Midship - 12:15 pm
 Want to learn more about taking magical vacations year after year? Please see a Disney Vacation Club representative on Deck 4, Midship, or call 7-2805 from your stateroom phone for more information about our interactive group presentation.

DISNEY CHANNEL ON DECK

Deck 9 Stage, Deck 9, Midship - 12:30 pm
 Don't change that channel! It's time for a Disney Channel afternoon poolside! Your Cruise Staff will host an exciting day of games and contests in between your favorite Disney Channel shows! So sit back, relax, and enjoy the sun!

WONDER HORSE DERBY SIGN-UPS

Promenade Lounge, Deck 3, Aft - 12:30 pm
 Is your team up to the challenge of making their own Race Horse? It will take imagination and creativity to be part of this challenge and race your horse in our "Wonder Horse Derby" later on in the cruise!

SWING WITH CHRISTOPHER BEROIZ AND SHARON SAVOY

WaveBands, Deck 3, Forward - 1:00 pm
 Join Christopher Beroiz and Sharon Savoy, our ballroom dance duo, as they teach you how to Swing.



CHIP-IT GOLF (12+)

Lobby Atrium, Deck 3, Midship - 2:45 pm
 It's par for the course for our Guests 12 and older to compete on our special "greens" in this fun tournament.

LIVE MUSIC WITH FIRELITES

Deck 9 Stage, Deck 9, Midship - 3:30 pm
Promenade Lounge, Deck 3, Aft - 7:30 pm, 9:30 pm & 10:30 pm
 Join FireLites as they play live tonight for your listening pleasure.

\$3,000 MEGA JACKPOT BINGO

Bingo Pre-Sales start at 3:45 pm
WaveBands, Deck 3, Forward - 4:00 pm
 Join your Cruise Staff as we play for four cash prizes! Plus the chance to win \$3,000 if you can cover your card in 46 numbers or less on the final game. Pre-Sales start 15 minutes prior to game.

GAME SHOW: THE FEUD

Studio Sea, Deck 4, Midship - 7:30 pm
 "Survey Says" you'll have a fantastic time with our version of a classic game.

WONDER QUEST

Studio Sea, Deck 4, Midship - 9:45 pm
 Enjoy the wildest and wackiest scavenger team event on the seven seas!



YOUTH ACTIVITIES HIGHLIGHTS

DINE & PLAY

A convenience for families dining at 8:15 pm, our Youth Activities counselors will be available at 9:15 pm at the entrance of Triton's, Parrot Cay and Animator's Palate dining rooms to bring registered children to join the fun in Disney's Oceaneer Club and Disney's Oceaneer Lab.

COAST TO COAST CAMPOUT

Pre-book tickets for the Youth Activities Coast to Coast Campout, hosted on Sea Day 4 into Sea Day 5, at the Port Adventures Desk, Deck 3, Midship. These tickets are on a first come first served basis, so book them today to not miss out.



Deck 5, Aft (7-18500)

9:00 am - 11:00 pm

Infants and Toddlers can enjoy toys and activities at Flounder's Reef Nursery. Reservations are first come, first served so please stop by!



Deck 5, Midship (7-1440)
(3 - 12 years old)

9:00 am - 12:00 am

ALOHA LUAU

10:30 am

It's party time, Hawaiian style! Come join us for a Luau experience and learn how to dance like Lilo & Stitch.

THE ROYAL BALL

10:00 pm

Attend your own Royal Ball and learn to be a prince or a princess.



Deck 5, Midship (7-1445)
(3 - 12 years old)

9:00 am - 12:00 am

MONSTROPOLIS MOST WANTED

10:30 am

Have fun while you look for clues, play puzzle games, and find out which monster stole the children's door.

PISTON CUP CHALLENGE

7:15 pm

It's Dinoco time and you're part of the pit crew! Design your own race car and see if you've got what it takes to end up in the winner's circle!



Deck 2, Midship (7-5810)
(11 - 14 years old)

10:00 am - 12:00 am

BRAINS AND BRAWNS

1:00 pm

You will compete against each other to solve clues, take part in physical challenges, and reach the finish first.

SPORTS DECK FUN

11:00 pm

Take over the Sports Deck with some fun and friendly competition.



Deck 11, Midship (7-1456)
(14 - 17 years old)

10:00 am - 1:00 am

GOTCHA REGISTRATION

12:00 pm

Stop by and register for Gotcha.

BRING IT!

11:00 pm

How much do you think you know? Test your knowledge in this Music Challenge, where you will be pitted head to head.

BUENA VISTA THEATRE

Deck 5, Aft

Today's Movies



8:30 am
Duration:
1 hr 53 mins

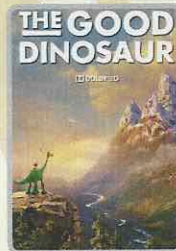

DOLBY 3D
10:45 am
Duration:
1 hr 40 mins
Rating: PG

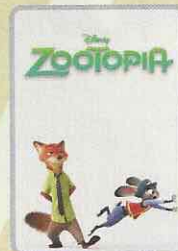

OC Open Captioning
12:45 pm
Duration:
1 hr 48 mins
Rating: PG

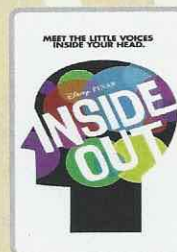

3:00 pm
Duration:
1 hr 42 mins
Rating: PG

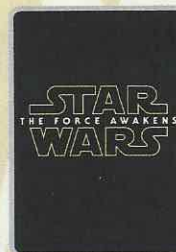

5:00 pm & 8:00 pm
Duration:
2 hrs 16 mins
Rating: PG-13



OC Open Captioning
10:30 pm
Duration:
2 hrs 15 mins
Rating: PG-13

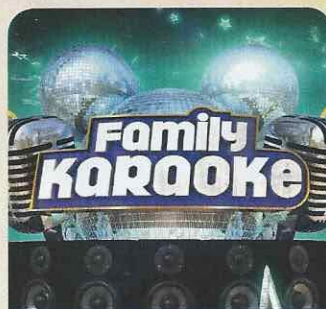

KARAOKE

Join your Cruise Staff in Studio Sea tonight and sing along to your favorite song, fun for everyone.

Studio Sea,
Deck 4, Midship,
10:15 pm



ADULT VARIETY ACT

Featuring the Ventriloquism & Comedy of Lynn Trefzger, as she entertains you in this adult exclusive show.

Wavebands (18+),
Deck 3, Forward,
9:45 pm &
10:45 pm (Repeat Show)

YOUTH ACTIVITIES OPEN HOUSE

Open House is an opportunity for all to come and participate in a variety of exciting activities and free time in the Oceaneer Club, Oceaneer Lab, Flounder's Reef Nursery, Vibe and Edge throughout the cruise. During these times secured programming will still be offered in the other venue for those looking to check their children into care.

Disney's Oceaneer Club: 12:30 pm - 1:30 pm & 4:30 pm - 7:00 pm

Disney's Oceaneer Lab: 10:00 pm - 12:00 am

Edge: 10:00 am - 12:00 pm & 6:00 pm - 8:00 pm

Vibe: 10:00 am - 12:00 pm & 4:00 pm - 6:00 pm

MORE TO ENJOY WHILE ONBOARD



DISNEY VACATION CLUB® GROUP PREVIEW

Want to learn more about taking magical vacations year after year? Please see a Disney Vacation Club representative on Deck 4, Midship, or call 7-2805 from your stateroom phone for more information about our interactive group presentation.



RETURN OF STAR WARS™ DAY AT SEA

Get ready for a vacation that's out of this world! Disney Cruise Line presents the return of Star Wars™ Day at Sea. Sail during January - April 2017 aboard the Disney Fantasy. One Epic Day. Fifteen legendary sailings. Visit the Disney Vacation Planning desk, Deck 4, Midship for more information.



PORT SHOPPING INFORMATION

Join your Port Shopping Guide, Ana, tomorrow (Sea Day 3) in Promenade Lounge, Deck 3, Aft at 4:00 pm for information about the incredible Tax & Duty free shopping in Cartagena, Columbia, popular for its beautiful emeralds, coffee and leather goods.



OXYDERMY FACIAL

VISTA SPA

Give your skin what it has been craving. Now you can fight lines, wrinkles, spots and get the radiant glow that's been eluding you. Let us pamper your skin with our new cutting edge technology that brings Microdermabrasion and Oxygen together in one luxurious treatment.

Free Pro- Cologne eye treatment with \$58 with every treatment.

Deck 9, Forward - Phone: 7-1465

SOPHIA FIORI DIAMONDS

Sophia Fiori, Hollywood's first choice in diamonds has boarded the *Disney Wonder* Cruise Ship to premiere their new collection of white & colored diamonds worn at the Oscars, Golden Globes, Emmy and Grammy Awards.

**TREASURE KETCH
DECK 4, FORWARD**



PHOTO PACKAGES

Shutters has a variety of great photo packages available to preserve your cruise memories.

Visit Shutters, Deck 4, Aft for more information.

**Don't forget to check out our duty free digital cameras and accessories*

Connect @ Sea

We are now offering a NEW and improved Internet service to stay connected on your cruise like no other in the industry! Internet packages range from \$0.25 per MB - \$89.00 (1000 MB package). For more information contact your Connect@Sea Expert or Guest Services onboard.

QUARTER MASTERS ARCADE

For those who love bowling, reveal your amazing skills and get that STRIKE! Try out Family Bowling fun for all ages, Quarter Masters Arcade, located on Deck 9, Midship.

EARLY FLIGHT INFORMATION

Guests with flights departing prior to 11:00 am are kindly asked to notify Guest Services, located on Deck 3, Midship, no later than 12:00 pm (midday) on the final day of the cruise.

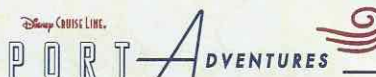

The best way to explore our ports of call is through the eyes of a Port Adventure. Our tours are designed to ensure that you see the best that our ports have to offer. Stop by the Port Adventures Desk on Deck 3, Midship, and let our team help you plan your adventures.

SHOPPING

PANAMA CANAL TRADING PIN

Commemorate your voyage on the Disney Wonder with special Disney Cruise Line merchandise, including accessories, apparel, pins and more. Deck 4, Forward.

PANAMA MERCHANDISE

Pick up a mug, magnet, ornament and postcard for everyone in the family to commemorate the crossing of the Panama Canal. Deck 9, Forward.

PETITE ART PRINTS AT THE VISTA GALLERY

Are you an art lover on a budget? Do you have limited space in your suitcase or on your walls at home? There's no need to miss out on owning inspiring creations by some of Disney's greatest artists! Stop by the Vista Gallery and check out the various petite prints of artwork created by these celebrated artists. Deck 4, Midship.

DISNEY CRUISE LINE® DOONEY & BOURKE HANDBAGS

Swing by Treasure Ketch and commemorate your cruise with style with the new nautical themed Disney Cruise Line® Dooney & Bourke handbag collection. Deck 4, Forward.

PHILIP STEIN WATCHES ARRIVE!

Philip Stein Watches arrive onboard Disney Cruise Line. Philip Stein watches are not just a watch, but an element of a healthy and well-balanced lifestyle. People who wear Philip Stein care about their looks as well as their overall well-being. The timepieces reflect the attitude and personal values of the wearer. See the entire Collection today at Treasure Ketch, All at great Duty Free Prices.

SOPHIA FIORI TANZANITE SEMINAR

Take part in the Sophia Fiori Tanzanite Seminar today. Please see your times grid for time and location.

Due to port regulations, when the ship is docked, the stores will remain closed.

IMPORTANT INFORMATION

Security Notice

All Guests (including Children) who wish to disembark or embark the ship are required to present their Key to the World card at the gangway. A photo ID is also required for those Guests who are 18 years of age or older. Guests under the age of 18 are required to have a parent, guardian or other responsible adult sign an authorization form at the Guest Service Desk if they wish to go ashore unaccompanied or with any adult from another stateroom.

Insect Repellent Advisory

Protect against mosquito bites and related illnesses when going ashore. Insect repellent is available for purchase in Treasure Ketch. When using both sunscreen and insect repellent, use sunscreen first and apply insect repellent on top of sunscreen.

Cold and Flu Reminder

Please wash hands frequently and thoroughly, particularly before meals. Contact the Health Center by dialing 7-1923, should anyone in your party become ill.

Inclement Weather

For the safety of all Guests, outdoor events may be changed due to unforeseen weather conditions.

Corridor Quiet Hours

As a courtesy to all our Guests, please recognize quiet hallway hours from 10:00 pm til 8:00 am.

Environmental Message

With Disney's commitment to the Environment please refrain from throwing anything over the Ship's side. Thank you.

No Reserved Seats Policy

As a courtesy to all Guests we kindly advise that the saving of seats is not permitted in the Walt Disney Theatre, and the saving of the sun loungers is not permitted on Deck 9 and 10. Items left unattended will be returned to lost and found at Guest Services, Deck 3, Midship.

Smoking

For the comfort of our guests, the following areas are designated as smoking areas:

- Deck 10, Forward, Starboard side
 - Deck 9, Forward, Port side
 - Deck 4, Aft, starboard side from 6:00 pm to 6:00 am only (all of Deck 4 is non-smoking from 6:00 am to 6:00 pm.)
- Smoking is prohibited inside all guest staterooms and on stateroom verandahs. Guests found smoking in their staterooms or on their verandahs will be charged a \$250 stateroom recovery fee. Electronic cigarettes may only be used in designated smoking areas.

Walt Disney Theatre

Theatrical performances may use artificial fog, strobe lights, pyrotechnics and other special effects. For the safety of our performers and the comfort of those around you, the use of any photography or video recording device or any electronic equipment is prohibited.

Verandah Safety

Please do not leave any combustible materials on your balcony when not present in your stateroom for safety reasons.

Morning	8:30	8:45	9:00	9:15	9:30	9:45	10:00	10:15	10:30	10:45	11:00	11:15	11:30	11:45	12:00	12:15	12:30	12:45	1:00	1:15	1:30				
FUNNEL VISION	Good Morning Disney Wonder Funnel Vision	Snow White and the Seven Dwarfs (G) Funnel Vision							Mulan (G) Funnel Vision										Disney Channel on Deck Funnel Vision				Ice Carving Goofy's Pool		
BUENA VISTA THEATRE	Movie Classic: Meet Me in St. Louis (1944) Duration: 1 Hour 53 Minutes								The Good Dinosaur (PG) DOLBY 3D Duration: 1 Hour 40 Minutes											Zootopia (PG) Open Captioning Duration: 1 Hour 48 Minutes					
CHARACTERS					Mickey Gazebo					Donald Gazebo					Goofy Gazebo										
						Minnie Gazebo						Mickey Gazebo													
FUN FOR ALL AGES	Good Morning Disney Wonder Studio Sea	Toddler Time for Families Disney's Oceaneer Club				Bingo Pre-Sales	Disney Cruise Line Gift Pack Jackpot WaveBands			Construction of the Panama Canal featuring Captain Ken Puckett Walt Disney Theatre						Disney Charades Promenade Lounge	Disney Channel on Deck Deck 9 Stage	Horse Derby Sign-Ups Promenade Lounge		Swing with Christopher Beroiz and Sharon Savoy WaveBands					
					Cruisin' for Trivia Promenade Lounge		Crafts: Animal Masks Promenade Lounge			Game Show: The Wheel Promenade Lounge			Crafts: 3D Crafts Diversions						Animation: Donald Duck Animator's Palate						
ADULTS	Friends of Bill W. Outlook Cafe	Walk A Mile DK4, Fwd Elevators				Disney's Art of Entertaining: Crispy Risotto Studio Sea			Cruisin' Solo Gathering Cove Cafe						Disney Vacation Club Group Preview Studio Sea			Brainteasers Trivia Diversions							
	Introduction to Acupuncture WaveBands				Disney Trivia Diversions					TV Tunes Trivia Diversions						Reggae Vibes with Cruise Staff DJ Quiet Cove Pool									
VIBE 14-17 YEARS OLD							Youth Activities Open House									Gotcha Registration					Dodgeball				
EDGE 11-14 YEARS OLD							Youth Activities Open House									Game Challenge					Brains and Brawns				
OCEANEER LAB 3-12 YEARS OLD					Game Challenge						Monstropolis Most Wanted						Ninja					Lunch			
OCEANEER CLUB 3-12 YEARS OLD			Pre-School Fun (3-5 Years Old)							Aloha Luau						Elephant Soccer				Youth Activities Open House				Picture This	
					Jake and the Neverland Pirates																Lunch in Disney's Oceaneer Lab				

Afternoon	1:45	2:00	2:15	2:30	2:45	3:00	3:15	3:30	3:45	4:00	4:15	4:30	4:45	5:00	5:15	5:30	5:45	6:00	6:15	6:30	6:45	
FUNNEL VISION			Virtual Tours Funnel Vision				Live Music with FireLites Deck 9 Stage				Poolside Jams with Cruise Staff DJ Deck 9 Stage				Tarzan (G) Funnel Vision							
BUENA VISTA THEATRE						Inside Out (PG) Duration: 1 Hour 42 Minutes							Star Wars: The Force Awakens (PG-13) Duration: 2 Hours 16 Minutes									
CHARACTERS				Pluto Gazebo	Chip & Dale Gazebo		Daisy Gazebo					Mrs. Incredible DK4 Mid (S)	Woody & Jessie DK4 Mid (S)									
											Russell & Dug Preludes		Remy & Emile Preludes									
FUN FOR ALL AGES			Magic Workshop with MAGIC DAVE WaveBands		Chip It GOLF Lobby Atrium (12+)		 Studio Sea		Bingo Pre-Sales		\$3,000 Mega Jackpot BINGO WaveBands				Live Guitar with Rodrigo Figueroa Promenade Lounge							
	Sofia Fiori Emerald Seminar Promenade Lounge				Crafts: Origami Frogs Animator's Palate				Crafts: 3D Crafts Animator's Palate		Poolside Jams with Cruise Staff DJ Deck 9 Stage		Live Music with Sunshine Duo Lobby Atrium									
ADULTS			Animation Class Animator's Palate				Team Trivia Diversions				Tequila & Margarita Tasting (21+) Cadillac Lounge		1820 Society: Ice Cream Social Cove Cafe									
											Art of The Theme Show Tour Palo											
VIBE 14-17 YEARS OLD	Jam Session				Lights, Camera, Improv!				Youth Activities Open House 🎉							Animation Cells						
EDGE 11-14 YEARS OLD	Around the World in 7 days				Gender Wars						Homework Help		Shuffleboard				Youth Activities Open House 🎉					
OCEANEER LAB 3-12 YEARS OLD	Scavenger Hunt										4 Square Competition						Dinner					
OCEANEER CLUB 3-12 YEARS OLD	Picture This			Go Fetch				Carnival Extravaganza				Youth Activities Open House 🎉										
															Dinner in Disney's Oceaneer Lab							

Evening	7:00	7:15	7:30	7:45	8:00	8:15	8:30	8:45	9:00	9:15	9:30	9:45	10:00	10:15	10:30	10:45	11:00	11:15	11:30	11:45	12:00						
FUNNEL VISION					Fantasia (G) Funnel Vision									Bedtime Stories (PG) Funnel Vision													
BUENA VISTA THEATRE					Star Wars: The Force Awakens (PG-13) Duration: 2 Hours 16 Minutes									Bridge of Spies (PG-13) Open Captioning Duration: 2 Hours 15 Minutes													
CHARACTERS		Mrs. Incredible DK4 Mid (S)		Woody & Jessie DK4 Mid (S)							Mrs. Incredible DK4 Mid (S)		Woody & Jessie DK4 Mid (S)														
			Russell & Dug Preludes		Remy & Emile Preludes							Russell & Dug Preludes		Remy & Emile Preludes													
FUN FOR ALL AGES		Game Show: The Feud Studio Sea												Wonder Quest Studio Sea													
		DJ Dance Party WaveBands																									
		Live Music with FireLites Promenade Lounge									Live Music with FireLites Promenade Lounge			FireLites LIVE Promenade Lounge													
ADULTS	NBA Playoffs: Atlanta Hawks vs. Cleveland Cavaliers Diversions (Subject to Satellite Availability)														The Ventriloquist & Comedy of LYNN TREIFZGER WaveBands			Majority Rules WaveBands			The Ventriloquist & Comedy of LYNN TREIFZGER WaveBands			80's/90's Remix with Cruise Staff DJ WaveBands			
		Music & Martinis with Tim Moss Cadillac Lounge																									
VIBE 14-17 YEARS OLD		Gender Wars						4 Square Competition			Movie Madness						Bring It!										
EDGE 11-14 YEARS OLD	Youth Activities Open House						Your Pick: Board Game Challenge			Trivia Challenge						Ratatouille Cooking School						Sports Deck Fun					
OCEANEER LAB 3-12 YEARS OLD		Piston Cup Challenge						Trivia Challenge						Youth Activities Open House													
OCEANEER CLUB 3-12 YEARS OLD																											
								All About Me						The Royal Ball						Glow Jam							

Symbol for activities that will be repeated during the cruise



FOLD

Fold along the dotted lines and take me with you so you don't miss any of the fun!

FOLD

YOUTH ACTIVITIES OPEN HOUSE
A non-secured program with activities for families, adults and children of all ages to enjoy together.

WEDNESDAY, MAY 4, 2016 - DAY AT SEA

BUENA VISTA THEATRE

Deck 5, Aft



DOLBY 3D

Open Captioning

Open Captioning

8:30 am Duration: 1 hr 53 mins Rating: PG	10:45 am Duration: 1 hr 40 mins Rating: PG	12:45 pm Duration: 1 hr 48 mins Rating: PG	3:00 pm Duration: 1 hr 42 mins Rating: PG	5:00 pm & Duration: 2 hrs 16 mins Rating: PG-13	10:30 pm Duration: 2 hrs 15 mins Rating: PG-13
--	---	---	--	--	---

Character Appearances

MICKEY MOUSE

Gazebo - 9:30 am & 11:00 am

MINNIE MOUSE

Gazebo - 10:00 am

DONALD DUCK

Gazebo - 10:30 am

GOOFY

Gazebo - 11:30 am

PLUTO

Gazebo - 2:30 pm

CHIP & DALE

Gazebo - 3:00 pm

DISNEY JUNIOR PIRATE & PRINCESS DANCE PARTY

Studio Sea - 3:15 pm

DAISY DUCK

Gazebo - 3:30 pm

MRS. INCREDIBLE

DK4 Mid (S) - 4:45 pm,
7:15 pm & 9:30 pm

RUSSELL & DUG

Preludes - 5:00 pm, 7:30 pm
& 9:45 pm

WOODY & JESSIE

DK4 Mid (S) - 5:15 pm,
7:45 pm & 10:00 pm

REMY & EMILE

Preludes - 5:30 pm, 8:00 pm
& 10:15 pm



(P) - Port Side (S) - Starboard Side

Don't forget your Camera to capture those Magical Moments!
Check here each day for all of today's Character Appearances or refer to the
Character Board in the Lobby Atrium.

Meet-and-Greets will be advertised for the length of time the line will be
open. To avoid disappointment, please meet at start time of appearances.

SHIP DIRECTORY

YOUTH ACTIVITIES

DISNEY'S OCEANEER CLUB	DECK 5, MID	9:00 AM - 12:00 AM
DISNEY'S OCEANEER LAB	DECK 5, MID	9:00 AM - 12:00 AM
EDGE	DECK 2, MID	10:00 AM - 12:00 AM
VIBE	DECK 11, MID	10:00 AM - 1:00 AM
FLOUNDER'S REEF NURSERY	DECK 5, AFT	9:00 AM - 11:00 PM

POOLS

Children under 12 years of age must have adult supervision in all pools.

GOOFY'S POOL	DECK 9, MID	9:00 AM - 10:00 PM
MICKEY'S POOL	DECK 9, AFT	8:00 AM - 9:00 PM
MICKEY'S SLIDE	DECK 9, AFT	9:00 AM - 5:30 PM
MICKEY'S SPLASH ZONE	DECK 9, AFT	8:00 AM - 9:00 PM
QUIET COVE POOL (18+)	DECK 9, FWD	8:00 AM - 11:00 PM

Please note, "selfie sticks" are not permitted in the pools or on the slides.
Complimentary pool vests are available for children to use in the pools onboard.
They are located on the pool deck.

RECREATION

PORT ADVENTURES DESK	DECK 3, MID	9:00 AM - 1:00 PM 2:00 PM - 5:00 PM 7:00 PM - 8:30 PM
VISTA FITNESS CENTER (18+)	DECK 9, FWD	6:00 AM - 10:00 PM
WIDE WORLD OF SPORTS DECK	DECK 10, FWD	- 24 HOURS

GENERAL INFORMATION

BUENA VISTA THEATRE	DECK 5, AFT	SHOWTIMES
CONNECT@SEA DESK	DECK 3, AFT	9:00 AM - 12:00 PM 1:00 PM - 4:00 PM 7:00 PM - 10:00 PM
DISNEY VACATION CLUB DESK	DECK 4, MID	9:00 AM - 10:00 PM
DISNEY VACATION PLANNING DESK	DECK 4, MID	9:00 AM - 11:30 AM 3:30 PM - 6:00 PM 7:30 PM - 8:30 PM
FUNNEL VISION	DECK 9, MID	SHOWTIMES
GUEST SERVICES	DECK 3, MID	24 HOURS
HAIR BRAIDING	DECK 9, MID	2:00 PM - 6:00 PM
MEDICAL HEALTH CENTER	DECK 1, FWD	9:30 AM - 11:00 AM 4:30 PM - 7:00 PM
PORT SHOPPING DESK	DECK 3, MID	7:30 PM - 8:30 PM
PRELUDES	DECK 4, FWD	5:30 PM - 9:00 PM
QUARTER MASTERS (ARCADE)	DECK 9, MID	24 HOURS
SHUTTERS PHOTO GALLERY	DECK 4, AFT	10:00 AM - 10:30 PM
VISTA SPA AND SALON	DECK 9, FWD	8:00 AM - 10:00 PM
WALT DISNEY THEATRE	DECK 4, FWD	SHOWTIMES

SHOPPING

ART GALLERY	DECK 4, MID	1:00 PM - 4:00 PM 7:00 PM - 9:00 PM
MICKEY'S MATES	DECK 4, FWD	9:00 AM - 10:30 PM
RADAR TRAP	DECK 3, FWD	6:00 PM - 10:30 PM
TREASURE KETCH	DECK 4, FWD	9:00 AM - 10:30 PM

IMPORTANT NUMBERS

Fire/Security: 7-3001
Medical EMERGENCY: 7-3000
Health Center: 7-1923

DINNER MENU

Animator's Palate: Toy Story
Parrot Cay: Toy Story
Triton's: Toy Story
Dining Times: 5:45pm & 8:15pm

DRINK OF THE DAY

Captain's Treasure
(Alcoholic)
Virgin Mojito
(Non-Alcoholic)

WEATHER FORECAST

Today: Sunny
High: 82°F/28°C
Tomorrow: Cloudy
High: 78°F/26°C

Evening Attire: Cruise Casual

DINING & LOUNGES

BREAKFAST

BEACH BLANKET BUFFET	DECK 9, AFT	7:30 AM - 10:30 AM
GOOFY'S GALLEY	DECK 9, AFT	7:00 AM - 9:00 AM
PARROT CAY	DECK 3, AFT	8:30 AM - 12:00 PM
TRITON'S (À-LA CARTE)	DECK 3, MID	8:00 AM - 9:30 AM

LUNCH

BEACH BLANKET BUFFET	DECK 9, AFT	12:00 PM - 2:00 PM
GOOFY'S GALLEY	DECK 9, AFT	10:30 AM - 6:00 PM
PALO BRUNCH (18+)	DECK 10, AFT	10:00 AM - 12:30 PM
PINOCCHIO'S PIZZERIA	DECK 9, MID	10:30 AM - 6:00 PM
PLUTO'S DOG HOUSE	DECK 9, AFT	10:30 AM - 6:00 PM
TRITON'S	DECK 3, MID	12:00 PM - 1:30 PM

DINNER

ANIMATOR'S PALATE	DECK 4, AFT	5:45 PM & 8:15 PM
BEACH BLANKET (À-LA CARTE)	DECK 9, AFT	6:30 PM - 8:30 PM
PARROT CAY	DECK 3, AFT	5:45 PM & 8:15 PM
TRITON'S	DECK 3, MID	5:45 PM & 8:15 PM
PALO (18+)	DECK 10, AFT	6:00 PM - 8:30 PM
PLUTO'S DOG HOUSE	DECK 9, AFT	6:00 PM - 9:30 PM

LATE NIGHT SNACKS

PINOCCHIO'S PIZZERIA	DECK 9, MID	9:30 PM - 12:00 AM
----------------------	-------------	--------------------

ADDED FEATURES

BEVERAGE STATION	DECK 9, AFT 9, PORT SIDE	6:00 AM - 12:00 AM
ICE CREAM AT GOOFY'S GALLEY	DECK 9, AFT	11:00 AM - 11:00 PM
ROOM SERVICE	DIAL 4330	24 HOURS

ENTERTAINMENT - LOUNGES - BARS

Adults must be 21 and older to consume alcoholic beverages.

CADILLAC LOUNGE (18+)	DECK 3, FWD	6:00 PM - 12:00 AM
COVE CAFE (18+)	DECK 9, MID	6:30 AM - 12:00 AM
DIVERSIONS (18+ AFTER 9:00 PM)	DECK 3, FWD	12:30 PM - 12:00 AM
INTERNET CAFE	DECK 3, AFT	24 HOURS
OUTLOOK CAFE (18+)	DECK 10, MID	7:30 AM - 12:00 AM
PINOCCHIO'S PIZZERIA	DECK 9, MID	9:30 AM - 12:00 AM
PLUTO'S DOG HOUSE	DECK 9, AFT	10:30 AM - 6:00 PM
PRELUDES	DECK 4, FWD	5:30 PM - 9:00 PM
PROMENADE LOUNGE	DECK 3, AFT	8:00 AM - 12:00 AM
SIGNALS (18+)	DECK 9, FWD	9:30 AM - 10:30 PM
STUDIO SEA	DECK 4, MID	SHOWTIMES
WAVEBANDS (18+)	DECK 3, FWD	7:30 PM - 2:00 AM

Public Health Advisory: Consuming raw or under-cooked meats, poultry, seafood, shellfish, or eggs may increase your risk for food borne illness, especially if you have certain medical conditions.