

PERSONAL NAVIGATOR

TUESDAY, MAY 3, 2016

Sunrise: 6:15 am Sunset: 7:06 pm

Evening Attire: Cruise Casual

All Ashore: Approx: 7:00 am

All Aboard: 4:45 pm

Today: Sunny High: 82°F/28°C

Tomorrow: Sunny High: 80°F/27°C

COZUMEL, MEXICO

the Magic DAVE SHOW

WALT DISNEY THEATRE

Deck 4, Forward
6:15 pm & 8:30 pm

As a courtesy to all Guests, we kindly advise that the saving of seats is **not** permitted in the Walt Disney Theatre.

Assistance available at the entrance to the Walt Disney Theatre 30 minutes prior to show time.



Cozumel Port Information

Cozumel, Mexico is an invigorating port of call on a Caribbean Cruise vacation. An island and a city off the eastern coast of Mexico's Yucatan Peninsula, Cozumel is known for some of the world's healthiest coral reefs and rarest natural recreation. This island in the Caribbean Sea is an extremely popular destination for scuba-diving and snorkeling enthusiasts.

The Mayans considered the site sacred to the Moon Goddess, Ixchel, and women would make regular pilgrimages there to pay tribute and to wish for fertility in return.

The arrival of the Spanish in 1518 brought disease and devastation, nearly wiping out the Mayans and leaving the island all but deserted by 1570. It was an outpost for pirates until 1848, when warfare in the Yucatan drove refugees to settle there. A boom in visitors to the island came after 1959, when the famed Jacques Cousteau publicized Cozumel's coral reefs as among the best in the world for scuba diving.

Today, Guests can let their imaginations take flight in the island the Mayans named Cozumel—the "Island of the Swallows"—so long ago.

DOCKING: The ship will dock at the Punta Langosta pier. The pier is located downtown, with walk off access right into the city of Cozumel.

CURRENCY TRANSACTIONS IN MEXICO

As of September 2010, the Mexican government enacted a law limiting the amount of U.S. dollars a Mexican business or individual may deposit into their bank account. Because of this limitation, some recommended stores in port may restrict the amount of U.S. dollars they will accept for your purchases. Please remember to take your credit card so that you may be able to make purchases ashore.

FREEZING THE NIGHT AWAY
with Anna, Elsa and Friends

Freezing the Night Away with Anna, Elsa and Friends!

It's a Big Summer Blowout! Come join some of your favorite Frozen friends and Arendelle's royal party planners on Deck 9 for the best deck celebration on this side of the fjord! (Weather Permitting)

DECK 9 STAGE
9:45 pm

Don't Miss:

Oaken's Maypole Swirl and Twirl

Lobby Atrium, Deck 3, Midship - 4:30 pm

Hoo-Hoo! Family! Join Oaken's cousins in the Lobby Atrium for a Midsummer celebration. Take a swirl and a twirl around the maypole and learn some traditional songs and dances, yah?

So You Think You Know Your Family?

Studio Sea, Deck 4, Midship - 7:30 pm

This fun-filled family game show is always full of surprises. Find out how well you know, or don't know your family!

Club Frozen the After-Party (18+)

Quiet Cove Pool, Deck 9, Midship - 10:30 pm

After the fun ends on deck, head to this cool adult-exclusive party.

THE HISTORY OF THE MAYPOLE

In Scandinavia, the maypole is primarily used in celebrations of Midsummer, or the Summer Solstice. Festivities typically include dances, bonfires, feasts, and midnight parties and swims.

The maypole is a cross-shaped wooden pole ornamented with flowers and leaves. Nine long ribbons or streamers hang from the two rigs on either side for the purpose of weaving them together. According to Norse mythology, the maypole represents the large cosmic tree that connects the nine mythological worlds. The weaving ceremonies often include choreographed dances and symbolize harmony.

Disney Cruise Line

PORT ADVENTURES

Please check your tour tickets for meeting times and locations. Visit the Port Adventures Desk, Deck 3, Midship for any questions.

DINNER MENU

Animator's Palate : Freezing The Night Away
Parrot Cay : Freezing The Night Away
Triton's : Freezing The Night Away

DRINK OF THE DAY

Blue Margarita (Alcoholic)
Mango Crush (Non-Alcoholic)

IMPORTANT NUMBERS

Fire/Security: 7-3001
Medical Emergency: 7-3000
Health Center: 7-1923

ADULT ACTIVITY HIGHLIGHTS



VISTA SPA FITNESS CLASSES & SEMINARS
Sunrise Stretch - Vista Spa Fitness Center - 7:00 am
Fab Abs - Vista Spa Fitness Center - 7:30 am
Complimentary Footprint Analysis - Vista Spa Fitness Center - 4:30 pm



1820 SOCIETY: GAME CHALLENGE
Diversions, Deck 3, Forward - 5:00 pm
Cove Cafe, Deck 9, Midship - 9:15 pm
 Join us and play some of your favorite board games.

(For Guests aged 18 to 20 years old.)

TEAM TRIVIA

Diversions, Deck 3, Forward - 4:00 pm

Think you have the best team to win? Come and join your Cruise Staff team for this fun team trivia.

LIVE PIANO WITH SILVIU CONSTANTIN

Cadillac Lounge, Deck 3, Forward - 7:30 pm, 9:30 pm, 10:30 pm & 11:30 pm

Join Silviu Constantin as he plays live for your listening pleasure.

TV CATCHPHRASE TRIVIA

Diversions, Deck 3, Forward - 7:30 pm

"Did I do that?" If you know who said this you already have one answer for this fun TV Catchphrase Trivia. Join your Cruise Staff team for more catchphrases from your favorite TV characters.



CLUB FROZEN THE AFTER-PARTY

Quiet Cove Pool, Deck 9, Midship - 10:30 pm

After the fun ends on deck, head to this cool adult-exclusive party.

FUN FOR ALL AGES HIGHLIGHTS



ANNA'S CHOCOLATE CHASE SCAVENGER HUNT RIDDLES

Disney Wonder - 9:00 am - 11:00 pm

Clue 6 - Sing and play - this family lounge is really funky - or dance the night away "like a chicken with the face of a monkey."

Clue 7 - If you want some pizza, then here's the place to go if you're sitting by the pool or enjoying a deck show.

Clue 8 - If you're looking for the sauna, feeling stressed to the max, come to this place where you can totally relax.

Clue 9 - If you have a question or need some advice, these cousins are helpful and always so nice.

These are your final 4 Clues.

TODDLER TIME FOR FAMILIES

Disney's Oceaneer Club, Deck 5, Midship - 9:00 am & 6:00 pm

Captain's Closet, Disney's Oceaneer Club, Deck 5, Midship - 2:30 pm

A time for Toddlers and their families to explore and play together.

CRUISIN' FOR TRIVIA

Promenade Lounge, Deck 3, Aft - 12:00 pm

Navigate your way through a round of questions testing your general knowledge.

CRAFTS: FLOWER THERMOMETERS

Promenade Lounge, Deck 3, Aft - 12:45 pm

Join your Cruise Staff and make some Flower Thermometers.

WHO AM I?

Promenade Lounge, Deck 3, Aft - 2:00 pm

Join your Cruise Staff in a fun and hilarious game where our panel has to guess who they are.

LIVE GUITAR WITH RODRIGO FIGUEROA

Deck 9 Stage, Deck 9, Midship - 2:30 pm

Lobby Atrium, Deck 3, Midship - 5:15 pm & 7:30 pm

Promenade Lounge, Deck 3, Aft - 10:30 pm

Join Rodrigo Figueroa, a Chilean guitar virtuoso, as he plays live for your listening pleasure.

CRAFTS: 3D FROZEN CRAFTS

Promenade Lounge, Deck 3, Aft - 3:30 pm

Join your Cruise Staff and create a paper 3D Craft of one of your favorite "Frozen" characters.



SO YOU THINK YOU KNOW YOUR FAMILY?

Studio Sea, Deck 4, Midship - 7:30 pm

This fun-filled family game show is always full of surprises. Find out how well you know, or don't know your family!



FAMILY SUPERSTAR KARAOKE

Studio Sea, Deck 4, Midship - 10:30 pm

Join your Cruise Staff and sing along to your favorite song - fun for everyone.

SAFETY ASHORE INFORMATION

While you will find many great experiences ashore, please remain vigilant about your personal safety and the safety of your belongings. As in any large urban tourist destination, you'll want to take some basic precautions to make the most of your time ashore.

- Be aware of your surroundings at all times. Avoid short cuts, narrow alleys and poorly lit streets.
- Avoid wandering from the main shopping and tourist areas into unfamiliar territory. If venturing out independently, have a plan, use only licensed taxi operators.
- Identity/Credit Card theft can occur anywhere. Please remain vigilant in monitoring the safe keeping of your personal information.
- Leave valuables in your room safe and avoid carrying large amounts of cash. Exercise caution when using ATMs. Cameras and handbags should be carried close to your body or concealed out of sight.
- Leave air transportation tickets and other travel documents in your room safe. When going ashore, each adult is required to carry a Driver's license, passport or other government-issued photo ID. - Note: Some ports may require guests to carry passports ashore.
- Most crimes are easier to commit in dark unlit areas. When going ashore at night, please be extra vigilant about your personal safety.

YOUTH ACTIVITIES HIGHLIGHTS

DINE & PLAY

A convenience for families dining at 8:15 pm, our Youth Activities counselors will be available at 9:15 pm at the entrance of Triton's, Parrot Cay and Animator's Palate dining rooms to bring registered children to join the fun in Disney's Oceaneer Club and Disney's Oceaneer Lab.



Deck 5, Aft (7-18500)

6:30 am - 11:00 pm

(Reservations only prior to 8:00 am)

Infants and Toddlers can enjoy toys and activities at Flounder's Reef Nursery. Reservations are first come, first served so please stop by!



Deck 5, Midship (7-1440)
(3 - 12 years old)

9:00 am - 12:00 am

CHIP AND DALE'S RESCUE RANGERS

2:30 pm

Chip and Dale are recruiting new Rescue Rangers and your children will enroll into Ranger School in order to become official Rescue Rangers.

DO YOU WANNA BUILD A SNOWMAN?

7:15 pm

Help us bring one of our favorite Frozen songs to life! Create your own personal flurry and build a snowman to keep with you throughout the cruise!



Deck 5, Midship (7-1445)
(3 - 12 years old)

6:30 am - 10:30 pm

LIGHTS, CAMERA, IMPROV!

5:00 pm

Perform an improv skit as you discover the wonders of drama and music on stage in front of a live audience.

ICE CUBE PAINTING

7:15 pm

Who needs paper to paint when you can paint with ice? Come enjoy some frozen fun and paint with ice cubes.



Deck 2, Midship (7-5810)
(11 - 14 years old)

10:00 am - 12:00 am

ANIMATION CELLS

3:15 pm

Learn what it takes to be a Disney Animator, then put your new skills to the test as you create your very own animation cell.



Deck 11, Midship (7-1456)
(14 - 17 years old)

11:00 am - 1:00 am

ANIMATION ANTICS

9:15 pm

Learn simple animation techniques and then put your new skills to use by drawing some of your favorite Disney Characters.

YOUTH ACTIVITIES OPEN HOUSE

Open House is an opportunity for all to come and participate in a variety of exciting activities and free time in the Oceaneer Club, Oceaneer Lab, Flounder's Reef Nursery, Vibe and Edge throughout the cruise. During these times secured programming will still be offered in the other venue for those looking to check their children into care.

Disney's Oceaneer Club: 9:00 am - 1:30 pm & 6:00 pm - 7:00 pm

Disney's Oceaneer Lab: 1:30 pm - 3:30 pm

Edge: 10:00 am - 12:00 pm & 6:00 pm - 8:00 pm

Vibe: 11:00 am - 1:00 pm & 4:00 pm - 6:00 pm

FREEZING THE NIGHT AWAY
with Anna, Elsa and Friends
9:45 pm, Deck 9 Stage
It's a Big Summer Blowout! Come join some of your favorite Frozen friends and Arendelle's royal party planners on Deck 9 for the best deck celebration on this side of the fjord! (Weather Permitting)

Club Frozen: The After-Party (18+)
10:30 pm
Quiet Cove Pool, Deck 9, Midship
After the fun ends on deck, head to this cool adult-exclusive party.

Weather areas located Deck 9 Midship port side

BUENA VISTA THEATRE

Deck 5, Aft
Today's Movies



8:30 am & 3:00 pm
Duration: 1 hr 48 mins
Rating: PG



10:45 am
Duration: 1 hr 48 mins
Rating: PG

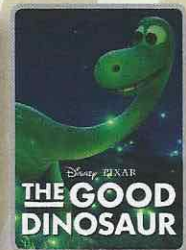

1:00 pm
Duration: 1 hr 40 mins
Rating: PG

Open Captioning



5:15 pm & 8:00 pm
Duration: 2 hrs 16 mins
Rating: PG-13

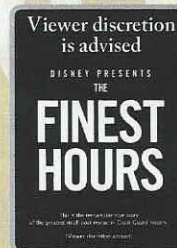

10:45 pm
Duration: 1 hr 49 mins
Rating: PG-13

Open Captioning

MORE TO ENJOY WHILE ONBOARD



NEW SUMMER 2017 ITINERARIES

Set sail in summer 2017 and discover exciting new destinations for the whole family in Alaska, Europe and the Caribbean! Visit the Disney Vacation Planning desk, Deck 4, Midship for more information.



DISNEY VACATION CLUB® GROUP PREVIEW

Want to learn more about taking magical vacations year after year? Please see a Disney Vacation Club representative on Deck 4, Midship, or call 7-2805 from your stateroom phone for more information about our interactive group presentation.



PORT SHOPPING INFORMATION

Your Port Shopping Guide, Ana, will be on the Gangway, Deck 1, Aft from 8:00 am - 10:30 am to answer any last minute questions about the incredible Tax & Duty free shopping in Cozumel. Ana will be hosting a family friendly, "Champagne and Cupcakes Party" all day in Diamonds International (#1a on your map). This party will include raffles and special discounts! Don't forget to bring your Port Shopping Maps and VIP discount cards!



Deck 9, Forward - Phone: 7-1465

PAMPER PACKAGE

Indulge with a 50 minute full body relaxing Swedish Massage and 25 minute refreshing Spa facial with scalp, foot and ankle massages for only \$149.

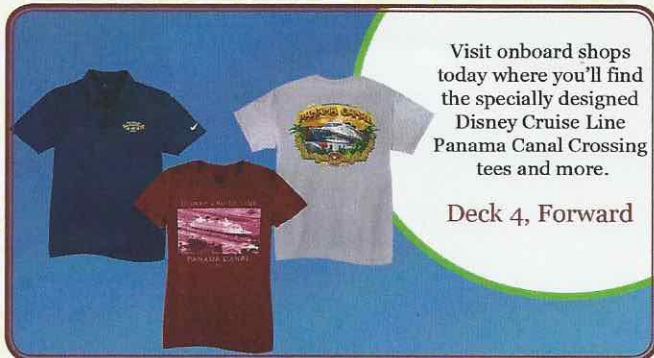

Visit onboard shops today where you'll find the specially designed Disney Cruise Line Panama Canal Crossing tees and more.

Deck 4, Forward



PHOTO BOOK

Create a personalized storybook of your Disney Cruise with up to 34 of your professional photos plus beautiful shots of the ship and interiors. Customize your PhotoBook in minutes using our interactive photo kiosks on Decks 3&4 Aft. Orders need to be edited and placed before 7:00 pm on the last night of the cruise.

**Offer valid per stateroom only. Visit Shutters on Deck 4, Aft to find out more.*

Connect@Sea

We are now offering a NEW and improved Internet service to stay connected on your cruise like no other in the industry! Internet packages range from \$0.25 per MB - \$89.00 (1000 MB package). For more information contact your Connect@Sea Expert or Guest Services onboard.

QUARTER MASTERS ARCADE

You can drive a Hummer, be The Fast and The Furious, plus hop on a Crazy Taxi with no license required! All this at Quarter Masters Arcade, located on Deck 9, Midship.

EARLY FLIGHT INFORMATION

Guests with flights departing prior to 11:00 am are kindly asked to notify Guest Services, located on Deck 3, Midship, no later than 12:00 pm (midday) on the final day of the cruise.

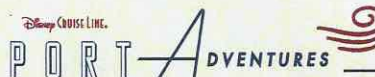

Welcome to Cozumel, a beautiful island situated only a few miles off the coast of the Yucatan Peninsula in Mexico. Whether you choose to enjoy some time at the beach, go snorkeling, or discover some of the history of the island, today you will experience the warm hospitality of Mexico! There is some limited last minute availability on select Port Adventures so stop by to learn more.

Port Adventures Desk, Deck 3, Midship

SHOPPING

DARREN WILSON ART AND MORE!

Visit the Vista Gallery today where you can admire beautiful artwork featuring some of your favorite Disney characters created by celebrated artists such as Darren Wilson. From original canvas paintings to smaller print copies, the Vista Gallery offers the opportunity for you to take some of the magic home! Deck 4, Midship.

DISNEY CRUISE LINE STAR WARS MERCHANDISE

The Force is strong onboard Disney Cruise Line! Choose your alliance and gear up with fun new Star Wars merchandise designed exclusively for Disney Cruise Line when you visit the Radar Trap, Deck 3, Forward. Purchase a Disney Cruise Line Star Wars Backpack for \$17.95 with any merchandise purchase of \$50.00 or more. While supplies last. Offer subject to restrictions and change without notice.

CITIZEN ECO DRIVE WATCHES

It starts with a simple, yet revolutionary concept: a watch that never needs a battery. Citizen Eco-Drive technology harnesses the power of light from any natural or artificial light source and converts to energy. See the Collection of Mens and Ladies watches available in Treasure Ketch.

SWAROVSKI JEWELRY

Become the owner of a genuine Swarovski hand crafted product. Choose from a beautiful selection of necklaces, bracelets, and earrings available in Treasure Ketch.

GUCCI WATCHES

Gucci Timepieces has been creating watches since the early Seventies, combining Swiss precision and Italian style. Recognized for their design, quality and craftsmanship, the many styles of the maison have become classics for men and women. Collection includes G-Frame and the Twirl, Marina Chain and the G-Gucci line and Gucci Coupé. All timepieces present Gucci icons, such as G-shaped bezels, red-green-red straps, or Horsebit clasps. View the collection in Treasure Ketch.

Due to port regulations, when the ship is docked, the stores will remain closed.

IMPORTANT INFORMATION

Security Notice

All Guests (including Children) who wish to disembark or embark the ship are required to present their Key to the World card at the gangway. A photo ID is also required for those Guests who are 18 years of age or older. Guests under the age of 18 are required to have a parent, guardian or other responsible adult sign an authorization form at the Guest Service Desk if they wish to go ashore unaccompanied or with any adult from another stateroom.

Insect Repellent Advisory

Protect against mosquito bites and related illnesses when going ashore. Insect repellent is available for purchase in Treasure Ketch. When using both sunscreen and insect repellent, use sunscreen first and apply insect repellent on top of sunscreen.

Cold and Flu Reminder

Please wash hands frequently and thoroughly, particularly before meals. Contact the Health Center by dialing 7-1923, should anyone in your party become ill.

Inclement Weather

For the safety of all Guests, outdoor events may be changed due to unforeseen weather conditions.

Corridor Quiet Hours

As a courtesy to all our Guests, please recognize quiet hallway hours from 10:00 pm to 8:00 am.

Environmental Message

With Disney's commitment to the Environment please refrain from throwing anything over the Ship's side. Thank you.

No Reserved Seats Policy

As a courtesy to all Guests we kindly advise that the saving of seats is not permitted in the Walt Disney Theatre, and the saving of the sun loungers is not permitted on Deck 9 and 10. Items left unattended will be returned to lost and found at Guest Services, Deck 3, Midship.

Smoking

For the comfort of our guests, the following areas are designated as smoking areas:

- Deck 10, Forward, Starboard side
 - Deck 9, Forward, Port side
 - Deck 4, Aft, starboard side from 6:00 pm to 6:00 am only (all of Deck 4 is non-smoking from 6:00 am to 6:00 pm.)
- Smoking is prohibited inside all guest staterooms and on stateroom verandahs. Guests found smoking in their staterooms or on their verandahs will be charged a \$250 stateroom recovery fee. Electronic cigarettes may only be used in designated smoking areas.

Walt Disney Theatre

Theatrical performances may use artificial fog, strobe lights, pyrotechnics and other special effects. For the safety of our performers and the comfort of those around you, the use of any photography or video recording device or any electronic equipment is prohibited.

Verandah Safety

Please do not leave any combustible materials on your balcony when not present in your stateroom for safety reasons.

Morning	8:30	8:45	9:00	9:15	9:30	9:45	10:00	10:15	10:30	10:45	11:00	11:15	11:30	11:45	12:00	12:15	12:30	12:45	1:00	1:15	1:30				
FUNNEL VISION	Brave (G) Funnel Vision									Brother Bear (G) Funnel Vision									Cars (G) Funnel Vision						
BUENA VISTA THEATRE	Frozen (PG) Duration: 1 Hour 48 Minutes									Big Hero 6 (PG) Duration: 1 Hour 48 Minutes									The Good Dinosaur (PG) PG						
CHARACTERS	Mickey Lobby Atrium (P)		Minnie Lobby Atrium (P)		Pluto Lobby Atrium (P)																				
		Donald DK4 Mid (S)		Chip & Dale DK4 Mid (S)																					
FUN FOR ALL AGES					Memory Wall Oceaneer Club												Cruisin' for Trivia Promenade Lounge			Crafts: Flower Thermometers Promenade Lounge					
					Toddler Time For Families Disney's Oceaneer Club																Heffalump Hunting Oceaneer Club				
ADULTS	Friends of Bill W. Outlook Cafe																								
VIBE 14-17 YEARS OLD											Youth Activities Open House												Ninja		
EDGE 11-14 YEARS OLD						Youth Activities Open House														Trivia Time					
OCEANEER LAB 3-12 YEARS OLD	Movie Time					Human Bingo								Game Challenge								Lunch		Open House	
OCEANEER CLUB 3-12 YEARS OLD	Youth Activities Open House																								
					Memory Wall												Heffalump Hunting								

Afternoon	1:45	2:00	2:15	2:30	2:45	3:00	3:15	3:30	3:45	4:00	4:15	4:30	4:45	5:00	5:15	5:30	5:45	6:00	6:15	6:30	6:45	
FUNNEL VISION				Live Guitar with Rodrigo Figueroa Deck 9 Stage						Cool Runnings (PG) Funnel Vision									The Little Mermaid (G) Funnel Vision			
BUENA VISTA THEATRE						Frozen (PG) Duration: 1 Hour 48 Minutes										Captain America: The Winter Soldier (PG-13) Duration: 2 Hours 16 Minutes						
CHARACTERS						Mickey Gazebo					Goofy Gazebo				Mickey DK4 Mid (S)				Minnie DK4 Mid (S)			
								Chip & Dale Gazebo						Donald Preludes				Daisy Preludes				
FUN FOR ALL AGES		Who Am I? Promenade Lounge			Disney Trivia Promenade Lounge			Crafts: 3D Frozen Crafts Promenade Lounge								Live Music with Sunshine Duo Promenade Lounge				The Magic & Comedy of MAGIC DAVE Walt Disney Theatre		
		Toddler Time For Families 🎡 Captain's Closet, Disney's Oceaneer Club								Ping Pong Tournament Wide World Of Sports				Live Guitar with Rodrigo Figueroa Lobby Atrium								
ADULTS										Team Trivia Diversions				1820 Society: Game Challenge Diversions								
VIBE 14-17 YEARS OLD	Ninja	Hoop It Up!			Smoothie Hour			Youth Activities Open House 🎡			Wii Challenge											
EDGE 11-14 YEARS OLD	Basketball Challenge	Homework Help			Animation Cells			Scavenger Hunt			Wii Challenge			Youth Activities Open House 🎡								
OCEANEER LAB 3-12 YEARS OLD	Youth Activities Open House 🎡								4 Square Competition			Lights, Camera, Improv!					Dinner					
	Animation Cells 🎡		Playmation 🎡																			
OCEANEER CLUB 3-12 YEARS OLD	Chip and Dale's Rescue Rangers						Craft Corner			Hidden Mickey Challenge						Youth Activities Open House 🎡						
	Dinner in Disney's Oceaneer Lab																					

Evening	7:00	7:15	7:30	7:45	8:00	8:15	8:30	8:45	9:00	9:15	9:30	9:45	10:00	10:15	10:30	10:45	11:00	11:15	11:30	11:45	12:00				
FUNNEL VISION																Frozen (PG) Funnel Vision									
BUENA VISTA THEATRE						Captain America: The Winter Soldier (PG-13) Duration: 2 Hours 16 Minutes										The Finest Hours (PG-13) Open Captioning Duration: 1 Hour 49 Minutes									
CHARACTERS		Mickey DK4 Mid (S)		Minnie DK4 Mid (S)																					
FUN FOR ALL AGES									The Magic & Comedy of MAGIC DAVE Walt Disney Theatre									Adult Exclusive Open House 							
					Family Dance Party WaveBands																				
ADULTS					TV Catchphrase Trivia Diversions								NBA Playoffs: Blazers vs. Warriors Diversions (Subject to Satellite Availability)								Cruise Staff DJ WaveBands				
					Live Piano with Silviu Constantin Cadillac Lounge								1820 Society: Game Challenge Cove Cafe								Silviu Constantin LIVE Cadillac Lounge				
VIBE 14-17 YEARS OLD			Flubber				Gender Wars				Animation Antics				Game Challenge				Chill						
EDGE 11-14 YEARS OLD	Youth Activities Open House 				Smoothie Hour								Deck Party		Movie Madness										
OCEANEER LAB 3-12 YEARS OLD							Color Yourself Heroic						Squirt				Adult Exclusive Open House 								
																Gender Wars									
OCEANEER CLUB 3-12 YEARS OLD							Magic Show				Game Challenge				Movie Time										

Symbol for activities that will be repeated during the cruise



FOLD

Fold along the dotted lines and take me with you so you don't miss any of the fun.

FOLD

YOUTH ACTIVITIES OPEN HOUSE
A non-secured program with activities for families, adults and children of all ages to enjoy together.

TUESDAY, MAY 3, 2016 - COZUMEL, MEXICO

BUENA VISTA THEATRE

Deck 5, Aft

Viewer discretion is advised.

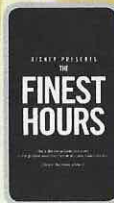

Open Captioning

Open Captioning

8:30 am & 3:00 pm Duration: 1 hr 48 mins Rating: PG	10:45 am Duration: 1 hr 48 mins Rating: PG	1:00 pm Duration: 1 hr 40 mins Rating: PG	5:15 pm & 8:00 pm Duration: 2 hrs 16 mins Rating: PG-13	10:45 pm Duration: 1 hr 48 mins Rating: PG-13
---	---	--	---	--

Character Appearances

MICKEY MOUSE

Lobby Atrium (P) - 8:30 am
Gazebo - 3:00 pm
DK4 Mid (S)
4:45 pm & 7:15 pm

DONALD DUCK

DK4 Mid (S) - 8:45 am
Preludes - 5:00 pm

MINNIE MOUSE

Lobby Atrium (P) - 9:00 am
DK4 Mid (S)
5:15 pm & 7:45 pm

CHIP & DALE

DK4 Mid (S) - 9:15 am
Gazebo - 3:30 pm

PLUTO

Lobby Atrium (P) - 9:30 am
Preludes - 8:00 pm

GOOFY

Gazebo - 4:00 pm
Preludes - 7:30 pm

DAISY DUCK

Preludes - 5:30 pm

FREEZING THE NIGHT AWAY WITH ANNA, ELSA AND FRIENDS!

Deck 9 Stage - 9:45 pm



(P) - Port Side (S) - Starboard Side

Don't forget your Camera to capture those Magical Moments!
Check here each day for all of today's Character Appearances or refer to the Character Board in the Lobby Atrium.

Meet-and-Greets will be advertised for the length of time the line will be open. To avoid disappointment, please meet at start time of appearances.

SHIP DIRECTORY

YOUTH ACTIVITIES

DISNEY'S OCEANEER CLUB	DECK 5, MID	9:00 AM - 12:00 AM
DISNEY'S OCEANEER LAB	DECK 5, MID	6:30 AM - 10:30 PM
EDGE	DECK 2, MID	10:00 AM - 12:00 AM
VIBE	DECK 11, MID	11:00 AM - 1:00 AM
FLOUNDER'S REEF NURSERY	DECK 5, AFT	6:30 AM - 11:00 PM

(Reservations only prior to 8:00 am)

POOLS

Children under 12 years of age must have adult supervision in all pools.

GOOFY'S POOL	DECK 9, MID	9:00 AM - 9:00 PM
MICKEY'S POOL	DECK 9, AFT	8:00 AM - 9:00 PM
MICKEY'S SLIDE	DECK 9, AFT	12:00 PM - 5:30 PM
MICKEY'S SPLASH ZONE	DECK 9, AFT	8:00 AM - 9:00 PM
QUIET COVE POOL (18+)	DECK 9, FWD	8:00 AM - 11:00 PM

Please note, "selfie sticks" are not permitted in the pools or on the slides.
Complimentary pool vests are available for children to use in the pools onboard.
They are located on the pool deck.

RECREATION

PORT ADVENTURES DESK	DECK 3, MID	7:00 AM - 10:00 AM
		7:00 PM - 8:30 PM
VISTA FITNESS CENTER (18+)	DECK 9, FWD	6:00 AM - 10:00 PM
WIDE WORLD OF SPORTS DECK	DECK 10, FWD	- 24 HOURS

GENERAL INFORMATION

BUENA VISTA THEATRE	DECK 5, AFT	SHOWTIMES
CONNECT@SEA DESK	DECK 3, AFT	8:00 AM - 10:00 AM
		4:00 PM - 6:00 PM
		7:00 PM - 10:00 PM
DISNEY VACATION CLUB DESK	DECK 4, MID	5:00 PM - 10:00 PM
DISNEY VACATION PLANNING DESK	DECK 4, MID	4:00 PM - 6:00 PM
		7:30 PM - 10:00 PM
FUNNEL VISION	DECK 9, MID	SHOWTIMES
GUEST SERVICES	DECK 3, MID	24 HOURS
HAIR BRAIDING	DECK 9, MID	
MEDICAL HEALTH CENTER	DECK 1, FWD	9:30 AM - 11:00 AM
		4:30 PM - 7:00 PM
PORT SHOPPING DESK	DECK 3, MID	7:30 PM - 8:30 PM
PRELUDES	DECK 4, FWD	5:30 PM - 9:00 PM
QUARTER MASTERS (ARCADE)	DECK 9, MID	24 HOURS
SHUTTERS PHOTO GALLERY	DECK 4, AFT	5:30 PM - 10:30 PM
VISTA SPA AND SALON	DECK 9, FWD	8:00 AM - 10:00 PM
WALT DISNEY THEATRE	DECK 4, FWD	SHOWTIMES

SHOPPING

ART GALLERY	DECK 4, MID	7:00 PM - 9:00 PM
MICKEY'S MATES	DECK 4, FWD	5:30 PM - 11:00 PM
RADAR TRAP	DECK 3, FWD	6:00 PM - 11:00 PM
TREASURE KETCH	DECK 4, FWD	5:30 PM - 11:00 PM

IMPORTANT NUMBERS

Fire/Security: 7-3001
Medical EMERGENCY: 7-3000
Health Center: 7-1923

DINNER MENU

Animator's Palate: Freezing The Night Away
Parrot Cay: Freezing The Night Away
Triton's: Freezing The Night Away

Dining Times: 5:45pm & 8:15pm

DRINK OF THE DAY

Blue Margarita
(Alcoholic)
Mango Crush
(Non-Alcoholic)

WEATHER FORECAST

Today: Sunny
High: 82°F/28°C
Tomorrow: Sunny
High: 80°F/27°C

Evening Attire: Cruise Casual

DINING & LOUNGES

BREAKFAST

BEACH BLANKET BUFFET	DECK 9, AFT	6:15 AM - 10:00 AM
GOOFY'S GALLEY	DECK 9, AFT	6:15 AM - 8:15 AM
PARROT CAY	DECK 3, AFT	7:15 AM - 10:45 AM
TRITON'S (A-LA CARTE)	DECK 3, MID	7:30 AM - 9:30 AM

LUNCH

BEACH BLANKET BUFFET	DECK 9, AFT	12:00 PM - 2:00 PM
GOOFY'S GALLEY	DECK 9, AFT	10:00 AM - 6:00 PM
PINOCCHIO'S PIZZERIA	DECK 9, MID	10:30 AM - 6:00 PM
PLUTO'S DOG HOUSE	DECK 9, AFT	10:30 AM - 6:00 PM
TRITON'S	DECK 3, MID	12:00 PM - 1:30 PM

DINNER

ANIMATOR'S PALATE	DECK 4, AFT	5:45 PM & 8:15 PM
PARROT CAY	DECK 3, AFT	5:45 PM & 8:15 PM
TRITON'S	DECK 3, MID	5:45 PM & 8:15 PM
PALO (18+)	DECK 10, AFT	6:00 PM - 8:30 PM
BEACH BLANKET (A-LA CARTE)	DECK 9, AFT	6:30 PM - 8:30 PM
PLUTO'S DOG HOUSE	DECK 9, AFT	6:00 PM - 9:30 PM

LATE NIGHT SNACKS

PINOCCHIO'S PIZZERIA	DECK 9, MID	9:30 PM - 12:00 AM
----------------------	-------------	--------------------

ADDED FEATURES

BEVERAGE STATION	DECK 9, AFT, PORT SIDE	6:00 AM - 12:00 AM
ICE CREAM AT GOOFY'S GALLEY	DECK 9, AFT	11:00 AM - 11:00 PM
ROOM SERVICE	DIAL 4330	24 HOURS

ENTERTAINMENT - LOUNGES - BARS

Adults must be 21 and older to consume alcoholic beverages.

CADILLAC LOUNGE (18+)	DECK 3, FWD	6:00 PM - 12:00 AM
COVE CAFE (18+)	DECK 9, MID	6:30 AM - 12:00 AM
DIVERSIONS (18+ AFTER 9:00 PM)	DECK 3, FWD	4:00 PM - 12:00 AM
INTERNET CAFE	DECK 3, AFT	24 HOURS
OUTLOOK CAFE (18+)	DECK 10, MID	7:30 AM - 12:00 AM
PINOCCHIO'S PIZZERIA	DECK 9, MID	9:30 AM - 12:00 AM
PLUTO'S DOG HOUSE	DECK 9, AFT	10:30 AM - 6:00 PM
PRELUDES	DECK 4, FWD	5:30 PM - 9:00 PM
PROMENADE LOUNGE	DECK 3, AFT	8:00 AM - 12:00 AM
SIGNALS (18+)	DECK 9, FWD	9:30 AM - 11:00 PM
STUDIO SEA	DECK 4, MID	SHOWTIMES
WAVEBANDS (18+)	DECK 3, FWD	7:30 PM - 2:00 AM

Public Health Advisory: Consuming raw or under-cooked meats, poultry, seafood, shellfish, or eggs may increase your risk for food borne illness, especially if you have certain medical conditions.

All Ashore: Approx: 7:00 am
All Aboard: 4:45 pm

Ship's Agent In Cozumel

ACS (Agencia Consignataria del Sureste), Calle 6 Norte No. 14 X 10 Y 15 Ave.,
Cozumel, Q. Roo., Mexico 77660. Tel. 521-987-873-9490