

# PERSONAL NAVIGATOR

FRIDAY, MAY 13, 2016

Sunrise: 6:39 am Sunset: 7:52 pm  
Evening Attire: Cruise Casual  
All Ashore: Approx: 8:00 am  
Last Tender: 3:30 pm

Today: Sunny High: 86°F/30°C  
Tomorrow: Sunny High: 78°F/26°C

CABO SAN LUCAS, MEXICO



The Music  
& Comedy of

**John  
Charles**

&

The Physical  
Comedy of

**Max  
Winfrey**

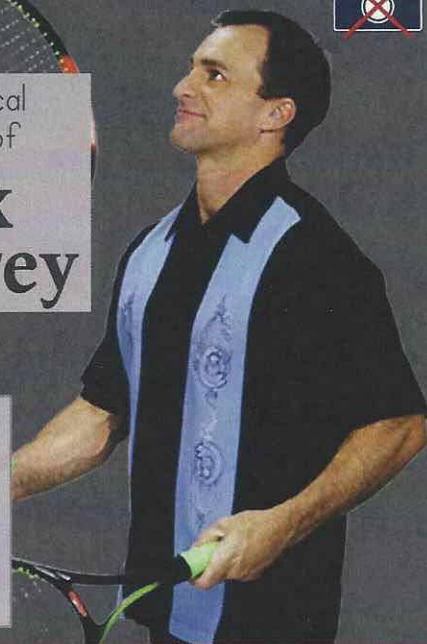

**WALT DISNEY THEATRE**

Deck 4, Forward

6:15 pm & 8:30 pm

As a courtesy to all Guests, we kindly advise  
that the saving of seats is **not** permitted in the  
Walt Disney Theatre.

Assistance available at the entrance to the  
Walt Disney Theatre 30 minutes prior to show time.

## Cabo San Lucas

### Port Information

The area of Cabo San Lucas was originally inhabited by the Pericues who were a Native American tribe known for their skillful weaving and extensive knowledge of irrigation.

The first explorers of the area were Hernan Cortez in 1535 and Juan Rodriquez Cabrillo in 1542.

Pirates used the area as a provision stop and hiding place after attacks on the Manila Galleons.

After the Spanish treasure-galleon, the "Great St Anne" was captured; King Phillip of Spain ordered an establishment of a fortress at Cabo to rid the waters of the "undesirables."

The founding of the fort opened the area up for exploration and at the end of the 19th century the exportation of bark from the palo blanco tree made the area a main shipping port.

Today, the warm waters, the beaches and the abundance of world-famous sport fishing motivate a great number of vacationers to visit Cabo San Lucas.

#### AT ANCHOR: Please refer to your tendering letter.

The Ship will anchor outside of the port and guests will use tender boats to proceed ashore and to return. This is a continuous service and guests with special needs/disabilities who wish to go ashore should check with Guest Services for accessibility of the tendering service and the port facilities.

**'TIL WE  
MEET AGAIN**

The world-famous Disney  
Characters and some of your  
new friends from the  
Walt Disney Theatre stage  
shows bid you a charming  
farewell.

Lobby Atrium,  
Deck 3, Midship,  
10:15 pm

## Don't Miss:

#### Cabo Sail Away Party

Deck 9 Stage, Deck 9, Midship - 3:15 pm

Join your Cruise Staff at Goofy's Pool as we Sail Away from Cabo San Lucas with some live music!

#### Disney Junior Pirate & Princess Dance Party

Studio Sea, Deck 4, Midship - 4:00 pm

Calling all Pirates and Princesses! Come join us for a family dance party featuring music and fun activities from Jake & the Neverland Pirates and Sofia the First. Whether you favor tiaras or treasure chests, there's something for you at our Disney Junior Pirate & Princess Dance Party. Sofia and Jake will be there - come join them for the fun!

#### So You Think You Know Your Family?

Studio Sea, Deck 4, Midship - 7:30 pm

This fun-filled family game show is always full of surprises. Find out how well you know, or don't know your family!

#### Variety Show: Wayne Cotter (18+)

WaveBands, Deck 3, Forward - 9:45 pm & 10:45 pm (Repeat Show)

Featuring the Comedy of Wayne Cotter, as he entertains you in this adult exclusive show.

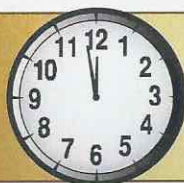

#### TIME ZONE CHANGE

Please remember to turn your clocks

**BACK 1 HOUR** upon retiring on **FRIDAY** evening,  
or first thing on **SATURDAY** morning.

## DINNER MENU

Animator's Palate : Taste of California  
Parrot Cay : Taste of California  
Triton's : Taste of California

## DRINK OF THE DAY

Midnight (Alcoholic)  
Ice Palace (Non-Alcoholic)

#### IMPORTANT NUMBERS

Fire/Security: 7-3001  
Medical Emergency: 7-3000  
Health Center: 7-1923



# ADULT ACTIVITY HIGHLIGHTS



**VISTA SPA FITNESS CLASSES & SEMINARS**  
*Sunrise Stretch* - Vista Spa Fitness Center - 7:00 am  
*Fab Abs* - Vista Spa Fitness Center - 7:30 am  
*Complimentary Footprint Analysis* - Vista Spa Fitness Center - 4:30 pm

## 1820 SOCIETY: JENGA CHALLENGE

*Diversions, Deck 3, Forward - 5:00 pm*

Have some fun with this classic game.



## 1820 SOCIETY: GAME CHALLENGE

*Diversions, Deck 3, Forward - 10:15 pm*

Society members unite as a team for this interactive game.

(For Guests aged 18 to 20 years old.)

## CRUISE STAFF LUNCH

*Triton's, Deck 3, Midship - 12:30 pm*

Join your Cruise Staff for an informal lunch gathering.

## LIVE GUITAR WITH RODRIGO FIGUEROA

*Quiet Cove Pool, Deck 9, Midship - 3:00 pm, 4:00 pm, & 7:30 pm*

Join Rodrigo Figueroa, a Chilean guitar virtuoso, as he plays live for your listening pleasure.

## 90'S MUSIC TRIVIA

*Diversions, Deck 3, Forward - 3:45 pm*

"If you Wannabe" the winner, then join us as we test your 90's music knowledge.

## LIVE PIANO WITH TIM MOSS

*Cadillac Lounge, Deck 3, Forward - 7:30pm, 9:30 pm, 10:30 pm & 11:30 pm*

Join Tim Moss as he plays live piano for your listening pleasure.

## ICE BREAKERS

*WaveBands, Deck 3, Forward - 10:15 pm*

Fancy some fun? Want to get to know your fellow Guests? Then join us as we break the ice in this fun filled game show.



## 80'S FLASHBACK

*WaveBands, Deck 3, Forward - 11:15 pm*

The 80's are back! Join your Cruise Staff team, in testing your 80's knowledge in this high energy 80's revival.

# SAFETY ASHORE INFORMATION

While you will find many great experiences ashore, please remain vigilant about your personal safety and the safety of your belongings. As in any large urban tourist destination, you'll want to take some basic precautions to make the most of your time ashore.

- Be aware of your surroundings at all times. Avoid short cuts, narrow alleys and poorly lit streets.
- Avoid wandering from the main shopping and tourist areas into unfamiliar territory. If venturing out independently, have a plan, use only licensed taxi operators.
- Identity/Credit Card theft can occur anywhere. Please remain vigilant in monitoring the safe keeping of your personal information.
- Leave valuables in your room safe and avoid carrying large amounts of cash. Exercise caution when using ATMs. Cameras and handbags should be carried close to your body or concealed out of sight.
- Leave air transportation tickets and other travel documents in your room safe. When going ashore, each adult is required to carry a Driver's license, passport or other government-issued photo ID. - Note: Some ports may require guests to carry passports ashore.
- Most crimes are easier to commit in dark unlit areas. When going ashore at night, please be extra vigilant about your personal safety.

# FUN FOR ALL AGES HIGHLIGHTS

## TODDLER TIME FOR FAMILIES

*Disney's Oceaneer Club, Deck 5, Midship - 9:00 am & 6:00 pm*

*Captain's Closet, Disney's Oceaneer Club, Deck 5, Midship - 2:30 pm*

A time for Toddlers and their families to explore and play together.

## GAME SHOW: THE FEUD

*Promenade Lounge, Deck 3, Aft - 11:15 am*

"Survey Says" you'll have a fantastic time with our version of a classic game.

## WHO AM I?

*Promenade Lounge, Deck 3, Aft - 12:30 pm*

Join your Cruise Staff in a fun and hilarious game where our panel has to guess who they are.

## CRAFTS: MEMORY PAGES

*Animator's Palate, Deck 4, Aft - 1:45 pm*

Join your Cruise Staff and make fun Memory Pages.

## ULTIMATE DISNEY TRIVIA

*Promenade Lounge, Deck 3, Aft - 3:15 pm*

Join us for the Ultimate test of your Disney Knowledge in this fun trivia.

## CRAFTS: 3D MICKEY & FRIENDS BOWLING PINS CRAFTS

*Promenade Lounge, Deck 3, Aft - 4:00 pm*

Join your Cruise Staff and create paper 3D mini Bowling Pins of Mickey and Friends. Then set them up and knock 'em down!

## DISNEY JUNIOR PIRATE & PRINCESS DANCE PARTY

*Studio Sea, Deck 4, Midship - 4:00 pm*

Calling all Pirates and Princesses! Come join us for a family dance party featuring music and fun activities from Jake & the Neverland Pirates and Sofia the First. Whether you favor tiaras or treasure chests, there's something for you at our Disney Junior Pirate & Princess Dance Party. Sofia and Jake will be there - come join them for the fun!



## FAMILY SUPERSTAR KARAOKE

*WaveBands, Deck 3, Forward - 5:00 pm*

*Studio Sea, Deck 4, Midship - 10:45 pm*

Join your Cruise Staff and sing along to your favorite song - fun for everyone.



## LIVE MUSIC WITH SUNSHINE DUO

*Promenade Lounge, Deck 3, Aft - 5:15 pm, 9:30 pm & 10:30 pm*

Join Sunshine Duo as they play live for your listening pleasure.

## JEWISH SABBATH

*Cadillac Lounge, Deck 3, Forward - 5:15 pm*

A quiet space is reserved for those wishing to conduct their own service.

## CREW CABARET

*Promenade Lounge, Deck 3, Aft - 7:30 pm*

Join us for an informal cabaret featuring a selection of favorite songs performed by two of our Crew.



# YOUTH ACTIVITIES HIGHLIGHTS

## DINE & PLAY

A convenience for families dining at 8:15 pm, our Youth Activities counselors will be available at 9:15 pm at the entrance of Triton's, Parrot Cay and Animator's Palate dining rooms to bring registered children to join the fun in Disney's Oceaneer Club and Disney's Oceaneer Lab.



**Deck 5, Aft (7-18500)**

**8:00 am - 11:00 pm**  
(Reservations only prior to 8:00 am)

Infants and Toddlers can enjoy toys and activities at Flounder's Reef Nursery. Reservations are first come, first served so please stop by!



**Deck 5, Midship (7-1440)**  
(3 - 12 years old)

**9:00 am - 11:00 pm**

## MARSHMALLOW OLYMPICS

**4:45 pm**

Learn all about this white sugary treat and everything it can do! Build a tower, go flying and test your agility - all with the help of a marshmallow.

## HEFFALUMP HUNTING

**8:30 pm**

Come look for Heffalumps on this fun hunt.



**Deck 5, Midship (7-1445)**  
(3 - 12 years old)

**8:00 am - 12:00 am**

## ANIMATION CELLS

**10:30 am**

Learn what it takes to be a Disney Animator, then put your new skills to the test as you create your very own animation cell.

## LIGHTS, CAMERA, IMPROV!

**2:00 pm**

Perform an improv skit as you discover the wonders of drama and music on stage in front of a live audience.



**Deck 2, Midship (7-5810)**  
(11 - 14 years old)

**10:00 am - 1:00 am**

## THAT'S HILARIOUS

**5:00 pm**

Ever wanted to show off your comedy skills? Then be a part of the cast for the crazy improv show "That's Hilarious" and put on a live show for your friends.

## HOMECOMING

**12:00 am**

Come and join your fellow teens in our very own version of "Homecoming", and dance the night away.



**Deck 11, Midship (7-1456)**  
(14 - 17 years old)

**11:00 am - 2:00 am**

## LIGHTS, CAMERA, IMPROV!

**7:15 pm**

Perform an improv skit as you discover the wonders of drama and music on stage in front of a live audience.

## HOMECOMING

**12:30 am**

Come and join your fellow teens in our very own version of "Homecoming", and dance the night away.

# BUENA VISTA THEATRE

## Deck 5, Aft Today's Movies

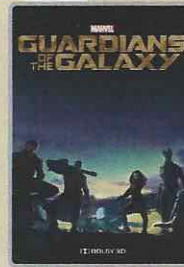

**DOLBY 3D**

**11:30 am**  
Duration: 2 hrs 2 mins  
Rating: PG-13



**Open Captioning**

**2:00 pm**  
Duration: 2 hrs 27 mins  
Rating: PG-13



**5:30 pm & 8:15 pm**  
Duration: 1 hr 46 mins  
Rating: PG

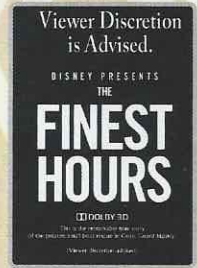

**DOLBY 3D**

**10:45 pm**  
Duration: 1 hr 49 mins  
Rating: PG-13

## SO YOU THINK YOU KNOW YOUR FAMILY?

### FAMILY GAME SHOW

This fun-filled family game show is always full of surprises. Find out how well you know, or don't know your family!

**Studio Sea,  
Deck 4, Midship,  
7:30 pm**



### ADULT VARIETY ACT

Featuring the Comedy of Wayne Cotter, as he entertains you in this adult exclusive show.

**Wavebands (18+),  
Deck 3, Forward,  
9:45 pm &  
10:45 pm (Repeat Show)**

## YOUTH ACTIVITIES OPEN HOUSE

Open House is an opportunity for all to come and participate in a variety of exciting activities and free time in the Oceaneer Club, Oceaneer Lab, Flounder's Reef Nursery, Vibe and Edge throughout the cruise. During these times secured programming will still be offered in the other venue for those looking to check their children into care.

**Disney's Oceaneer Club: 9:00 am - 2:00 pm & 6:00 pm - 7:00 pm**

**Disney's Oceaneer Lab: 4:00 pm - 5:30 pm**

**Edge: 10:00 am - 12:00 pm & 6:00 pm - 8:00 pm**

**Vibe: 11:00 am - 1:00 pm & 4:00 pm - 6:00 pm**



# MORE TO ENJOY WHILE ONBOARD



## NEW SUMMER 2017 ITINERARIES

Set sail in summer 2017 and discover exciting new destinations for the whole family in Alaska, Europe and the Caribbean! Visit the Disney Vacation Planning desk, Deck 4, Midship for more information.



## DISNEY VACATION CLUB® GROUP PREVIEW

Want to learn more about taking magical vacations year after year? Please see a Disney Vacation Club representative on Deck 4, Midship, or call 7-2805 from your stateroom phone for more information about our interactive group presentation.



## PORT SHOPPING INFORMATION

Cabo San Lucas is not to be missed, offering some of the best shopping this cruise! Make sure to pick up your VIP cards and Port Shopping Maps at the gangway before heading ashore. Meet Ana, your Port Shopping Guide, in Diamonds International store #1a from 11:30 am onwards for the all day Margarita Diamond party! For any additional Port Shopping information, stop by the Port Shopping Desk, Deck 3, Midship between 7:30 pm - 8:30 pm.



VISTA SPA  
Deck 9, Forward - Phone: 7-1465

## SLIM AND TRIM IONTHERMIE SLIMMING TREATMENT

Lose between 1 - 8 inches, speed up your metabolism, get rid of puffiness, smooth your skin and firm your muscle tone without the pain of hard exercise.

Book and receive treatment today only to get your \$30 discount.

## DISNEY INSPIRED DIAMOND COLLECTION

by SOPHIA FIORI  
DIAMONDS

AVAILABLE AT TREASURE KETCH  
DECK 4, FORWARD



## GET THE PICTURE!

Ask a friendly photographer about Get the Picture! and the incredible value of an unlimited digital photo package, which includes all of your stateroom's photos. Visit Shutters today, as supplies are limited.

*\*Offer valid per stateroom only. Terms and conditions apply.  
Photos captured on your vacation are only available for purchase during this cruise.*

## Connect@Sea

We are now offering a NEW and improved Internet service to stay connected on your cruise like no other in the industry! Internet packages range from \$0.25 per MB - \$89.00 (1000 MB package). For more information contact your Connect@Sea Expert or Guest Services onboard.

## QUARTER MASTERS ARCADE

Can you unlock the Grand MASTER KEY? Challenge yourself and discover the rewards that await you including cool Headphones, Underwater Cameras and Disney Princesses Prize Pack, come over to Deck 9, Midship, Quarter Masters Arcade and you could win a treasure.

## EARLY FLIGHT INFORMATION

Guests with flights departing prior to 12:00 pm are kindly asked to notify Guest Services, located on Deck 3, Midship, no later than 12:00 pm (midday) today.

Disney Cruise Line

## PORT ADVENTURES

Cabo San Lucas boasts a landscape dotted with prickly cacti and dramatic rock formations bordered by white-sand beaches and sparkling turquoise waters. Famous for sports fishing, Cabo San Lucas has earned a reputation as the billfish capital of the world. It's a haven for outdoor activities as well as more relaxed experiences. For the adventurous type, reserve a space on the Cabo Canopy Adventure, Cabo Dolphin Swim or Camel & Mexican Outback Adventure. Visit the Port Adventures desk, located Deck 3, Midship, and our friendly team will assist in planning your day in Cabo San Lucas.

## SHOPPING

### EVERYTHING PRINCESS AT MICKEY'S MATES

Are you cruising with a young, aspiring Princess? Stop by Mickey's Mates for all things Disney Princess including dresses and accessories. Whether your princess dreams in the style of Cinderella, Belle, or Tiana, Mickey's Mates has everything you need to be royal ready! Deck 4, Forward.

### THE DISNEY PARKS COLLECTION BY PANDORA JEWELRY

The Disney Parks Collection by PANDORA Jewelry features hand-finished .925 sterling silver and 14K gold charms inspired by some of Disney's most beloved characters. Visit Treasure Ketch on Deck 4, Forward, where you'll find a specially designed sterling silver charm featuring a Disney Cruise Line ship.

### GUCCI WATCHES

Gucci Timepieces has been creating watches since the early Seventies, combining Swiss precision and Italian style. Recognized for their design, quality and craftsmanship, the many styles of the maison have become classics for men and women. Collection includes G-Frame and the Twirl, Marina Chain and the G-Gucci line and Gucci Coupé. All timepieces present Gucci icons, such as G-shaped bezels, red-green-red straps, or Horsebit clasps. View the collection in Treasure Ketch.

### SOPHIA FIORI DISNEY INSPIRED JEWELRY

Discover the elegant Disney inspired diamond jewelry collection by Sophia Fiori, one of the world's leading designers of diamond jewelry when you visit Treasure Ketch, Deck 4, Forward.

### THOMAS KINKADE ART AT THE VISTA GALLERY

Thomas Kinkade, also known as "The Painter of Light," is one of Disney's most popular and beloved artists. Visit the Vista Gallery to view some of his original dreamlike interpretations of your favorite Disney characters. Deck 4, Midship.

Due to port regulations, when the ship is docked, the stores will remain closed.

## IMPORTANT INFORMATION

### Security Notice

All Guests (including Children) who wish to disembark or embark the ship are required to present their Key to the World card at the gangway. A photo ID is also required for those Guests who are 18 years of age or older. Guests under the age of 18 are required to have a parent, guardian or other responsible adult sign an authorization form at the Guest Service Desk if they wish to go ashore unaccompanied or with any adult from another stateroom.

### Insect Repellent Advisory

Protect against mosquito bites and related illnesses when going ashore. Insect repellent is available for purchase in Treasure Ketch. When using both sunscreen and insect repellent, use sunscreen first and apply insect repellent on top of sunscreen.

### Cold and Flu Reminder

Please wash hands frequently and thoroughly, particularly before meals. Contact the Health Center by dialing 7-1923, should anyone in your party become ill.

### Inclement Weather

For the safety of all Guests, outdoor events may be changed due to unforeseen weather conditions.

### Corridor Quiet Hours

As a courtesy to all our Guests, please recognize designated quiet hallway hours from 10:00 pm til 8:00 am.

### Environmental Message

With Disney's commitment to the Environment please refrain from throwing anything over the Ship's side. Thank you.

### No Reserved Seats Policy

As a courtesy to all Guests we kindly advise that the saving of seats is not permitted in the Walt Disney Theatre, and the saving of the sun loungers is not permitted on Deck 9 and 10. Items left unattended will be returned to lost and found at Guest Services, Deck 3, Midship.

### Smoking

For the comfort of our guests, the following areas are designated as smoking areas:

- Deck 9, Forward, Port side
  - Deck 4, Aft, starboard side from 6:00 pm to 6:00 am only (all of Deck 4 is non-smoking from 6:00 am to 6:00 pm.)
- Smoking is prohibited inside all guest staterooms and on stateroom verandahs. Guests found smoking in their staterooms or on their verandahs will be charged a \$250 stateroom recovery fee.  
Electronic cigarettes may only be used in designated smoking areas.

### Walt Disney Theatre

Theatrical performances may use artificial fog, strobe lights, pyrotechnics and other special effects. For the safety of our performers and the comfort of those around you, the use of any photography or video recording device or any electronic equipment is prohibited.

### Verandah Safety

Please do not leave any combustible materials on your balcony when not present in your stateroom for safety reasons.



Morning	8:30	8:45	9:00	9:15	9:30	9:45	10:00	10:15	10:30	10:45	11:00	11:15	11:30	11:45	12:00	12:15	12:30	12:45	1:00	1:15	1:30			
FUNNEL VISION	Pinocchio (G) Funnel Vision								Alice in Wonderland (G) Funnel Vision								Enchanted(PG) Funnel Vision							
BUENA VISTA THEATRE													Guardians of the Galaxy (PG-13)  DOLBY 3D Duration: 2 Hours 2 Minutes											
CHARACTERS		Doc McStuffins Preludes	Tinker Bell DK4 Mid (S) Preludes	Sofia Preludes																				
	Mickey Lobby Atrium (P)		Goofy & Max Lobby Atrium (P)		Minnie Lobby Atrium (P)																			
FUN FOR ALL AGES					Toddler Time for Families Disney's Oceaneer Club				Crafts: Tile Coasters Animator's Palate				Game Show: The Feud Promenade Lounge				Who Am I? Promenade Lounge							
ADULTS	Friends of Bill W. Outlook Cafe																	Cruise Staff Lunch Triton's						
VIBE 14-17 YEARS OLD										Youth Activities Open House									Disney Scene It					
EDGE 11-14 YEARS OLD						Youth Activities Open House									Squirt			Pictionary						
OCEANEER LAB 3-12 YEARS OLD	Pictionary						Animation Cells									Parachute Games						Lunch		
OCEANEER CLUB 3-12 YEARS OLD				Youth Activities Open House																				
	Toddler Time for Families																							

Afternoon	1:45	2:00	2:15	2:30	2:45	3:00	3:15	3:30	3:45	4:00	4:15	4:30	4:45	5:00	5:15	5:30	5:45	6:00	6:15	6:30	6:45	
FUNNEL VISION			Virtual Tours Funnel Vision				Cabo Sail Away Party Deck 9 Stage			Poolside Jams with Cruise Staff DJ Funnel Vision				The Haunted Mansion (PG) Funnel Vision								
BUENA VISTA THEATRE	Captain America: Civil War (PG-13)  Open Captioning Duration: 2 Hours 27 Minutes										The Jungle Book (2016) (PG) Duration: 1 Hour 46 Minutes											
CHARACTERS													Minnie DK4 Mid (S)		Goofy DK4 Mid (S)							
											Donald Preludes	Mickey Lobby Atrium (S)	Pluto Preludes									
FUN FOR ALL AGES	Crafts: Memory Pages Animator's Palate			Disney Charades Promenade Lounge			Cabo Sail Away Party Deck 9 Stage				Family Superstar Karaoke WaveBands					The Physical Comedy of <b>MAX WINFREY</b> & The Music & Comedy of <b>JOHN CHARLES</b> Walt Disney Theatre						
							Ultimate Disney Trivia Promenade Lounge			Crafts: 3D Mickey & Friends Bowling Pins Crafts Promenade Lounge			Live Music with Sunshine Duo Promenade Lounge									
ADULTS							90's Music Trivia Diversions						1820 Society: Jenga Challenge Diversions			NBA Playoffs: Toronto Raptors vs. Miami Heat Diversions (Subject to Satellite Availability)						
	Live Guitar with Rodrigo Figueroa Quiet Cove Pool						Live Guitar with Rodrigo Figueroa Quiet Cove Pool															
VIBE 14-17 YEARS OLD				Scavenger Hunt						Youth Activities Open House									Wii Challenge			
EDGE 11-14 YEARS OLD	Pictionary	Wii Challenge							Ultimate Challenge			Homework Help			That's Hilarious			Youth Activities Open House				
OCEANEER LAB 3-12 YEARS OLD	Lights, Camera, Improv!						Bingo						Youth Activities Open House						Dinner			
													Ratatouille Cooking School									
OCEANEER CLUB 3-12 YEARS OLD	Open House				Mouseketeer Training						Disney Cruise Line Trivia						Marshmallow Olympics			Youth Activities Open House		
	Dinner in Disney's Oceaneer Lab																					

Evening	7:00	7:15	7:30	7:45	8:00	8:15	8:30	8:45	9:00	9:15	9:30	9:45	10:00	10:15	10:30	10:45	11:00	11:15	11:30	11:45	12:00	
FUNNEL VISION	Lilo & Stitch (PG) Funnel Vision								Remember the Titans (PG) Funnel Vision								Cool Runnings (PG) Funnel Vision					
BUENA VISTA THEATRE							The Jungle Book (2016) (PG) Duration: 1 Hour 46 Minutes						The Finest Hours (PG-13)  DOLBY 3D Duration: 1 Hour 49 Minutes									
CHARACTERS		Chip & Dale Preludes		Mickey Lobby Atrium (S)							 Lobby Atrium											
			Minnie DK4 Mid (S)	Donald Preludes	Pluto DK4 Mid (S)																	
FUN FOR ALL AGES					The Physical Comedy of MAX WINFREY & The Music & Comedy of JOHN CHARLES Walt Disney Theatre								 Studio Sea									
	Crew Cabaret Promenade Lounge								Live Music with Sunshine Duo Promenade Lounge													
ADULTS	NBA Playoffs: Toronto Raptors vs. Miami Heat <6:00 pm Diversions (Subject to Satellite Availability)								NBA Playoffs: Portland vs. Golden State Warriors Diversions (Subject to Satellite Availability)				The Comedy of WAYNE COTTER WaveBands		Ice Breakers WaveBands		The Comedy of WAYNE COTTER WaveBands		 Cruise Staff DJ WaveBands			
	Music & Martinis with Tim Moss Cadillac Lounge														1820 Society: Game Challenge Diversions							
VIBE 14-17 YEARS OLD	Lights, Camera, Improv!				Newsies: Get Up and Go!				Teen Choice				Ratatouille Cooking School				Mix and Match					
EDGE 11-14 YEARS OLD	Youth Activities Open House				Animation Cells				Game Challenge				Gender Wars				Homecoming Prep					
OCEANEER LAB 3-12 YEARS OLD	Stitch's Great Adventure				Craft Corner								Movie Madness									
OCEANEER CLUB 3-12 YEARS OLD	Nemo's Coral Reef Adventure				Heffalump Hunting				Go Fetch				Game Challenge									

Symbol for activities that will be repeated during the cruise



FOLD

Fold along the dotted lines and take me with you so you don't miss any of the fun!

FOLD

YOUTH ACTIVITIES OPEN HOUSE  
A non-secured program with activities for families, adults and children of all ages to enjoy together.



FRIDAY, MAY 13, 2016 - CABO SAN LUCAS, MEXICO

# BUENA VISTA THEATRE

Deck 5, Aft

Viewer discretion is advised.

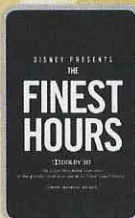
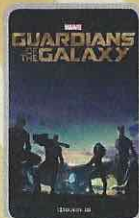

DOLBY 3D

Open Captioning

DOLBY 3D

11:30 am  
Duration:  
2 hrs 2 mins  
Rating: PG-13

2:00 pm  
Duration:  
2 hrs 27 mins  
Rating: PG-13

5:30 pm & 8:15 pm  
Duration:  
1 hr 46 mins  
Rating: PG

10:45 pm  
Duration:  
1 hr 49 mins  
Rating: PG-13

## Character Appearances

**JAKE - THE NEVERLAND PIRATE**  
Preludes - 8:15 am

**MICKEY MOUSE**  
Lobby Atrium (P) - 8:30 am  
Lobby Atrium (S)  
5:15 pm & 7:45 pm

**DOC MCSTUFFINS**  
Preludes - 8:45 am

**TINKER BELL**  
DK4 Mid (S) - 9:00 am

**GOOFY & MAX**  
Lobby Atrium (P) - 9:00 am

**PRINCESS SOFIA**  
Preludes - 9:15 am

**MINNIE MOUSE**  
Lobby Atrium (P) - 9:30 am  
DK4 Mid (S)  
4:45 pm & 7:30 pm

**DISNEY JUNIOR PIRATE & PRINCESS DANCE PARTY**  
Studio Sea - 4:00 pm

**DONALD DUCK**  
Preludes  
5:00 pm & 7:45 pm

**GOOFY**  
DK4 Mid (S) - 5:15 pm

**PLUTO**  
Preludes - 5:30 pm  
DK4 Mid (S) - 8:00 pm

**CHIP & DALE**  
Preludes - 7:15 pm

**'TIL WE MEET AGAIN**  
Lobby Atrium - 10:15 pm

(P) - Port Side (S) - Starboard Side

Don't forget your Camera to capture those Magical Moments!  
Check here each day for all of today's Character Appearances or refer to the Character Board in the Lobby Atrium.

Meet-and-Greets will be advertised for the length of time the line will be open. To avoid disappointment, please meet at start time of appearances.

## SHIP DIRECTORY

### YOUTH ACTIVITIES

DISNEY'S OCEANEER CLUB	DECK 5, MID	9:00 AM - 11:00 PM
DISNEY'S OCEANEER LAB	DECK 5, MID	8:00 AM - 12:00 AM
EDGE	DECK 2, MID	10:00 AM - 1:00 AM
VIBE	DECK 11, MID	11:00 AM - 2:00 AM
FLOUNDER'S REEF NURSERY	DECK 5, AFT	8:00 AM - 11:00 PM

(Reservations only prior to 8:00 am)

### POOLS

Children under 12 years of age must have adult supervision in all pools.

GOOFY'S POOL	DECK 9, MID	9:00 AM - 10:00 PM
MICKEY'S POOL	DECK 9, AFT	8:00 AM - 9:00 PM
MICKEY'S SLIDE	DECK 9, AFT	12:00 PM - 5:30 PM
MICKEY'S SPLASH ZONE	DECK 9, AFT	8:00 AM - 9:00 PM
QUIET COVE POOL (18+)	DECK 9, FWD	8:00 AM - 11:00 PM

Please note, "selfie sticks" are not permitted in the pools or on the slides.  
Complimentary pool vests are available for children to use in the pools onboard.  
They are located on the pool deck.

### RECREATION

PORT ADVENTURES DESK	DECK 3, MID	8:00 AM - 11:00 AM
		7:00 PM - 8:30 PM
VISTA FITNESS CENTER (18+)	DECK 9, FWD	6:00 AM - 10:00 PM
WIDE WORLD OF SPORTS DECK	DECK 10, FWD	- 24 HOURS

### GENERAL INFORMATION

BUENA VISTA THEATRE	DECK 5, AFT	SHOWTIMES
CONNECT@SEA DESK	DECK 3, AFT	8:00 AM - 10:00 AM
		4:00 PM - 6:00 PM
		7:00 PM - 10:00 PM
DISNEY VACATION CLUB DESK	DECK 4, MID	3:00 PM - 10:00 PM
DISNEY VACATION PLANNING DESK	DECK 4, MID	4:00 PM - 6:00 PM
		7:30 PM - 10:00 PM
FUNNEL VISION	DECK 9, MID	SHOWTIMES
GUEST SERVICES	DECK 3, MID	24 HOURS
HAIR BRAIDING	DECK 9, MID	
MEDICAL HEALTH CENTER	DECK 1, FWD	9:30 AM - 11:00 AM
		4:30 PM - 7:00 PM
PORT SHOPPING DESK	DECK 3, MID	7:30 PM - 8:30 PM
PRELUDES	DECK 4, FWD	5:30 PM - 9:00 PM
QUARTER MASTERS (ARCADE)	DECK 9, MID	24 HOURS
SHUTTERS PHOTO GALLERY	DECK 4, AFT	4:30 PM - 10:30 PM
VISTA SPA AND SALON	DECK 9, FWD	8:00 AM - 10:00 PM
WALT DISNEY THEATRE	DECK 4, FWD	SHOWTIMES

### SHOPPING

ART GALLERY	DECK 4, MID	7:00 PM - 9:00 PM
MICKEY'S MATES	DECK 4, FWD	4:15 PM - 11:00 PM
RADAR TRAP	DECK 3, FWD	6:00 PM - 11:00 PM
TREASURE KETCH	DECK 4, FWD	4:15 PM - 11:00 PM



## TIME ZONE CHANGE

Remember to turn your clocks **BACK 1 HOUR** upon retiring on **FRIDAY** evening, or first thing **SATURDAY** morning.

## IMPORTANT NUMBERS

Fire/Security: 7-3001  
Medical EMERGENCY: 7-3000  
Health Center: 7-1923

## DINNER MENU

Animator's Palate: Taste of California  
Parrot Cay: Taste of California  
Triton's: Taste of California

Dining Times: 5:45pm & 8:15pm

## DRINK OF THE DAY

Midnight (Alcoholic)  
Ice Palace (Non-Alcoholic)

## WEATHER FORECAST

Today: Sunny  
High: 86°F/30°C  
Tomorrow: Sunny  
High: 78°F/26°C

Evening Attire: Cruise Casual

## DINING & LOUNGES

### BREAKFAST

BEACH BLANKET BUFFET	DECK 9, AFT	7:00 AM - 10:30 AM
GOOFY'S GALLEY	DECK 9, AFT	7:00 AM - 9:00 AM
PARROT CAY	DECK 3, AFT	7:30 AM - 10:45 AM
TRITON'S (A-La CARTE)	DECK 3, MID	8:00 AM - 9:30 AM

### LUNCH

BEACH BLANKET BUFFET	DECK 9, AFT	12:00 PM - 2:15 PM
GOOFY'S GALLEY	DECK 9, AFT	10:30 AM - 6:00 PM
PINOCCHIO'S PIZZERIA	DECK 9, MID	10:30 AM - 6:00 PM
PLUTO'S DOG HOUSE	DECK 9, AFT	10:30 AM - 6:00 PM
TRITON'S	DECK 3, MID	12:00 PM - 1:30 PM

### DINNER

ANIMATOR'S PALATE	DECK 4, AFT	5:45 PM & 8:15 PM
PARROT CAY	DECK 3, AFT	5:45 PM & 8:15 PM
TRITON'S	DECK 3, MID	5:45 PM & 8:15 PM
PALO (18+)	DECK 10, AFT	6:00 PM - 9:00 PM
BEACH BLANKET (A-La CARTE)	DECK 9, AFT	6:30 PM - 8:30 PM
PLUTO'S DOG HOUSE	DECK 9, AFT	6:00 PM - 9:30 PM

### LATE NIGHT SNACKS

DIVERSIONS	DECK 3, FWD	11:00 PM - 12:00 AM
PINOCCHIO'S PIZZERIA	DECK 9, MID	9:30 PM - 12:00 AM
PROMENADE LOUNGE	DECK 3, AFT	11:00 PM - 12:00 AM

### ADDED FEATURES

BEVERAGE STATION	DECK 9, AFT, PORT SIDE	24 HOURS
ICE CREAM AT GOOFY'S GALLEY	DECK 9, AFT	11:00 AM - 11:00 PM
ROOM SERVICE	DIAL 4330	24 HOURS

### ENTERTAINMENT - LOUNGES - BARS

Adults must be 21 and older to consume alcoholic beverages.

CADILLAC LOUNGE (18+)	DECK 3, FWD	6:00 PM - 12:00 AM
COVE CAFE (18+)	DECK 9, MID	6:30 AM - 12:00 AM
DIVERSIONS (18+ AFTER 9:00 PM)	DECK 3, FWD	3:00 PM - 12:00 AM
INTERNET CAFE	DECK 3, AFT	24 HOURS
OUTLOOK CAFE (18+)	DECK 10, MID	7:30 AM - 12:00 AM
PINOCCHIO'S PIZZERIA	DECK 9, MID	9:30 AM - 12:00 AM
PLUTO'S DOG HOUSE	DECK 9, AFT	10:30 AM - 6:00 PM
PRELUDES	DECK 4, FWD	5:30 PM - 9:00 PM
PROMENADE LOUNGE	DECK 3, AFT	8:00 AM - 12:00 AM
SIGNALS (18+)	DECK 9, FWD	9:30 AM - 10:30 PM
STUDIO SEA	DECK 4, MID	SHOWTIMES
WAVEBANDS (18+)	DECK 3, FWD	7:30 PM - 2:00 AM

Public Health Advisory: Consuming raw or under-cooked meats, poultry, seafood, shellfish, or eggs may increase your risk for food borne illness, especially if you have certain medical conditions.

All Ashore: Approx: 8:00 am  
Last Tender: 3:30 pm

Ship's Agent In Cabo San Lucas

Omar Levva Andres; Fraccionamiento Agua Clara;  
Manzana 5 lote 21 # 1207; Colonia cangrejos; Phone: 011 521 624 1577250