

PERSONAL NAVIGATOR

SUNDAY, MAY 1, 2016

Sunrise: 6:31 am Sunset: 7:50 pm
Evening Attire: Cruise Casual

All Aboard: 4:00 pm

Today: Sunny High: 80°F/27°C
Tomorrow: Sunny High: 82°F/28°C

MIAMI, FLORIDA

Featuring



The Magic & Comedy of
Magic Dave

The Vocals & Acapella Pop Stylings of
VoicePlay

&



and the

Disney Wonder Performers

WALT DISNEY THEATRE

Deck 4, Forward
6:15 pm & 8:30 pm

As a courtesy to all Guests, we kindly advise that the saving of seats is **not** permitted in the Walt Disney Theatre.



Assistance available at the entrance to the Walt Disney Theatre 30 minutes prior to show time.

Welcome Aboard!

Your Stateroom & Luggage

Staterooms will be ready at 1:30 pm. Stateroom hosts will deliver luggage throughout the day until 5:30 pm.

Staterooms with Bunk Beds

Bunk beds are recessed into the ceiling and will be prepared during evening turndown service by your Stateroom Host/ess.

To Change Dining Assignment

Requests for different seating times will be taken today:
> 12:30 pm - 3:30 pm, Triton's, Deck 3, Midship.
> 3:30 pm - 5:00 pm, please dial 7-10891 and leave a voicemail.

Palo Dining Reservations

Reservations are required and will be taken on a first come basis today at:
> 12:30 pm - 3:30 pm, Triton's, Deck 3, Midship.
> 3:30 pm - 5:00 pm, please dial 7-6843 and leave a voicemail.

Dinner

Please check your dining tickets for details of your dining rotation, and bring them to your specific dining location. There is no need to wait in line prior to dinner. Dining Rooms open at designated seating times and your table is reserved each night of your cruise.
> 5:45 pm - First seating
> 8:15 pm - Second seating

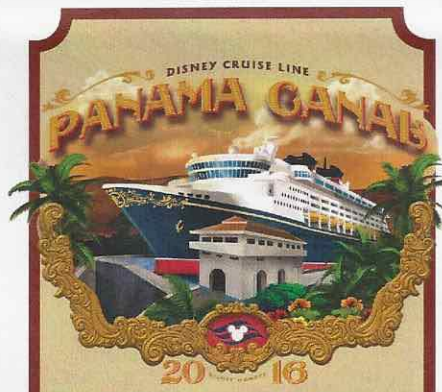

MAY 1 - 15, 2016

Miami • Cozumel • Cartagena
Panama Canal • Puerto Vallarta
Cabo San Lucas • San Diego

Don't Miss:

Character Meet & Greet Ticket Distribution

Studio Sea, Deck 4, Midship - 12:00 pm - 2:45 pm

Pick up your tickets today to meet some of your favorite Disney friends.

- Disney Character Breakfast
- Frozen Meet and Greet
- Pixar Friends
- Princess Gathering

Tickets are required for each of these meet and greets only. **Limited availability.**

Adventures Away

Deck 9 Stage, Deck 9, Midship - 4:30 pm

Earn your status as V.I.P. sailors as your Cruise Director, Peter, your Disney Pals, and the Cruise Staff officially begin your "Adventures Away".

Mickey Mania

Studio Sea, Deck 4, Midship - 7:30 pm

Join us for the ultimate test of your Disney knowledge as we play our live, interactive game show, that's "insania!"

Variety Show: VoicePlay (18+)

Walt Disney Theatre, Deck 4, Forward - 10:30 pm

Featuring the Vocals & Acapella Pop Stylings of VoicePlay, as they entertain you in this adult exclusive show.

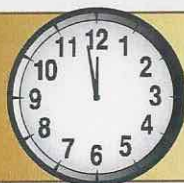

TIME ZONE CHANGE

Please remember to turn your clocks

BACK 1 HOUR upon retiring on **SUNDAY** evening, or first thing on **MONDAY** morning.

DINNER MENU

Animator's Palate : Let the Magic Begin
Parrot Cay : Let the Magic Begin
Triton's : Let the Magic Begin

DRINK OF THE DAY

Captain's Mai Tai (Alcoholic)
Bitter Sweet Sensation (Non-Alcoholic)

IMPORTANT NUMBERS

Fire/Security: 7-3001
Medical Emergency: 7-3000
Health Center: 7-1923

ADULT ACTIVITY HIGHLIGHTS

VISTA SPA FITNESS CLASSES & SEMINARS

Vista Spa Open House - Vista Spa Fitness Center - 1:45 pm
Spa Raffle - Vista Spa Fitness Center - 3:00 pm
Seminar: Improving Your Posture-Walk in Comfort - Vista Spa Fitness Center - 4:30 pm

TASTING CLASSES

Cognac Tasting (21+) - Outlook Café - 10:00 pm
 Please make reservations for tastings at Guest Services for a nominal fee.
 Tasting Seminars are only for Guests 21 and older.

BEVERAGE SEMINARS

Your Beverage team has a host of tastings and seminars to entertain and educate you.

Please visit Triton's, Deck 3, Midship today between
 12:30 pm - 3:30 pm for reservations.

Pre-book these experiences at Guest Services, Deck 3, Midship (nominal fee applies).

Mixology - Stem to Stern Wine Tasting - Martini Tasting
 Beer Tasting - Cognac Tasting - Whiskey Tasting
 Tequila & Margarita Tasting - Chocolate and Liquor Tasting

1820 SOCIETY: STIR IT. BLEND IT. TASTE IT.

Cove Cafe, Deck 9, Midship - 10:00 pm

Join us for a complimentary tasting event including coffee, chai latte and smoothies in Outlook Café exclusively for our 18-20 year olds. You can learn how to create your own specialty coffees as well as plan the activities for the rest of your sailing.

(For Guests aged 18 to 20 years old.)

GALLEY TOURS SIGN UP

Pre-register at Guest Services, Deck 3, Midship

Pre-book at Guest Services and join us we pull back the curtain and show you how the Disney Wonder's galley team is able to create almost 10,000 delicious meals each and every day. This tour is reserved for Guests 18 and over.

80'S MUSIC TRIVIA

WaveBands, Deck 3, Forward - 10:00 pm

Let's step back in time as we test your 80's music knowledge.

Cruise Highlights

Sunday MIAMI
Port Departure: 5:00 pm
All Aboard: 4:00 pm
Attire: Cruise Casual

ALL ABOARD: LET THE MAGIC BEGIN!
Walt Disney Theatre
 6:15 pm & 8:30 pm

Monday DAY AT SEA
Attire: Formal

SHOWTIME: VOICEPLAY
Walt Disney Theatre
 6:15 pm & 8:30 pm

Tuesday COZUMEL
All Ashore: 7:00 am
All Aboard: 4:45 pm
Attire: Cruise Casual

SHOWTIME: MAGIC DAVE
Walt Disney Theatre
 6:15 pm & 8:30 pm

Wednesday DAY AT SEA
Attire: Cruise Casual

TOY STORY - THE MUSICAL
Walt Disney Theatre
 6:15 pm & 8:30 pm

Thursday DAY AT SEA
Attire: Cruise Casual

SHOWTIME: LYNN TREFZGER
Walt Disney Theatre
 6:15 pm & 8:30 pm

Friday CARTAGENA
All Ashore: 6:30 am
All Aboard: 2:45 pm
Attire: Cruise Casual

MOVIE PREMIERE: CAPTAIN AMERICA CIVIL WAR (PG-13) • DOLBY 3D
Walt Disney Theatre
 5:00 pm & 8:30 pm

Saturday PANAMA CANAL
Attire: Cruise Casual

SHOWTIME: LIVERPOOL LEGENDS BEATLES TRIBUTE
Walt Disney Theatre
 6:15 pm & 8:30 pm

FUN FOR ALL AGES HIGHLIGHTS

WALKING SHIP TOUR

DK10, Fwd Elevators, Deck 10, Forward - 1:45 pm & 2:30 pm

Enjoy the beauty of the Disney Wonder® with your Cruise Staff in this guided tour.

DISNEY VACATION CLUB MEMBERS CELEBRATION

WaveBands, Deck 3, Forward - 2:30 pm

Members! Mix and mingle with other Members and learn how you can enhance your Membership! Please see a Disney Vacation Club representative on Deck 4, Midship, or call 7-2805 from your stateroom phone for more information.



MICKEY MANIA

Studio Sea, Deck 4, Midship - 7:30 pm

Join us for the ultimate test of your Disney knowledge as we play our live, interactive game show, that's "insania!"



FAMILY DANCE PARTY

WaveBands, Deck 3, Forward - 7:30 pm

Bring the whole family and dance your cares away to some of your favorite hits!

WONDER QUEST

Studio Sea, Deck 4, Midship - 9:30 pm

Enjoy the wildest and wackiest scavenger team event on the seven seas!



FAMILY SUPERSTAR KARAOKE

Studio Sea, Deck 4, Midship - 10:00 pm

Join your Cruise Staff and sing along to your favorite song - fun for everyone.

FEATURED VARIETY ACT THIS VOYAGE



THE VOCALS AND ACAPELLA POP STYLINGS OF VOICEPLAY

VoicePlay is unlike any theatrical experience available today. They orchestrate the sound of an entire musical production with nothing but the human voice. Amazing, humorous, and vertigo-inducing harmonies pepper VoicePlay's music-without-music sound as it ping-pongs between eras and styles, channeling the breadth of the musical landscape and lacing it with inventive and often hilarious on-stage theatrics.



THE MAGIC & COMEDY OF MAGIC DAVE

David is an international award-winning magician. He is the first ever recipient of the prestigious International Brotherhood of Magicians Gold Cup Award of Excellence in close-up magic. David was voted Sleight of Hand Magician of the Year two years in a row by his peers at Hollywood's renowned Magic Castle. He was also twice awarded the Magic Castle Lecturer of the Year and the Magic Castle Parlor Magician of the Year. David was voted Most Wanted Magician at the 2003 European FISM Magic Convention.



THE VENTRILOQUISM & COMEDY OF LYNN TREFZGER

Lynn is a ventriloquist/comedienne with a trunk full of zany characters. Audiences are treated to Lynn's vocal illusion talents, when they may meet a drunken and lovable camel, a grumpy old man, a feisty little girl, and may even see some other audience members who are brought up for the action! Her off-the-wall audience interplay is tailored for both family and adult audiences.



THE MUSIC OF BEATLES TRIBUTE BAND, LIVERPOOL LEGENDS

Liverpool Legends are four talented musicians and actors who were hand-picked by Louise Harrison, sister of the late George Harrison of The Beatles. Liverpool Legends perform songs spanning the entire career of The Beatles and on through the solo years. With precise attention to every musical detail, along with costume changes, vintage instruments and special effects, they will make you feel like you are watching the real thing! Together, these four lads will bring you "The Complete Beatles Experience."

YOUTH ACTIVITIES HIGHLIGHTS



Deck 5, Midship (7-18500)

12:30 pm - 3:30 pm

5:30 pm - 11:00 pm

Infants and Toddlers can enjoy toys and activities at Flounder's Reef Nursery. Reservations are first come, first served so please stop by!

REGISTRATION FOR 3 - 12 YEAR OLDS

Meet the Youth Activities Team in Disney's Oceaneer Lab and Disney's Oceaneer Club. Complete your registration and learn all about the fun experiences this cruise!

DINE & PLAY

A convenience for families dining at 8:15 pm, our Youth Activities counselors will be available at 9:15 pm at the entrance of Triton's, Parrot Cay and Animator's Palate dining rooms to bring registered children to join the fun in Disney's Oceaneer Club and Disney's Oceaneer Lab.

PRE SCHOOL FUN

Disney's Oceaneer Club is reserved for only those between 3-5 yrs of age. This is a time for them to become acclimated to the Disney's Oceaneer Club, make new friends and join in lots of fun filled programs and activities. Please note after Pre-School Fun has concluded, the Disney's Oceaneer Club will be open for Secured Programming for those ages 3-12.

COAST TO COAST CAMPOUT

Pre-book tickets for the Youth Activities Coast to Coast Campout, hosted on Sea Day 4 into Sea Day 5, at the Port Adventures Desk, Deck 3, Midship. These tickets are on a first come first served basis, so book them today to not miss out.



Deck 5, Midship (7-1440)
(3 - 12 years old)

12:30 pm - 3:30 pm

4:45 pm - 12:00 am

WELCOME PARTY

7:30 pm

Come meet your Counselors and fellow Junior Cruisers at this zany party!



Deck 5, Midship (7-1445)
(3 - 12 years old)

12:30 pm - 3:30 pm

4:45 pm - 12:00 am

OCEANEER RANGERS

6:00 pm

Put your teamwork to the test in this challenge.



Deck 2, Midship (7-5810)
(11 - 14 years old)

12:30 pm - 3:30 pm

4:45 pm - 12:30 am

TAKING IT TO THE EDGE

10:00 pm

Come to Edge and get all the info you need to squeeze every bit of fun out of your stay onboard.



Deck 11, Midship (7-1456)
(14 - 17 years old)

12:30 pm - 3:30 pm

4:45 pm - 12:30 am

THE DOWNLOAD

10:30 pm

Come up to Vibe and help plan all the fun activities you will be doing this cruise with your new friends!

YOUTH ACTIVITIES OPEN HOUSE

Open House is an opportunity for all to come and participate in a variety of exciting activities and free time in the Oceaneer Club, Oceaneer Lab, Flounder's Reef Nursery, Vibe and Edge throughout the cruise. During these times secured programming will still be offered in the other venue for those looking to check their children into care.

Disney's Oceaneer Club: 12:30 pm - 3:45 pm & 4:30 pm - 6:00 pm

Disney's Oceaneer Lab: 12:30 pm - 3:45 pm & 4:30 pm - 6:00 pm

Edge: 12:30 pm - 3:45 pm & 4:30 pm - 6:00 pm

Vibe: 12:30 pm - 3:45 pm & 4:30 pm - 6:00 pm

BUENA VISTA THEATRE

Deck 5, Aft

Feature Movies this Voyage

SUNDAY - MIAMI

5:15 pm	PG	Big Hero 6	DOLBY.3D
8:00 pm	PG	Big Hero 6	DOLBY.3D
10:15 pm	PG	Zootopia	

MONDAY - DAY AT SEA

8:30 am	G	42nd Street	
10:15 am	PG	Inside Out	DOLBY.3D
2:00 pm	PG-13	Guardians of the Galaxy	
5:15 pm	PG-13	Captain America: The First Avenger	
8:00 pm	PG-13	Captain America: The First Avenger	
10:30 pm	PG-13	Star Wars: The Force Awakens	

TUESDAY - COZUMEL

8:30 am	PG	Frozen	
10:45 am	PG	Big Hero 6	
1:00 pm	PG	The Good Dinosaur	
3:00 pm	PG	Frozen	
5:15 pm	PG-13	Captain America: The Winter Soldier	
8:00 pm	PG-13	Captain America: The Winter Soldier	
10:45 pm	PG-13	The Finest Hours	

WEDNESDAY - DAY AT SEA

8:30 am	G	Meet Me in St. Louis	
10:45 am	PG	The Good Dinosaur	DOLBY.3D
12:45 pm	PG	Zootopia	Open Captioning
3:00 pm	PG	Inside Out	
5:00 pm	PG-13	Star Wars: The Force Awakens	
8:00 pm	PG-13	Star Wars: The Force Awakens	
10:30 pm	PG-13	Bridge of Spies	

THURSDAY - DAY AT SEA

8:30 am	G	Gigi	
11:00 am	PG	Zootopia	DOLBY.3D
1:45 pm	PG-13	Star Wars: The Force Awakens	DOLBY.3D
5:15 pm	PG-13	Avengers: Age of Ultron	
8:00 pm	PG-13	Avengers: Age of Ultron	
10:45 pm	PG	The Jungle Book (2016)	

FRIDAY - CARTAGENA

8:30 am	PG-13	Captain America: The First Avenger	
11:00 am	PG-13	Captain America: The Winter Soldier	
2:00 pm	PG-13	Avengers: Age of Ultron	
5:00 pm	PG-13	Captain America: Civil War	
8:30 pm	PG-13	Captain America: Civil War	
11:15 pm	PG-13	Ant-Man	DOLBY.3D

SATURDAY - PANAMA CANAL

8:30 am	G	Calamity Jane	
10:45 am	PG-13	Captain America: Civil War	
2:00 pm	PG-13	Bridge of Spies	Open Captioning
5:30 pm	PG	The Jungle Book (2016)	
8:15 pm	PG	The Jungle Book (2016)	
10:30 pm	PG-13	Captain America: Civil War	DOLBY.3D

Subject to change.

MORE TO ENJOY WHILE ONBOARD



BOOK ONBOARD AND SAVE!

Explore all the itineraries Disney Cruise Line offers - from the Caribbean and Bahamas to Alaska or Europe. Save when you book your next family adventure onboard! Visit the Disney Vacation Planning desk, Deck 4, Midship, for more information.



DISNEY VACATION CLUB® MEMBERS CELEBRATION

Members! Mix and mingle with other Members and learn how you can enhance your Membership! Please see a Disney Vacation Club representative on Deck 4, Midship, or call 7-2805 from your stateroom phone for more information.



PORT SHOPPING INFORMATION

Meet your Port Shopping Guide, Ana, in the Lobby Atrium, Deck 3, Midship from 7:30 pm - 8:30 pm. Don't miss tomorrow's Port Shopping Talk in the Buena Vista Theatre, Deck 5, Aft at 12:30 pm. All in attendance will receive a free charm bracelet, a spa voucher, a valuable "Savings Ashore" coupon booklet and exclusive VIP discount cards. All will be entered into a raffle for a chance to win a tanzanite necklace. Tune into Channel 24-7 for more Information.



Deck 9, Forward - Phone: 7-1465

RAINFOREST

Come enjoy our serenity lounge, with heated chairs, dry sauna, aromatherapy steam rooms and rainfall, misting showers. Including 6 aromatherapy body scrubs, to indulge the senses.

\$144 for couples or \$99 for individual.

SOPHIA FIORI DIAMONDS

Sophia Fiori, Hollywood's first choice in diamonds has boarded the *Disney Wonder* Cruise Ship to premiere their new collection of white & colored diamonds worn at the Oscars, Golden Globes, Emmy and Grammy Awards.



**TREASURE KETCH
DECK 4, FORWARD**

Shutters GET THE PICTURE! RAFFLE

View your embarkation photos from 6:00 pm onwards in Shutters, Deck 4, Aft, and enter our raffle for a chance to win a 15 Digital Images Photo CD worth \$199.95. Raffle entries are accepted until 10:00 pm tonight. Guests must be present in Shutters at 10:00 pm for the raffle draw to win.

**Terms and conditions apply.*

Visit Shutters on Deck 4, Midship during opening hours for more information.

Connect@Sea

FREE INTERNET EMBARKATION DAY SPECIAL

Sign up for a free 50 MB Internet package today and enjoy it throughout the cruise! This offer is only available from noon to midnight on the day your cruise begins. On your wireless device, simply find the "DCL-Guest" Wi-Fi Network, go to www.dclguest.com to create an account, and get your free 50 MB of data to start sharing your memories even before you leave port! If you have any questions, ask our Connect@Sea Expert located at Deck 3, Midship. No purchase necessary. The free 50 MB package can only be used for the duration of the cruise. Only one free package per stateroom, but everyone can share it. Unused data from a package will not be reimbursed and it is non-transferable between voyages or ships.

QUARTER MASTERS ARCADE

For those who love bowling, reveal your amazing skills and get that STRIKE! Try out Family Bowling fun for all ages, Quarter Masters Arcade, located on Deck 9, Midship.

RELIGIOUS SERVICES

Groups who need a location to practice their faith may contact Guest Services for availability information.

Disney Cruise Line

PORT ADVENTURES

The best way to explore our ports of call is through the eyes of a Port Adventure. To learn more about the amazing sights and scenery that all of our stops during the Panama Crossing have to offer, from active and water-based pursuits to city and sightseeing tours, our knowledgeable team is standing by to help you plan your adventures. Stop by the Port Adventures Desk located on Deck 3, Midship.

SHOPPING

THE DISNEY PARKS COLLECTION BY PANDORA JEWELRY

The Disney Parks Collection by PANDORA Jewelry features hand-finished .925 sterling silver and 14K gold charms inspired by some of Disney's most beloved characters. Visit Treasure Ketch on Deck 4, Forward, where you'll find a specially designed sterling silver charm featuring a Disney Cruise Line ship.

PANAMA CANAL CROSSING TEES

Commemorate your sailing on the *Disney Wonder* Cruise Ship with a t-shirt designed especially for this sailing's Panama Canal crossing available in the onboard shops. Here you'll also find a wide selection of 2016 Disney Cruise Line merchandise. From t-shirts to towels and more, you are sure to find a special souvenir for the whole family. Deck 4, Forward.

ART GALLERY - DISNEY CRUISE LINE COLLECTION

Visit the Art Gallery, Deck 4, Midship to view our incredible Disney Cruise Line collection of inspired art by many Disney Artists. Each piece captures the essence of Disney Cruise Line in a unique style. Perfect to relive your cruise experience or spice up your personal art collection.

DOONEY & BOURKE ONBOARD

Loved for their fine leather and unique designs, Dooney & Bourke creates styles that are sure to inspire. Visit Treasure Ketch and check out the Dooney & Bourke handbags designed especially for Disney Cruise Line. Deck 4, Forward.

SOPHIA FIORI DIAMOND TRUNK SHOW

Sophia Fiori is an LA based designer, wholesaler, and one of Hollywood's favorite designers. Industry leaders in colored diamonds, and more specifically Caribbean blue diamonds - one of the single most popular purchases at sea because it reminds everyone of the colors of the Breathtaking Ocean! Treasure Ketch, Deck 4, Forward.

Due to port regulations, when the ship is docked, the stores will remain closed.

IMPORTANT INFORMATION

Security Notice

All Guests (including Children) who wish to disembark or embark the ship are required to present their Key to the World card at the gangway. A photo ID is also required for those Guests who are 18 years of age or older. Guests under the age of 18 are required to have a parent, guardian or other responsible adult sign an authorization form at the Guest Service Desk if they wish to go ashore unaccompanied or with any adult from another stateroom.

Insect Repellent Advisory

Protect against mosquito bites and related illnesses when going ashore. Insect repellent is available for purchase in Treasure Ketch. When using both sunscreen and insect repellent, use sunscreen first and apply insect repellent on top of sunscreen.

Cold and Flu Reminder

Please wash hands frequently and thoroughly, particularly before meals. Contact the Health Center by dialing 7-1923, should anyone in your party become ill.

Inclement Weather

For the safety of all Guests, outdoor events may be changed due to unforeseen weather conditions.

Corridor Quiet Hours

As a courtesy to all our Guests, please recognize quiet hallway hours from 10:00 pm til 8:00 am.

Environmental Message

With Disney's commitment to the Environment please refrain from throwing anything over the Ship's side. Thank you.

No Reserved Seats Policy

As a courtesy to all Guests we kindly advise that the saving of seats is not permitted in the Walt Disney Theatre, and the saving of the sun loungers is not permitted on Deck 9 and 10. Items left unattended will be returned to lost and found at Guest Services, Deck 3, Midship.

Smoking

For the comfort of our guests, the following areas are designated as smoking areas:

- Deck 10, Forward, Starboard side
 - Deck 9, Forward, Port side
 - Deck 4, Aft, starboard side from 6:00 pm to 6:00 am only (all of Deck 4 is non-smoking from 6:00 am to 6:00 pm.)
- Smoking is prohibited inside all guest staterooms and on stateroom verandahs. Guests found smoking in their staterooms or on their verandahs will be charged a \$250 stateroom recovery fee. Electronic cigarettes may only be used in designated smoking areas.

Walt Disney Theatre

Theatrical performances may use artificial fog, strobe lights, pyrotechnics and other special effects. For the safety of our performers and the comfort of those around you, the use of any photography or video recording device or any electronic equipment is prohibited.

Verandah Safety

Please do not leave any combustible materials on your balcony when not present in your stateroom for safety reasons.

WELCOME ABOARD!

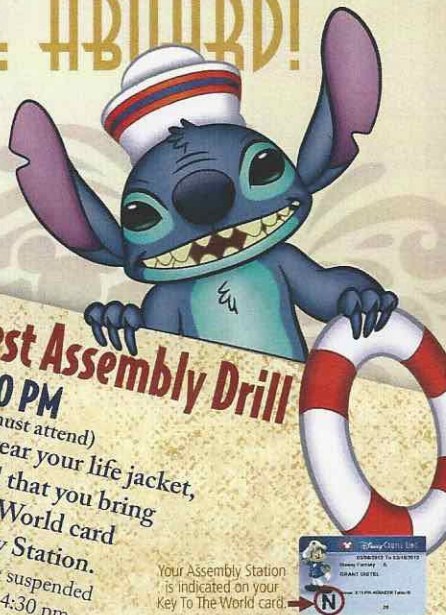
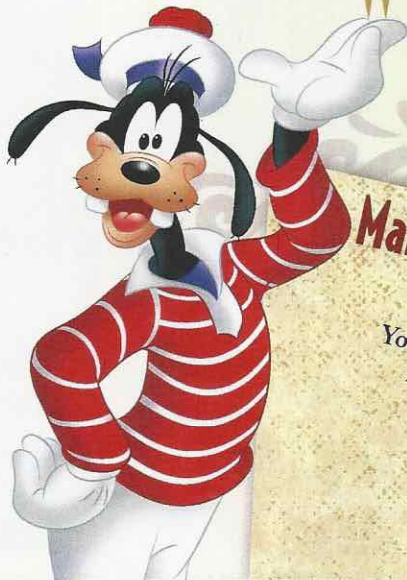

Mandatory Guest Assembly Drill

4:00 PM

(All Guests must attend)
You will not need to wear your life jacket,
however it is critical that you bring
your Key To The World card
to your Assembly Station.
All ship services will be suspended
between 3:30 pm and 4:30 pm.

Your Assembly Station
is indicated on your
Key To The World card



FAMILY DECK PARTY

Earn your status as V.I.P. sailors
as your Cruise Director, Peter,
your Disney Pals, and the
Cruise Staff officially begin your
"Adventures Away".

**Deck 9 Stage,
4:30 pm**

Fold along the dotted lines and take me with you
so you don't miss any of the fun!

Afternoon	1:45	2:00	2:15	2:30	2:45	3:00	3:15	3:30	3:45	4:00	4:15	4:30	4:45	5:00	5:15	5:30	5:45	6:00	6:15	6:30	6:45
FUNNEL VISION		Poolside Jams with Cruise Staff DJ Deck 9 Stage						<p>All ship services will be suspended during this time for the Mandatory Guest Assembly Drill scheduled for 4:00 pm along Deck 4.</p> <p>Refer to the posted drill instructions on the back of your stateroom door prior to heading to Deck 4. Please bring your Key to the World Card to the Guest Assembly Drill.</p>				Adventures Away Deck 9 Stage				Finding Nemo (G) Funnel Vision					
BUENA VISTA THEATRE																					
CHARACTERS																					
FUN FOR ALL AGES																					
ADULTS																					
VIBE 14-17 YEARS OLD																					
EDGE 11-14 YEARS OLD																					
OCEANEER LAB 3-12 YEARS OLD																					
OCEANEER CLUB 3-12 YEARS OLD																					

Symbol for activities that will
be repeated during the cruise



Disney WONDER

Evening	7:00	7:15	7:30	7:45	8:00	8:15	8:30	8:45	9:00	9:15	9:30	9:45	10:00	10:15	10:30	10:45	11:00	11:15	11:30	11:45	12:00
FUNNEL VISION			Virtual Tours Funnel Vision			Pixar Short Films (G) Funnel Vision						Up (PG) Funnel Vision									
BUENA VISTA THEATRE						Big Hero 6 (PG) DOLBY.3D Duration: 1 Hour 48 Minutes									Zootopia (PG) Duration: 1 Hour 48 Minutes						
CHARACTERS			Mickey DK4 Mid (S)				Minnie DK4 Mid (S)					Goofy DK4 Mid (S)			Chip & Dale Preludes						
FUN FOR ALL AGES			Pin Trading Station Mickey's Mates			Mickey Mania! Studio Sea						Wonder Quest Studio Sea			Family Karaoke Studio Sea						
ADULTS						Brainteasers Trivia Diversions						Live Music with FireLites Promenade Lounge			Live Piano with Silviu Constantin Promenade Lounge						
VIBE 14-17 YEARS OLD						NBA Playoffs: Toronto Raptors vs. Indiana Pacers Diversions (Subject to Satellite Availability)						80's Music Trivia WaveBands			The Vocals and Acapella Pop Stylings of Cruise Staff DJ WaveBands						
EDGE 11-14 YEARS OLD						Music & Martinis with Tim Moss Cadillac Lounge						Tim Moss LIVE Cadillac Lounge			1820 Society: Stir it, Blend it, Taste it. Cove Cafe						
OCEANEER LAB 3-12 YEARS OLD																					
OCEANEER CLUB 3-12 YEARS OLD																					

YOUTH ACTIVITIES OPEN HOUSE
A non-secured program with activities for families,
adults and children of all ages to enjoy together.

SUNDAY, MAY 1, 2016 - MIAMI, FLORIDA

BUENA VISTA THEATRE

Deck 5, Aft



DOLBY 3D

5:15 pm & 8:00 pm
Duration: 1 hr 48 mins
Rating: PG

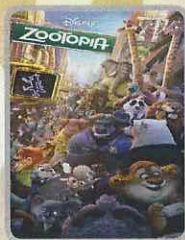

10:15 pm
Duration: 1 hr 48 mins
Rating: PG

Character Meet & Greet Ticket Distribution

Studio Sea, Deck 4, Midship - 12:00 pm - 2:45 pm

Pick up your tickets today to meet some of your favorite Disney friends.

- Disney Character Breakfast
- Frozen Meet and Greet
- Pixar Friends
- Princess Gathering

Tickets are required for each of these meet and greets only.
Space is limited.

Character Appearances

ADVENTURES AWAY

Deck 9 Stage - 4:30 pm

MICKEY MOUSE

DK4 Mid (S)
5:15 pm & 7:15 pm

MINNIE MOUSE

DK4 Mid (S)
5:45 pm & 7:45 pm

GOOFY

DK4 Mid (S) - 9:45 pm

CHIP & DALE

Preludes - 10:00 pm

(P) - Port Side (S) - Starboard Side

Don't forget your camera to capture those Magical Moments!
Check here each day for all of today's Character Appearances or refer to the Character Board in the Lobby Atrium.
Meet-and-Greets will be advertised for the length of time the line will be open. To avoid disappointment, please meet at start time of appearances.



SHIP DIRECTORY

YOUTH ACTIVITIES

DISNEY'S OCEANEER CLUB	DECK 5, MID	12:30 PM - 3:30 PM 4:45 PM - 12:00 AM
DISNEY'S OCEANEER LAB	DECK 5, MID	12:30 PM - 3:30 PM 4:45 PM - 12:00 AM
EDGE	DECK 2, MID	12:30 PM - 3:30 PM 4:45 PM - 12:30 AM
VIBE	DECK 11, MID	12:30 PM - 3:30 PM 4:45 PM - 12:30 AM
FLOUNDER'S REEF NURSERY	DECK 5, AFT	12:30 PM - 3:30 PM 5:30 PM - 11:00 PM

POOLS

Children under 12 years of age must have adult supervision in all pools.

GOOFY'S POOL	DECK 9, MID	12:00 PM - 3:30 PM 6:00 PM - 10:00 PM
MICKEY'S POOL	DECK 9, AFT	12:00 PM - 3:30 PM 4:30 PM - 9:00 PM
MICKEY'S SLIDE	DECK 9, AFT	12:00 PM - 3:30 PM 4:30 PM - 6:00 PM
MICKEY'S SPLASH ZONE	DECK 9, AFT	12:00 PM - 3:30 PM 4:30 PM - 9:00 PM
QUIET COVE POOL (18+)	DECK 9, FWD	12:00 PM - 3:30 PM 4:30 PM - 11:00 PM

Complimentary pool vests are available for children to use in the pools onboard.
They are located on the pool deck

RECREATION

PORT ADVENTURES DESK	DECK 3, MID	12:00 PM - 3:30 PM 4:30 PM - 8:30 PM
VISTA FITNESS CENTER (18+)	DECK 9, FWD	12:00 PM - 10:00 PM
WIDE WORLD OF SPORTS DECK	DECK 10, FWD	12:00 PM - 3:30 PM 4:30 PM - 12:00 AM

GENERAL INFORMATION

BUENA VISTA THEATRE	DECK 5, AFT	SHOWTIMES
CONNECT@SEA DESK	DECK 3, AFT	1:00 PM - 4:00 PM 7:00 PM - 10:00 PM
DISNEY VACATION CLUB DESK	DECK 4, MID	5:00 PM - 10:00 PM
DISNEY VACATION PLANNING DESK	DECK 4, MID	7:00 PM - 8:30 PM
FUNNEL VISION	DECK 9, MID	SHOWTIMES
GUEST SERVICES	DECK 3, MID	24 HOURS
HAIR BRAIDING	DECK 9, MID	2:30 PM - 3:30 PM
MEDICAL HEALTH CENTER	DECK 1, FWD	4:30 PM - 7:00 PM
PORT SHOPPING DESK	DECK 3, MID	7:30 PM - 8:30 PM
PRELUDES	DECK 4, FWD	5:30 PM - 9:00 PM
QUARTER MASTERS (ARCADE)	DECK 9, MID	6:00 PM - 12:00 AM
SHUTTERS PHOTO GALLERY	DECK 4, AFT	6:00 PM - 10:30 PM
VISTA SPA AND SALON	DECK 9, FWD	12:00 PM - 10:00 PM
WALT DISNEY THEATRE	DECK 4, FWD	SHOWTIMES

SHOPPING

ART GALLERY	DECK 4, MID	7:00 PM - 9:00 PM
MICKEY'S MATES	DECK 4, FWD	6:00 PM - 11:00 PM
RADAR TRAP	DECK 3, FWD	6:00 PM - 11:00 PM
TREASURE KETCH	DECK 4, FWD	6:00 PM - 11:00 PM



TIME ZONE CHANGE

Remember to turn your clocks **BACK 1 HOUR**
upon retiring on **SUNDAY** evening, or first
thing **MONDAY** morning.

DINNER MENU	Animator's Palate : Let the Magic Begin	DRINK OF THE DAY	Captain's Mai Tai (Alcoholic)	WEATHER FORECAST	Today: Sunny
	Parrot Cay : Let the Magic Begin		Bitter Sweet Sensation (Non-Alcoholic)		High: 80°F/27°C
	Triton's : Let the Magic Begin				Tomorrow: Sunny
Dining Times: 5:45pm & 8:15pm			High: 82°F/28°C		

Evening Attire: Cruise Casual

DINING & LOUNGES

LUNCH

BEACH BLANKET BUFFET	DECK 9, AFT	12:15 PM - 3:15 PM
GOOFY'S GALLEY	DECK 9, AFT	12:15 PM - 3:30 PM
PARROT CAY	DECK 3, AFT	12:15 PM - 2:30 PM
PINOCCHIO'S PIZZERIA	DECK 9, MID	12:15 PM - 3:30 PM
PLUTO'S DOG HOUSE	DECK 9, AFT	12:15 PM - 3:30 PM

DINNER

ANIMATOR'S PALATE	DECK 4, AFT	5:45 PM & 8:15 PM
PARROT CAY	DECK 3, AFT	5:45 PM & 8:15 PM
TRITON'S	DECK 3, MID	5:45 PM & 8:15 PM
PALO (18+)	DECK 10, AFT	6:00 PM - 8:30 PM
GOOFY'S GALLEY	DECK 9, AFT	4:30 PM - 6:00 PM
PINOCCHIO'S PIZZERIA	DECK 9, MID	4:30 PM - 6:00 PM
PLUTO'S DOG HOUSE	DECK 9, AFT	4:30 PM - 9:30 PM

LATE NIGHT SNACKS

PINOCCHIO'S PIZZERIA	DECK 9, MID	9:30 PM - 12:00 AM
----------------------	-------------	--------------------

ADDED FEATURES

BEVERAGE STATION	DECK 9, AFT, PORT SIDE	24 HOURS
ICE CREAM AT GOOFY'S GALLEY	DECK 9, AFT	12:15 PM - 3:30 PM 4:30 PM - 11:00 PM
ROOM SERVICE	DIAL 4330	24 HOURS

ENTERTAINMENT - LOUNGES - BARS

Adults must be 21 and older to consume alcoholic beverages.

CADILLAC LOUNGE (18+)	DECK 3, FWD	6:00 PM - 12:30 AM
COVE CAFE (18+)	DECK 9, MID	12:15 PM - 12:00 AM
DIVERSIONS (18+ AFTER 9:00 PM)	DECK 3, FWD	12:15 PM - 12:00 AM
INTERNET CAFE	DECK 3, AFT	24 HOURS
OUTLOOK CAFE (18+)	DECK 10, MID	12:15 PM - 12:00 AM
PINOCCHIO'S PIZZERIA	DECK 9, MID	12:15 PM - 12:00 AM
PLUTO'S DOG HOUSE	DECK 9, AFT	
PRELUDES	DECK 4, FWD	5:30 PM - 9:00 PM
PROMENADE LOUNGE	DECK 3, AFT	12:15 PM - 12:00 AM
SIGNALS (18+)	DECK 9, FWD	12:15 PM - 11:00 PM
STUDIO SEA	DECK 4, MID	SHOWTIMES
WAVEBANDS (18+)	DECK 3, FWD	7:30 PM - 1:30 AM

Public Health Advisory: Consuming raw or under-cooked meats, poultry, seafood, shellfish, or eggs may increase your risk for food borne illness, especially if you have certain medical conditions.

Disney Cruise Line.

PORT ADVENTURES

Explore and more with our carefully selected Port Adventures. Visit the Port Adventures Desk, Deck 3, Midship to find out more.

All Aboard: 4:00 pm

IMPORTANT NUMBERS

Fire/Security:	7-3001
Medical EMERGENCY:	7-3000
Health Center:	7-1923