

PERSONAL NAVIGATOR

SATURDAY, APRIL 30, 2016

Sunrise 6:31 am Sunset 7:38 pm

Evening Attire: Cruise Casual

All Ashore: 8:30 am

All Aboard: 4:45 pm

Today: Partly Sunny High: 76°F/24°C

Tomorrow: Sunny High: 76°F/24°C

DISNEY CASTAWAY CAY

Disney DREAMS

AN ENCHANTED CLASSIC

In this spectacular fantasy, a little girl discovers the power of her dreams. Fly through the air with Peter Pan, your imagination, and many of your favorite Disney stories - including Disney's newest classic, Frozen! With a little Faith, Trust and Pixie Dust, you'll see that dreams really can come true!

WALT DISNEY THEATRE

Deck 4, Forward,

6:15 pm & 8:30 pm

As a courtesy to all Guests, we kindly advise that the saving of seats is **not** permitted in the Walt Disney Theatre.



 Assistance available at the entrance to the Walt Disney Theatre 30 minutes prior to show time.

Disney Castaway Cay

Reserved exclusively for Guests on Disney Cruise Line Bahamian and Caribbean cruise vacations, Castaway Cay is Disney's private port-of-call paradise. On this island, enjoy tropical leisure activities, such as snorkeling, boating, swimming and sunbathing.

Friendly Reminders

- Serenity Bay is reserved for Guests 18 and older.
- Your Key To The World Card will need to be used for all transactions on Disney Castaway Cay except for the Post Office.
- A limited number of all-terrain wheelchairs are available across from Scuttle's Cove.
- For your convenience, beach towels are available as you leave the ship; please return them at the gangway at the end of your day.
- Due to our commitment to the environment, we ask that seashells, coral and other natural treasures be left undisturbed at Disney Castaway Cay for all to enjoy.

The Disney Magic's Whistle

Will be sounded today at 4:45 pm

The Disney Magic's whistle, a prominent element of the "Sailing Away" deck party at the start of the cruise, is quite the musical talent. It's able to perform the first musical line of "When You Wish Upon a Star".

'TIL WE MEET AGAIN

FAREWELL SHOW

The world-famous Disney Characters and some of your new friends from the Walt Disney Theatre stage shows bid you a charming farewell.

Lobby Atrium,
Deck 3, Midship,
10:00 pm

Don't Miss:

Crab Races

Island Gazebo 1, Disney's Castaway Cay - 11:45 am & 12:30 pm
Watch some local sea creatures make a break for the finish line.

Friendship Rocks

Walt Disney Theatre, Deck 4, Forward - 5:00 pm
Come and celebrate with all the children from the Oceaneer Club and Oceaneer Lab in the Jammin' performance of Friendship Rocks! You won't want to miss any of the fun.

Generation Game

Fathoms, Deck 3, Forward - 7:30 pm
Join your Cruise Staff team for our kids vs. adults game show featuring a series of challenges and tasks. Who will be the champion in our battle of the generations?

Family Talent Show

D Lounge, Deck 4, Midship - 7:30 pm
Your fellow Guests have rehearsed and are ready to show off their talents.

Variety Show: Susan Egan (18+)

Fathoms, Deck 3, Forward - 10:30 pm
Featuring the Vocal Talents of The Real Housewife of Broadway, Susan Egan, as she entertains you in this adult exclusive show.

Debark Talk Broadcast

Important information regarding disembarkation procedures for your journey home will be covered in this debarkation briefing. The broadcast will be shown continuously on channel 24-2 of your stateroom television for your convenience.

Thank you in advance for completing your comment card.

DINNER MENU

Animator's Palate: 'Til We Meet Again
Carioca's: 'Til We Meet Again
Lumiere's: 'Til We Meet Again

DRINK OF THE DAY

Stingray (Alcoholic)
Coco Bali (Non-Alcoholic)

IMPORTANT NUMBERS

Fire/Security: 7-3001
Medical Emergency: 7-3000
Health Center: 7-1923

ADULT ACTIVITY HIGHLIGHTS



SENSES SPA FITNESS CLASSES & SEMINARS

Sunrise Stretch - Senses Spa Fitness Center - 7:00 am
Fab Abs - Senses Spa Fitness Center - 7:30 am
Body Sculpt Boot Camp (Nom. Fee) - Senses Spa Fitness Center - 8:00 am
Yoga on the Beach - Serenity Bay - 11:00 am
Seminar: Chinese Herbal Remedies - Senses Spa & Salon - 4:30 pm
Complimentary Footprint Analysis - Senses Spa & Salon - 5:00 pm

TASTING CLASSES

Martini Tasting (21+) - Cove Cafe - 10:30 pm
 Please make reservations for tastings at Guest Services for a nominal fee.
 Tasting Seminars are only for Guests 21 and older.



1820 SOCIETY: ISLAND BIKE RIDE

Bike Rentals, Disney's Castaway Cay - 1:45 pm
 Join your Cruise Staff team as they take you on a bike riding adventure around the island. Meet at the Bike Rentals where the fun will begin!

1820 SOCIETY: ICE CREAM SOCIAL

Eye Cream, Deck 9, Aft - 5:15 pm
 Join your fellow Society members for some ice cream and conversation.

1820 SOCIETY: FAREWELL

O'Gills Pub, Deck 3, Forward - 10:00 pm
 Join your Cruise Staff and your new friends in this last gathering for some fun.

KNOW IT ALL TRIVIA

O'Gills Pub, Deck 3, Forward - 7:30 pm
 Join your Club Host if you think you've got what it takes!

PUB QUIZ

O'Gills Pub, Deck 3, Forward - 9:45 pm
 Join us as we test your knowledge against your fellow Guests at our Pub Quiz challenge.



FUN FOR ALL AGES HIGHLIGHTS



CASTAWAY CAY 5K (10+)

Fathoms, Deck 3, Forward - 8:15 am
 Runners (10+) meet together on the ship. We will depart the ship shortly thereafter, and make our way to the Bike Rentals where the run will begin. Photo ID required for Guests 18 years and older.

ISLAND POWER WALK

Post Office, Disney's Castaway Cay - 9:15 am
 Join your Cruise Staff for a brisk walk around the island.

BASKETBALL FREE THROW

In Da Shade Game Pavilion, Disney's Castaway Cay - 11:00 am
 Join your Cruise Staff in this fun tournament and see how many you can sink in 30 seconds!

FAMILY WHALE DIG

Monstro Point, Disney's Castaway Cay - 1:15 pm
 Our island paleontologist leads us in the excavation of a giant whale skeleton and other fossilized treasures! Make no bones about it, this is an adventure every beachcomber is sure to dig!

PING PONG TOURNAMENT

In Da Shade Game Pavilion, Disney's Castaway Cay - 2:30 pm
 Come and test your Ping Pong skills at this fun filled tournament.

FAMILY CRAFTS

Promenade Lounge, Deck 3, Aft - 3:15 pm
 Create a fun souvenir with your Cruise Staff that is yours to keep.

DISNEY TRIVIA

Promenade Lounge, Deck 3, Aft - 4:00 pm
 Navigate your way through a round of questions to test how much you really know about Disney.

TALENT SHOW REHEARSALS

D Lounge, Deck 4, Midship - 4:30 pm
 A rehearsal time for those registered for our show. There is still time to sign-up at the Port Adventures Desk, Deck 3, Midship. Limited availability.



AUTOGRAPH SESSION WITH SUSAN EGAN

Fathoms, Deck 3, Forward - 4:30 pm
 Join Susan Egan, the voice behind Megara from Hercules and the "the Original Belle of Broadway" for an exclusive autograph session.

TODDLER TIME

Promenade Lounge, Deck 3, Aft - 4:30 pm
 Join us for some fun activities that your toddler is sure to enjoy.

GENERATION GAME

Fathoms, Deck 3, Forward - 7:30 pm
 Join your Cruise Staff team for our kids vs. adults game show featuring a series of challenges and tasks. Who will be the champion in our battle of the generations?



FAREWELL KARAOKE

D Lounge, Deck 4, Midship - 10:30 pm
 Bring along the entire family for one more round of karaoke. This is your last opportunity to grab the mic and sing along to your favorite song.

YOUTH ACTIVITIES HIGHLIGHTS

DINE & PLAY

As a convenience for families dining at 8:15 pm, our Youth Activities Counselors will be available at 9:15 pm at the entrance of Lumiere's and Carioca's and at 9:30 pm at the entrance of Animator's Palate to bring registered children to join the fun in Disney's Oceaneer Club and Disney's Oceaneer Lab.



Deck 5, Aft (7-5864)

8:00 am - 11:00 pm

Infants and Toddlers can enjoy toys and activities at It's a small world nursery. Reservations are first come, first served so please stop by!



Deck 5, Midship (7-1439)
(3-12 years old)

12:00 pm - 12:00 am

CARNIVAL EXTRAVAGANZA

7:30 pm

Come and join us for a circus in Youth Activities.

CAMP OUT

10:00 pm

You will enjoy a camp fire night out under the stars that is filled with games, adventures and lots of crazy surprises.



Deck 5, Midship (7-1445)
(3-12 years old)

9:00 am - 12:00 pm

ANYONE CAN COOK

7:30 pm

Anyone can cook as we work together to create some of our favorite treats.

SUPER SLOPPY SCIENCE

10:30 pm

Join Professor Make-O-Mess in some of the most extreme experiments you will ever see in the world of Super Sloppy Science!



Deck 9, Midship (7-5816)
(11-14 years old)

4:00 pm - 12:00 am

HOLLYWOOD BASH

9:00 pm

Avoid the Paparazzi, as you become the VIP at this Hollywood Party.

HOW WELL DO YOU KNOW YOUR COUNSELOR?

10:00 pm

Do you think you know all there is to know about your counselors? Come test out your knowledge with all of your friends!



Deck 10, Midship (7-18517)
(14-17 years old)

4:00 pm - 1:00 am

HOW WELL DO YOU KNOW YOUR COUNSELOR?

9:45 pm

Do you think you know all there is to know about your counselors? Come test out your knowledge with all of your friends!

HOMECOMING

12:00 am

Come and join your fellow teens in our very own version of "Homecoming", and dance the night away.

BUENA VISTA THEATRE

Deck 5, Aft
Today's Movies



Family Fun Movie

8:30 am

Duration:
1 hr 46 mins

Rating: PG



10:45 am

Duration:
1 hr 57 mins

Rating: PG-13



Open Captioning

1:15 pm

Duration:
1 hr 46 mins

Rating: PG

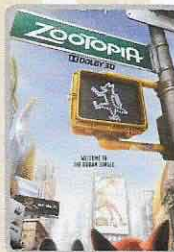

DOLBY 3D

3:30 pm

Duration: 1 hr 48 mins
Rating: PG



DOLBY 3D

5:45 pm & 8:00 pm

Duration: 1 hr 46 mins
Rating: PG



10:45 pm

Duration: 1 hr 46 mins
Rating: PG



TALENT SHOW

Your fellow Guests have rehearsed and are ready to show off their talents.

D Lounge,
Deck 4, Midship,
7:30 pm



ADULT VARIETY ACT

Featuring the Vocal Talents of The Real Housewife of Broadway, Susan Egan, as she entertains you in this adult exclusive show.

Fathoms (18+),
Deck 3, Forward
10:30 pm

YOUTH ACTIVITIES OPEN HOUSE

Open House is an opportunity for all to come and participate in a variety of exciting activities and free time in the Oceaneer Club, Oceaneer Lab, it's a small world nursery, Vibe and Edge throughout the cruise. During these times secured programming will still be offered in the other venue for those looking to check their children into care.

Edge: 6:30 pm - 7:30 pm

Vibe: 8:30 pm - 9:30 pm

Disney's Oceaneer Club: 12:00 pm - 4:00 pm & 6:00 pm - 7:00 pm

Disney's Oceaneer Lab: 9:00 am - 12:00 pm

Morning	8:30	8:45	9:00	9:15	9:30	9:45	10:00	10:15	10:30	10:45	11:00	11:15	11:30	11:45	12:00	12:15	12:30	12:45	1:00	1:15	1:30			
FUNNEL VISION	Tinker Bell (G) Funnel Vision						Pinocchio (G) Funnel Vision						The Little Mermaid (G) Funnel Vision											
BUENA VISTA THEATRE	Family Movie Fun Time: The Jungle Book (2016) (PG) Duration: 1 Hour 46 Minutes						Ant-Man (PG-13) Duration: 1 Hour 57 Minutes						The Jungle Book (2016) (PG) Duration: 1 Hour 46 Minutes											
CHARACTERS	Daisy Post Office	Minnie Scuttles Cove	Jack Sparrow Marge's Barges	Mickey Scuttles Cove	Daisy Post Office	Minnie Rustmore	Jack Sparrow Marge's Barges	Mickey Rustmore	Character Dance Party Island Gazebo 1															
FUN FOR ALL AGES	Fathoms (10+)		Meet at 8:15 am		Island Power Walk Post Office				Basketball Free Throw In Da Shade Game Pavilion		Crab Races Island Gazebo 1		Island Gazebo 1		Crab Races Island Gazebo 1				Family Whale Dig Monstro Point					
	Youth Activities Open House Disney's Oceaneer Lab								Cruise Staff DJ Island Gazebo 1		Become Iron Man! Disney's Oceaneer Club				Island Sound with Midtown Island Gazebo 1									
ADULTS	Friends of Bill W. Keys						Yoga on the Beach Serenity Bay																	
VIBE 14-17 YEARS OLD							Hangin' at Teen Hideout						Lunch at Cookies Too		Hangin' at Teen Hideout									
EDGE 11-14 YEARS OLD							Meet At In Da Shade				Beach Sports				Lunch at Cookies Too		Pelican Plunge							
SCUTTLES COVE	Sand Castle Fun						Whale Dig				Bubble Mania				Lunch at Pop's Props		Disney Beach Party							
OCEANEER LAB 3-12 YEARS OLD	Youth Activities Open House																							
OCEANEER CLUB 3-12 YEARS OLD													Youth Activities Open House											
													Become Iron Man!				Become Iron Man!							
Afternoon	1:45	2:00	2:15	2:30	2:45	3:00	3:15	3:30	3:45	4:00	4:15	4:30	4:45	5:00	5:15	5:30	5:45	6:00	6:15	6:30	6:45			
FUNNEL VISION	The Lion King (G) Funnel Vision						Frozen (PG) Funnel Vision						Wreck-It Ralph (PG) Funnel Vision											
BUENA VISTA THEATRE	The Jungle Book (2016) (PG) Open Captioning Duration: 1 Hour 46 Minutes (Movie Starts at 1:15 pm)						Zootopia (PG) DOLBY 3D Duration: 1 Hour 48 Minutes						The Jungle Book (2016) (PG) DOLBY 3D Duration: 1 Hour 46 Minutes											
CHARACTERS							Stitch Gangway						Daisy DK4 Mid (S)											
FUN FOR ALL AGES	Become Iron Man! Disney's Oceaneer Club		Ping Pong Tournament In Da Shade		Family Crafts Promenade Lounge		Disney Trivia Promenade Lounge		Susan Egan Autographs Fathoms		Friendship Rocks Walt Disney Theatre		Talent Show Rehearsals D Lounge		Live Piano with Clara Oman Promenade Lounge		Live Piano with Tom Scott Lobby Atrium		AN ENCHANTED CLASSIC Walt Disney Theatre					
	Island Sound with Midtown Island Gazebo 1		Become Iron Man! Disney's Oceaneer Club				Toddler Time Promenade Lounge																	
ADULTS	1820 Society: Bike Ride Bike Rentals								Cruisin' Solo Gathering Cove Cafe		1820 Society: Ice Cream Social Eye Scream													
VIBE 14-17 YEARS OLD	Hangin' at Teen Hideout												Smoothie Time		Trivia Challenge				GAGA Ball					
EDGE 11-14 YEARS OLD	Pelican Plunge						Hangin' at Teen Hideout						Your Pick: Games Galore				Create a Postcard				Open House			
SCUTTLES COVE	Water Games		Scavenger Hunt		Capture the Flag		Scuttles Cove Closes at 3:30 pm																	
OCEANEER LAB 3-12 YEARS OLD													Friendship Rocks Prep		Friendship Rocks		GAGA Ball				Dinner			
OCEANEER CLUB 3-12 YEARS OLD	Youth Activities Open House												Friendship Rocks Prep		Friendship Rocks		Face Paint Time		Youth Activities Open House					
	Become Iron Man!				Become Iron Man!																			
Evening	7:00	7:15	7:30	7:45	8:00	8:15	8:30	8:45	9:00	9:15	9:30	9:45	10:00	10:15	10:30	10:45	11:00	11:15	11:30	11:45	12:00			
FUNNEL VISION	Star Wars: Rebels (G) Funnel Vision						Brother Bear (G) Funnel Vision						Bedtime Stories (PG) Funnel Vision											
BUENA VISTA THEATRE							The Jungle Book (2016) (PG) DOLBY 3D Duration: 1 Hour 46 Minutes						The Jungle Book (2016) (PG) Duration: 1 Hour 46 Minutes											
CHARACTERS	Minnie DK4 Mid (S)						Mickey DK4 Mid (S)																	
FUN FOR ALL AGES	D Lounge				AN ENCHANTED CLASSIC Walt Disney Theatre				Lobby Atrium		D Lounge													
	Generation Game Fathoms								Duets with Soul Duo Promenade Lounge		Live Music with Soul Duo Promenade Lounge													
ADULTS	Conor & Leonard LIVE O'Gills Pub		Know It All Trivia O'Gills Pub		Conor & Leonard LIVE O'Gills Pub				Conor & Leonard LIVE O'Gills Pub		Pub Quiz O'Gills Pub				The Vocal Talents of SUSAN EGAN Fathoms		Cruise Staff DJ Fathoms		Live Piano with Clara Oman Keys					
VIBE 14-17 YEARS OLD	Ultimate Challenge				Youth Activities Open House				How Well Do You Know Your Counselor?				Zombified Premiere		Homecoming Prep		Final Farewell							
EDGE 11-14 YEARS OLD	Open House		Gender Wars				Hollywood Bash		How Well Do You Know Your Counselor?		Final Farewell Slideshow		Final Farewell											
OCEANEER LAB 3-12 YEARS OLD	Game Challenge		Anyone Can Cook		Four Square				Animation Cells				Super Sloppy Science		Final Farewell									
OCEANEER CLUB 3-12 YEARS OLD	Game Challenge		Carnival Extravaganza		4 Square Competition		Create a Postcard		Flittin' Around		Camp Out		Glow Jam											

Symbol for activities that will be repeated during the cruise



FOLD

Fold along the dotted lines and take me with you so you don't miss any of the fun!

FOLD

YOUTH ACTIVITIES OPEN HOUSE
A non-secured program with activities for families, adults and children of all ages to enjoy together.

SATURDAY, APRIL 30, 2016 - DISNEY CASTAWAY CAY

BUENA VISTA THEATRE

Deck 5, Aft



8:30 am Duration: 1 hr 46 mins Rating: PG	10:45 am Duration: 1 hr 57 mins Rating: PG-13	1:15 pm Duration: 1 hr 46 mins Rating: PG	3:30 pm Duration: 1 hr 48 mins Rating: PG	5:45 pm & 8:00 pm Duration: 1 hr 46 mins Rating: PG	10:45 pm Duration: 1 hr 46 mins Rating: PG
--	--	--	--	---	---

Character Appearances

DAISY DUCK

Post Office
8:45 am & 9:45 am
DK4 Mid (S) - 9:45 pm

CAPTAIN HOOK

Gangway
8:45 am & 9:45 am

MINNIE MOUSE

Scuttle's Cove - 9:00 am
Mt. Rustmore - 10:00 am
DK4 Mid (S) - 7:30 pm

PLUTO

Mt. Rustmore - 9:00 am
Scuttle's Cove - 10:00 am

CAPTAIN JACK SPARROW

Marge's Barges
9:15 am & 10:15 am

DONALD DUCK

Post Office
9:15 am & 10:15 am
DK4 Mid (S) - 5:15 pm

MICKEY MOUSE

Scuttle's Cove - 9:30 am
Mt. Rustmore - 10:30 am
DK4 Mid (S) - 8:00 pm

GOOFY

Mt. Rustmore - 9:30 am
Scuttle's Cove - 10:30 am

CHARACTER DANCE PARTY

Island Gazebo 1 - 12:15 pm

STITCH

Gangway - 3:15 pm

CHIP & DALE

Gangway - 3:45 pm

'TIL WE MEET AGAIN

Lobby Atrium - 10:00 pm



(P) - Port Side, (S) - Starboard Side

Don't forget your Camera to capture those Magical Moments!

Check here each day for Character appearances.

For detailed Character appearance information, please see the Character Information Board in the Lobby Atrium.

Meet-and-Greets will be advertised for the length of time the line will be open. To avoid disappointment, please meet at start time of appearances.

SHIP DIRECTORY

YOUTH ACTIVITIES

DISNEY'S OCEANEER CLUB	DECK 5, MID	12:00 PM - 12:00 AM
DISNEY'S OCEANEER LAB	DECK 5, MID	9:00 AM - 12:00 PM 3:30 PM - 12:00 PM
EDGE	DECK 9, MID	4:00 PM - 12:00 AM
IT'S A SMALL WORLD NURSERY	DECK 5, AFT	8:00 AM - 11:00 PM
SCUTTLE'S COVE	CASTAWAY CAY	9:00 AM - 4:00 PM
VIBE	DECK 10, MID	4:00 PM - 1:00 AM

POOLS

*Children under 12 years of age must have adult supervision in all pools.

AQUADUNK	DECK 10, MID	1:00 PM - 4:15 PM 5:00 PM - 9:00 PM
AQUALAB	DECK 9, AFT	12:00 PM - 8:00 PM
GOOFY'S POOL	DECK 9, MID	10:00 AM - 6:00 PM 8:00 PM - 10:00 PM
NEPHEWS' SPLASH ZONE	DECK 9, AFT	10:00 AM - 6:00 PM
QUIET COVE POOL (18+)	DECK 9, FWD	8:00 AM - 11:00 PM
TWIST 'N' SPOUT	DECK 9, AFT	1:00 PM - 9:00 PM

Complimentary pool vests are available for children to use in the pools onboard. They are located on the pool deck.

RECREATION

PORT ADVENTURES DESK	DECK 3, MID	7:00 PM - 8:30 PM
SENSES FITNESS CENTER (18+)	DECK 9, FWD	8:30 AM - 10:00 PM
WIDE WORLD OF SPORTS DECK	DECK 10, FWD	24 HOURS

GENERAL INFORMATION

BUENA VISTA THEATRE	DECK 5, AFT	SHOWTIMES
CONNECT@SEA DESK	DECK 3, AFT	8:00 AM - 10:00 AM 4:00 PM - 6:00 PM 7:00 PM - 10:00 PM
DISNEY VACATION CLUB DESK	DECK 4, MID	8:30 AM - 10:30 AM 5:30 PM - 10:00 PM
DISNEY VACATION PLANNING	DECK 4, MID	8:30 AM - 10:00 AM 4:00 PM - 6:00 PM 7:15 PM - 10:00 PM
FUNNEL VISION	DECK 9, MID	SHOWTIMES
GUEST SERVICES	DECK 3, MID	24 HOURS
HAIR BRAIDING	DECK 9, MID	4:00 PM - 6:00 PM 7:00 PM - 9:00 PM
MEDICAL HEALTH CENTER	DECK 1, FWD	9:30 AM - 11:00 AM 4:30 PM - 7:00 PM
PORT SHOPPING DESK	DECK 3, MID	SHOWTIMES
PRELUDES	DECK 4, FWD	5:30 PM - 9:00 PM
SENSES SPA AND SALON	DECK 9, FWD	8:00 AM - 10:00 PM
SHUTTERS PHOTO GALLERY	DECK 4, AFT	5:30 PM - 11:00 PM
WALT DISNEY THEATRE	DECK 4, FWD	SHOWTIMES

SHOPPING

BIBBIDI BOBBIDI BOUTIQUE	DECK 10, FWD	9:00 AM - 9:00 PM
MICKEY'S MAINSAIL	DECK 4, FWD	5:30 PM - 11:00 PM
QUACKS	DECK 9, MID	
SEA TREASURES	DECK 3, FWD	6:30 PM - 11:00 PM
VISTA GALLERY	DECK 4, MID	6:30 PM - 10:30 PM
WHITE CAPS	DECK 4, FWD	5:30 PM - 11:00 PM

IMPORTANT NUMBERS

Fire/Security: 7-3001
Medical EMERGENCY: 7-3000
Health Center: 7-1923

DINNER MENU	Animator's Palate: 'Til We Meet Again	DRINK OF THE DAY	Stingray (Alcoholic)	WEATHER FORECAST	Today: Partly Sunny
	Carioca's: 'Til We Meet Again		Coco Bali (Non-Alcoholic)		High: 76°F/24°C
	Lumiere's: 'Til We Meet Again				Tomorrow: Sunny
					High: 76°F/24°C

Evening Attire: Cruise Casual

DINING & LOUNGES

BREAKFAST

CABANAS	DECK 9, AFT	7:00 AM - 11:00 AM
DAISY'S DE LITES	DECK 9, AFT	6:30 AM - 8:30 AM
LUMIERE'S (A-LA CARTE)	DECK 3, MID	8:00 AM - 9:30 AM

LUNCH

CARIOCA'S	DECK 3, AFT	12:00 PM - 1:30 PM
COOKIES BBQ	CASTAWAY CAY	11:30 AM - 2:00 PM
COOKIES TOO BBQ	CASTAWAY CAY	11:30 AM - 2:00 PM
DAISY'S DE-LITES	DECK 9, AFT	2:30 PM - 6:00 PM
PETE'S BOILER BITES	DECK 9, AFT	11:00 AM - 6:00 PM
PINOCCHIO'S PIZZERIA	DECK 9, MID	2:30 PM - 6:00 PM
SERENITY BAY BBQ	CASTAWAY CAY	11:30 AM - 2:00 PM

DINNER

ANIMATOR'S PALATE	DECK 4, AFT	5:45 PM & 8:15 PM
CARIOCA'S	DECK 3, AFT	5:45 PM & 8:15 PM
LUMIERE'S	DECK 3, MID	5:45 PM & 8:15 PM
PALO (18+) (FOR RESERVATIONS CALL 7-6843)	DECK 10, AFT	6:00 PM - 8:30 PM
PETE'S BOILER BITES	DECK 9, AFT	6:00 PM - 10:00 PM

LATE NIGHT SNACKS

O'GILLS PUB	DECK 3, FWD	10:45 PM - 11:45 PM
PINOCCHIO'S PIZZERIA	DECK 9, MID	9:30 PM - 12:00 AM
PROMENADE LOUNGE	DECK 3, AFT	10:45 PM - 11:45 PM

ADDED FEATURES

EYE SCREAM	DECK 9, AFT	11:00 AM - 11:00 PM
BEVERAGE STATION	DECK 9, AFT	24 HOURS
ROOM SERVICE	DIAL 7-4330	CLOSES AT 1:00 AM

ENTERTAINMENT - LOUNGES - DARK

Adults must be 21 and older to consume alcoholic beverages.

AFTER HOURS	DECK 3, FWD	(AFTER 9:00 PM. ADULTS ONLY)
COVE CAFE (18+)	DECK 9, MID	6:30 AM - 12:00 AM
CASTAWAY AIR BAR	CASTAWAY CAY	9:30 AM - 3:30 PM
CONCHED OUT BAR	CASTAWAY CAY	9:30 AM - 4:00 PM
D LOUNGE	DECK 4, MID	SHOWTIMES
FATHOMS (18+)	DECK 3, FWD	7:00 PM - 2:00 AM
FROZONE TREATS	DECK 9, AFT	2:30 PM - 6:00 PM
HEADS UP BAR	CASTAWAY CAY	9:30 AM - 3:30 PM
KEYS (18+)	DECK 3, FWD	6:00 PM - 12:00 AM
O'GILLS PUB (18+)	DECK 3, FWD	4:30 PM - 12:00 AM
PRELUDES	DECK 4, FWD	5:30 PM - 9:00 PM
PROMENADE LOUNGE	DECK 3, AFT	7:30 AM - 10:00 AM 3:00 PM - 12:00 PM
PINOCCHIO'S PIZZERIA	DECK 9, MID	10:00 AM - 11:30 PM
SAND BAR	CASTAWAY CAY	9:30 AM - 3:30 PM
SIGNALS (18+)	DECK 9, FWD	11:00 AM - 11:00 PM

Public Health Advisory: Consuming raw or undercooked meats, poultry, seafood, shellfish, or eggs may increase your risk for foodborne illness, especially if you have certain medical condition.

All Ashore: Approx. 8:30 am
All Aboard: 4:45 pm

All Guests will require their Key To The World Card to debark the ship.
All Guests 18 & older will require a photo ID when debarking the ship.