

PERSONAL NAVIGATOR

TUESDAY, APRIL 26, 2016

Sunrise 6:06 am Sunset: 6:58 pm
Evening Attire: Formal

Today: Sunny High: 80°F/27°C
Tomorrow: Partly Cloudy High: 82°F/28°C

DAY AT SEA



With an expanded score by Alan Menken, follow Rapunzel and Flynn Rider in a musical adventure that will take them from a lonely tower, into the raucous Snuggly Duckling Pub to the distant Kingdom, where they both, finally, find home.

WALT DISNEY THEATRE
DECK 4, FORWARD,
2:00 PM, 6:15 PM, 8:30 PM

As a courtesy to all Guests, we kindly advise that the saving of seats is **not** permitted in the Walt Disney Theatre.



Assistance is available at the entrance to the Walt Disney Theatre 30 minute prior to show time.

Disney MAGIC Fun Facts

Tonnage: 84,000

Length Overall: 984 Feet

Ship's Registry: The Bahamas

Important Dates

Keel Laid: October 31, 1996

Launch Date: April 12, 1997

Inaugural Cruise: July 30, 1998

The Magic was built by a process called Jumboisation (in 2 separate sections) in Italy at the Fincantieri Maghera Shipyard (stern) and the Fincantieri Ancona Shipyard (bow). The joint of the ship is just in front of Lumiere's.

The anchor of the Disney Magic weighs 28,200 lbs (12,802.8kg) - the same weight as three elephants.

Over 50 nationalities make up the 960 Crew Members on board.

Sorcerer Mickey stands proudly 10 ft tall on the bow of the ship. There are other characters in the artwork around him.

Goofy hangs 20 ft tall, painting the finishing touches on the stern.



CAPTAIN'S RECEPTION

Enjoy an exclusive photo with
Captain Andy & meet some of
the ships officers.

With live music provided by
Midtown.

Lobby Atrium,
Deck 3, Midship,
5:15 pm & 7:30 pm

Don't Miss:

Anyone Can Cook: Lobster Ravioli (18+)

D Lounge, Deck 4, Midship - 10:30 am

From our galley to yours. Join our chefs as they show you how to prepare delicious dishes. Today's menu: Lobster Ravioli.

Jack-Jack's Incredible Diaper Dash

Lobby Atrium, Deck 3, Midship - 11:30 am

Calling all baby cruisers! It's time to take to the mat to see who's the fastest crawler of the seven seas! Register your baby 15 minutes prior to the big race.

Disney Innovations: Animation (18+)

O'Gills Pub, Deck 3, Forward - 4:15 pm

Join us for our presentation showing the "Top 10" greatest innovations that the Walt Disney Company has introduced to the field of Animation.

Family Variety: Dale K

Fathoms, Deck 3, Forward - 7:30 pm

Featuring the Hypnosis & Comedy of Dale K, as he entertains the entire family in this fun-filled show.

Variety Show: Magic Dave (18+)

Fathoms, Deck 3, Forward - 10:30 pm

Featuring the Magic & Comedy of Magic Dave, as he entertains you in this adult exclusive show.



Book Your Next Disney Vacation Today!

If you're thinking about booking a future Disney cruise or Adventures by Disney trip, visit the Disney Vacation Planning desk to save with special offers only available onboard! Visit the Disney Vacation Planning desk on Deck 4, Midship, for more information.

DINNER MENU

Animator's Palate : Pacific Rim Cuisine
Carioca's : South American Cuisine
Lumiere's : French Cuisine

DRINK OF THE DAY

Yellow Bird (Alcoholic)
The Davy Jones (Non-Alcoholic)

IMPORTANT NUMBERS

Fire/Security: 7-3001
Medical Emergency: 7-3000
Health Center: 7-1923

ADULT ACTIVITY HIGHLIGHTS



SENSES SPA FITNESS CLASSES & SEMINARS

Sunrise Stretch - Senses Spa Fitness Center - 7:00 am
Fab Abs - Senses Spa Fitness Center - 7:30 am
Body Sculpt Boot Camp (Nom. Fee) - Senses Spa Fitness Center - 8:00 am
Group Cycling (Sign-Up Required) - Senses Spa Fitness Center - 9:00 am
Yoga - Senses Spa Fitness Center - 10:00 am
Good Feet: Relieving Back Pain - Senses Spa & Salon - 10:30 am
Secrets to a Flatter Stomach - Senses Spa & Salon - 11:00 am
Good Feet Seminar: Walking In Comfort - Senses Spa & Salon - 2:00 pm
Pamper Party - Senses Spa & Salon - 3:15 pm
Seminar: Chinese Herbal Remedies - Senses Spa & Salon - 4:30 pm
Complimentary Footprint Analysis - Senses Spa & Salon - 5:00 pm

TASTING CLASSES

Stem to Stern Wine Tasting (21+) - Keys - 12:15 pm
Mixology (21+) - Keys - 4:00 pm
Whiskey Tasting (21+) - Cove Cafe - 10:30 pm
 Please make reservations for tastings at Guest Services for a nominal fee.
 Tasting Seminars are only for Guests 21 and older.



1820 SOCIETY: LUNCH

Lumiere's, Deck 3, Midship - 12:00 pm
 Get to know your fellow Society members over lunch.

1820 SOCIETY: GAME CHALLENGE

O'Gills Pub, Deck 3, Forward - 5:15 pm
 Join us and play some of your favorite board games.

NAPKIN FOLDING

D Lounge, Deck 4, Midship - 11:00 am
 Learn how to fold a napkin to impress your guests at your next dinner party.

TV TUNES TRIVIA

O'Gills Pub, Deck 3, Forward - 12:45 pm
 Remember the songs to those classic TV shows? Come and find out just how well you do in this fun trivia.

70'S MUSIC TRIVIA

O'Gills Pub, Deck 3, Forward - 2:45 pm
 Let's step back in time and visit Studio 54 as we test your 70's music knowledge.



DISNEY INNOVATIONS: ANIMATION

O'Gills Pub, Deck 3, Forward - 4:15 pm
 Join us for our presentation showing the "Top 10" greatest innovations that the Walt Disney Company has introduced to the field of Animation.



FUN FOR ALL AGES HIGHLIGHTS



GOOD MORNING DISNEY MAGIC

Tune in to channel 24-2 as your Cruise Director Lesley highlights the upcoming events, activities, and important information for the day.

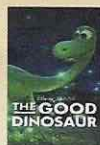

FAMILY MOVIE FUN TIME: THE GOOD DINOSAUR - (PG)

Buena Vista Theatre, Deck 5, Aft - 8:15 am
 Come join us for a special opportunity to enjoy The Good Dinosaur in the Buena Vista Theatre. We will leave some lights on and turn the volume down as audience members are welcome to talk, leave their seats, move about and (most importantly) have fun!

SENSES SPA BINGO

Bingo Pre-Sales start at 10:30 am
Fathoms, Deck 3, Forward - 10:45 am
 Four CASH prizes to be won! Plus great spa prizes that will pamper you, including a mini facial and massages all courtesy of the Senses Spa and Salon. Serenity now! Pre-Sales start 15 minutes prior to game.



PORT SHOPPING TALK

Buena Vista Theatre, Deck 5, Aft - 11:00 am
 Join your Port Shopping Guide to learn about the incredible tax & duty free shopping ashore this cruise! Free charm bracelet for all in attendance and a raffle to win a diamond pendant!



JACK-JACK'S INCREDIBLE DIAPER DASH

Lobby Atrium, Deck 3, Midship - 11:30 am
 Calling all baby cruisers! It's time to take to the mat to see who's the fastest crawler of the seven seas! Register your baby 15 minutes prior to the big race.



DISNEY VACATION CLUB GROUP PREVIEW

D Lounge, Deck 4, Midship - 12:15 pm & 4:30 pm
 Want to learn more about taking magical vacations year after year? Please see a Disney Vacation Club representative on Deck 4, Midship, or call 7-2805 from your stateroom phone for more information about our interactive group presentation.



BUILD YOUR OWN BRAID

Fathoms, Deck 3, Forward - 2:30 pm
 Test your creativity and hair design skills as we look for powerful tresses with style and originality.



\$5,000 MEGA JACKPOT BINGO

Bingo Pre-Sales start at 3:30 pm
Fathoms, Deck 3, Forward - 3:45 pm
 Don't miss your chance to take home big money! 4 CASH prize games and great raffle prizes to be won! Complete the fourth game in 46 numbers or less and win the \$5,000 Mega Jackpot! Pre-Sales start 15 minutes prior to game.

CAPTAIN'S WELCOME RECEPTION

Lobby Atrium, Deck 3, Midship - 5:15 pm & 7:30 pm
 Enjoy a cocktail with the Officers of this beautiful Disney Cruise Line ship then meet the Captain have a photograph taken with him.



FAMILY VARIETY: DALE K

Fathoms, Deck 3, Forward - 7:30 pm
 Featuring the Hypnosis & Comedy of Dale K, as he entertains the entire family in this fun-filled show.

FORMAL NIGHT AFTER PARTY

D Lounge, Deck 4, Midship - 9:45 pm
 Join your Cruise Staff as we continue the party, with special appearances from the world famous Disney Characters.



FAMILY SUPERSTAR KARAOKE

D Lounge, Deck 4, Midship - 10:30 pm
 Join your Cruise Staff in D Lounge tonight and sing along to your favorite song - fun for everyone.

YOUTH ACTIVITIES HIGHLIGHTS

DINE & PLAY

As a convenience for families dining at 8:15 pm, our Youth Activities Counselors will be available at 9:15 pm at the entrance of Lumiere's and Carioca's and at 9:30 pm at the entrance of Animator's Palate to bring registered children to join the fun in Disney's Oceaneer Club and Disney's Oceaneer Lab.



Deck 5, Aft (7-5864)

9:00 am - 11:30 pm

Infants and Toddlers can enjoy toys and activities at It's a small world nursery. Reservations are first come, first served so please stop by!



Deck 5, Midship (7-1439)
(3-12 years old)

9:00 am - 12:00 am

MARVEL AVENGERS ACADEMY

4:30 pm

Kids assemble! Join Nick Fury and S.H.I.E.L.D Agents at Disney's Oceaneer Club and train to be the next generation of super heroes.

THE ROYAL BALL

7:45 pm

Attend your own Royal Ball and learn to be a prince or a princess.



Deck 5, Midship (7-1445)
(3-12 years old)

9:00 am - 12:00 am

SUPER SLOPPY SCIENCE

9:30 pm

Join Professor Make-O-Mess in some of the most extreme experiments you will ever see in the world of Super Sloppy Science!

AROUND THE WORLD IN 7 DAYS

5:00 pm

As budding Disney Imagineers you will be set the task of replicating world landmarks with a Disney twist.



Deck 9, Midship (7-5816)
(11-14 years old)

9:00 am - 1:00 am

GOOFY'S WORLD RECORDS

11:00 am

Compete in the Goofy-est games ever! Goofy and his pals have created a variety of games and contests for a wild time.

ICE CREAM SOCIAL

2:00 pm

I scream, you scream, we all scream for ice cream! Make your own frosty treat with your Counselors.



Deck 10, Midship (7-18517)
(14-17 years old)

10:00 am - 2:00 am

ZOMBIFIED

2:00 pm

A big movie producer is looking for zombies to help him film the finale to his latest masterpiece, Zombified.

GHOST VOYAGERS

10:00 pm

Come learn about these mysterious waters and the friendly spirits that might inhabit them.

BUENA VISTA THEATRE

Deck 5, Aft
Today's Movies



Family Fun Movie

8:15 am
Duration:
1 hr 40 mins
Rating: PG



DOLBY 3D

12:30 pm
Duration:
1 hr 57 mins
Rating: PG-13



3:15 pm
Duration:
1 hr 40 mins
Rating: PG

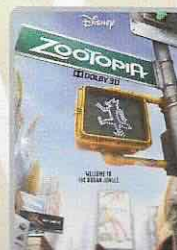

DOLBY 3D

5:45 pm & 8:15 pm
Duration:
1 hr 48 mins
Rating: PG



Viewer Discretion Advised

10:30 pm
Duration:
1 hr 49 mins
Rating: PG-13

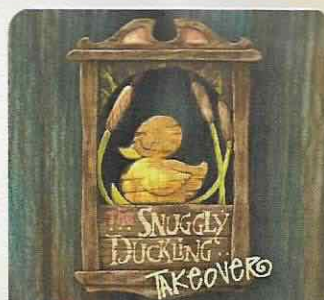

TAKEOVER EVENT

The Thugs have chosen O'Gills Pub as "their" new home. Join them for an offering of food, ales, and tomfoolery.

O'Gills Pub,
Deck 3, Forward,
7:45 pm - Families
10:00 pm - Adults (18+)



ADULT VARIETY ACT

Featuring the
Comedy & Magic
of Magic Dave,
as he entertains you in this
adult exclusive show.

Fathoms (18+),
Deck 3, Forward
10:30 pm

YOUTH ACTIVITIES OPEN HOUSE

Open House is an opportunity for all to come and participate in a variety of exciting activities and free time in the Oceaneer Club, Oceaneer Lab, it's a small world nursery, Vibe and Edge throughout the cruise. During these times secured programming will still be offered in the other venue for those looking to check their children into care.

Edge: 9:00 am - 10:00 am & 6:00 pm - 7:00 pm
Vibe: 10:30 am - 11:30 am & 7:00 pm - 8:00 pm
Disney's Oceaneer Club: 2:00 pm - 4:00 pm & 6:00 pm - 7:00 pm
Disney's Oceaneer Lab: 9:00 am - 10:30 am & 7:00 pm - 8:30 pm

MORE TO ENJOY WHILE ONBOARD

BAHAMIAN VOYAGES

The Bahamas are renowned for breathtaking beaches, incredible recreation and exceptional shopping experiences. Pair your tropical escape with the world-class comfort and service of a Disney cruise and make your getaway complete. Visit the Disney Vacation Planning desk, Deck 4, Midship, for more information.

DISNEY VACATION CLUB® GROUP PREVIEW

Want to learn more about taking magical vacations year after year? Please see a Disney Vacation Club representative on Deck 4, Midship, or call 7-2805 from your stateroom phone for more information about our interactive group presentation.

PORT SHOPPING INFORMATION

Join your Port Shopping Guide, Maureen, to learn about the incredible tax & duty free shopping ashore this cruise, everything from Diamonds to T-Shirts, Rolex to Rum-cake! Port Shopping Show, Buena Vista Theatre, Deck 5, Aft 11:00 am. FREE Charm Bracelet and gemstone pendant for everyone who attends! Raffle to win OVER \$1000 in Prizes & Giveaways! Then join Maureen as she gives insider tips on shopping for gemstones in the Caribbean at the Diamond & Gemstone Seminar, Promenade Lounge, Deck 3, Aft, 3:00 pm.

Connect@Sea

We are now offering a NEW and improved Internet service to stay connected on your cruise like no other in the industry! Internet packages range from \$0.25 per MB - \$89.00 (1000 MB package). For more information contact your Connect@Sea Expert or Guest Services onboard.

TRANSPORTATION INFORMATION

Should you wish to purchase transportation to Orlando International Airport, kindly proceed to Guest Services, Deck 3, Midship for further assistance.

EARLY FLIGHT INFORMATION

Guests with flights departing prior to 12:00 pm are kindly asked to notify Guest Services, located on Deck 3, Midship, no later than 12:00 pm (midday) on the final day of the cruise.

Disney Cruise Line

PORT ADVENTURES

Tomorrow we are visiting Grand Cayman! Explore the beautiful waters on a family adventure at the Turtle Farm, perhaps swim with the dolphins, or go on an adventurous on a Sea Trek Helmet Dive. Grand Cayman has something for everyone!

SHOPPING

GUESS THE CARAT WEIGHT

Whoever guesses closest wins a fine jewelry piece from Atlantis Gems! Winner announced 7:30 p.m. Must be present to win. White Caps, Deck 4, Forward.

ATLANTIS GEMS PRESENTATION

Take part in a special Atlantis Gems presentation and learn more about the imaginative creations of Morganite, Zultanite and custom cut gems. Presentation will be held at 3:30 pm in O'Gills Pub, Deck 3 Forward.

BIBBIDI BOBBIDI BOUTIQUE

Young Princesses and Princes can get ready for a formal evening with a makeover at the Bibbidi Bobbidi Boutique. Make your reservations by visiting Bibbidi Bobbidi Boutique, Deck 10, Forward, Port Side, or dialing extension 7-1492. Limited space available.

DISNEY PINS SPECIAL OFFER

Fans of Disney Pins can swing by Mickey's Mainsail, Deck 4, Forward, for a wide selection of Disney and Disney Cruise Line trading pins. Purchase a Disney Cruise Line Life Preserver Pin for \$4.95 with any merchandise purchase of \$30.00 or more. While supplies last. Restrictions apply. Offer subject to change without notice.

PETITE ART PRINTS AT THE VISTA GALLERY

Are you an art lover on a budget? Do you have limited space in your suitcase or on your walls at home? There's no need to miss out on owning inspiring creations by some of Disney's greatest artists! Stop by the Vista Gallery and check out the various petite prints of artwork created by these celebrated artists. Deck 4, Midship.

PRECIOUS DISNEY PLUSHES

Cuddle up with some of your favorite Disney pals when you swing by Mickey's Mainsail and discover a lovable, soft Plush. From Stitch to Mickey and Minnie, you'll be sure to find a new cuddly friend to take home. Deck 4, Forward.

STAR WARS MERCHANDISE

No need to travel to a galaxy far, far away to gear up on all things Star Wars! From graphic tees for the whole family to stylish Dooney & Bourke handbags with a unique Star Wars themed pattern, head to the onboard shops where you'll find an array of commemorative Star Wars merchandise. Deck 4, Forward.



IONITHERMIE

Super Detox Treatments
Lose between 1 - 8 inches, speed up your metabolism, rid off puffiness, smooth your skin and firm your muscle without any pain of hard exercise
1 Session for \$155, 3 Sessions for \$299.00

Deck 9, Forward - Phone : 7-1465



ATLANTIS GEMS

Atlantis Gems jewelry are onboard this sailing with a wide selection of elegant jewelry designs. Adorned with rare and colorful gemstones, discover these stylish pieces today.

WHITE CAPS
DECK 4, FORWARD



FAMILY PORTRAITS TONIGHT!

Now that the family is dressed up and ready to enjoy the evening, capture the memories in your formal attire by visiting our professional portrait studios located in the Atrium, Deck 3, Midship.

5:15 pm - 6:00 pm
7:15 pm - 8:30 pm
9:30 pm - 10:30 pm

*Please note that photos are available for viewing on our interactive photo kiosks approximately five hours after being taken and are only available for purchase during this cruise.

IMPORTANT INFORMATION

Security Notice

All Guests (including Children) who wish to disembark or embark the ship are required to present their Key to the World card at the gangway. A photo ID is also required for those Guests who are 18 years of age or older. Guests under the age of 18 are required to have a parent, guardian or other responsible adult sign an authorization form at the Guest Service Desk if they wish to go ashore unaccompanied or with any adult from another stateroom.

Insect Repellent Advisory

Protect against mosquito bites and related illnesses when going ashore. Insect repellent is available for purchase in White Caps. When using both sunscreen and insect repellent, use sunscreen first and apply insect repellent on top of sunscreen.

Cold and Flu Reminder

Please wash hands frequently and thoroughly, particularly before meals. Contact the Health Center by dialing 7-1923, should anyone in your party become ill.

Inclement Weather

For the safety of all Guests, outdoor events may be changed due to unforeseen weather conditions.

Corridor Quiet Hours

As a courtesy to all our Guests, please recognize quiet hallway hours from 10:00 p.m. to 8:00 a.m.

Environmental Message

With Disney's commitment to the Environment please refrain from throwing anything over the Ship's side. Thank you.

No Reserved Seats Policy

As a courtesy to all Guests we kindly advise that the saving of seats is not permitted in the Walt Disney Theatre, and the saving of the sun loungers is not permitted on Deck 9 and 10. Items left unattended will be returned to lost and found at Guest Services, Deck 3, Midship.

Smoking

For the comfort of our guests, the following areas are designated as smoking areas:
• Deck 9 Forward, Port Side
• Deck 4, Starboard Side from 6:00 p.m. to 6:00 a.m. only (all of Deck 4 is non-smoking from 6:00 a.m. to 6:00 p.m.)
Smoking is prohibited inside all guest staterooms and on stateroom verandahs. Guests found smoking in their staterooms or on their verandahs will be charged a \$250 stateroom recovery fee.

Walt Disney Theatre

Theatrical performances may use artificial fog, strobe lights, pyrotechnics and other special effects. For the safety of our performers and the comfort of those around you, the use of any photography or video recording device or any electronic equipment is prohibited.

Verandah Safety

Please do not leave any combustible materials on your balcony when not present in your stateroom for safety reasons.

Morning	8:30	8:45	9:00	9:15	9:30	9:45	10:00	10:15	10:30	10:45	11:00	11:15	11:30	11:45	12:00	12:15	12:30	12:45	1:00	1:15	1:30	
FUNNEL VISION	Toy Story 2 (G) Funnel Vision							Monsters, Inc. (G) Funnel Vision							Movie Challenge Poolside Deck 9 Stage			Movie as Chosen by You Deck 9 Stage				
BUENA VISTA THEATRE	Family Movie Fun Time: The Good Dinosaur (PG) Duration: 1 Hour 40 Minutes < Starts at 8:15 am										Port Shopping Talk Buena Vista Theatre				Ant-Man (PG-13) DOLBY 3D Duration: 1 Hour 57 Minutes							
CHARACTERS											Cpt. Hook Gazebo		Stitch Gazebo			Pluto Gazebo						
FUN FOR ALL AGES	Toddler Dance Party D Lounge		Animation - Donald Duck Promenade Lounge			Animation - Pluto Promenade Lounge			Bingo Pre-Sales Fathoms		Senses Spa BINGO Fathoms		D Lounge - Group Preview		Magic Workshop with MAGIC DAVE Fathoms							
			Super Sloppy Science Disney's Oceaneer Lab						Cruisin' for Trivia Promenade Lounge		Game Show: The Wheel Promenade Lounge				Movie Challenge Poolside Deck 9 Stage		Crafts: Door Hangers Promenade Lounge					
ADULTS	Friends of Bill W. Keys			Art of The Theme Show Tour Palo				ANYONE CAN COOK D Lounge		Napkin Folding D Lounge				1820 Society: Lunch Lumiere's				TV Tunes Trivia O'Gills Pub		Movie Quotes Trivia O'Gills Pub		
	Group Cycling Senses Spa Fitness Center			Yoga Senses Spa Fitness Center										Cruisin' Solo Lunch Lumiere's								
VIBE 14-17 YEARS OLD							Coffee Break		Youth Activities Open House			Craft Corner		Sports Deck Fun								
EDGE 11-14 YEARS OLD	Youth Activities Open House						Newsies: Get Up and Go!			Goofy's World Records					Game Challenge		Scavenger Hunt					
OCEANEER LAB 3-12 YEARS OLD	Youth Activities Open House									Monstropolis Most Wanted					Four Square							
OCEANEER CLUB 3-12 YEARS OLD	Super Sloppy Science																					
	Little Einstein's Adventure		Become Iron Man!				Scavenger Hunt		4 Square Competition		Mouseketeer Training		Crafts: Lantern Making		Lunch					Play-Doh Fun		

Afternoon	1:45	2:00	2:15	2:30	2:45	3:00	3:15	3:30	3:45	4:00	4:15	4:30	4:45	5:00	5:15	5:30	5:45	6:00	6:15	6:30	6:45			
FUNNEL VISION	Tangled (PG) Funnel Vision												Pixar Short Films (G) Funnel Vision				Bedknobs and Broomsticks (PG) Funnel Vision							
BUENA VISTA THEATRE	The Good Dinosaur (PG) Duration: 1 Hour 40 Minutes												Zootopia (PG) DOLBY 3D Duration: 1 Hour 48 Minutes											
CHARACTERS	Stitch Gazebo												Mickey Preludes		Minnie Preludes									
			Donald Gazebo												Daisy DK4 Mid (S)		Donald DK4 Mid (S)							
FUN FOR ALL AGES	 Walt Disney Theatre		Diamond & Gemstone Seminar Promenade Lounge			Bingo Pre-Sales Fathoms		\$5,000 MEGA Jackpot BINGO Fathoms		 D Lounge - Group Preview		Captain's Welcome Reception Lobby Atrium		 Walt Disney Theatre										
	Become Iron Man! Disney's Oceaneer Club		Build Your Own Braid Fathoms			Toddler Time Promenade Lounge		Crafts: 3D Crafts Promenade Lounge		Live Violin with Olga Altukhova Promenade Lounge		Live Music with Midtown Lobby Atrium												
ADULTS	Animation: Mickey Mouse O'Gills Pub		70's Music Trivia O'Gills Pub			Art of The Theme Show Tour Palo				Animation O'Gills Pub		1820 Society: Game Challenge O'Gills Pub												
						Atlantis Gems Presentation O'Gills Pub						Cruisin' Solo Gathering Cove Cafe												
VIBE 14-17 YEARS OLD	Zombified												Smoothie Hour				Scavenger Hunt				Game Challenge			
EDGE 11-14 YEARS OLD	Ice Cream Social												Brains and Brawns				That's Hilarious				Youth Activities Open House			
OCEANEER LAB 3-12 YEARS OLD	A to Z Scavenger Hunt			Anyone Can Cook			Crafts: Wanted Poster				Around the World in 7 days				Dinner									
	Sports Deck Fun																							
OCEANEER CLUB 3-12 YEARS OLD	Play-Doh Fun			Youth Activities Open House						Craft Corner		Marvel Avengers Academy			Human Bingo		Youth Activities Open House							
	Become Iron Man!			Crafts: Lantern Making												Become Iron Man!								

Evening	7:00	7:15	7:30	7:45	8:00	8:15	8:30	8:45	9:00	9:15	9:30	9:45	10:00	10:15	10:30	10:45	11:00	11:15	11:30	11:45	12:00		
FUNNEL VISION						The Princess and the Frog (G) Funnel Vision								Remember the Titans (PG) Funnel Vision									
BUENA VISTA THEATRE						Zootopia (PG) DOLBY 3D Duration: 1 Hour 48 Minutes								The Finest Hours (PG-13) Duration: 1 Hour 49 Minutes									
CHARACTERS			Minnie Preludes			Mickey Preludes						Chip & Dale DK4 Mid (S)			Goofy DK4 Mid (S)								
			Goofy DK4 Mid (S)			Pluto DK4 Mid (S)						Daisy Preludes			Donald Preludes								
FUN FOR ALL AGES			Captain's Welcome Reception Lobby Atrium			 Walt Disney Theatre						Formal Night After Party D Lounge		 D Lounge									
			Family Variety: Dale K Fathoms						Live Violin with Olga Altukhova Lobby Atrium														
			Family Dance Party D Lounge	Snuggly Ducking Takeover O'Gills Pub								Duets with Soul Duo Promenade Lounge				Live Music with Soul Duo Promenade Lounge							
ADULTS			Billy Joel & Elton John Tribute with Clara Oman Keys						Cruise Staff DJ Fathoms			 O'Gills Pub		 Fathoms		Cruise Staff DJ Fathoms			Live Piano with Clara Oman Keys				
VIBE 14-17 YEARS OLD	Youth Activities Open House						Ninja				Pump It Up		Ghost Voyagers					Crowning of the Couch Potato					
EDGE 11-14 YEARS OLD			Video Game Challenge					GAGA Ball				Craft Corner					Crowning of the Couch Potato					Movie Time	
OCEANEER LAB 3-12 YEARS OLD	Youth Activities Open House										Game Challenge		Chill						Pathfinders				
			Piston Cup Challenge																				
OCEANEER CLUB 3-12 YEARS OLD	Craft Corner					The Royal Ball		Become Iron Man!		Guesstures				Capture the Flag					Become Iron Man!				

Symbol for activities that will be repeated during the cruise

Fold along the dotted lines and take me with you so you don't miss any of the fun!

FOLD

FOLD

YOUTH ACTIVITIES OPEN HOUSE
A non-secured program with activities for families, adults and children of all ages to enjoy together.

TUESDAY, APRIL 26, 2016 - DAY AT SEA

BUENA VISTA THEATRE

Deck 5, Aft



Family Fun Movie



DOLBY 3D



DOLBY 3D



DOLBY 3D



Viewer Discretion Advised

8:15 am	12:30 pm	3:15 pm	5:45 pm	10:30 pm
Duration:	Duration:	Duration:	Duration:	Duration:
1 hr 40 mins	1 hr 57 mins	1 hr 40 mins	1 hr 49 mins	1 hr 49 mins
Rating: PG	Rating: PG-13	Rating: PG	Rating: PG-13	Rating: PG-13

Character Appearances

CAPTAIN HOOK

Gazebo - 11:00 am

STITCH

Gazebo
11:30 am & 2:00 pm

PLUTO

Gazebo - 12:00 pm
DK4 Mid (S) - 8:00 pm

DONALD DUCK

Gazebo - 2:30 pm
DK4 Mid (S) - 5:45 pm
Preludes - 10:00 pm

DAISY DUCK

DK4 Mid (S) - 5:15 pm
Preludes - 9:30 pm

MICKEY MOUSE

Preludes
5:15 pm & 8:00 pm

MINNIE MOUSE

Preludes
5:45 pm & 7:30 pm



(P) - Portside, (S) - Starboard Side

Don't forget your Camera to capture those Magical Moments!

Check here each day for Character appearances.

For detailed Character appearance information
see the Character Information Board in the Lobby Atrium.

Meet-and-Greets will be advertised for the length of time the line will be open. To avoid disappointment, please meet at start time of appearances.

SHIP DIRECTORY

YOUTH ACTIVITIES

DISNEY'S OCEANEER CLUB	DECK 5, MID	9:00 AM - 12:00 AM
DISNEY'S OCEANEER LAB	DECK 5, MID	9:00 AM - 12:00 AM
EDGE	DECK 9, MID	9:00 AM - 1:00 PM
IT'S A SMALL WORLD NURSERY	DECK 5, AFT	9:00 AM - 11:30 PM
VIBE	DECK 10, MID	10:00 AM - 2:00 AM

POOLS

*Children under 12 years of age must have adult supervision in all pools.

AQUADUNK	DECK 10, MID	10:00 AM - 11:30 AM
		12:05 PM - 9:00 PM
AQUALAB	DECK 9, AFT	8:30 AM - 8:00 PM
GOOFY'S POOL	DECK 9, MID	9:00 AM - 6:00 PM
		8:00 PM - 10:00 PM
NEPHEWS' SPLASH ZONE	DECK 9, AFT	8:30 AM - 6:00 PM
QUIET COVE POOL (18+)	DECK 9, FWD	8:00 AM - 11:00 PM
TWIST 'N' SPOUT	DECK 9, AFT	10:00 AM - 9:00 PM

Please note, "selfie sticks" are not permitted in the pools or on the slides.

Complimentary pool vests are available for children to use in the pools onboard.
They are located on the pool deck.

RECREATION

PORT ADVENTURES DESK	DECK 3, MID	9:00 AM - 5:00 PM
		7:00 PM - 8:30 PM
SENSES FITNESS CENTER (18+)	DECK 9, FWD	6:30 AM - 10:00 PM
WIDE WORLD OF SPORTS DECK	DECK 10, FWD	24 HOURS

GENERAL INFORMATION

BUENA VISTA THEATRE	DECK 5, AFT	SHOWTIMES
CONNECT@SEA DESK	DECK 3, AFT	9:00 AM - 12:00 PM
		1:00 PM - 4:00 PM
		7:00 PM - 10:00 PM
DISNEY VACATION CLUB DESK	DECK 4, MID	9:00 AM - 12:30 PM
		2:30 PM - 10:00 PM
DISNEY VACATION PLANNING	DECK 4, MID	9:00 AM - 12:00 PM
		3:00 PM - 6:00 PM
		7:15 PM - 10:00 PM
FUNNEL VISION	DECK 9, MID	SHOWTIMES
GUEST SERVICES	DECK 3, MID	24 HOURS
HAIR BRAIDING	DECK 9, MID	10:00 AM - 12:00 PM
		1:00 PM - 6:00 PM
		7:00 PM - 9:00 PM
MEDICAL HEALTH CENTER	DECK 1, FWD	9:30 AM - 11:00 AM
		4:30 PM - 7:00 PM
PORT SHOPPING DESK	DECK 3, MID	7:30 PM - 8:30 PM
PRELUDES	DECK 4, FWD	5:30 PM - 9:00 PM
SENSES SPA AND SALON	DECK 9, FWD	7:00 PM - 11:00 PM
SHUTTERS PHOTO GALLERY	DECK 4, AFT	10:00 AM - 10:30 PM
WALT DISNEY THEATRE	DECK 4, FWD	SHOWTIMES

SHOPPING

BIBBIDI BOBBIDI BOUTIQUE	DECK 10, FWD	9:00 AM - 9:00 PM
MICKEY'S MAINSAIL	DECK 4, FWD	9:30 AM - 11:00 PM
QUACKS	DECK 9, MID	
SEA TREASURES	DECK 3, FWD	1:00 PM - 11:00 PM
VISTA GALLERY	DECK 4, MID	12:00 PM - 2:30 PM
		5:30 PM - 10:30 PM
WHITE CAPS	DECK 4, FWD	9:30 AM - 11:00 PM

DINNER MENU

Animator's Palate : Pacific Rim Cuisine
Carioca's : South American Cuisine
Lumiere's : French Cuisine

DRINK OF THE DAY

Yellow Bird (Alcoholic)
The Davy Jones (Non-Alcoholic)

WEATHER FORECAST

Today: Sunny
High: 80°F/27°C
Tomorrow: Partly Cloudy
High: 82°F/28°C

Evening Attire: Formal

DINING & LOUNGES

BREAKFAST

CABANAS	DECK 9, AFT	7:00 AM - 11:00 AM
DAISY'S DE LITES	DECK 9, AFT	6:30 AM - 8:30 AM
LUMIERE'S (À-LA CARTE)	DECK 3, MID	8:00 AM - 9:30 AM

LUNCH

CABANAS	DECK 9, AFT	11:30 AM - 2:00 PM
DAISY'S DE LITES	DECK 9, AFT	11:00 AM - 6:00 PM
LUMIERE'S (À-LA CARTE)	DECK 3, MID	12:00 PM - 1:30 PM
PALO BRUNCH (18+) (CALL 7-8843)	DECK 10, AFT	10:00 AM - 12:30 PM
PETE'S BOILER BITES	DECK 9, AFT	11:00 AM - 6:00 PM
PINOCCHIO'S PIZZERIA	DECK 9, MID	11:00 AM - 6:00 PM

DINNER

ANIMATOR'S PALATE	DECK 4, AFT	5:45 PM & 8:15 PM
CABANAS TABLE SERVICE	DECK 9, AFT	6:30 PM - 8:30 PM
CARIOCA'S	DECK 3, AFT	5:45 PM & 8:15 PM
LUMIERE'S	DECK 3, MID	5:45 PM & 8:15 PM
PALO (18+) (FOR RESERVATIONS CALL 7-8843)	DECK 10, AFT	6:00 PM - 8:30 PM
PETE'S BOILER BITES	DECK 9, AFT	6:00 PM - 10:00 PM

LATE NIGHT SNACKS

O'GILLS PUB	DECK 3, FWD	10:45 PM - 11:45 PM
PINOCCHIO'S PIZZERIA	DECK 9, MID	9:30 PM - 12:00 AM
PROMENADE LOUNGE	DECK 3, AFT	10:45 PM - 11:45 PM

ADDED FEATURES

EYE SCREAM	DECK 9, AFT	11:00 AM - 11:00 PM
BEVERAGE STATION	DECK 9, AFT	24 HOURS
ROOM SERVICE	DIAL 7-4330	24 HOURS

ENTERTAINMENT - LOUNGES - BARS

Adults must be 21 and older to consume alcoholic beverages.

AFTER HOURS	DECK 3, FWD	(AFTER 9:00 PM, ADULTS ONLY)
COVE CAFE (18+)	DECK 9, MID	6:30 AM - 12:00 AM
D LOUNGE	DECK 4, MID	SHOWTIMES
FATHOMS (18+)	DECK 3, FWD	7:00 PM - 2:00 AM
FROZONE TREATS	DECK 9, AFT	10:00 AM - 6:00 PM
KEYS (18+)	DECK 3, FWD	6:00 PM - 12:00 AM
O'GILLS PUB (18+)	DECK 3, FWD	12:30 PM - 12:00 AM
PRELUDES	DECK 4, FWD	5:30 PM - 9:00 PM
PROMENADE LOUNGE	DECK 3, AFT	8:00 AM - 12:00 AM
PINOCCHIO'S PIZZERIA	DECK 9, MID	9:00 AM - 12:00 AM
SIGNALS (18+)	DECK 9, FWD	9:30 AM - 11:00 PM

Public Health Advisory: Consuming raw or undercooked meats, poultry, seafood, shellfish, or eggs may increase your risk for foodborne illness, especially if you have certain medical condition.

IMPORTANT NUMBERS

Fire/Security:	7-3001
Medical EMERGENCY:	7-3000
Health Center:	7-1923