

# PERSONAL NAVIGATOR



THURSDAY, APRIL 28, 2016

Sunrise: 6:09 am Sunset: 7:18 pm  
Evening Attire: Semi Formal

Today: Partly Sunny High: 76°F/24°C  
Tomorrow: Partly Sunny High: 76°F/24°C

DAY AT SEA

## Disney's Believe

Genie from Aladdin and many of Disney's most beloved magic makers take a father on a magical journey to show him that anything is possible if you just believe.

WALT DISNEY THEATRE  
DECK 3 & 4, FORWARD

6:15 pm & 8:30 pm



As a courtesy to all Guests, we kindly advise that the saving of seats is not permitted in the Walt Disney Theatre.



Assistance available at the entrance to the Walt Disney Theatre 30 minutes prior to show time.

## Disney FANTASY Fun Facts

While the cute baby elephant, Dumbo serves as a fantastic stern character, in real life he would have to gather 24,266 other adult male African elephants to match the weight of the Disney Fantasy.

A "light point" is shipbuilders' lingo for anything that's a light. There are approximately 80,000 light points on the Disney Fantasy – "double the normal number for a ship this size," according to Meyer Werft, the shipyard in Germany where the Disney Fantasy was built. The large number is the result of Disney's flair for theatrical experiences – accomplished primarily with LEDs and other "environmentally friendly" lighting.

Looking upward in the ship's Lobby Atrium brings Guest's eye-to-crystal with a glowing piece of "Art Nouveau-inspired jewelry" – a cascading chandelier flowing downward from a massive stained-glass flourish on the ceiling in peacock hues of greens and blues. The chandelier itself is more than 10 feet in diameter, a one-of-a-kind work of art evoking a peacock in stained glass and more than 60,000 clear Swarovski crystal beads.

### Debark Talk Broadcast

Important information regarding disembarkation procedures for your journey home will be covered in this debarkation briefing. The broadcast will be shown continuously on channel 5 of your stateroom television for your convenience.

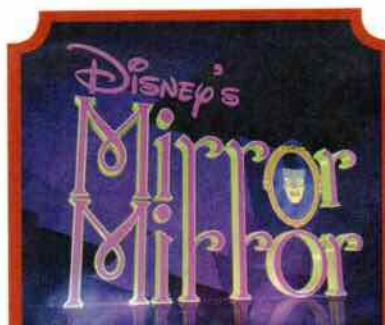

### FAMILY GAME SHOW

Head to D Lounge for the fairest game show of them all, Mirror Mirror. Featuring the Magic Mirror and everyone's favorite dwarf, Dopey.

D Lounge,  
Deck 4, Midship,  
7:30 pm & 9:45 pm

## Don't Miss:

### Good Morning Disney Fantasy

Channel 5 - Repeated from 5:00 am - 12:00 pm

Tune in to channel 5 as your Cruise Director highlights the upcoming events and activities for the day.

### Captain's Signing

White Caps, Deck 3, Forward - 12:15 pm

Meet the Master of the Disney Fantasy and have your cruise memories signed.

### Family Variety: Glen Foster

The Tube, Deck 4, Aft - 7:30 pm

Featuring the Magic & Comedy of Glen Foster, as he entertains the entire family in this fun-filled show.

### Club New Year's Eve

D Lounge, Deck 4, Midship - 10:15 pm

Club New Year's Eve, you won't want to miss this journey of musical genres in history and performances by some of your favorite Cruise Staff. Bring your family and help us count down to a brand new year!

### Variety Show: Michael Harrison (18+)

Walt Disney Theatre, Deck 3, Forward - 10:45 pm

Featuring the Ventriloquism & Comedy of Michael Harrison, as he entertains you in this adult exclusive show.



Disney's private island Castaway Cay not only offers a terrific family beach day, but many other excursions and rentals to compliment. Snorkeling, bike and float rentals, parasailing plus much more, means that there is something for everyone at Disney Castaway Cay.

To make your reservation, visit the Port Adventures Desk, Deck 5, Midship.

## DINNER MENU

Animator's Palate : Captains Gala  
Enchanted Garden : Captains Gala  
Royal Court : Captains Gala

## DRINK OF THE DAY

High Tide (Alcoholic)  
Passion Cream Freeze (Non-Alcoholic)

### IMPORTANT NUMBERS

Fire/Security: 7-3001  
Medical Emergency: 7-3000  
Health Center: 7-1923



# ADULT ACTIVITY HIGHLIGHTS



## SENSES SPA FITNESS CLASSES & SEMINARS

*Yoga* - Donald's Pool - 7:00 am  
*Body Sculpt Boot Camp* (Nom. Fee) - Senses Fitness Center - 8:30 am  
*Introduction to Acupuncture* - Senses Spa & Salon - 9:15 am  
*Secrets to a Flatter Stomach* - Senses Spa & Salon - 10:30 am  
*Acupuncture Pain Relief* - Senses Spa & Salon - 1:15 pm  
*Good Feet Seminar: Walking In Comfort* - Senses Spa & Salon - 2:00 pm  
*Detox for Health & Weight Loss* - Senses Spa & Salon - 2:30 pm  
*Tour De Cycle* (Sign-Up Required) - Senses Fitness Center - 4:00 pm  
*Complimentary Footprint Analysis* - Senses Spa & Salon - 5:00 pm

## TASTING CLASSES

*Chocolate & Liquor Tasting* (21+) - Ooh La La - 12:15 pm  
*Rum Tasting* (21+) - Meridian - 1:00 pm  
*Champagne Tasting* (21+) - Ooh La La - 1:45 pm  
*Mixology* (21+) - Skyline - 2:00 pm & 4:00 pm  
*Martini Tasting* (21+) - Meridian - 3:00 pm  
*Amari Tasting* (21+) - La Piazza - 4:15 pm  
*Tequila & Margarita Tasting* (21+) - Ooh La La - 4:30 pm  
 Please make reservations for tastings at Guest Services for a nominal fee.  
 Tasting Seminars are only for Guests 21 and older.

## 1820 SOCIETY: LUNCH

*Cabanas, Deck 11, Aft - 11:45 am*  
 Get to know your fellow Society members over lunch.

## 1820 SOCIETY: GAME CHALLENGE

*The Tube, Deck 4, Aft - 9:45 pm*  
 Society members unite as a team for this interactive game.

## ART OF THE THEME SHOW TOUR

*Meridian, Deck 12, Aft - 9:15 am*  
 Join us for a guided tour highlighting the design, Imagineering and artistry of the Disney Fantasy. This tour is reserved for Guests 18 and over.

## ESPN DREAM TEAM DRAFT DAY - BASEBALL

*O'Gills Pub, Deck 4, Aft - 9:45 am*  
 Play ball! Join the "Commissioner" and engage in this interactive fantasy baseball draft unlike anything you've ever seen! Can YOU draft the greatest baseball team of all-time?

## LIVE MUSIC WITH FIRELITES

*O'Gills Pub, Deck 4, Aft - 9:30 pm, 10:30 pm & 11:15 pm*  
 Join FireLites as they play live for your listening pleasure.

## PULSE FEATURING CLUB DJ J ALAN

*The Tube, Deck 4, Aft - 11:15 pm*  
 Dance the night away as our Club DJ J Alan spins all the latest mixes from today with some 90's classics thrown in for you to get down!



# FUN FOR ALL AGES HIGHLIGHTS



## FAMILY MOVIE FUN TIME: ZOOTOPIA - (PG)

*Buena Vista Theatre, Deck 4 & 5, Midship - 8:30 am*  
 Come join us for a special opportunity to enjoy Zootopia in the Buena Vista Theatre. We will leave some lights on and turn the volume down as audience members are welcome to talk, leave their seats, move about and (most importantly) have fun!



## JAKE & THE NEVERLAND PIRATES

*D Lounge, Deck 4, Midship - 8:30 am*  
 A'Ho! there mates, join us for an adventure in D Lounge with Jake and the Neverland Pirates.



## DISNEY ANIMATION: STAGING A SCENE

*D Lounge, Deck 4, Midship - 9:45 am*  
 Go behind the scenes at Walt Disney Animation Studios and learn how basic poses, silhouette, and placement (long shot, medium shot, close-up) enhance animation storytelling. Then, participate in a drawing exercise where you make the choices to communicate a story in this fun and fascinating enrichment program.

## TODDLER TIME

*Outlook, Deck 14, Midship - 10:00 am & 4:00 pm*  
 Join us for some fun activities that your toddler is sure to enjoy.

## \$10,000 MEGA JACKPOT BINGO WITH BELLARRI

*Bingo Pre-Sales start at 11:00 am*  
*D Lounge, Deck 4, Midship - 11:15 am*  
 It's Big, it's Massive, it's Supersized! It's \$10,000 MEGA Jackpot Bingo! Take home \$10,000 if you can cover your card in 46 numbers or less. If not, we carry on to play for the biggest cash prize of the session. You will also have the chance to win a natural colored gemstone from BELLARRI! Pre-Sales start 15 minutes prior to game.



## JACK-JACK'S INCREDIBLE DIAPER DASH

*Lobby Atrium, Deck 3, Midship - 11:30 am*  
 Calling all baby cruisers! It's time to take to the mat to see who's the fastest crawler of the seven seas! Register your baby 15 minutes prior to the big race.

## DISNEY VACATION CLUB GROUP PREVIEW

*D Lounge, Deck 4, Midship - 12:30 pm & 4:15 pm*  
 Want to learn more about taking magical vacations year after year? Please see a Disney Vacation Club representative on Deck 4, Midship, or call 7-2805 from your stateroom phone for more information about our interactive group presentation.



## THE JUNGLE BOOK (2016) - (PG) - DOLBY 3D

*Walt Disney Theatre, Deck 3 & 4, Forward - 2:00 pm*  
 The Jungle Book is an all-new live-action epic adventure about Mowgli, a man-cub, raised in the jungle by a family of wolves, who embarks on a captivating journey of self-discovery when he is forced to abandon the only home he has ever known.

## TOWEL FOLDING

*The Tube, Deck 4, Aft - 2:00 pm*  
 Learn to create those amazing towel creatures you've seen in your stateroom all cruise long.

## ANYONE CAN COOK: APPLE STRUDEL

*D Lounge, Deck 4, Midship - 2:30 pm*  
 From our galley to yours. Join our chefs as they show you how to prepare delicious dishes. Today's Menu - Apple Strudel.



## FINAL JACKPOT BINGO

*Bingo Pre-Sales start at 3:45 pm*  
*Buena Vista Theatre, Deck 4 & 5, Midship - 4:15 pm*  
 The snowball jackpot MUST BE WON at this final session! Beat the line and get your cards early. Who will be the lucky winner? It could be you! Pre-Sales start 30 minutes prior to game.





# YOUTH ACTIVITIES HIGHLIGHTS

## DINE & PLAY

A convenience for families dining at 8:15 pm, our Youth Activities counselors will be available at 9:15 pm at the entrance of Royal Court, Enchanted Garden and Animator's Palate dining rooms to bring registered children to join the fun in the Youth Activity areas.



Deck 5, Midship (7-5864)

9:00 am - 11:30 pm

## OPEN HOUSE

8:00 am - 9:00 am

Your chance to see our toddler space, it's a small world nursery.



Deck 5, Midship (7-1440)  
(3-12 years old)

9:00 am - 12:00 am

## CRUISIN' WITH CRUSH

4:30 pm

Swim on by Disney's Oceaneer Club and join Crush in an undersea adventure you'll never forget.

## PLUTO'S PAJAMA PARTY

10:00 pm

Bring the little ones in their pajamas but there will be anything but sleep when Pluto and friends host the ultimate slumber party!



Deck 5, Midship (7-1445)  
(3-12 years old)

9:00 am - 12:00 am

## GET THE HOOK

3:00 pm

A villainous villain has stolen Captain Hook's prized golden hook. Become a member of the Top Deck Detective Agency and help solve the clues to retrieve Hook's hook.

## ANYONE CAN COOK

7:30 pm

Anyone can cook as we work together to create some of our favorite treats.



Deck 13, Midship (7-9743)  
(11-14 years old)

9:00 am - 1:00 am

## BRAINS AND BRAWNS

4:30 pm

You will compete against each other to solve clues, take part in physical challenges, and reach the finish first.

## THAT'S HILARIOUS

7:30 pm

Ever wanted to show off your comedy skills? Then be a part of the cast for the crazy improv show "That's Hilarious" and put on a live show for your friends.



Entrance on Deck 4, Forward (7-9418)  
(14-17 years old)

10:00 am - 2:00 am

## DREAM NOW! SEA HOW! - CREATE IT

11:00 am

Imagine a job where your days are spent dreaming up plots, characters, designs or mechanics that only come from one place... In this VIP Experience you will meet one of the creative minds with Disney. A special Guest will ignite your imagination and answer your questions.

## MIX AND MATCH

11:00 pm

Try to find your "perfect match" in Disney's very own "Dating" game.

# BUENA VISTA THEATRE

Deck 4 & 5, Midship  
Today's Movies



FAMILY MOVIE  
FUN TIME

8:30 am

Duration:

1 hr 48 mins

Rating: PG

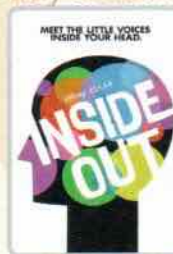

10:45 am

Duration:

1 hr 42 mins

Rating: PG



DOLBY 3D

1:00 pm

Duration:

2 hrs 16 mins

Rating: PG-13



5:45 pm & 8:15 pm  
Duration: 1 hr 46 mins  
Rating: PG

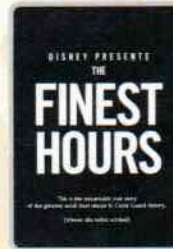

10:30 pm  
Duration: 1 hr 49 mins  
Rating: PG-13



## FAMILY VARIETY ACT

Featuring the Magic and Comedy of Glen Foster in this fun-filled show for the entire family.

*The Tube,  
Deck 4, Aft,  
7:30 pm*



## ADULT VARIETY ACT

Featuring the Comedy and Ventriloquism of Michael Harrison, as he entertains you in this adult exclusive show.

*Walt Disney Theatre (18+),  
Deck 3, Forward,  
10:45 pm  
(Doors open 15 mins prior)*

## YOUTH ACTIVITIES OPEN HOUSE

Open House is an opportunity for all to come and participate in a variety of exciting activities and free time in the Oceaneer Club, Oceaneer Lab, it's a small world nursery, Vibe and Edge throughout the cruise. During these times secured programming will still be offered in the other venue for those looking to check their children into care.

Disney's Oceaneer Club: 9:00 am - 10:00 am

Disney's Oceaneer Lab: 4:00 pm - 5:30 pm

Edge: 9:00 am - 10:00 am & 6:00 pm - 7:30 pm

Vibe: 10:00 am - 11:00 am & 7:30 pm - 9:00 pm



# MORE TO ENJOY WHILE ONBOARD



The puppies from 101 Dalmatians have gone missing! Use your special detective "badge" to track down the puppies and catch the villain who took them.

**Deck 2 & 5, Midship,**  
9:00 am - 10:00 pm



**SENSES**  
SPA & SALON

## PAMPER PACKAGE

- 50 minute Full Body Massage
- Foot & Ankle Massage
- Indian Scalp Massage
- 25 Minute Booster Facial

ONLY \$149

Call Senses Spa & Salon, 7-1465

Commemorate your Disney cruise with a wide selection of 2016 Disney Cruise Line merchandise. From casual apparel to drinkware and more, you are sure to find a special souvenir for the whole family!

**MICKEY'S MAINSAIL**  
**DECK 3, FORWARD**



**Shutters**

## PHOTO BOOK

Turn your magical vacation memories into an impressive keepsake with a personalized, one-of-a-kind PhotoBook. Fill every page with wonderful memories of your family during this cruise.

Visit Shutters today, as supplies are limited and orders will close at 10:30 pm on the last day of the cruise.

*\*Terms and conditions apply. The Photo Book is only available for purchase during this cruise.*



## BOOK ONBOARD AND SAVE!

Explore all the itineraries Disney Cruise Line offers - from the Caribbean and Bahamas to Alaska or Europe. Save when you book your next family adventure onboard! Visit the Disney Vacation Planning desk, Deck 4, Midship, for more information.

## DISNEY VACATION CLUB® GROUP PREVIEW

Want to learn more about taking magical vacations year after year? Please see a Disney Vacation Club representative on Deck 4, Midship, or call 7-2805 from your stateroom phone for more information about our interactive group presentation.

## CASTAWAY CAY 5K REGISTRATION (10+)

Sign up today for the Castaway Cay 5K! Please visit the Port Adventures Desk or the Guest Services Desk to register at anytime prior to our arrival at Disney's Castaway Cay. Please note that runners must be 10 years of age or older to participate.

## ARR-CADE

Where can you be a ninja, play the guitar like a rock star, race a car down the streets of Tokyo and along the way WIN some great prizes? Arr-CADE located Deck 11, Aft where the pirates play.

## Connect @ Sea

We are now offering a NEW and improved Internet service to stay connected on your cruise like no other in the industry! Internet packages range from \$0.25 per MB - \$89.00 (1000 MB package). For more information contact your Connect@Sea Expert or Guest Services onboard.



**PORT ADVENTURES**

Disney's private island Castaway Cay not only offers a terrific family beach day, but many other excursions and rentals to compliment. Snorkeling, bike and float rentals, parasailing plus much more, means that there is something for everyone at Disney Castaway Cay.

Visit the **Port Adventures Desk, Deck 5, Midship,** for more information.

## SHOPPING

### OFFICER PIN TRADING

Come and trade pins with the Officers of the Disney Fantasy Cruise Ship at 7:30 pm in the Lobby Atrium, Deck 3, Midship.

### CAPTAIN'S SIGNING

Don't miss your chance to meet the Master of the Disney Fantasy! Stop by White Caps today at 12:15 pm where you can have your cruise mementos signed by our Captain. Deck 3, Forward.

### BINGO WITH BELLARRI JEWELRY

Discover the colorful jewelry collections from BELLARRI, each piece designed as its own work of art, available in White Caps, Deck 3, Forward. Don't miss today's bingo session where you'll have the chance to win a natural colored gemstone from BELLARRI! Please check your Times Grid for time and location.

### THE DISNEY PARKS COLLECTION BY PANDORA JEWELRY

The Disney Parks Collection by PANDORA Jewelry features hand-finished .925 sterling silver and 14K gold charms inspired by some of Disney's most beloved characters. Visit White Caps on Deck 3, Forward, where you'll find a specially designed sterling silver charm featuring a Disney Cruise Line ship.

### STYLISH PHILIP STEIN WATCHES

Take the time to visit White Caps and discover the wide selection of luxury brand timepieces available including the sophisticated designs from Philip Stein. With elegant pieces from the Signature Collection and the unique Sleep Bracelet designed to improve your quality of sleep, Philip Stein provides the wearer with a sense of style and serenity. White Caps, Deck 3, Forward.

## IMPORTANT INFORMATION

### Security Notice

All Guests (including children) who wish to disembark the ship are required to present their Key to the World card at the gangway. A photo ID is also required for those Guests who are 18 years of age or older. Guests under the age of 18 are required to have a parent, guardian or other responsible adult sign an authorization form at the Guest Services Desk if they wish to go ashore unaccompanied or with any adult from another stateroom.

### Insect Repellent Advisory

Protect against mosquito bites and related illnesses when going ashore. Insect repellent is available for purchase in White Caps. When using both sunscreen and insect repellent, use sunscreen first and apply insect repellent on top of sunscreen.

### Cold and Flu Reminder

Please wash hands frequently and thoroughly, particularly before meals. Contact the Health Center by dialing 7-1923, should anyone in your party become ill.

### Corridor Quiet Hours

As a courtesy to all our Guests, please recognize quiet hallway hours from 10:00 pm to 8:00 am.

### Inclément Weather

For the safety of all Guests, outdoor events may be changed due to unforeseen weather conditions.

### Environmental Message

With Disney's commitment to the Environment, please refrain from throwing anything over the Ship's side. Thank you!

### No Reserved Seats Policy

As a courtesy to all our Guests, we kindly advise that the saving of seats is not permitted in the Walt Disney Theatre, and the saving of the sun loungers is not permitted on Deck 11, 12, and 13. Items left unattended will be returned to lost and found at Guest Services, Deck 3 Midship.

### Smoking

For the comfort of our Guests, the following areas are designated as smoking areas:

Deck 13, forward, port side by Currents

Deck 12, aft, port side outdoor area that is accessible through the Meridian Lounge

Deck 4, aft, port side from 6:00 pm to 6:00 am only (all of Deck 4 is non-smoking from 6:00 am to 6:00 pm)

Smoking is prohibited inside all Guest staterooms and on stateroom verandahs. Guests found smoking in their staterooms or on their verandahs will be charged a \$250 stateroom recovery fee. Electronic cigarettes may only be used in designated smoking areas.





### Walt Disney Theatre

Theatrical performances may use artificial fog, strobe lights, pyrotechnics and other special effects. For the safety of our performers and the comfort of those around you, the use of any photography, video recording device or any electronic equipment is prohibited.

### Verandah Safety

Please do not leave any combustible materials on your balcony when not present in your stateroom for safety reasons.



Morning	8:30	8:45	9:00	9:15	9:30	9:45	10:00	10:15	10:30	10:45	11:00	11:15	11:30	11:45	12:00	12:15	12:30	12:45	1:00	1:15	1:30
FUNNEL VISION	Tinker Bell (G) Funnel Vision						Toy Story 2 (G) Funnel Vision						The Little Mermaid (G) Funnel Vision								
BUENA VISTA THEATRE	Family Movie Fun Time: Zootopia (PG) Duration: 1 Hour 48 Minutes						Inside Out (PG) Duration: 1 Hour 42 Minutes						Star Wars: The Force Awakens (PG-13) Duration: 2 Hours 16 Minutes								
CHARACTERS			Sofia Lobby Atrium (V)	Mickey Preludes	Jake Lobby Atrium (V)	Minnie Preludes	Sofia Lobby Atrium (V)	Mickey Preludes	Jake Lobby Atrium (V)	Minnie Preludes											
			Donald Dk 4, Balcony		Goofy Dk 4, Balcony		Donald Dk 4, Balcony		Goofy Dk 4, Balcony												
FUN FOR ALL AGES	 Open House Toddler Time it's a small world nursery < Starts 8:00 am		Crafts: Origami Frogs La Piazza		 D Lounge		Who Am I? La Piazza		Bingo Pre Sales	 D Lounge		\$10,000 Mega Jackpot with Bellami Captain's Signing White Caps		 D Lounge - Group Preview		Crafts: 3D Crafts La Piazza					
			Little Einstein's Adventure Disney's Oceaneer Club		Toddler Time Outlook		Crafts: Origami Favorites La Piazza		Jack-Jack's Diaper Dash Lobby Atrium		Villains Quote Trivia The Tube										
ADULTS	Friends of Bill W. Outlook		Art of The Theme Show Tour Meridian				Movie Quotes Trivia O'Gills Pub				1820 Society: Lunch Cabanas		Cruisin' Solo Lunch Royal Court		Ultimate Disney Trivia O'Gills Pub						
	Boot Camp (Nom. Fee) Senses Fitness Center		Introduction to Acupuncture Senses Spa & Salon		ESPN Dream Team Draft Day - Baseball O'Gills Pub		Secrets to a Flatter Stomach Senses Spa & Salon		Chocolate & Liquor Tasting (21+) Ooh La La		Rum Tasting (21+) Meridian										
VIBE 14-17 YEARS OLD	Youth Activities Open House						Dream Now! Sea How! - Create It						Teen Choice								
EDGE 11-14 YEARS OLD	Youth Activities Open House						Playmation				ESPN Dream Team Draft Day - Football				Newsies: Get Up and Go!		Around the World in 7 days				
OCEANEER LAB 3-12 YEARS OLD	Piston Cup Challenge																				
	Pathfinders				Stitch's Adventure Squad						Lunch						Super Sloppy Science				
OCEANEER CLUB 3-12 YEARS OLD	Youth Activities Open House																		Toy Story Boot Camp		
	Little Einstein's Adventure				Magic Show				Mickey's Puzzle Playtime												

Afternoon	1:45	2:00	2:15	2:30	2:45	3:00	3:15	3:30	3:45	4:00	4:15	4:30	4:45	5:00	5:15	5:30	5:45	6:00	6:15	6:30	6:45
FUNNEL VISION	Star Wars Rebels: Disney Channel XD (G) Funnel Vision							The Lion King (G) Funnel Vision							The Muppets (PG) Funnel Vision						
BUENA VISTA THEATRE								Bingo Pre-Sales Final Jackpot Bingo							The Jungle Book (2016) (PG) Duration: 1 Hour 46 Minutes						
CHARACTERS							Woody Lobby Atrium (V)		Jessie Lobby Atrium (V)		Woody Lobby Atrium (V)		Donald Preludes		Jessie Lobby Atrium (V)						
											Daisy Preludes		Mickey Dk 4, Balcony		Minnie Preludes						
FUN FOR ALL AGES	 Towel Folding The Tube		 Disney Tunes Trivia La Piazza				Bingo Pre-Sales Buena Vista Theatre		Final Jackpot BINGO Buena Vista Theatre		Talent Show Rehearsals D Lounge		Live Music with Daria & Roberto Lobby Atrium		Live Guitar with Selkie La Piazza		 Walt Disney Theatre				
											Crafts: Memory Pages O'Gills Pub		Super Sloppy Science Disney's Oceaneer Lab								
ADULTS	Live Guitar with Selkie Deck 12 Stage				Live Guitar with Selkie Deck 12 Stage						 D Lounge - Group Preview		Footprint Analysis Senses Spa & Salon								
	Sports Trivia O'Gills Pub				Martini Tasting (21+) Meridian		Adult Trivia O'Gills Pub														
VIBE 14-17 YEARS OLD	Pool Party		Dive into DJ'ing				Dream Now! Sea How! - Theatrical				GAGA Ball		Trivia Time				Video Game Challenge				
EDGE 11-14 YEARS OLD	Tween Choice		Sports Deck Fun				Super Sloppy Science				Brains and Brawns						Youth Activities Open House				
OCEANEER LAB 3-12 YEARS OLD					Get the Hook				Youth Activities Open House												
	Oceaneer Rangers								Super Sloppy Science												
OCEANEER CLUB 3-12 YEARS OLD			Craft Corner				Parachute Games				Cruisin' with Crush										
	Picture This						Sports Deck Fun														

Evening	7:00	7:15	7:30	7:45	8:00	8:15	8:30	8:45	9:00	9:15	9:30	9:45	10:00	10:15	10:30	10:45	11:00	11:15	11:30	11:45	12:00	
FUNNEL VISION	WALL-E (G) Funnel Vision												Frozen (PG) Funnel Vision									
BUENA VISTA THEATRE	The Jungle Book (2016) (PG) Duration: 1 Hour 46 Minutes												The Finest Hours (PG-13) Duration: 1 Hour 49 Minutes									
CHARACTERS		Chip & Dale Preludes		Goofy Preludes		Pluto Preludes						Goofy Preludes		Donald Preludes								
			Minnie Dk 4, Balcony		Mickey Dk 4, Balcony							Mickey Dk 4, Balcony		Daisy Dk 4, Balcony								
FUN FOR ALL AGES	Family Dance Party The Tube		Variety: Glen Foster The Tube																			
			Mirror Mirror D Lounge																			
			Officer Pin Trading Lobby Atrium						Walt Disney Theatre			Live Music with Daria & Roberto Lobby Atrium										
ADULTS					90's Music Trivia O'Gills Pub								FireLites LIVE O'Gills Pub		The Quest The Tube		90's Hits with Club DJ J Alan The Tube		 Walt Disney Theatre		Pulse featuring Club DJ J Alan The Tube	
										Live Piano with Aaron Lotzow La Piazza							DJ J Alan The Tube				Live Piano with Aaron Lotzow La Piazza	
VIBE 14-17 YEARS OLD				Youth Activities Open House 🍷					Pump It Up					Gender Wars					Mix and Match			
EDGE 11-14 YEARS OLD	Open House 🍷		That's Hilarious			Game Challenge			Four Square						Crowning of the Couch Potato					Talent Show		
OCEANEER LAB 3-12 YEARS OLD				Anyone Can Cook						Mirror, Mirror						Monster's Inc: Open "Mike" Night						
											Four Square											
OCEANEER CLUB 3-12 YEARS OLD						Dance Party										Pluto's Pajama Party						
				Tinker Bell's Talent Show								Relay Games										

Symbol for activities that will be repeated during the cruise



Follow along the dotted lines and take me with you so you don't miss any of the fun!



YOUTH ACTIVITIES OPEN HOUSE  
A non-scheduled program with activities for families, adults and children of all ages to enjoy together.



THURSDAY, APRIL 28, 2016 - DAY AT SEA

# BUENA VISTA THEATRE

Deck 4 & 5, Midship



FAMILY MOVIE  
FUN TIME

8:30 am  
Duration: 1 hr 48 mins  
Rating: PG



10:45 am  
Duration: 1 hr 42 mins  
Rating: PG



DOLBY 3D

1:00 pm  
Duration: 2 hrs 16 mins  
Rating: PG-13



5:45 pm  
Duration: 1 hr 46 mins  
Rating: PG



10:30 pm  
Duration: 1 hr 49 mins  
Rating: PG-13

## Character Appearances

**PRINCESS SOFIA**  
Lobby Atrium (V)  
9:00 am & 10:00 am

**MICKEY MOUSE**  
Preludes - 9:15 am & 10:15 am  
Deck 4, Balcony  
4:45 pm, 8:00 pm & 9:45 pm

**DONALD DUCK**  
Deck 4, Balcony  
9:15 am & 10:15 am  
Preludes  
4:45 pm & 10:00 pm

**JAKE - THE NEVERLAND PIRATE**  
Lobby Atrium (V)  
9:30 am & 10:30 am

**MINNIE MOUSE**  
Preludes  
9:45 am, 10:45 am & 5:15 pm  
Deck 4, Balcony - 7:30 pm

**GOOFY**  
Deck 4, Balcony  
9:45 am & 10:45 am  
Preludes  
7:45 pm & 9:30 pm

**CHARACTER DANCE PARTY**  
Lobby Atrium - 12:45 pm

**WOODY**  
Lobby Atrium (V)  
3:30 pm & 4:30 pm

**JESSIE**  
Lobby Atrium (V)  
4:00 pm & 5:00 pm

**DAISY DUCK**  
Preludes - 4:15 pm  
Deck 4, Balcony - 10:15 pm

**CHIP & DALE**  
Preludes - 7:15 pm

**PLUTO**  
Preludes - 8:15 pm



(H) Hallway - (S) Starboard Side - (P) Port Side - (V) Vestibule

For details of daily Disney character appearances, refer to the character line on your Navigator Grid, or the digital character board in the Lobby Atrium.

## IMPORTANT NUMBERS

Fire/Security: 7-3001  
Medical Emergency: 7-3000  
Health Center: 7-1923

## SHIP DIRECTORY

### YOUTH ACTIVITIES

DISNEY'S OCEANEER CLUB	DECK 5, MID	9:00 AM - 12:00 AM
DISNEY'S OCEANEER LAB	DECK 5, MID	9:00 AM - 12:00 AM
EDGE	DECK 13, MID	9:00 AM - 1:00 PM
VIBE	DECK 4, FWD	10:00 AM - 2:00 PM
IT'S A SMALL WORLD NURSERY	DECK 5, MID	9:00 AM - 11:30 PM

### POOLS & MORE

\* Children under 12 must have adult supervision in pool areas.

AQUADUCK	DECK 12, MID	9:00 AM - 10:00 PM
AQUALAB	DECK 12, AFT	9:00 AM - 6:00 PM
DONALD'S POOL	DECK 11, MID	9:00 AM - 10:00 PM
MICKEY'S POOL	DECK 11, MID	8:30 AM - 10:00 PM
MICKEY'S SLIDE	DECK 11, MID	9:00 AM - 6:00 PM
NEMO'S REEF	DECK 11, MID	9:00 AM - 6:00 PM
QUIET COVE POOL (18+)	DECK 11, FWD	8:00 AM - 11:00 PM
SATELLITE FALLS (18+)	DECK 13, FWD	6:00 AM - 8:00 PM

Complimentary pool vests are available for children to use in the pools onboard.  
They are located on the pool deck.

### RECREATION

GOLF/SPORTS SIMULATORS	DECK 13, AFT	9:00 AM - 6:00 PM
GOOFY GOLF	DECK 13, AFT	8:00 AM - 10:00 PM
GOOFY'S SPORTS DECK	DECK 13, AFT	8:00 AM - 6:00 PM
MIDSHIP DETECTIVE AGENCY	DECKS 2 & 5, MID	9:00 AM - 10:00 PM
PORT ADVENTURES DESK	DECK 5, MID	10:00 AM - 12:00 PM 2:00 PM - 5:00 PM 7:00 PM - 8:30 PM
SENSES FITNESS CENTER (18+)	DECK 11, FWD	6:00 AM - 10:00 PM

### GENERAL INFORMATION

ARR-CADE	DECK 11, AFT	24 HOURS
CONNECT@SEA	DECK 4, MID	9:00 AM - 12:00 PM 1:00 PM - 4:00 PM 7:00 PM - 10:00 PM
DISNEY VACATION CLUB	DECK 4, MID	9:00 AM - 11:30 AM 5:30 PM - 10:00 PM
DISNEY VACATION PLANNING	DECK 4, MID	10:00 AM - 10:00 PM
GUEST SERVICES	DECK 3, MID	24 HOURS
HAIR BRAIDING	DECK 11, MID	9:00 AM - 9:30 PM
MEDICAL HEALTH CENTER	DECK 1, FWD	9:30 AM - 11:00 AM 4:30 PM - 7:00 PM
PORT SHOPPING DESK	DECK 4, MID	
PRELUDES	DECK 3, FWD	12:30 PM - 2:30 PM 5:45 PM - 8:45 PM
SENSES SPA AND SALON	DECK 11, FWD	8:00 AM - 10:00 PM
SHUTTERS PHOTO GALLERY	DECK 4, MID	10:00 AM - 11:00 PM
SHUTTERS DIGITAL	DECK 4, MID	24 HOURS

### SHOPPING

BIBBIDI BOBBIDI BOUTIQUE	DECK 5, MID	9:00 AM - 9:00 PM
MICKEY'S MAINSAIL	DECK 3, FWD	9:30 AM - 11:00 PM
QUACKS	DECK 11, MID	
SEA TREASURES	DECK 3, FWD	9:30 AM - 11:00 PM
VISTA GALLERY	DECK 4, MID	9:45 AM - 10:30 PM
WHITE CAPS	DECK 3, FWD	9:30 AM - 11:00 PM
WHOZITS & WHATZITS	DECK 11, MID	10:00 AM - 4:00 PM 7:00 PM - 10:00 PM

## DINNER MENU

Animator's Palate : Captains Gala  
Enchanted Garden : Captains Gala  
Royal Court : Captains Gala

Dining Times: 5:45pm & 8:15pm

## DRINK OF THE DAY

High Tide (Alcoholic)  
Passion Cream Freeze (Non-Alcoholic)

## WEATHER FORECAST

Today: Partly Sunny  
High: 76°F/24°C  
Tomorrow: Partly Sunny  
High: 76°F/24°C

## DINING & LOUNGES

### BREAKFAST

CABANAS CONTINENTAL	DECK 11, AFT	7:00 AM - 7:30 AM
CABANAS	DECK 11, AFT	7:30 AM - 11:30 AM
ENCHANTED GARDEN	DECK 2, MID	9:00 AM - 10:45 AM
ROYAL COURT	DECK 3, MID	8:30 AM - 10:00 AM

### LUNCH

CABANAS	DECK 11, AFT	11:45 AM - 2:00 PM
FILLMORE'S FAVORITES	DECK 11, MID	11:00 AM - 6:30 PM
LUIGI'S PIZZA	DECK 11, MID	11:00 AM - 6:30 PM
PALO BRUNCH (18+) (Reservations Req. & Non-Fee Applies)	DECK 12, AFT	10:00 AM - 12:30 PM
ROYAL COURT	DECK 3, MID	12:00 PM - 1:30 PM
TOW MATER'S GRILL	DECK 11, MID	11:00 AM - 11:00 PM

### DINNER

ANIMATOR'S PALATE	DECK 3, AFT	5:45 PM & 8:15 PM
ENCHANTED GARDEN	DECK 2, MID	5:45 PM & 8:15 PM
ROYAL COURT	DECK 3, MID	5:45 PM & 8:15 PM
CABANAS TABLE SERVICE	DECK 11, AFT	6:30 PM - 8:30 PM
PALO (18+) (Reservations Req. & Non-Fee Applies)	DECK 12, AFT	6:00 PM - 8:30 PM
REMY (18+) (Reservations Req. & Non-Fee Applies)	DECK 12, AFT	6:00 PM - 8:30 PM

### LATE NIGHT SNACKS

LA PIAZZA (18+)	DECK 4, AFT	10:45 PM - 11:45 PM
LUIGI'S PIZZA	DECK 11, MID	9:30 PM - 12:00 AM

### ADDED FEATURES

BEVERAGE STATION	DECK 11, MID	24 HOURS
EYE SCREAM	DECK 11, MID	11:00 AM - 11:00 PM
ROOM SERVICE	DIAL 0	24 HOURS

### ENTERTAINMENT - LOUNGES - BARS

Adults must be 21 and older to consume alcoholic beverages.

BON VOYAGE	DECK 3, MID	10:00 AM - 11:00 PM
COVE BAR (18+)	DECK 11, FWD	10:00 AM - 10:00 PM
COVE CAFE (18+)	DECK 11, FWD	6:30 AM - 12:00 AM
CURRENTS (18+)	DECK 13, FWD	10:00 AM - 11:00 PM
D LOUNGE	DECK 4, MID	SHOWTIMES
FROZONE TREATS	DECK 11, MID	10:00 AM - 9:00 PM
LA PIAZZA (18+ AFTER 9:00 P.M.)	DECK 4, AFT	12:00 PM - 12:00 AM
MERIDIAN (18+)	DECK 12, AFT	10:00 AM - 12:00 AM
O'GILLS PUB (18+ AFTER 9:00 P.M.)	DECK 4, AFT	12:00 PM - 12:00 AM
OOH LA LA (18+)	DECK 4, AFT	5:30 PM - 12:00 AM
OUTLOOK	DECK 14, MID	
SKYLINE (18+)	DECK 4, AFT	5:30 PM - 12:30 AM
THE TUBE (18+ AFTER 9:00 P.M.)	DECK 4, AFT	7:00 PM - 8:30 PM 9:30 PM - 2:00 AM
VISTA CAFE	DECK 4, MID	7:00 AM - 11:00 PM
WAVES	DECK 12, AFT	10:00 AM - 6:00 PM

Public Health Advisory: Consuming raw or under-cooked meats, poultry, seafood, shellfish, or eggs may increase your risk for food borne illness, especially if you have certain medical condition.



Disney's private island Castaway Cay not only offers a terrific family beach day, but many other excursions and rentals to compliment. Snorkeling, bike and float rentals, parasailing plus much more, means that there is something for everyone at Disney Castaway Cay. To make your reservation, visit the Port Adventures Desk, Deck 5, Midship.