

# PERSONAL NAVIGATOR

WEDNESDAY, APRIL 27, 2016

Sunrise: 5:55 am Sunset: 6:40 pm  
Evening Attire: Cruise Casual  
All Ashore: 7:45 am All Aboard: 4:00 pm

Today: Partly Sunny High: 80°F/27°C  
Tomorrow: Partly Sunny High: 76°F/24°C

ST. THOMAS, U.S. VIRGIN ISLANDS

## ★ THE MICHAEL HARRISON SHOW ★

WALT DISNEY THEATRE

Deck 3 & 4 Forward  
6:15 pm & 8:30 pm

As a courtesy to all Guests, we kindly advise that the saving of seats is **not** permitted in the Walt Disney Theatre.



Assistance available at the entrance to the Walt Disney Theatre 30 minutes prior to show time.



## St. Thomas Port Information

Once largely occupied by Dutch-owned sugar cane plantations and pirates of the Caribbean, St. Thomas and St. John of the U.S. Virgin Islands are some of the most popular tropical tourist destinations in the world. A destination that boasts so many sites for sport, relaxation and leisure has a culture that is still influenced in ways by its agricultural and native past.

Two-thirds of the island of St. John, a short ferry ride from St. Thomas, is a National Park. Not only is this part of the island the most beautiful it is also the most serene, surrounded by shimmering bays and beaches.

A place so celebrated today for its pristine tranquility and peaceful way of life was—for 150 years—a notorious pirate post before the islands were conquered by the Dutch West Indian Company.

The islands have seen a steady rise in tourism since, and today, there is an entire world of leisure and adventure to explore on St. Thomas and St. John.

### DOCKING

The ship docks at Havensight Mall Dock, which is also known as West Indian Company Dock.



### ADULT QUIZ

Have you been told you are full of useless information about pop culture? If the answer is "Yes", then you have what it takes to play the high energy game show all about the world of Pop!

The Tube (18+),  
Deck 4, Aft,  
10:00 pm

## Don't Miss:

### Good Morning Disney Fantasy

Channel 5 - Repeated from 5:00 am - 12:00 pm

Tune in to channel 5 as your Cruise Director highlights the upcoming events and activities for the day.

### Disney Animation: Persistence of Vision

D Lounge, Deck 4, Midship - 6:15 pm & 8:30 pm

Go behind the scenes at Walt Disney Animation Studios and learn the principles that make animation work, and try your hand at creating your own easy animation demonstration in this fun and fascinating enrichment program.

### 80's Music Challenge (18+)

The Tube, Deck 4, Aft - 10:30 pm

"Moon Walk" back to the 80's as we put your musical knowledge of the decade to the test.

### London Rocks (18+)

The Tube, Deck 4, Aft - 11:00 pm

Hop onboard and hit the dance floor as we take you on a ride through the charts, partying it up to some of the hottest British hits! With a special performance by the Underground Dancers.



Please check your tour tickets for meeting times and locations.  
Visit the Port Adventures desk, Deck 5, Midship for any questions.

## DINNER MENU

Animator's Palate : Prince & Princess  
Enchanted Garden : Prince & Princess  
Royal Court : Prince & Princess

## DRINK OF THE DAY

Mai Tai (Alcoholic)  
Cranberry No-Jito (Non-Alcoholic)

### IMPORTANT NUMBERS

Fire/Security: 7-3001  
Medical Emergency: 7-3000  
Health Center: 7-1923



# ADULT ACTIVITY HIGHLIGHTS



## SENSES SPA FITNESS CLASSES & SEMINARS

*Sunrise Stretch* - Senses Fitness Center - 7:00 am  
*Pub Abs* - Senses Fitness Center - 8:30 am  
*Complimentary Footprint Analysis* - Senses Fitness Center - 9:00 am & 6:00 pm  
*Seminar: Burn Fat Faster* - Senses Spa & Salon - 4:00 pm  
*Acupuncture: Chinese Herbs* - Senses Spa & Salon - 4:30 pm  
*Pure Form Pilates* - Senses Fitness Center - 5:00 pm



## 1820 SOCIETY: GIANT JENGA

*O'Gills Pub, Deck 4, Aft - 4:15 pm*  
 Have some fun with this classic game.



## ESPN DREAM TEAM DRAFT DAY - BASKETBALL

*O'Gills Pub, Deck 4, Aft - 2:45 pm*  
 Join the "Commissioner" and engage in this interactive fantasy basketball draft unlike anything you've ever seen! Can YOU draft the greatest basketball team of all-time?

## LIVE MUSIC WITH DARIA & ROBERTO

*La Piazza, Deck 4, Aft - 9:30 pm, 10:30 pm & 11:30 pm*  
 Join Daria & Roberto as they play live for your listening pleasure.



## POPI

*The Tube, Deck 4, Aft - 10:00 pm*  
 Have you been told you are full of useless information about pop culture? If the answer is "Yes", then you have what it takes to play the high energy game show all about the world of Pop!



## 80'S MUSIC CHALLENGE

*The Tube, Deck 4, Aft - 10:30 pm*  
 "Moon Walk" back to the 80's as we put your musical knowledge of the decade to the test.

## 80'S/90'S REMIX WITH CLUB DJ J ALAN

*The Tube, Deck 4, Aft - 11:30 pm*  
 Join Club DJ J Alan, as he spins the tunes and remixes the 80's & 90's!

# FUN FOR ALL AGES HIGHLIGHTS



## CHIP-IT GOLF (12+)

*Lobby Atrium, Deck 3, Midship - 2:00 pm*  
 It's par for the course for our Guests 12 and older to compete on our special "greens" in this fun tournament.

## DISNEY TRIVIA

*La Piazza, Deck 4, Aft - 2:45 pm*  
 Navigate your way through a round of questions to test how much you really know about Disney.



## DISNEY CHANNEL ON DECK

*Deck 11 Stage, Deck 11, Midship - 4:30 pm*  
 Don't change that channel! It's time for a Disney Channel afternoon poolside! Your Cruise Staff will host an exciting day of games and contests in between your favorite Disney Channel shows! So sit back, relax, and enjoy the sun!

## LOVE SONGS WITH AARON LOTZOW

*La Piazza, Deck 4, Aft - 5:15 pm*  
 Join Aaron Lotzow as he plays piano live for your listening pleasure.



## DISNEY ANIMATION: PERSISTENCE OF VISION

*D Lounge, Deck 4, Midship - 6:15 pm & 8:30 pm*  
 Go behind the scenes at Walt Disney Animation Studios and learn the principles that make animation work, and try your hand at creating your own easy animation demonstration in this fun and fascinating enrichment program.

## FAMILY DANCE PARTY

*The Tube, Deck 4, Aft - 7:00 pm*  
 Bring the whole family and dance your cares away to some of your favorite hits!

## THE QUEST

*The Tube, Deck 4, Aft - 7:30 pm*  
 Enjoy the wildest and wackiest scavenger team event on the seven seas!



## DOUBLE UP JACKPOT BINGO

*Bingo Pre-Sales start at 7:15 pm*  
*D Lounge, Deck 4, Midship - 7:30 pm*  
 Special double up session: All electronic cards purchased will be doubled! The snowball jackpot continues to grow and could be won today! Pre-Sales start 15 minutes prior to the game.



## FAMILY SUPERSTAR KARAOKE

*D Lounge, Deck 4, Midship - 9:30 pm & 10:45 pm*  
 Join your Cruise Staff in D Lounge tonight and sing along to your favorite song - fun for everyone.

# SAFETY ASHORE INFORMATION

While you will find many great experiences ashore, please remain vigilant about your personal safety and the safety of your belongings. As in any large urban tourist destination, you'll want to take some basic precautions to make the most of your time ashore.

- Be aware of your surroundings at all times. Avoid short cuts, narrow alleys and poorly lit streets.
- Avoid wandering from the main shopping and tourist areas into unfamiliar territory. If venturing out independently, have a plan, use only licensed taxi operators.
- Identity/Credit Card theft can occur anywhere. Please remain vigilant in monitoring the safe keeping of your personal information.
- Leave valuables in your room safe and avoid carrying large amounts of cash. Exercise caution when using ATMs. Cameras and handbags should be carried close to your body or concealed out of sight.
- Leave air transportation tickets and other travel documents in your room safe. When going ashore, each adult is required to carry a Driver's license, passport or other government-issued photo ID. - Note: Some ports may require guests to carry passports ashore.
- Most crimes are easier to commit in dark, quiet areas. When going ashore at night, please be extra vigilant about your personal safety.



# YOUTH ACTIVITY HIGHLIGHTS

## DINE & PLAY

A convenience for families dining at 8:15 pm, our Youth Activities counselors will be available at 9:15 pm at the entrance of Royal Court, Enchanted Garden and Animator's Palate dining rooms to bring registered children to join the fun in the Youth Activity areas.



Deck 5, Midship (7-1440)  
(3-12 years old)

10:00 am - 12:00 am

## ANIMATION ANTICS

1:00 pm

Learn simple animation techniques and then put your new skills to use by drawing some of your favorite Disney Characters.

## BIG TOP FUN FEST!

6:15 pm

It's the greatest show on Earth. Come re-discover the circus Disney style with clowns, jugglers and classic Disney cartoons.



Deck 5, Midship (7-1445)  
(3-12 years old)

7:30 am - 12:00 am

## DETECTIVE SCHOOL

4:00 pm

It's a crime how much fun you'll have as you go CSI Goofy style.

## SUPER SLOPPY SCIENCE

7:30 pm

Join Professor Make-O-Mess in some of the most extreme experiments you will ever see in the world of Super Sloppy Science!



Deck 13, Midship (7-9743)  
(11-14 years old)

10:00 am - 1:00 am

## ICE CREAM SOCIAL

3:15 pm

I scream, you scream, we all scream for ice cream! Make your own frosty treat with your Counselors.

## GENDER WARS

10:00 pm

Join us as we find out who really are the kings or queens of the castle.



Entrance on Deck 4, Forward (7-9418)  
(14-17 years old)

12:00 pm - 2:00 am

## DISNEY ANIMATION: CREATING A CHARACTER

4:30 pm

Go behind the scenes at Walt Disney Animation Studios as Walt Disney himself talks about his most famous characters, then learn the basic techniques of drawing Mickey and Donald in this fun and interesting enrichment program.

## MAGIC SHOW

11:00 pm

The Magnificent Magician will demonstrate to you some of the best known magic tricks on the sea.

# BUENA VISTA THEATRE

Deck 4 & 5, Midship  
Today's Movies



11:30 am

Duration: 2 hrs 15 mins

Rating: PG-13



**DOLBY 3D**

3:00 pm

Duration: 1 hr 48 mins

Rating: PG



**DOLBY 3D**

5:30 pm & 8:00 pm

Duration: 1 hr 57 mins

Rating: PG-13



10:30 pm

Duration: 2 hrs 16 mins

Rating: PG-13



## FAMILY GAME SHOW

Bring the entire family and test your Disney knowledge in the high-tech interactive game show, Family Fusion.

D Lounge,  
Deck 4, Midship,  
10:15 pm



## ADULT THEME NIGHT

Hop onboard and hit the dance floor as we take you on a ride through the charts, partying it up to some of the hottest British hits!

The Tube (18+),  
Deck 4, Aft,  
11:00 pm

## YOUTH ACTIVITIES OPEN HOUSE

Open House is an opportunity for all to come and participate in a variety of exciting activities and free time in the Oceaneer Club, Oceaneer Lab, it's a small world nursery, Vibe and Edge throughout the cruise. During these times secured programming will still be offered in the other venue for those looking to check their children into care.

Disney's Oceaneer Club: 10:00 am - 1:00 pm & 11:00 pm - 12:00 am

Disney's Oceaneer Lab: 1:00 pm - 2:30 pm

Edge: 10:00 am - 11:00 am & 7:30 pm - 9:00 pm

Vibe: 6:00 pm - 7:30 pm



# MORE TO ENJOY WHILE ONBOARD



## BAHAMIAN VOYAGES

The Bahamas are renowned for breathtaking beaches, incredible recreation and exceptional shopping experiences. Pair your tropical escape with the world-class comfort and service of a Disney cruise and make your getaway complete. Visit the Disney Vacation Planning desk, Deck 4, Midship, for more information.



## DISNEY VACATION CLUB® GROUP PREVIEW

Want to learn more about taking magical vacations year after year? Please see a Disney Vacation Club representative on Deck 4, Midship, or call 7-2805 from your stateroom phone for more information about our interactive group presentation.

## PORT SHOPPING INFORMATION

St. Thomas is not to be missed, offering some of the best shopping this cruise! Take a taxi to downtown St. Thomas and meet your Port Shopping Guide, Nicole, in Diamonds International Store #1a between 10:00 am -12:00 pm. Remember to pick up your Port Shopping Map & Coupons on the gangway! Watch Channel 9 for more St. Thomas Information!

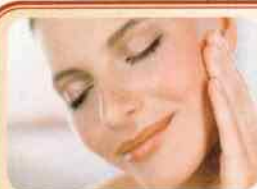

**SENSES**  
SPA & SALON

## PAMPER PACKAGE

- 50 minute Full Body Massage
- Foot & Ankle Massage
- Indian Scalp Massage
- 25 Minute Booster Facial

ONLY \$149

Call Senses Spa & Salon, 7-1465

Choose your alliance and gear up with fun new Star Wars merchandise designed exclusively for Disney Cruise Line.

AVAILABLE ONBOARD!  
DECK 3, FORWARD



**Shutters**

## PHOTO BOOK

Visit Shutters today and turn your magical vacation memories into an impressive keepsake with a personalized, one-of-a-kind PhotoBook.

Fill every page with wonderful memories of your family during this festive cruise. Orders close at 10:30 pm on the last day of the cruise. Supplies are limited.

Please use the PHOTOFINDER tab on the kiosk or ask for assistance from a friendly photographer to help locate missing images.

*\*Terms and conditions apply. The Photo Book is only available for purchase during this cruise.*

## Connect @ Sea

We are now offering a NEW and improved Internet service to stay connected on your cruise like no other in the industry! Internet packages range from \$0.25 per MB - \$89.00 (1000 MB package). For more information contact your Connect@Sea Expert or Guest Services onboard.

## ONBOARD AIRLINE CHECK IN

Stop by the Guest Services Desk, Deck 3, Midship to find out about enrolling in our Onboard Airline Check In Service.

## FREE ON DEMAND TV

Watch Disney movies, Hollywood features, ABC shows, and even captioned content, plus much more "On Demand" for FREE in the comfort of your stateroom! Bookmark your movie and come back to watch it later. Press MENU on your stateroom television remote control and follow the prompts.

Disney Cruise Line

**PORT ADVENTURES**

Your Port Adventures Desk is open this morning for your last minute St. Thomas reservations. Let us take care of everything from Magen's Bay to island tours to St. John where you can sail and snorkel - your tour can even leave you time for shopping at the end! Don't forget to reserve space for the trip to St. John and its beautiful Trunk Bay beach. For the more adventurous, join us for one of the many Catamaran Sail and Snorkel excursions.

Visit the **Port Adventures Desk, Deck 5, Midship**, for more information.

## SHOPPING

### DISNEY CRUISE LINE® DOONEY & BOURKE HANDBAGS

Swing by White Caps and commemorate your cruise with style with the new nautical themed Disney Cruise Line® Dooney & Bourke handbag collection. Deck 3, Forward.

### BEAUTIFUL JEWELRY DESIGNS BY BELLARRI

Each BELLARRI jewelry design is a delicate art form in which the blending of colors and unique cuts of gemstones must intertwine in harmony. Discover these harmonious designs when you visit White Caps, Deck 3, Forward.

### INNOVATIVE DESIGNS BY CITIZEN WATCHES

It starts with a simple, yet revolutionary concept: a watch that never needs a battery. Citizen Eco-Drive technology harnesses the power of light from any natural or artificial light source and converts to energy. See the Collection of Men's and Ladies' watches available in White Caps, Deck 3, Forward.

### BIBBIDI BOBBIDI BOUTIQUE

Does your Princess have more than one transformation reserved during this voyage? The Royal Sea Package contains multiple transformations in addition to unique offerings such as a Royal Rolling Trunk and a Keepsake Glass Slipper. Inquire about upgrading your experience to the Royal Sea Package by visiting the Bibbidi Bobbidi Boutique or by dialing extension 7-9438.

### PRECIOUS DISNEY PLUSHES

Cuddle up with some of your favorite Disney pals when you swing by Mickey's Mainsail and discover a lovable, soft Plush. From Stitch to Mickey and Minnie, you'll be sure to find a new cuddly friend to take home. Deck 3, Forward.

### ROMERO BRITTO ART AT THE VISTA GALLERY

Discover the fun and colorful art pieces in the Vista Gallery featuring some of your favorite Disney characters by celebrated artist Romero Britto. Visit the Vista Gallery today and ask a merchandise host/hostess for details on how you can purchase and take home any of these inspiring art pieces! Deck 4, Midship.

Due to port regulations, when the ship is docked, the stores will remain closed.

## IMPORTANT INFORMATION

### Security Notice

All Guests (including children) who wish to disembark the ship are required to present their Key to the World card at the gangway. A photo ID is also required for those Guests who are 18 years of age or older. Guests under the age of 18 are required to have a parent, guardian or other responsible adult sign an authorization form at the Guest Service Desk if they wish to go ashore unaccompanied or with any adult from another stateroom.

### Insect Repellent Advisory

Protect against mosquito bites and related illnesses when going ashore. Insect repellent is available for purchase in White Caps. When using both sunscreen and insect repellent, use sunscreen first and apply insect repellent on top of sunscreen.

### Cold and Flu Reminder

Please wash hands frequently and thoroughly, particularly before meals. Contact the Health Center by dialing 7-1923, should anyone in your party become ill.

### Corridor Quiet Hours

As a courtesy to all our Guests, please recognize quiet hallway hours from 10:00 pm til 8:00 am.

### Inclement Weather

For the safety of all Guests, outdoor events may be changed due to unforeseen weather conditions.

### Environmental Message

With Disney's commitment to the Environment, please refrain from throwing anything over the Ship's side. Thank you!

### No Reserved Seats Policy

As a courtesy to all our Guests, we kindly advise that the saving of seats is not permitted in the Walt Disney Theatre, and the saving of the sun loungers is not permitted on Deck 11, 12, and 13. Items left unattended will be returned to lost and found at Guest Services, Deck 3 Midship.

### Smoking

For the comfort of our Guests, the following areas are designated as smoking areas:

\*Deck 13, forward, port side by Currents  
\*Deck 12, aft, port side outdoor area that is accessible through the Meridian Lounge  
\*Deck 4, aft, port side from 6:00 pm to 6:30 am only (all of Deck 4 is non-smoking from 6:30 am to 6:00 pm)

Smoking is prohibited inside all Guest staterooms and on stateroom verandahs. Guests found smoking in their staterooms or on their verandahs will be charged a \$250 stateroom recovery fee. Electronic cigarettes may only be used in designated smoking areas.

### Walt Disney Theatre

Theatrical performances may use artificial fog, strobe lights, pyrotechnics and other special effects. For the safety of our performers and the comfort of those around you, the use of any photography, video recording device or any electronic equipment is prohibited.

### Verandah Safety

Please do not leave any combustible materials on your balcony when not present in your stateroom for safety reasons.



| Morning                         | 8:30                                     | 8:45 | 9:00  | 9:15 | 9:30                                  | 9:45 | 10:00                                       | 10:15 | 10:30      | 10:45 | 11:00           | 11:15 | 11:30   | 11:45 | 12:00                                   | 12:15 | 12:30           | 12:45 | 1:00                          | 1:15 | 1:30              |  |  |  |  |  |
|---------------------------------|--|------|---|------|---------------------------------------|------|---|-------|------------|-------|-----------------|-------|---|-------|---|-------|-----------------|-------|-------------------------------|------|-------------------|--|--|--|--|--|
| FUNNEL VISION                   | Alice in Wonderland (G)<br>Funnel Vision |      |   |      |                                       |      | Mulan (G)<br>Funnel Vision                  |       |            |       |                 |       | Hercules (G)<br>Funnel Vision                           |       |   |       |                 |       |                               |      |                   |  |  |  |  |  |
| BUENA VISTA THEATRE             |  |      |   |      |                                       |      |   |       |            |       |                 |       | Bridge of Spies (PG-13)<br>Duration: 2 Hours 15 Minutes |       |   |       |                 |       |                               |      |                   |  |  |  |  |  |
| CHARACTERS                      |  |      |   |      |                                       |      |   |       |            |       |                 |       |   |       |   |       |                 |       |                               |      |                   |  |  |  |  |  |
| FUN FOR ALL AGES                |  |      |   |      |                                       |      | Magic PlayFloor 🎮<br>Disney's Oceaneer Club |       |            |       |                 |       |   |       | Relay Games 🎮<br>Disney's Oceaneer Club |       |                 |       |                               |      |                   |  | Anyone Can Cook 🎮<br>Disney's Oceaneer Lab |  |  |  |
|                                 |  |      |   |      |                                       |      |   |       |            |       |                 |       |   |       |   |       |                 |       |                               |      |                   |  |  |  |  |  |
|                                 |  |      |   |      |                                       |      |   |       |            |       |                 |       |   |       |   |       |                 |       |                               |      |                   |  |  |  |  |  |
| ADULTS                          | Friends of Bill W.<br>Outlook            |      | Footprint Analysis<br>Senses Fitness Center |      | Board Games available in O'Gills Pub. |      |   |       |            |       |                 |       |   |       |   |       |                 |       |                               |      |                   |  | Adult Trivia<br>O'Gills Pub                |  |  |  |
|                                 | Fab Abs<br>Senses Fitness Center         |      | Books and magazines available in Cove Cafe. |      |                                       |      |   |       |            |       |                 |       |   |       |   |       |                 |       |                               |      |                   |  |  |  |  |  |
| VIBE<br>14-17 YEARS OLD         |  |      |   |      |                                       |      |   |       |            |       |                 |       |   |       | Matinee Movie                           |       |                 |       |                               |      |                   |  |  |  |  |  |
| EDGE<br>11-14 YEARS OLD         |  |      |   |      |                                       |      | Youth Activities Open House 🎮               |       |            |       | Animation Cells |       |   |       | Your Pick: Games Galore                 |       |                 |       | Scattergories                 |      |                   |  |  |  |  |  |
| OCEANEER LAB<br>3-12 YEARS OLD  | Game Challenge                           |      |   |      |                                       |      |   |       | Pictionary |       |                 |       |   |       | Lunch                                   |       |                 |       | Youth Activities Open House 🎮 |      |                   |  |  |  |  |  |
|                                 |  |      |   |      |                                       |      | Scavenger Hunt                              |       |            |       |                 |       |   |       |   |       | Magic PlayFloor |       |                               |      | Anyone Can Cook 🎮 |  |  |  |  |  |
| OCEANEER CLUB<br>3-12 YEARS OLD |  |      |   |      |                                       |      | Youth Activities Open House 🎮               |       |            |       |                 |       |   |       |   |       |                 |       | Animation Antics              |      |                   |  |  |  |  |  |
|                                 |  |      |   |      |                                       |      | Magic PlayFloor 🎮                           |       |            |       |                 |       |   |       | Relay Games 🎮                           |       |                 |       |                               |      |                   |  |  |  |  |  |

| Afternoon                       | 1:45  | 2:00 | 2:15                       | 2:30             | 2:45 | 3:00   | 3:15             | 3:30 | 3:45   | 4:00                  | 4:15   | 4:30                                   | 4:45                                       | 5:00                                      | 5:15          | 5:30   | 5:45   | 6:00  | 6:15  | 6:30  | 6:45 |                 |  |  |  |
|---------------------------------|---|------|----------------------------|------------------|------|--|------------------|------|--|-----------------------|--|--|--|---|---------------|--|--------|---|---|---|------|-----------------|--|--|--|
| FUNNEL VISION                   | Snow White and the Seven Dwarfs (G)<br>Funnel Vision  |      |                            |                  |      | Star Wars Rebels: Disney Channel XD (G)<br>Funnel Vision     |                  |      |  |                       | Disney Channel on Deck<br>Funnel Vision  |  |  |   |               | The Aristocats (G)<br>Funnel Vision                            |        |   |   |   |      |                 |  |  |  |
| BUENA VISTA THEATRE             |   |      |                            |                  |      | Zootopia (PG) <b>DOLBY 3D</b><br>Duration: 1 Hour 48 Minutes |                  |      |  |                       |  |  |  |   |               | Ant-Man (PG-13) <b>DOLBY 3D</b><br>Duration: 1 Hour 57 Minutes |        |   |   |   |      |                 |  |  |  |
| CHARACTERS                      |   |      |                            |                  |      | Chip & Dale<br>Dk 4, Balcony                                 |                  |      |  |                       | Tiana    Stitch<br>Lobby Atrium (H)    Lobby Atrium (H)  |  |  |   |               | Belle    Cinderella<br>Lobby Atrium                            |        |   |   |   |      |                 |  |  |  |
|                                 |   |      |                            |                  |      | Pluto<br>Dk 4, Balcony                                       |                  |      |  |                       | Mickey    Donald    Minnie    Pluto    Ariel<br>Dk 4, Balcony    Preludes    Dk 4, Balcony    Preludes    Lobby Atrium (H) |  |  |   |               |  |        |   |   |   |      |                 |  |  |  |
| FUN FOR ALL AGES                | <br>Lobby Atrium (12+)         |      | Disney Trivia<br>La Piazza |                  |      | Crafts: 3D Crafts<br>La Piazza                               |                  |      | <br>Deck Stage |                       |  |  |  | Live Music with FireLites<br>Lobby Atrium |               |  |        |   |   | <br>Walt Disney Theatre |      |                 |  |  |  |
|                                 | Magic PlayFloor<br>Disney's Oceaneer Lab  |      |                            |                  |      | Live Guitar with Selkie<br>Deck 12 Stage                     |                  |      |  |                       |  |  |  |   |               | Love Songs with Aaron Lotzow<br>La Piazza                      |        |   | Disney Animation: Persistence of Vision<br>D Lounge |   |      |                 |  |  |  |
| ADULTS                          |   |      |                            |                  |      | ESPN Dream Team Draft Day - Basketball<br>O'Gills Pub        |                  |      |  |                       | 1820 Society: Giant Jenga<br>O'Gills Pub   |  |  |   |               | Footprint Analysis<br>Senses Fitness Center                    |        |   |   |   |      |                 |  |  |  |
|                                 |   |      |                            |                  |      | Burn Fat Faster<br>Senses Spa & Salon                        |                  |      |  |                       | Chinese Herbs<br>Senses Spa & Salon  |  | Pure Form Pilates<br>Senses Fitness Center |   |               |  |        |   |   |   |      |                 |  |  |  |
| VIBE<br>14-17 YEARS OLD         | Craft Corner  |      |                            | Ninja            |      | Scavenger Hunt   |                  |      | Ice Cream Social   |                       |  | Disney Animation: Creating a Character |  |   | Brain Teasers |  |        | Youth Activities Open House  |   |   |      |                 |  |  |  |
| EDGE<br>11-14 YEARS OLD         | Four Square   |      |                            | Villains         |      |  | Ice Cream Social |      |  | Scavenger Hunt        |  |  |  |   |               | Brain Teasers  |        |   | Tween Choice  |   |      |                 |  |  |  |
| OCEANEER LAB<br>3-12 YEARS OLD  | Youth Activities Open House  |      |                            | Float Fun Trivia |      |  |                  |      |  | Detective School      |  |  |  |   |               |  |        |   |   |   |      | Parachute Games |  |  |  |
|                                 | Magic PlayFloor              |      |                            |                  |      |  |                  |      |  |                       |  |  |  |   |               |  |        |   |   |   |      |                 |  |  |  |
| OCEANEER CLUB<br>3-12 YEARS OLD |   |      |                            | Craft Corner     |      |  |                  |      |  | Color Yourself Heroic |  |  | Magic PlayFloor                            |   | Memory Wall   |  | Dinner |   |   | Big Top Fun Fest!   |      |                 |  |  |  |
|                                 |   |      |                            | Aloha Luau       |      |  |                  |      |  |                       |  |  |  |   |               |  |        |   |   |   |      |                 |  |  |  |

| Evening  | 7:00   | 7:15                              | 7:30  | 7:45   | 8:00                                     | 8:15   | 8:30   | 8:45 | 9:00       | 9:15   | 9:30             | 9:45   | 10:00   | 10:15   | 10:30   | 10:45   | 11:00   | 11:15  | 11:30                       | 11:45  | 12:00 |  |  |  |  |                 |  |
|--|--|-----------------------------------|---|--|--|--|--|------|------------|--|------------------|--|---|---|---|---|---|--|-----------------------------|--|-------|--|--|--|--|-----------------|--|
| FUNNEL VISION                                  |  |                                   |   |  |  | Finding Nemo (G)<br>Funnel Vision                              |  |      |            |  |                  |  | Up (PG)<br>Funnel Vision  |   |   |   |   |  |                             |  |       |  |  |  |  |                 |  |
| BUENA VISTA THEATRE                            |  |                                   |   |  |  | Ant-Man (PG-13) <b>DOLBY 3D</b><br>Duration: 1 Hour 57 Minutes |  |      |            |  |                  |  | Star Wars: The Force Awakens (PG-13)<br>Duration: 2 Hours 16 Minutes                |   |   |   |   |  |                             |  |       |  |  |  |  |                 |  |
| CHARACTERS                                     |  |                                   | Belle<br><small>Lobby Atrium (H)</small>  | Tinker Bell<br><small>Lobby Atrium (V)</small> | Ariel<br><small>Lobby Atrium (H)</small> |  |  |      |            |  |                  |  | Cinderella<br><small>Lobby Atrium</small>   | Tiana<br><small>Lobby Atrium (H)</small>  | Tinker Bell<br><small>Lobby Atrium (V)</small>  | Belle<br><small>Lobby Atrium (H)</small>  | Cinderella<br><small>Lobby Atrium</small>   |  |                             |  |       |  |  |  |  |                 |  |
|  |  | Goofy<br><small>Preludes</small>  |   | Minnie<br><small>Dk 4, Balcony</small>         | Goofy<br><small>Preludes</small>         |  |  |      |            |  |                  |  | Daisy<br><small>Dk 4, Balcony</small>   | Pluto<br><small>Preludes</small>  | Mickey<br><small>Dk 4, Balcony</small>  | Goofy<br><small>Preludes</small>  | Minnie<br><small>Dk 4, Balcony</small>  |  |                             |  |       |  |  |  |  |                 |  |
| FUN FOR ALL AGES                               |  | Bingo<br><small>Pre Sales</small> | Double Up Jackpot<br><b>BINGO</b><br><small>-D Lounge</small>   |  |  |  | The Ventriloquism & Comedy of<br><b>MICHAEL HARRISON</b><br><small>Walt Disney Theatre</small> |      |            |  |                  |  |  |   |  |   |  |  |                             |  |       |  |  |  |  |                 |  |
|  | Family Dance Party<br><small>The Tube</small>  |                                   | The Quest<br><small>The Tube</small>  |  |  |  | Disney Animation: Persistence of Vision<br><small>D Lounge</small>                             |      |            |  |                  |  | Live Piano with Aaron Lotzow<br><small>Lobby Atrium</small>                         |   |   |   |   |  |                             |  |       |  |  |  |  |                 |  |
| ADULTS   |  |                                   | Know It All Trivia<br><small>O'Gills Pub</small>  |  |  |  |  |      |            | Club DJ J Alan<br><small>The Tube</small>        |                  |  |   |  |   |  |   | 80's/90's Remix with Club DJ J Alan<br><small>The Tube</small> |                             | Daria & Roberto LIVE<br><small>La Piazza</small> |       |  |  |  |  |                 |  |
|  |  |                                   | Live Guitar with Selkie<br><small>La Piazza</small>   |  |  |  |  |      |            | Daria & Roberto LIVE<br><small>La Piazza</small> |                  |  |   |   |   |   |   |  |                             |  |       |  |  |  |  |                 |  |
| VIBE<br><small>14-17 YEARS OLD</small>         | Open House  |                                   | Smoothie Hour   |  |  | AquaDuck Fun   |  |      | Pump It Up |  |                  |  |   |   | Gotcha Registration   |   | Magic Show  |  |                             |  |       |  |  |  |  |                 |  |
| EDGE<br><small>11-14 YEARS OLD</small>         | Create a Postcard  |                                   | Youth Activities Open House  |  |  |  |  |      |            |  | Cards Tournament |  |   |   | Gender Wars   |   |   |  | Bingo                       |  |       |  |  |  |  |                 |  |
| OCEANEER LAB<br><small>3-12 YEARS OLD</small>  |  |                                   |   |  |  | Super Sloppy Science   |  |      |            |  |                  |  |   |   |   | Anyone Can Cook   |   |  |                             |  |       |  |  |  |  |                 |  |
|  |  |                                   |   |  |  |  |  |      |            |  | GAGA Ball        |  |   |   |   |   |   |  |                             |  |       |  |  |  |  |                 |  |
| OCEANEER CLUB<br><small>3-12 YEARS OLD</small> |  |                                   | Scavenger Hunt  |  |  |  | Magic PlayFloor  |      |            |  |                  |  | Glow Jam  |   |   |   | Parachute Games   |  | Youth Activities Open House |  |       |  |  |  |  |                 |  |
|  |  |                                   |   |  |  |  |  |      |            |  |                  |  |   |   |   | Magic Show  |   |  |                             |  |       |  |  |  |  | Magic PlayFloor |  |

Symbol for activities that will be repeated during the cruise

Hold along the dotted lines and take one with you so you don't miss any of the fun!

YOUTH ACTIVITIES OPEN HOUSE  
A non-secured program with activities for families, adults and children of all ages to enjoy together.



WEDNESDAY, APRIL 27, 2016 - ST. THOMAS, U.S. VIRGIN ISLANDS

# BUENA VISTA THEATRE

Deck 4 & 5, Midship



DOLBY 3D

DOLBY 3D

11:30 am  
Duration:  
2 hrs 15 mins  
Rating: PG-13

3:00 pm  
Duration:  
1 hr 48 mins  
Rating: PG

5:30 pm & 8:00 pm  
Duration:  
1 hr 57 mins  
Rating: PG-13

10:30 pm  
Duration:  
2 hrs 16 mins  
Rating: PG-13

## Character Appearances

### CHIP & DALE

Deck 4, Balcony - 3:15 pm

### PLUTO

Deck 4, Balcony - 3:45 pm  
Preludes - 5:15 pm & 9:30 pm

### MICKEY MOUSE

Deck 4, Balcony  
4:30 pm & 9:45 pm

### PRINCESS TIANA

Lobby Atrium (H)  
4:30 pm & 9:30 pm

### STITCH

Lobby Atrium (P) - 4:45 pm

### DONALD DUCK

Preludes - 4:45 pm

### MINNIE MOUSE

Deck 4, Balcony  
5:00 pm, 7:45 pm & 10:15 pm

### BELLE

Lobby Atrium (H)  
5:00 pm, 7:30 pm & 10:00 pm

### GOOFY

Lobby Atrium (P) - 5:15 pm  
Preludes  
7:15 pm, 8:00 pm & 10:00 pm

### CINDERELLA

Lobby Atrium  
5:15 pm, 9:15 pm & 10:15 pm

### DAISY DUCK

Deck 4, Balcony  
5:30 pm & 9:15 pm

### ARIEL

Lobby Atrium (H)  
5:30 pm & 8:00 pm

### TINKER BELL

Lobby Atrium (V)  
7:45 pm & 9:45 pm



(H) Hallway - (S) Starboard Side - (P) Port Side - (V) Vestibule

For details of daily Disney character appearances, refer to the character line on your Navigator Grid, or the digital character board in the Lobby Atrium.

## SHIP DIRECTORY

### YOUTH ACTIVITIES

|                            |              |                     |
|----------------------------|--------------|---------------------|
| DISNEY'S OCEANEER CLUB     | DECK 5, MID  | 10:00 AM - 12:00 PM |
| DISNEY'S OCEANEER LAB      | DECK 5, MID  | 7:30 AM - 12:00 AM  |
| EDGE                       | DECK 13, MID | 10:00 AM - 1:00 PM  |
| VIBE                       | DECK 4, FWD  | 12:00 PM - 2:00 PM  |
| IT'S A SMALL WORLD NURSERY | DECK 5, MID  | 7:30 AM - 11:00 PM  |

### POOLS & MORE

\* Children under 12 must have adult supervision in pool areas.

|                       |              |                     |
|-----------------------|--------------|---------------------|
| AQUADUCK              | DECK 12, MID | 11:00 AM - 10:00 PM |
| AQUALAB               | DECK 12, AFT | 11:00 AM - 6:00 PM  |
| DONALD'S POOL         | DECK 11, MID | 9:00 AM - 10:00 PM  |
| MICKEY'S POOL         | DECK 11, MID | 8:30 AM - 10:00 PM  |
| MICKEY'S SLIDE        | DECK 11, MID | 9:00 AM - 6:00 PM   |
| NEMO'S REEF           | DECK 11, MID | 9:00 AM - 6:00 PM   |
| QUIET COVE POOL (18+) | DECK 11, FWD | 8:00 AM - 11:00 PM  |
| SATELLITE FALLS (18+) | DECK 13, FWD | 6:00 AM - 8:00 PM   |

Complimentary pool vests are available for children to use in the pools onboard.  
They are located on the pool deck.

### RECREATION

|                             |                  |   |
|-----------------------------|------------------|---|
| GOLF/SPORTS SIMULATORS      | DECK 13, AFT     | 9:00 AM - 6:00 PM                       |
| GOOFY GOLF                  | DECK 13, AFT     | 8:00 AM - 10:00 PM                      |
| GOOFY'S SPORTS DECK         | DECK 13, AFT     | 8:00 AM - 6:00 PM                       |
| MIDSHIP DETECTIVE AGENCY    | DECKS 2 & 5, MID | 9:00 AM - 10:00 PM                      |
| PORT ADVENTURES DESK        | DECK 5, MID      | 7:30 AM - 10:00 AM<br>7:00 PM - 8:30 PM |
| SENSES FITNESS CENTER (18+) | DECK 11, FWD     | 6:00 AM - 10:00 PM                      |

### GENERAL INFORMATION

|                          |              |   |
|--------------------------|--------------|---|
| ARR-GADE                 | DECK 11, AFT | 24 HOURS  |
| CONNECT@SEA              | DECK 4, MID  | 8:00 AM - 10:00 AM<br>4:00 PM - 6:00 PM<br>7:00 PM - 10:00 PM |
| DISNEY VACATION CLUB     | DECK 4, MID  | 5:00 PM - 10:00 PM  |
| DISNEY VACATION PLANNING | DECK 4, MID  | 8:00 AM - 10:00 AM<br>4:00 PM - 10:00 PM                      |
| GUEST SERVICES           | DECK 3, MID  | 24 HOURS  |
| HAIR BRAIDING            | DECK 11, MID | 2:00 PM - 9:30 PM   |
| MEDICAL HEALTH CENTER    | DECK 1, FWD  | 9:30 AM - 11:00 AM<br>4:30 PM - 7:00 PM                       |
| PORT SHOPPING DESK       | DECK 4, MID  | 7:30 PM - 8:30 PM   |
| PRELUDES                 | DECK 3, FWD  | 5:45 PM - 11:15 PM  |
| SENSES SPA AND SALON     | DECK 11, FWD | 8:00 AM - 10:00 PM  |
| SHUTTERS PHOTO GALLERY   | DECK 4, MID  | 5:00 PM - 10:30 PM  |
| SHUTTERS DIGITAL         | DECK 4, MID  | 24 HOURS  |

### SHOPPING

|                          |              |                    |
|--------------------------|--------------|--------------------|
| BIBBIDI BOBBIDI BOUTIQUE | DECK 5, MID  | 9:00 AM - 9:00 PM  |
| MICKEY'S MAINSAIL        | DECK 3, FWD  | 5:00 PM - 11:00 PM |
| QUACKS                   | DECK 11, MID |                    |
| SEA TREASURES            | DECK 3, FWD  | 5:00 PM - 11:00 PM |
| VISTA GALLERY            | DECK 4, MID  | 5:15 PM - 10:30 PM |
| WHITE CAPS               | DECK 3, FWD  | 5:00 PM - 11:00 PM |
| WHOZITS & WHATZITS       | DECK 11, MID | 6:30 PM - 10:00 PM |

## DINNER MENU

Animator's Palate : Prince & Princess  
Enchanted Garden : Prince & Princess  
Royal Court : Prince & Princess  
Dining Times: 5:45pm & 8:15pm

## DRINK OF THE DAY

Mai Tai (Alcoholic)  
Cranberry No-Jito  
(Non-Alcoholic)

## WEATHER FORECAST

Today: Partly Sunny  
High: 80°F/27°C  
Tomorrow: Partly Sunny  
High: 76°F/24°C

## DINING & LOUNGES

### BREAKFAST

|                     |              |                    |
|---------------------|--------------|--------------------|
| CABANAS CONTINENTAL | DECK 11, AFT | 6:15 AM - 6:45 AM  |
| CABANAS             | DECK 11, AFT | 6:45 AM - 10:30 AM |
| ROYAL COURT         | DECK 3, MID  | 8:00 AM - 9:30 AM  |

### LUNCH

|                      |              |                     |
|----------------------|--------------|---------------------|
| CABANAS              | DECK 11, AFT | 12:00 PM - 2:15 PM  |
| FILLMORE'S FAVORITES | DECK 11, MID | 10:45 AM - 6:30 PM  |
| LUIGI'S PIZZA        | DECK 11, MID | 10:45 AM - 6:30 PM  |
| ROYAL COURT          | DECK 3, MID  | 12:00 PM - 1:30 PM  |
| TOW MATER'S GRILL    | DECK 11, MID | 10:45 AM - 11:00 PM |

### DINNER

|  |              |                   |
|--|--------------|-------------------|
| ANIMATOR'S PALATE                                | DECK 3, AFT  | 5:45 PM & 8:15 PM |
| ENCHANTED GARDEN                                 | DECK 2, MID  | 5:45 PM & 8:15 PM |
| ROYAL COURT                                      | DECK 3, MID  | 5:45 PM & 8:15 PM |
| CABANAS TABLE SERVICE                            | DECK 11, AFT | 6:30 PM - 8:30 PM |
| PALO (18+) (RESERVATIONS REQ. & NON-FEE APPLIES) | DECK 12, AFT | 6:00 PM - 8:30 PM |
| REMY (18+) (RESERVATIONS REQ. & NON-FEE APPLIES) | DECK 12, AFT | 6:00 PM - 8:30 PM |

### LATE NIGHT SNACKS

|                 |              |                     |
|-----------------|--------------|---------------------|
| LA PIAZZA (18+) | DECK 4, AFT  | 10:45 PM - 11:45 PM |
| LUIGI'S PIZZA   | DECK 11, MID | 9:30 PM - 12:00 AM  |

### ADDED FEATURES

|                  |              |                     |
|------------------|--------------|---------------------|
| BEVERAGE STATION | DECK 11, MID | 24 HOURS            |
| EYE SCREAM       | DECK 11, MID | 11:00 AM - 12:00 AM |
| ROOM SERVICE     | DIAL 0       | 24 HOURS            |

### ENTERTAINMENT - LOUNGES - BARS

Adults must be 21 and older to consume alcoholic beverages.

|                                   |              |                     |
|-----------------------------------|--------------|---------------------|
| BON VOYAGE                        | DECK 3, MID  | 3:00 PM - 11:00 PM  |
| COVE BAR (18+)                    | DECK 11, FWD | 11:00 AM - 10:00 PM |
| COVE CAFE (18+)                   | DECK 11, FWD | 6:30 AM - 12:00 AM  |
| CURRENTS (18+)                    | DECK 13, FWD | 11:00 AM - 11:00 PM |
| D LOUNGE                          | DECK 4, MID  | SHOWTIMES           |
| FROZONE TREATS                    | DECK 11, MID | 12:00 PM - 9:00 PM  |
| LA PIAZZA (18+ AFTER 9:00 P.M.)   | DECK 4, AFT  | 5:00 PM - 12:00 AM  |
| MERIDIAN (18+)                    | DECK 12, AFT | 3:00 PM - 12:00 AM  |
| O'GILLS PUB (18+ AFTER 9:00 P.M.) | DECK 4, AFT  | 4:00 PM - 12:00 AM  |
| OOH LA LA (18+)                   | DECK 4, AFT  | 5:00 PM - 12:00 AM  |
| OUTLOOK                           | DECK 14, MID |                     |
| SKYLINE (18+)                     | DECK 4, AFT  | 5:00 PM - 12:30 AM  |
| THE TUBE (18+ AFTER 9:00 P.M.)    | DECK 4, AFT  | 9:30 PM - 2:00 AM   |
| VISTA CAFE                        | DECK 4, MID  | 7:00 AM - 11:00 PM  |
| WAVES                             | DECK 12, AFT | 2:00 PM - 12:00 AM  |

Public Health Advisory: Consuming raw or under-cooked meats, poultry, seafood, shellfish, or eggs may increase your risk for food borne illness, especially if you have certain medical condition.

All Ashore: Approx. 7:45 am  
All Aboard: 4:00 pm

### SHIP'S AGENT IN ST. THOMAS

Virgin Port Services, 9003 Upper Havensight # 303,  
St. Thomas, USVI 00802  
Tel: 340-775-1151 or 340-514-3257

### IMPORTANT NUMBERS

Fire/Security: 7-3001  
Medical EMERGENCY: 7-3000  
Health Center: 7-1923