

# PERSONAL NAVIGATOR



SUNDAY, APRIL 17, 2016

Sunrise: 6:43 am Sunset: 7:32 pm  
Evening Attire: Optional Dress Up  
All Ashore: 8:30 am All Aboard: 4:45 pm  
Gangway: Deck 1, Midship/Deck 1, Aft &  
Today: Partly Sunny High: 75°F/24°C  
Tomorrow: Partly Cloudy High: 77°F/25°C

DISNEY CASTAWAY CAY

## Disney's Believe

Genie from Aladdin and many of Disney's most beloved magic makers take a father on a magical journey to show him that anything is possible if you just believe.

WALT DISNEY THEATRE

Deck 3 & 4, Forward

6:15 pm & 8:30 pm

As a courtesy to all Guests, we kindly advise that the saving of seats is **not** permitted in the Walt Disney Theatre.



Assistance available at the entrance to the Walt Disney Theatre 30 minutes prior to show time.



## Disney Castaway Cay

Reserved exclusively for Guests on Disney Cruise Line Bahamian and Caribbean cruise vacations, Castaway Cay is Disney's private port-of-call paradise. On this island, enjoy tropical leisure activities, such as snorkeling, boating, swimming and sunbathing.

### Friendly Reminders

- Serenity Bay is reserved for Guests 18 and older.
- Your Key To The World Card will need to be used for all transactions on Disney Castaway Cay except for the Post Office.
- A limited number of all-terrain wheelchairs are available across from Scuttle's Cove.
- For your convenience, beach towels are available as you leave the ship; please return them at the gangway at the end of your day.
- Due to our commitment to the environment, we ask that seashells, coral and other natural treasures be left undisturbed at Disney Castaway Cay for all to enjoy.

### Debark Talk Broadcast

Important information regarding disembarkation procedures for your journey home will be covered in this debarkation briefing. The broadcast will be shown continuously on channel 5 of your stateroom television for your convenience. Please place your luggage outside your stateroom between 8:30 pm - 10:30 pm.

Thank you in advance for completing your comment card.

SEA YA' REAL SOON!



Mickey and Minnie along with the rest of the Walt Disney Characters invite you to join them in the ship's atrium for Sea Ya Real Soon. You won't want to miss this very special farewell presentation.

Lobby Atrium,  
Deck 3, Midship,  
4:30 pm & 10:15 pm

## Don't Miss:

### Good Morning Disney Dream

Channel 5, Repeated from 5:00 am - 12:00 pm

Tune in to channel 5 as your Cruise Director highlights the upcoming events, activities and port information for the day.

### Crab Races

Island Gazebo 1, Disney Castaway Cay - 11:45 am & 12:30 pm

Watch some local sea creatures make a break for the finish line.

### So You Think You Know Your Family?

Evolution, Deck 4, Aft - 7:30 pm

This fun-filled family game show is always full of surprises. Find out how well you know, or don't know your family!

### Dream Quest (18+)

Evolution, Deck 4, Aft - 10:15 pm

Enjoy the wildest and wackiest scavenger team event on the seven seas!

### 80's Music Challenge (18+)

Evolution, Deck 4, Aft - 10:45 pm

"Moon Walk" back to the 80's as we put your musical knowledge of the decade to the test.

### Book Your Next Disney Vacation Today!

If you're thinking about booking a future Disney vacation, today is your last chance to save with special offers only available onboard! The last day of the cruise tends to get busy in the evening, so don't miss this opportunity to plan your next Disney vacation. Visit the Disney Vacation Planning Center, Deck 4, Midship, for more information.



## DINNER MENU

Animator's Palate: Pacific Rim Cuisine  
Enchanted Garden: Continental Market  
Royal Palace: French Dinner

## DRINK OF THE DAY

Stingray (Alcoholic)  
Coco Bali (Non Alcoholic)

### IMPORTANT NUMBERS

Fire/Security: 7-3001  
Medical Emergency: 7-3000  
Health Center: 7-1923



# ADULT ACTIVITY HIGHLIGHTS

## SENSES SPA FITNESS CLASSES & SEMINARS

*Wake Up & Stretch Class* - Senses Fitness Center - 7:00 am  
*Body Sculpt Boot Camp* (Nom. Fee) - Senses Fitness Center - 7:30 am  
*Fab Abs* - Senses Fitness Center - 8:00 am  
*Yoga on the Beach* - Serenity Bay - 10:30 am  
*Good Feet: Improving Posture* - Senses Fitness Center - 2:00 pm  
*Pure Form Pilates* - Senses Fitness Center - 3:00 pm  
*Walk in Pain Management* - Senses Fitness Center - 3:00 pm  
*Acupuncture Digestive Management* - Senses Spa & Salon - 4:00 pm  
*Eat More to Weigh Less* - Senses Spa & Salon - 4:30 pm



## TASTING CLASSES

*Beer Tasting* (21+) - Pub 687 - 3:30 pm  
*Champagne Tasting* (21+) - Pink: Wine and Champagne Bar - 4:00 pm  
 Please make reservations for tastings at Guest Services for a nominal fee.  
 Tasting Seminars are only for Guests 21 and older.

## 1820 SOCIETY: ISLAND BIKE RIDE

*Bike Rentals, Disney Castaway Cay - 10:45 am*  
 Join your Cruise Staff team as they take you on a bike riding adventure around the island. Meet at the Bike Rentals where the fun will begin!

## 1820 SOCIETY: BASKETBALL FREE THROW

*In Da Shade Game Pavilion, Disney Castaway Cay - 1:00 pm*  
 Join your Cruise Staff in this fun tournament and see how many you can sink in 30 seconds!

## 1820 SOCIETY: MINI GOLF

*Goofy Golf, Deck 13, Aft - 5:00 pm*  
 Can you get a hole in one? Give it a try with some mini golf.

## 1820 SOCIETY: FAREWELL

*Evolution, Deck 4, Aft - 9:45 pm*  
 Join your Cruise Staff and your new friends in this last gathering for some fun.

## MAKING OF THE DREAM

*Evolution, Deck 4, Aft - 3:00 pm*  
 Explore the origins of Disney Cruise Line and the latest and greatest innovations conjured especially for the Disney Dream in this fascinating and entertaining behind-the-scenes program.

## CRUISIN' SOLO GATHERING

*Cove Cafe, Deck 11, Forward - 5:15 pm*  
 Single, single parent or just traveling alone? Join your Cruise Staff for an informal gathering.



# FUN FOR ALL AGES HIGHLIGHTS

## FAMILY MOVIE FUN TIME: ZOOTOPIA - (PG)

*Buena Vista Theatre, Deck 4 & 5, Midship - 8:30 am*  
 Come join us for a special opportunity to enjoy Zootopia in the Buena Vista Theatre. We will leave some lights on and turn the volume down as audience members are welcome to talk, leave their seats, move about and (most importantly) have fun!



## CASTAWAY CAY 5K (10+)

*Evolution, Deck 4, Aft - 8:15 am*  
 Runners (10+) meet together on the ship. We will depart the ship shortly thereafter, and make our way to the Bike Rentals where the run will begin. Photo ID required for Guests 18 years and older.



## WAKE UP WITH DISNEY JUNIOR

*D Lounge, Deck 4, Midship - 8:30 am*  
 What happens when you experience unlimited fun with your favorite Disney Junior shows? You get an exciting dance party designed especially for preschoolers ages seven and under.



## FAMILY WHALE DIG

*Monstro Point, Disney Castaway Cay - 1:15 pm*  
 Our island paleontologist leads us in the excavation of a giant whale skeleton and other fossilized treasures! Make no bones about it, this is an adventure every beachcomber is sure to dig!

## DISNEY ANIMATION: CREATING A CHARACTER

*D Lounge, Deck 4, Midship - 2:45 pm*  
 Go behind the scenes at Walt Disney Animation Studios as Walt Disney himself talks about his most famous characters, then learn the basic techniques of drawing your favorite pals in this fun and interesting enrichment program.



## CHIP-IT GOLF (12+)

*Lobby Atrium, Deck 3, Midship - 3:00 pm*  
 It's par for the course for our Guests 12 and older to compete on our special "greens" in this fun tournament.



## DISNEY VACATION CLUB GROUP PREVIEW

*D Lounge, Deck 4, Midship - 4:30 pm*  
 Want to learn more about taking magical vacations year after year? Please see a Disney Vacation Club representative on Deck 4, Midship, or call 7-2805 from your stateroom phone for more information about our interactive group presentation.



## \$10,000 FINAL MEGA JACKPOT BINGO

*Bingo Pre-Sales start at 4:00 pm*  
*Evolution, Deck 4, Aft - 4:30 pm*  
 It's Big, it's Massive, it's Supersized! It's \$10,000 MEGA Jackpot Bingo! Take home \$10,000 if you can cover your card in 46 numbers or less. If not, we carry on to play for the biggest cash prize of the session! Plus, the Snowball Jackpot must be won at this final game of bingo! Pre-Sales start 30 minutes prior to game.



## FAMILY SUPERSTAR KARAOKE

*D Lounge, Deck 4, Midship - 10:45 pm*  
 Join your Cruise Staff in D Lounge tonight and sing along to your favorite song - fun for everyone.





# YOUTH ACTIVITIES HIGHLIGHTS

## Dine & Play

A convenience for families dining at 8:15 pm, our Youth Activities counselors will be available at 9:15 pm at the entrance of Royal Palace, Enchanted Garden and Animator's Palate dining rooms to bring registered children to join the fun in the Youth Activities areas.



**Deck 5, Midship (7-1440)**  
(3 - 12 years old)

**4:00 pm - 12:00 am**

## JEDI TRAINING: EXPERIENCE THE FORCE

**4:15 pm**

Become one with the Force as you take your first step into a larger world. Kids will learn the ways of the Force in this exciting program led by a Jedi.

## PLUTO'S PAJAMA PARTY

**8:45 pm**

Bring the little ones in their pajamas but there will be anything but sleep when Pluto and friends host the ultimate slumber party!



**Deck 5, Midship (7-1445)**  
(3 - 12 years old)

**3:00 pm - 12:00 am**

## STITCH'S FINAL FAREWELL

**8:00 pm**

We'll get a very special guest as we celebrate the grand finale to this cruise!

## GET THE HOOK

**9:15 pm**

A villainous villain has stolen Captain Hook's prized golden hook. Become a member of the Top Deck Detective Agency and help solve the clues to retrieve Hook's hook.



**Deck 13, Midship (7-9743)**  
(11 - 14 years old)

**4:00 pm - 12:00 am**

## FLUBBER

**7:00 pm**

Encounter solid, liquid, gas and make "Flubber-like Goo".

## THAT'S HILARIOUS

**9:30 pm**

Ever wanted to show off your comedy skills? Then be a part of the cast for the crazy improv show "That's Hilarious" and put on a live show for your friends.



**Entrance on Deck 4, Forward (7-9417)**  
(14 - 17 years old)

**5:00 pm - 1:00 am**

## ANYONE CAN COOK

**9:00 pm**

Anyone can cook as we work together to create some of our favorite treats.

## MIX AND MATCH

**11:00 pm**

Try to find your "perfect match" in Disney's very own "Dating" game.

# BUENA VISTA THEATRE

Deck 4 & 5, Midship  
**Today's Movies**

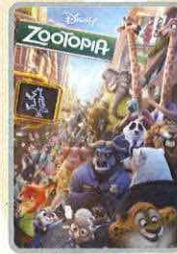

**FAMILY MOVIE  
FUN TIME**

**8:30 am**

Duration:

1 hr 48 mins

Rating: PG



**Open Captioning**

**10:45 am**

Duration:

1 hr 46 mins

Rating: PG

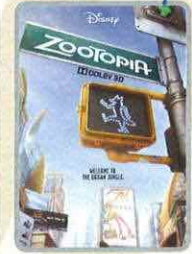

**DOLBY 3D**

**12:45 pm**

Duration:

1 hr 48 mins

Rating: PG



**DOLBY 3D**

**3:00 pm**

Duration:

1 hr 46 mins

Rating: PG

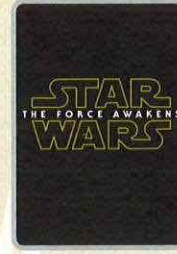

**5:15 pm & 8:00 pm**

Duration:

2 hrs 16 mins

Rating: PG-13



**10:45 pm**

Duration:

1 hr 46 mins

Rating: PG



## FAMILY GAME SHOW

Bring the entire family and test your Disney knowledge in the high-tech interactive game show, Family Fusion.

**D Lounge,  
Deck 4, Midship,  
9:45 pm**



## ADULT TRIVIA

"Moon Walk" back to the 80's as we put your musical knowledge of the decade to the test.

**Evolution (18+),  
Deck 4, Aft,  
10:45 pm**

## YOUTH ACTIVITIES OPEN HOUSE

Open House is an opportunity for all to come and participate in a variety of exciting activities and free time in the Oceaneer Club, Oceaneer Lab, Edge and Vibe throughout the cruise. During these times secured programming will still be offered in the other venues for those looking to check their children into care.

**Disney's Oceaneer Club: 9:00 am - 1:00 pm**

**Disney's Oceaneer Lab: 1:00 pm - 3:00 pm**

**Edge: 3:00 pm - 4:00 pm**

**Vibe: 4:00 pm - 5:00 pm**



# MORE TO ENJOY WHILE ONBOARD

## DISNEY PARKS VACATION SAVINGS

Keep the magic going! Let us help you create the perfect Walt Disney World® Resort or Disneyland® Resort vacation for your family. Visit the Disney Vacation Planning Center on Deck 4, Midship to find out how you can save while on board.

## DISNEY VACATION CLUB® GROUP PREVIEW

Want to learn more about taking magical vacations year after year? Please see a Disney Vacation Club representative on Deck 4, Midship, or call 7-2805 from your stateroom phone for more information about our interactive group presentation.

## EXPRESS WALK OFF

This option allows you to take your luggage off the ship at your leisure once the ship has been cleared by the local authorities. You won't need to wait for your luggage to enter the terminal and there is no need to claim it inside the terminal building. Please note that no assistance with luggage is provided for this option.



## 20.20.20 SPECIAL

20 minutes Indian head scalp massage, 20 minutes foot and ankle massage and 20 minutes back neck and shoulder massage.

60 minutes for \$99.

*Senses Spa & Salon, Deck 11, Forward, Ext. 7-1465*



Visit the Vista Gallery where you can admire beautiful artwork created by various celebrated artists and featuring some of your favorite Disney characters.

**VISTA GALLERY | DECK 4, MIDSHIP**



## PROFESSIONAL PORTRAITS TONIGHT!

Lifestyle & Night Ship Portrait – Six Guests maximum

**5:15 pm - 6:30 pm**

**7:15 pm - 8:30 pm**

Grand Staircase – Groups Accommodated

**5:15 pm - 6:30 pm**

**7:45 pm - 8:30 pm**

Create a personal storybook of your cruise to share with family and friends.

Photobook orders close at 10:00 pm

Disney CRUISE LINE.

## PORT ADVENTURES

Welcome to Disney Island Paradise Castaway Cay! Today is the day to relax in an inner tube, snorkel in the Caribbean blue, get up-close and personal to real life stingrays or fly high in the sky on a parasail excursion during a breathtaking aerial adventure. Visit Marge's Barges or one of the rental locations and our friendly team will assist in making any last minute bookings.

## PORT ADVENTURES MEETING TIMES AND LOCATIONS

|               |                                    |                      |
|---------------|------------------------------------|----------------------|
| As per ticket | Castaway Ray's Stingray Adventure  | Gil's Fins and Boats |
| As per ticket | Glass Bottom Boat                  | Marge's Barges       |
| As per ticket | Bottom Fishing, Fly Fishing        | Marge's Barges       |
| As per ticket | Troll Fishing, Backcountry Fishing | Marge's Barges       |
| As per ticket | Rigid Hull Snorkeling Excursion    | Marge's Barges       |
| As per ticket | Nature Walk and Kayaking           | As per ticket        |
| As per ticket | Parasailing                        | Marge's Barges       |
| 9:00 am       | Teen Wild Side                     | Vibe                 |
| As per ticket | Single & Double Watercraft         | Boat Beach           |

## CASTAWAY CAY ISLAND RENTALS

|                 |                   |  |
|-----------------|-------------------|--|
| Bicycles        | 8:30 am - 4:00 pm | Bike Rentals                               |
| Boats           | 8:30 am - 4:00 pm | Boat Beach                                 |
| Snorkeling Gear | 8:30 am - 3:30 pm | Gil's Fins and Boats / Flippers and Floats |
| Float           | 8:30 am - 3:30 pm | Gil's Fins and Boats / Flippers and Floats |
| Getaway Package | 8:30 am - 3:30 pm | Gil's Fins and Boats / Flippers and Floats |

Reservations can be made on the island at each rental location.

Castaway Ray's walk up reservations can be made at Gil's Fins and Boats on Family Beach.

## SHOPPING

### ATLANTIS GEMS

Atlantis Gems invites you to look at the imaginative creations of Morganite and Zultanite and custom cut gems when you visit White Caps. Don't miss your final chance on this sailing to discover the jewelry piece that best suits your style! Deck 3, Forward.

### SHINOLA WATCHES

Available onboard at White Caps, Shinola watches are created using advanced technology with meticulous hand-assembly. Deck 3, Forward.

### BIBBIDI BOBBIDI BOUTIQUE

There's always a reason to celebrate when sailing onboard the Disney Dream Cruise Ship! Join the celebration with the Bibbidi Bobbidi Boutique Celebration package that includes an exclusive Disney Cruise Line t-shirt and matching tutu. Make your reservation by visiting Bibbidi Bobbidi Boutique, Deck 5, Midship or dialing extension 7-9438. Limited space available.

### OFFICER PIN TRADING

Check out the Disney Cruise Line pins when you visit Mickey's Mainsail. Later, join the Officers of the Disney Dream Cruise Ship for pin trading fun at 7:15 pm in Preludes. Deck 3, Forward.

### CAPTAIN'S SIGNING

Don't miss your chance to meet the Master of the Disney Dream! Stop by White Caps today at 7:15 pm where you can have your cruise mementos signed by Captain Henry. Deck 3, Forward.

Due to port regulations, when the ship is docked, the stores will remain closed.

## IMPORTANT INFORMATION

### Security Notice

All Guests (including children) who wish to disembark the ship are required to present their Key to the World card at the gangway. A photo ID is also required for those Guests who are 18 years of age or older. Guests under the age of 18 are required to have a parent, guardian or other responsible adult sign an authorization form at the Guest Service Desk if they wish to go ashore unaccompanied or with any adult from another stateroom.

### Inclement Weather

For the safety of all Guests, outdoor events may be changed due to unforeseen weather conditions.

### Cold and Flu Reminder

Please wash hands frequently and thoroughly, particularly before meals. Contact the Health Center by dialing 7-1923, should anyone in your party become ill.

### Corridor Quiet Hours

As a courtesy to all our Guests, please recognize quiet hallway hours from 10:00 pm - 8:00 am.

### Insect Repellent Advisory

Protect against mosquito bites and related illnesses when going ashore. Insect repellent is available for purchase in White Caps. When using both sunscreen and insect repellent, use sunscreen first and apply insect repellent on top of sunscreen.

### Environmental Message

With Disney's commitment to the environment, please refrain from throwing anything over the ship's side. Thank you!

### No Reserved Seats Policy

As a courtesy to all our Guests, we kindly advise that the saving of seats is not permitted in the Walt Disney Theatre, and the saving of the sun loungers is not permitted on Deck 11, 12 and 13. Items left unattended will be returned to lost and found at Guest Services, Deck 3, Midship.

### Smoking

For the comfort of our guests the following areas are designated as Smoking areas:

- Deck 13, Forward, port side, by "Currents"
- Deck 12, Aft, port side outdoor area that is accessible through the Meridian Lounge
- Deck 4, Aft, port side, the outside Promenade Deck from 6:00 pm to 6:00 am only (all of Deck 4 is no smoking from 6:00 am to 6:00 pm).
- Smoking is prohibited inside all Guest staterooms and on stateroom verandahs. Guests found smoking in their staterooms or on their verandahs will be charged a \$250 stateroom recovery fee. Electronic cigarettes may only be used in designated smoking areas.

### Walt Disney Theatre

Theatrical performances may use artificial fog, strobe lights, pyrotechnics and other special effects. For the safety of our performers and the comfort of those around you, the use of any photography, video recording devices or any electronic equipment is prohibited.

### Verandah Safety

Please do not leave any combustible materials on your balcony when not present in your stateroom for safety reasons.



| Morning                         | 8:30  | 8:45                   | 9:00  | 9:15                                   | 9:30              | 9:45             | 10:00               | 10:15                          | 10:30  | 10:45        | 11:00                                      | 11:15 | 11:30                         | 11:45 | 12:00 | 12:15 | 12:30   | 12:45                         | 1:00                            | 1:15                                     | 1:30  |                  |  |                                 |                      |  |  |  |  |  |                |  |                          |  |                |  |                 |  |  |  |
|---------------------------------|---|------------------------|---|--|-------------------|------------------|---------------------|--------------------------------|--|--------------|--|-------|-------------------------------|-------|-------|-------|---|-------------------------------|---------------------------------|--|---|------------------|--|---------------------------------|----------------------|--|--|--|--|--|----------------|--|--------------------------|--|----------------|--|-----------------|--|--|--|
| FUNNEL VISION                   | Lady and the Tramp (G)<br>Funnel Vision                             |                        |   |  |                   |                  |                     |                                |  |              |  |       |                               |       |       |       | The Lion King (G)<br>Funnel Vision  |                               |                                 |  |   |                  |  |                                 |                      |  |  |  |  |  |                |  |                          |  |                |  |                 |  |  |  |
| BUENA VISTA THEATRE             | Family Movie Fun Time: Zootopia (PG)<br>Duration: 1 Hour 48 Minutes |                        |   |  |                   |                  |                     |                                |  |              |  |       |                               |       |       |       | The Jungle Book (2016) (PG)  Open Captioning<br>Duration: 1 Hour 46 Minutes                               |                               |                                 |  |   |                  | Zootopia (PG)  DOLBY 3D<br>Duration: 1 Hour 48 Minutes               |                                 |                      |  |  |  |  |  |                |  |                          |  |                |  |                 |  |  |  |
| CHARACTERS                      |   |                        | Daisy<br>Gangway                                      | Captain Jack Sparrow<br>Marge's Barges | Goofy<br>Rustmore | Daisy<br>Gangway | Mickey<br>Rustmore  | Jack Sparrow<br>Marge's Barges | Minnie<br>Rustmore   |              |  |       |                               |       |       |       | Character<br>Dance<br>Party<br>Island<br>Gazebo 1   |                               |                                 | Mickey<br>Monstro Point                  |   |                  |  |                                 |                      |  |  |  |  |  |                |  |                          |  |                |  |                 |  |  |  |
| FUN FOR ALL AGES                |   |                        | Youth Activities Open House<br>Disney's Oceaneer Club |  |                   |                  |                     |                                |  |              |  |       | Crab Races<br>Island Gazebo 1 |       |       |       |   | Crab Races<br>Island Gazebo 1 |                                 | Cruise<br>Staff DJ<br>Island<br>Gazebo 1 | Family Whale Dig<br>Monstro Point           |                  |  |                                 |                      |  |  |  |  |  |                |  |                          |  |                |  |                 |  |  |  |
|                                 |   |                        | Island Power Walk<br>Post Office                      |  |                   |                  |                     |                                |  |              |  |       |                               |       |       |       |   |                               |                                 | Basketball Free Throw<br>In Da Shade     |   |                  |  |                                 |                      |  |  |  |  |  |                |  |                          |  |                |  |                 |  |  |  |
| ADULTS                          | Friends of Bill W.<br>Outlook                                       |                        |   |  |                   |                  |                     |                                |  |              |  |       |                               |       |       |       | 1820 Society: Bike Ride<br>Bike Rentals   |                               |                                 |  | Basketball Free Throw<br>In Da Shade        |                  |  |                                 |                      |  | 1820 Society: Basketball Free Throw<br>In Da Shade |  |  |  |                |  |                          |  |                |  |                 |  |  |  |
|                                 |   |                        |   |  |                   |                  |                     |                                |  |              |  |       |                               |       |       |       | Yoga on the Beach<br>Serenity Bay   |                               |                                 |  |   |                  |  |                                 |                      |  | Live Music with Suzy and Alex<br>Serenity Bay      |  |  |  |                |  |                          |  |                |  |                 |  |  |  |
| VIBE<br>14-17 YEARS OLD         | Teen Wild Side Departs Vibe at 9:15 am                              |                        |   |  |                   |                  |                     |                                |  |              |  |       |                               |       |       |       | Hangin' at Teen Hideout   |                               |                                 |  |   |                  |  |                                 |                      |  |  |  |  |  |                |  |                          |  |                |  |                 |  |  |  |
| EDGE<br>11-14 YEARS OLD         |   |                        |   |  |                   |                  |                     |                                |  |              |  |       |                               |       |       |       | Invade Teen Hideout   |                               |                                 |  |   |                  |  |                                 |                      |  | Search For Atlantis                                |  |  |  | Pelican Plunge |  |                          |  |                |  |                 |  |  |  |
| SCUTTLE'S COVE                  | Sand Castle Fun   |                        |   |  |                   |                  |                     |                                |  |              |  |       |                               |       |       |       | Whale Dig   |                               |                                 |  | Treasure Hunt                               |                  |  |                                 | Lunch at Pop's Props |  |  |  | Disney Beach Party                                       |  |                |  |                          |  |                |  |                 |  |  |  |
| OCEANEER LAB<br>3-12 YEARS OLD  |   |                        |   |  |                   |                  |                     |                                |  |              |  |       |                               |       |       |       |   |                               |                                 |  | Youth Activities Open House                 |                  |  |                                 |                      |  |  |  |  |  |                |  |                          |  |                |  |                 |  |  |  |
| OCEANEER CLUB<br>3-12 YEARS OLD | Youth Activities Open House   |                        |   |  |                   |                  |                     |                                |  |              |  |       |                               |       |       |       |   |                               |                                 |  |   |                  |  |                                 |                      |  |  |  |  |  |                |  |                          |  |                |  |                 |  |  |  |
| Afternoon                       | 1:45  | 2:00                   | 2:15  | 2:30                                   | 2:45              | 3:00             | 3:15                | 3:30                           | 3:45   | 4:00         | 4:15                                       | 4:30  | 4:45                          | 5:00  | 5:15  | 5:30  | 5:45  | 6:00                          | 6:15                            | 6:30                                     | 6:45  |                  |  |                                 |                      |  |  |  |  |  |                |  |                          |  |                |  |                 |  |  |  |
| FUNNEL VISION                   | The Little Mermaid (G)<br>Funnel Vision                             |                        |   |  |                   |                  |                     |                                |  |              |  |       |                               |       |       |       | Frozen (PG)<br>Funnel Vision  |                               |                                 |  |   |                  | Tangled (PG)<br>Funnel Vision  |                                 |                      |  |  |  |  |  |                |  |                          |  |                |  |                 |  |  |  |
| BUENA VISTA THEATRE             |   |                        |   |  |                   |                  |                     |                                |  |              |  |       |                               |       |       |       | The Jungle Book (2016) (PG)  DOLBY 3D<br>Duration: 1 Hour 46 Minutes                                      |                               |                                 |  |   |                  | Star Wars: The Force Awakens (PG-13)<br>Duration: 2 Hours 16 Minutes |                                 |                      |  |  |  |  |  |                |  |                          |  |                |  |                 |  |  |  |
| CHARACTERS                      |   |                        |   |  |                   |                  |                     |                                |  |              |  |       |                               |       |       |       | Stitch<br>Gangway   |                               |                                 |  |   |                  |  | Mickey Mouse<br>Deck 4, Balcony |                      |  |  |  |  |  |                |  |                          |  |                |  |                 |  |  |  |
| FUN FOR ALL AGES                | Cruise Staff DJ<br>Island Gazebo 1                                  |                        |   |  |                   |                  |                     |                                | Chip-It Golf (12+)<br>Lobby Atrium   |              |  |       |                               |       |       |       | Bingo<br>Pre Sales  |                               | \$10,000 Final Mega Jackpot<br> |  |   |                  | Live Music with Suzy & Alex<br>Lobby Atrium                          |                                 |                      |  |  |  |  |  |                |  |                          |  |                |  |                 |  |  |  |
|                                 | Pictionary Challenge<br>District Lounge                             |                        |   |  |                   |                  |                     |                                |  |              |  |       |                               |       |       |       |   |                               |                                 |  | Cruisin' Solo Gathering<br>Cove Cafe        |                  |  |                                 |                      |  |  |  |  |  |                |  |                          |  |                |  |                 |  |  |  |
| ADULTS                          | Art of The Theme Show Tour<br>Meridian                              |                        |   |  |                   |                  |                     |                                | Making of the Dream<br>Evolution   |              |  |       |                               |       |       |       |   |                               |                                 |  |   |                  |  |                                 |                      |  |  |  | Live Piano with Ed Kelly<br>Pink: Wine and Champagne Bar |  |                |  |                          |  |                |  |                 |  |  |  |
|                                 | Live Music with Suzy and Alex<br>Serenity Bay                       |                        |   |  |                   |                  |                     |                                | NHL: St. Louis Blues vs. Chicago Blackhawks<br>Pub 687 (Subject to Satellite Reception and Availability) |              |  |       |                               |       |       |       |   |                               |                                 |  |   |                  |  |                                 |                      |  |  |  |  |  |                |  |                          |  |                |  |                 |  |  |  |
| VIBE<br>14-17 YEARS OLD         | Hangin' at Teen Hideout   |                        |   |  |                   |                  |                     |                                |  |              |  |       |                               |       |       |       | Youth Activities Open House   |                               |                                 |  |   |                  | Game Challenge   |                                 |                      |  | Disney Animation                                   |  | Smoothie Time  |  |                |  |                          |  |                |  |                 |  |  |  |
| EDGE<br>11-14 YEARS OLD         | Pelican Plunge  | Hangin' at In Da Shade |   |  |                   |                  |                     |                                |  | Sun Deck Fun |  |       |                               |       |       |       |   | Tween Choice                  |                                 |  |   | Cards Tournament |  | Crowning of the Couch Potato    |                      |  |  |  |  |  |                |  |                          |  |                |  |                 |  |  |  |
| SCUTTLE'S COVE                  | Water Games   |                        |   |  |                   |                  |                     |                                |  |              |  |       |                               |       |       |       |   |                               |                                 |  |   |                  |  |                                 |                      |  |  |  |  |  |                |  |                          |  |                |  |                 |  |  |  |
| OCEANEER LAB<br>3-12 YEARS OLD  | Youth Activities Open House   |                        |   |  |                   |                  |                     |                                |  |              |  |       |                               |       |       |       | Wacky Relays  |                               |                                 |  | Anyone Can Cook                             |                  |  |                                 | Pathfinders          |  |  |  | Dinner   |  |                |  |                          |  |                |  |                 |  |  |  |
| OCEANEER CLUB<br>3-12 YEARS OLD |   |                        |   |  |                   |                  |                     |                                |  |              |  |       |                               |       |       |       |   |                               |                                 |  | Jedi Training -<br>Experience the Force     |                  |  |                                 | Once Upon a Time     |  |  |  |  |  |                |  | Stitch's Adventure Squad |  |                |  |                 |  |  |  |
| FUN FOR ALL AGES                | Pin Trading<br>Preludes   |                        | So You Think<br>You Know Your Family?<br>Evolution    |  |                   |                  |                     |                                |  |              |  |       |                               |       |       |       |   |                               |                                 |  |   |                  |  |                                 |                      |  |  |  |  |  |                |  |                          |  |                |  |                 |  |  |  |
|                                 | Captain's<br>Signing<br>White Caps                                  |                        | Disney Trivia<br>D Lounge                             |  |                   |                  | Walt Disney Theatre |                                |  |              | Live Violin with Ievgeniia<br>Lobby Atrium |       |                               |       |       |       |   |                               |                                 |  |   |                  |  |                                 |                      |  |  |  |  |  |                |  |                          |  |                |  |                 |  |  |  |
| ADULTS                          | Live Music with The Get Ups<br>District Lounge                      |                        |   |  |                   |                  |                     |                                |  |              |  |       |                               |       |       |       | Live Music with The Get Ups<br>District Lounge  |                               |                                 |  |   |                  | Dream Quest<br>Evolution   |                                 |                      |  | Cruise Staff DJ<br>District Lounge                 |  |  |  |                |  |                          |  |                |  |                 |  |  |  |
|                                 | 90's Music Trivia<br>Pub 687  |                        |   |  |                   |                  |                     |                                |  |              |  |       |                               |       |       |       | NHL: Florida Panthers vs. New York Islanders<br>Pub 687 (Subject to Satellite Reception and Availability) |                               |                                 |  |   |                  | 1820 Society: Farewell<br>Evolution                                  |                                 |                      |  |  |  |  |  |                |  |                          |  |                |  |                 |  |  |  |
| VIBE<br>14-17 YEARS OLD         | Smoothie Time   |                        |   |  |                   |                  |                     |                                |  |              |  |       |                               |       |       |       | Gender Wars   |                               |                                 |  | Teen Choice                                 |                  |  |                                 | Anyone Can Cook      |  |  |  | Video Game Challenge                                     |  |                |  | Bring It!                |  | Mix and Match  |  | Homecoming      |  |  |  |
| EDGE<br>11-14 YEARS OLD         | Flubber   |                        |   |  |                   |                  |                     |                                |  |              |  |       |                               |       |       |       | How Well Do You Know Your Course?   |                               |                                 |  | Game Challenge                              |                  |  |                                 | That's Hilarious     |  |  |  | Bring It!  |  |                |  | Gender Wars              |  | Final Farewell |  |                 |  |  |  |
| OCEANEER LAB<br>3-12 YEARS OLD  |   |                        |   |  |                   |                  |                     |                                |  |              |  |       |                               |       |       |       | Stitch's Final Farewell   |                               |                                 |  | Get the Hook                                |                  |  |                                 | Super Sloppy Science |  |  |  | GAGA Ball  |  |                |  | Dance Party              |  |                |  |                 |  |  |  |
| OCEANEER CLUB<br>3-12 YEARS OLD |   |                        |   |  |                   |                  |                     |                                |  |              |  |       |                               |       |       |       | Wacky Relays  |                               |                                 |  | Disney Infinity: How to Draw the Characters |                  |  |                                 | Pluto's Pajama Party |  |  |  | Game Challenge   |  |                |  | Disney Racers            |  |                |  | Magic PlayFloor |  |  |  |
|                                 | Craft Corner  |                        |   |  |                   |                  |                     |                                |  |              |  |       |                               |       |       |       | Disney Infinity Challenge   |                               |                                 |  |   |                  |  |                                 |                      |  |  |  |  |  |                |  |                          |  |                |  |                 |  |  |  |

Symbol for activities that will be repeated during the cruise



FOLD

Fold along the dotted lines and take me with you so you don't miss any of the fun!

FOLD

YOUTH ACTIVITIES OPEN HOUSE  
A non-secured program with activities for families, adults and children to enjoy together.



SUNDAY, APRIL 17, 2016 - DISNEY CASTAWAY CAY

# BUENA VISTA THEATRE

Deck 4 & 5, Midship



**FAMILY MOVIE FUN TIME**  
 8:30 am 10:45 am 12:45 pm 3:00 pm 5:15 pm & 8:00 pm 10:45 pm  
 Duration: 1 hr 48 mins 1 hr 46 mins 1 hr 48 mins 1 hr 46 mins 2 hrs 16 mins 1 hr 46 mins  
 Rating: PG Rating: PG Rating: PG Rating: PG Rating: PG-13 Rating: PG

## Character Appearances

### DAISY DUCK

Gangway  
 9:15 am & 10:15 am

### MICKEY MOUSE

Scuttle's Cove - 9:30 am  
 Mt. Rustmore - 10:30 am  
 Monstro Point - 1:15 pm  
 Deck 4, Balcony  
 5:15 pm & 7:30 pm

### CAPTAIN JACK SPARROW

Marge's Barges  
 9:30 am & 10:45 am

### PLUTO

Mt. Rustmore - 9:30 am  
 Scuttle's Cove - 10:30 am  
 Lobby Atrium (V) - 5:45 pm

### DONALD DUCK

Gangway  
 9:45 am & 10:45 am

### MINNIE MOUSE

Scuttle's Cove - 10:00 am  
 Mt. Rustmore - 11:00 am  
 Lobby Atrium (V) - 7:30 pm

### GOOFY

Mt. Rustmore - 10:00 am  
 Scuttle's Cove - 11:00 am  
 Lobby Atrium (V) - 5:15 pm

### CHARACTER DANCE PARTY

Island Gazebo 1 - 12:15 pm

### STITCH

Gangway - 3:00 pm

### CHIP & DALE

Gangway - 3:30 pm

### SEA YA REAL SOON

Lobby Atrium  
 4:30 pm & 10:15 pm

### PRINCESS APPEARANCES

D Lounge - 7:30 pm



(H) Hallway - (S) Starboard Side - (P) Port Side - (V) Vestibule

For details of daily Disney character appearances, refer to the character line on your Navigator Grid, or the digital character board in the Lobby Atrium.

## SHIP DIRECTORY

### YOUTH ACTIVITIES

|                            |              |                    |
|----------------------------|--------------|--------------------|
| DISNEY'S OCEANEER CLUB     | DECK 5, MID  | 4:00 PM - 12:00 AM |
| DISNEY'S OCEANEER LAB      | DECK 5, MID  | 3:00 PM - 12:00 AM |
| EDGE                       | DECK 13, MID | 4:00 PM - 12:00 AM |
| SCUTTLE'S COVE             | CASTAWAY CAY | 9:00 AM - 4:00 PM  |
| VIBE                       | DECK 4, FWD  | 5:00 PM - 1:00 AM  |
| IT'S A SMALL WORLD NURSERY | DECK 5, MID  | 9:00 AM - 12:00 AM |

### POOLS & MORE

\* Children under 12 must have adult supervision in pool areas.

|                       |              |                     |
|-----------------------|--------------|---------------------|
| AQUADUCK              | DECK 12, AFT | 10:00 AM - 10:00 PM |
| DONALD'S POOL         | DECK 11, MID | 10:00 AM - 6:00 PM  |
|                       |              | 8:00 PM - 10:00 PM  |
| FUNNEL PUDDLE         | DECK 12, FWD | 8:00 AM - 6:00 PM   |
| MICKEY'S POOL         | DECK 11, MID | 8:30 AM - 10:00 PM  |
| MICKEY'S SLIDE        | DECK 11, MID | 12:30 PM - 6:00 PM  |
| NEMO'S REEF           | DECK 11, MID | 10:00 AM - 6:00 PM  |
| QUIET COVE POOL (18+) | DECK 11, FWD | 8:00 AM - 10:00 PM  |
| SATELLITE FALLS (18+) | DECK 13, FWD | 9:30 AM - 8:00 PM   |

Complimentary pool vests are available for children to use in the pools onboard.  
 Located on the pool deck.

### RECREATION

|                             |                 |                    |
|-----------------------------|-----------------|--------------------|
| GOLF/SPORTS SIMULATOR       | DECK 13, AFT    | 1:00 PM - 6:00 PM  |
| GOOFY GOLF                  | DECK 13, AFT    | 8:00 AM - 10:00 PM |
| GOOFY'S SPORTS DECK         | DECK 13, AFT    | 12:00 AM - 6:00 PM |
| MARGE'S BARGES              | CASTAWAY CAY    |                    |
| MIDSHIP DETECTIVE AGENCY    | DECK 2 & 5, MID | 8:00 AM - 11:00 PM |
|                             |                 | 8:00 AM - 11:00 PM |
| PORT ADVENTURES DESK        | DECK 5, MID     |                    |
| SENSES FITNESS CENTER (18+) | DECK 11, FWD    | 6:00 AM - 10:00 PM |

### GENERAL INFORMATION

|                                 |                 |                    |
|---------------------------------|-----------------|--------------------|
| BUENA VISTA THEATRE             | DECK 4 & 5, MID | SHOWTIMES          |
| CONNECT@SEA DESK                | DECK 4, MID     | 8:00 AM - 11:00 AM |
|                                 |                 | 4:00 PM - 6:00 PM  |
|                                 |                 | 7:00 PM - 9:00 PM  |
| DISNEY VACATION PLANNING CENTER | DECK 4, MID     | 8:30 AM - 10:00 AM |
|                                 |                 | 4:00 PM - 10:00 PM |
| GUEST SERVICES                  | DECK 3, MID     | 24 HOURS           |
| HAIRBRAIDING                    | DECK 11, MID    | 5:30 PM - 9:30 PM  |
| MEDICAL HEALTH CENTER           | DECK 1, FWD     | 9:30 AM - 11:00 AM |
|                                 |                 | 4:30 PM - 7:00 PM  |
| PORT SHOPPING DESK              | DECK 4, MID     |                    |
| PRELUDES                        | DECK 3, FWD     | 5:30 PM - 9:00 PM  |
| SENSES SPA AND SALON            | DECK 11, FWD    | 8:00 AM - 10:00 PM |
| SHUTTERS PHOTO GALLERY          | DECK 4, MID     | 5:30 PM - 11:30 PM |
| WALT DISNEY THEATRE             | DECK 3 & 4, FWD | SHOWTIMES          |

### SHOPPING

|                          |              |                    |
|--------------------------|--------------|--------------------|
| BIBBIDI BOBBIDI BOUTIQUE | DECK 5, MID  | 9:00 AM - 9:00 PM  |
| MICKEY'S MAINSAIL        | DECK 3, FWD  | 5:30 PM - 11:30 PM |
| SEA TREASURES            | DECK 3, FWD  | 5:30 PM - 11:30 PM |
| VISTA GALLERY            | DECK 4, MID  | 6:30 PM - 11:00 PM |
| WHITE CAPS               | DECK 3, FWD  | 5:30 PM - 11:30 PM |
| WHOZITS & WHATZITS       | DECK 11, MID | 7:00 PM - 10:30 PM |

DUE TO PORT REGULATIONS, WHEN THE SHIP IS DOCKED,  
 THE STORES MUST REMAIN CLOSED.

## DINNER MENU

Animator's Palate: Pacific Rim Cuisine  
 Enchanted Garden: Continental Market Cuisine  
 Royal Palace: French Dinner  
 Dining Times: 5:45 pm & 8:15 pm

## DRINK OF THE DAY

Stingray (Alcoholic)  
 Coco Bali (Non Alcoholic)

## WEATHER FORECAST

Today: Partly Sunny  
 High: 75°F/24°C  
 Tomorrow: Partly Cloudy  
 High: 77°F/25°C

Evening Attire: Optional Dress Up

## DINING & LOUNGES

### BREAKFAST

|                     |              |                    |
|---------------------|--------------|--------------------|
| CABANAS CONTINENTAL | DECK 11, AFT | 7:00 AM - 7:30 AM  |
| CABANAS             | DECK 11, AFT | 7:30 AM - 10:45 AM |
| ENCHANTED GARDEN    | DECK 2, MID  | 8:00 AM - 10:30 AM |
| ROYAL PALACE        | DECK 3, MID  | 8:00 AM - 9:30 AM  |

### LUNCH

|                      |              |                    |
|----------------------|--------------|--------------------|
| CABANAS              | DECK 11, AFT | 12:00 PM - 2:00 PM |
| COOKIES              | CASTAWAY CAY | 11:30 AM - 2:00 PM |
| COOKIES TOO          | CASTAWAY CAY | 11:30 AM - 2:00 PM |
| FILLMORE'S FAVORITES | DECK 11, MID | 11:00 AM - 6:00 PM |
| LUIGI'S PIZZA        | DECK 11, MID | 11:00 AM - 6:00 PM |
| TOW MATER'S GRILL    | DECK 11, MID | 11:00 AM - 6:00 PM |

### DINNER

|   |              |                    |
|---|--------------|--------------------|
| ANIMATOR'S PALATE                                 | DECK 3, AFT  | 5:45 PM & 8:15 PM  |
| ENCHANTED GARDEN                                  | DECK 2, MID  | 5:45 PM & 8:15 PM  |
| PALO (18+) (RESERVATIONS REQ. & NOM. FEE APPLIES) | DECK 12, AFT | 6:00 PM - 8:30 PM  |
| REMY (18+) (RESERVATIONS REQ. & NOM. FEE APPLIES) | DECK 12, AFT | 6:00 PM - 8:30 PM  |
| ROYAL PALACE                                      | DECK 3, MID  | 5:45 PM & 8:15 PM  |
| TOW MATER'S GRILL                                 | DECK 11, MID | 6:00 PM - 11:00 PM |

### LATE NIGHT SNACKS

|               |              |                    |
|---------------|--------------|--------------------|
| LUIGI'S PIZZA | DECK 11, MID | 9:30 PM - 12:00 AM |
|---------------|--------------|--------------------|

### ADDED FEATURES

|                               |              |                     |
|-------------------------------|--------------|---------------------|
| BEVERAGE STATION              | DECK 11, MID | 24 HOURS            |
| EYE SCREAM                    | DECK 11, MID | 11:00 AM - 12:00 AM |
| ROOM SERVICE                  | DIAL 0       | CLOSES AT 1:30 AM   |
| VANELLOPE'S SWEETS AND TREATS | DECK 11, AFT | 1:30 PM - 10:30 PM  |

### ENTERTAINMENT - LOUNGES - BARS

Adults must be 21 and older to consume alcoholic beverages.

|                                     |              |                     |
|-------------------------------------|--------------|---------------------|
| BON VOYAGE                          | DECK 3, MID  | 3:00 PM - 11:00 PM  |
| COVE BAR (18+)                      | DECK 11, FWD | 10:30 AM - 10:30 PM |
| COVE CAFE (18+)                     | DECK 11, FWD | 7:00 AM - 12:00 AM  |
| CURRENTS (18+)                      | DECK 13, FWD | 2:00 PM - 11:00 PM  |
| D LOUNGE                            | DECK 4, MID  | SHOWTIMES           |
| DISTRICT LOUNGE (18+ AFTER 9:00 PM) | DECK 4, AFT  | 5:00 PM - 2:00 AM   |
| EVOLUTION (18+)                     | DECK 4, AFT  | 9:30 PM - 12:00 AM  |
| FROZONE TREATS                      | DECK 11, MID | 1:00 PM - 6:00 PM   |
| MERIDIAN (18+)                      | DECK 12, AFT | 5:00 PM - 12:00 AM  |
| OUTLOOK (18+)                       | DECK 14, MID |                     |
| PINK: WINE AND CHAMPAGNE BAR (18+)  | DECK 4, AFT  | 5:00 PM - 12:00 AM  |
| PUB 687 (18+ AFTER 9:00 PM)         | DECK 4, AFT  | 5:00 PM - 12:00 AM  |
| SENSES JUICE BAR                    | DECK 11, FWD | 6:00 AM - 10:00 PM  |
| SKYLINE (18+)                       | DECK 4, AFT  | 5:30 PM - 12:00 AM  |
| VISTA CAFE                          | DECK 4, MID  | 7:00 AM - 11:00 PM  |

### CASTAWAY CAY BARS

|                   |              |                   |
|-------------------|--------------|-------------------|
| CONCHED OUT BAR   | CASTAWAY CAY | 9:30 AM - 4:00 PM |
| CASTAWAY AIR BAR  | CASTAWAY CAY | 9:30 AM - 3:30 PM |
| HEADS UP BAR      | CASTAWAY CAY | 9:30 AM - 3:30 PM |
| SAND BAR          | CASTAWAY CAY | 9:30 AM - 3:30 PM |
| SUMMERTIME FREEZE | CASTAWAY CAY | 9:00 AM - 3:30 PM |

Public Health Advisory: Consuming raw or under-cooked meats, poultry, seafood, shellfish, or eggs may increase your risk for food borne illness, especially if you have certain medical condition.

## IMPORTANT NUMBERS

|                    |        |                             |
|--------------------|--------|-----------------------------|
| Fire/Security:     | 7-3001 | All Ashore: Approx. 8:30 am |
| Medical Emergency: | 7-3000 | All Aboard: 4:45 pm         |
| Health Center:     | 7-1923 |                             |