

PERSONAL NAVIGATOR



SATURDAY, APRIL 16, 2016

NASSAU, BAHAMAS

Sunrise: 6:46 am Sunset: 7:33 pm
Evening Attire: Pirate or Cruise Casual
All Ashore: 9:30 am All Aboard: 5:15 pm
Gangway: Deck 1, Midship/Deck 1, Forward &
Today: Sunny High: 84°F/29°C
Tomorrow: Sunny High: 82°F/28°C

DISNEY CRUISE LINE PRESENTS

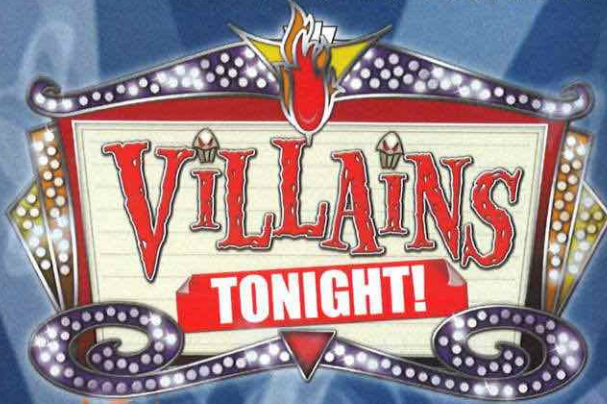

WALT DISNEY THEATRE
Deck 3 & 4, Forward
6:15 pm & 8:30 pm

As a courtesy to all Guests, we kindly advise that the saving of seats is **not** permitted in the Walt Disney Theatre.

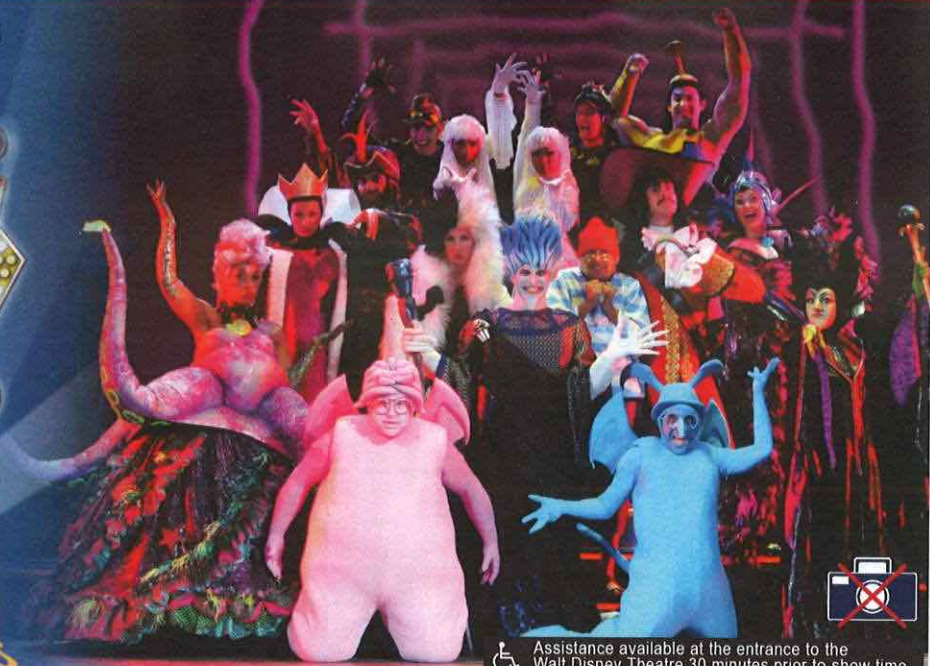

Assistance available at the entrance to the Walt Disney Theatre 30 minutes prior to show time.

Nassau Port Information

While you will find many great experiences in Nassau, there have been reports of increased crime, including assaults and robberies involving tourists in the area. As in any large city, you'll want to take some basic precautions to make the most of your time ashore.

- Be aware of your surroundings at all times, just as you would in your normal daily activities.
- Avoid short cuts, narrow alleys or poorly lit streets. We recommend that guests only visit the downtown shopping areas and other tourist locations.
- Leave valuables in your room safe and avoid carrying large amounts of cash. Exercise caution when using ATMs. Cameras and handbags should be carried out of sight and secured to your person with a strap.
- Leave air transportation tickets and other travel documents in your room safe. When going ashore, each adult is required to carry a Driver's license, passport or other government-issued photo ID.
- If traveling by taxi, use only licensed taxi operators.
- In general, use the same level of precaution you would use in any tourist destination.
- Most crimes are easier to commit in dark unlit areas. You should stay out of these types of areas and consider returning to the ship before nightfall. If you stay out at night, please be extra vigilant about your personal safety.

It's a Pirate Celebration, me hearties! Come experience all the pirate fun alongside Captain Mickey Mouse and his famous pirate crew.
(Weather Permitting)
7:45 pm - 8:05 pm
Deck 11 & 12, Midship marks the spot

Buccaneer Blast
Fireworks
10:30 pm
Deck 11 & 12, Midship marks the spot
(Weather Permitting)

Don't Miss:

Good Morning Disney Dream

Channel 5, Repeated from 5:00 am - 12:00 pm

Tune in to channel 5 as your Cruise Director highlights the upcoming events, activities and port information for the day.

Jack-Jack's Incredible Diaper Dash

Lobby Atrium, Deck 3, Midship - 4:30 pm

Calling all baby cruisers! It's time to take to the mat to see who's the fastest crawler of the seven seas! Register your baby 15 minutes prior to the big race.

A Pirate's Life For Me

D Lounge, Deck 4, Midship - 6:30 pm & 9:45 pm

Pirates, we be! If ye have an adventurous spirit or pirate savvy, come spin the "Wheel of Destiny" for a treasure trove of fun be ripe for the takin' in this action packed pirate game show.

Krazy Karaoke (18+)

Evolution, Deck 4, Aft - 11:00 pm

Take to the stage, grab a microphone and sign your favorite tunes with your Club Host and DJ.



Welcome to Nassau, capital of the Bahamas. It is not too late to book an amazing adventure to Blue Lagoon Island, Atlantis, or you could book a snorkeling adventure.

All Port Adventures meet onboard the ship in Nassau. Please check your tour tickets for meeting times and locations.

DINNER MENU

Animator's Palate: Pacific Rim Cuisine
Enchanted Garden: Continental Market
Royal Palace: French Dinner

DRINK OF THE DAY

Yellow Bird (Alcoholic)
Parrot Song (Non Alcoholic)

IMPORTANT NUMBERS

Fire/Security	7-3001
Medical Emergency	7-3000
Health Center	7-1923

ADULT ACTIVITY HIGHLIGHTS



SENSES SPA FITNESS CLASSES & SEMINARS

Wake Up & Stretch Class - Senses Fitness Center - 7:00 am
Fab Abs - Senses Fitness Center - 7:30 am
Body Sculpt Boot Camp (Nom. Fee) - Senses Fitness Center - 8:00 am
Tour de Cycle (Sign-Up Required) - Senses Fitness Center - 9:00 am
Introduction to Acupuncture - Senses Fitness Center - 10:00 am
Pure Yoga - Senses Fitness Center - 10:15 am
Good Feet: Improving Posture - Senses Fitness Center - 11:00 am
Pamper Party (Nom. Fee) - Senses Fitness Center - 11:15 am
Pure Form Pilates - Senses Spa & Salon - 2:00 pm
Introduction to Acupuncture - Senses Fitness Center - 3:00 pm
Good Feet: Walk in Comfort - Senses Fitness Center - 3:00 pm
Acupuncture: Arthritis and Back Pain Solutions - Senses Fitness Center - 4:00 pm
Pamper Party (Nom. Fee) - Senses Fitness Center - 4:00 pm
Detox for Health & Weight Loss - Senses Fitness Center - 4:30 pm

TASTING CLASSES

Mixology (21+) - Skyline - 2:00 pm & 4:00 pm
Tequila & Margarita Tasting (21+) - District Lounge - 3:00 pm
Stem to Stern Wine Tasting (21+) - Pink: Wine and Champagne Bar - 3:00 pm
Whiskey Tasting (21+) - Cove Cafe - 9:30 pm
Cognac Tasting (21+) - Meridian - 9:30 pm
 Please make reservations for tastings at Guest Services for a nominal fee.
 Tasting Seminars are only for Guests 21 and older.



1820 SOCIETY: ICE CREAM SOCIAL

Vanillope's Sweets and Treats, Deck 11, Aft - 10:00 pm
 Join your fellow Society members for some ice cream and conversation.

MAKING OF THE DREAM

Pub 687, Deck 4, Aft - 12:15 pm

Explore the origins of Disney Cruise Line and the latest and greatest innovations conjured especially for the Disney Dream in this fascinating and entertaining behind-the-scenes program.

VILLAINS QUOTE TRIVIA

Evolution, Deck 4, Aft - 7:30 pm

"Off with their heads" - know the Villain who said this? Then join us for our fun Disney Villains' quote trivia!

FUN FOR ALL AGES HIGHLIGHTS

MAKING OF THE DREAM

Pub 687, Deck 4, Aft - 11:15 am

Explore the origins of Disney Cruise Line and the latest and greatest innovations conjured especially for the Disney Dream in this fascinating and entertaining behind-the-scenes program.



CHIP-IT GOLF (12+)

Lobby Atrium, Deck 3, Midship - 12:45 pm

It's par for the course for our Guests 12 and older to compete on our special "greens" in this fun tournament.



DISNEY ANIMATION: CREATING A CHARACTER

D Lounge, Deck 4, Midship - 1:15 pm

Go behind the scenes at Walt Disney Animation Studios as Walt Disney himself talks about his most famous characters, then learn the basic techniques of drawing your favorite pals in this fun and interesting enrichment program.



DISNEY JUNIOR PIRATE AND PRINCESS DANCE PARTY

D Lounge, Deck 4, Midship - 2:00 pm

Calling all Pirates and Princesses! Come join us for a family dance party featuring music and fun activities from Jake & the Neverland Pirates and Sofia the First. Whether you favor tiaras or treasure chests, there's something for you at our Disney Junior Pirate and Princess Dance Party. Sofia and Jake will be there - come join them for the fun!



\$5,000 MEGA JACKPOT BINGO

Bingo Pre-Sales start at 4:15 pm

Evolution, Deck 4, Aft - 4:30 pm

Don't miss your chance to take home big money! 4 CASH prize games and great raffle prizes to be won! Complete the fourth game in 46 numbers or less and win the \$5,000 Mega Jackpot! Plus get Spa Prizes that will pamper you, including a mini facial and massages all courtesy of the Senses Spa and Salon. Pre-Sales start 15 minutes prior to game.



DISNEY VACATION CLUB GROUP PREVIEW

D Lounge, Deck 4, Midship - 4:30 pm

Want to learn more about taking magical vacations year after year? Please see a Disney Vacation Club representative on Deck 4, Midship, or call 7-2805 from your stateroom phone for more information about our interactive group presentation.



JACK-JACK'S INCREDIBLE DIAPER DASH

Lobby Atrium, Deck 3, Midship - 4:30 pm

Calling all baby cruisers! It's time to take to the mat to see who's the fastest crawler of the seven seas! Register your baby 15 minutes prior to the big race.



A PIRATE'S LIFE FOR ME

D Lounge, Deck 4, Midship - 6:30 pm & 9:45 pm

Calling all Pirates, we be! If ye have an adventurous spirit or pirate savvy, come spin the "Wheel of Destiny" for a treasure trove of fun be ripe for the takin' in this action packed pirate game show.



YOUTH ACTIVITIES HIGHLIGHTS

Dine & Play

A convenience for families dining at 8:15 pm, our Youth Activities counselors will be available at 9:15 pm at the entrance of Royal Palace, Enchanted Garden and Animator's Palate dining rooms to bring registered children to join the fun in the Youth Activities areas.



Deck 5, Midship (7-1440)
(3 - 12 years old)

11:15 am - 10:30 pm

JEDI TRAINING: EXPERIENCE THE FORCE

11:45 am

Become one with the Force as you take your first step into a larger world. Kids will learn the ways of the Force in this exciting program led by a Jedi.

CRUISIN' WITH CRUSH

1:00 pm

Swim on by Disney's Oceaneer Club and join Crush in an undersea adventure you'll never forget.



Deck 5, Midship (7-1445)
(3 - 12 years old)

9:00 am - 1:00 am

PISTON CUP CHALLENGE

11:15 am

It's Dinoco time and you're part of the pit crew! Design your own race car and see if you've got what it takes to end up in the winner's circle!

GET THE HOOK

7:00 pm

A villainous villain has stolen Captain Hook's prized golden hook. Become a member of the Top Deck Detective Agency and help solve the clues to retrieve Hook's hook.



Deck 13, Midship (7-9743)
(11 - 14 years old)

10:00 am - 1:00 am

NEWSIES: GET UP AND GO!

1:45 pm

Are you ready to dance like a NEWSIE? Come and learn some of the actual choreography from Newsies, the Disney theatrical production and be a part of a new fitness program called "Get up and Go!"

A PIRATE'S LIFE FOR ME

6:30 pm

Yo ho, yo ho, a Pirate's Life for Me! Aarrgh me mateys! Put your knowledge to the test!



Entrance on Deck 4, Forward (7-9417)
(14 - 17 years old)

11:00 am - 2:00 am

SUN DECK FUN

3:00 pm

Play games, swim or just sun tan on this exclusive open air deck, designed just for teens.

SPORTS DECK FUN

4:00 pm

Take over the Sports Deck with some fun and friendly competition.

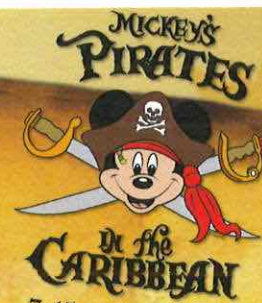

7:45 pm - 8:05 pm

Pirate Games start at 7:30 pm
Deck Stage, Deck 11, Midship

It's a Pirate Celebration, me hearties!
Come experience all the pirate fun alongside Captain Mickey Mouse and his famous pirate crew.
(Weather Permitting)



Buccaneer Blast Fireworks

What's a pirate party without some fireworks to remind the other ships who be ruling the oceans blue?

10:30 pm

Deck 11 & 12, Midship
mark the spot

Fireworks will be on display Starboard side
Seen best from Deck 11, center pool area, and on Deck 12.

Club Pirate

If ye be a fan of Pirates of the Caribbean, tis time to revel in the night at the hottest dance club in all the seven seas.
(Immediately following Buccaneer Blast)



BUENA VISTA THEATRE

Deck 4 & 5, Midship
Today's Movies



DOLBY 3D

11:00 am
Duration: 1 hr 46 mins
Rating: PG



1:00 pm
Duration: 1 hr 46 mins
Rating: PG

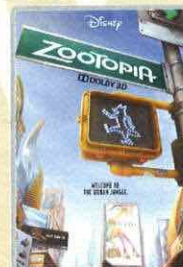

DOLBY 3D

5:45 pm & 8:15 pm
Duration: 1 hr 48 mins
Rating: PG

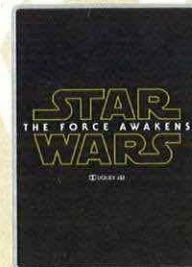

DOLBY 3D

11:00 pm
Duration: 2 hrs 16 mins
Rating: PG-13

MORE TO ENJOY WHILE ONBOARD

AULANI, A DISNEY RESORT & SPA

A Hawaiian vacation is just a few steps away! Visit the Disney Vacation Planning Center, Deck 4, Midship and say "aloha" to special savings for Aulani, A Disney Resort & Spa on O'ahu.

DISNEY VACATION CLUB® GROUP PREVIEW

Want to learn more about taking magical vacations year after year? Please see a Disney Vacation Club representative on Deck 4, Midship, or call 7-2805 from your stateroom phone for more information about our interactive group presentation.

NASSAU SHOPPING ASHORE INFORMATION

8:00 am to 9:30 am, Port Shopping Desk, Deck 4, Midship. This is your last chance to see Kyle and Hannah, and collect your free savings ashore kit and VIP cards before going ashore.

ONBOARD AIRLINE CHECK IN

If you would like to have your boarding passes printed for you onboard and have your luggage taken to the airport for you, 12:00 pm today is the last chance to enroll if eligible. Guest Services, Deck 3, Midship.

Connect@Sea

We are now offering a NEW and improved Internet service to stay connected on your cruise like no other in the industry! Internet packages range from \$0.25 per MB - \$89.00 (1000 MB package). For more information contact your Connect@Sea Expert or Guest Services onboard.

FINE DINING RESERVATIONS

Treat yourself to the ultimate culinary experience at sea. At Remy and Palo the enchantment of sea meets with elegance for a once-in-a-lifetime dining experience. Service/Cover charges will apply, please call 7-9734 for reservations to secure the last available spots.

Disney Cruise Line

PORT ADVENTURES

Welcome to Nassau, capital of the Bahamas. It is not too late to book an amazing adventure to Blue Lagoon Island, Atlantis, or you could book a snorkeling adventure. And don't forget, we will be arriving to Disney Castaway Cay tomorrow, so plan ahead to ensure your first choice of adventure is available. Also, ask our team about the exclusive Getaway Packages, available onboard only.

All Port Adventures meet onboard the ship in Nassau. Please check your tour tickets for meeting times and locations.

SHOPPING

SHINOLA WATCHES

Available onboard at White Caps, Shinola watches are created using advanced technology with meticulous hand-assembly. Deck 3, Forward.

ATLANTIS GEMS PRESENTS ZULTANITE GEMSTONES

Recently discovered in the Anatolian mountains, Zultanite is a rare natural color changing gemstone that appears to be a graceful green by daylight and a charming champagne by candlelight. Stop by White Caps and ask about the unique Zultanite snowflake cut gemstone, one of the rarest gems in the open market. Deck 3, Forward.

LIGHT UP THE NIGHT

Glow merchandise is only available on Pirate Night! Don't miss your opportunity to light up the night! Stop by Quacks, Deck 11, Midship to complete your Pirate attire!

VANELLOPE'S SWEETS AND TREATS

Have your fill of assorted candy, novelty treats and more at the onboard shop named after the President of Sugar Rush herself: Vanellope's Sweets and Treats. Deck 11, Aft.

EVERYTHING PRINCESS AT MICKEY'S MAINSAIL

Are you cruising with a young, aspiring Princess? Stop by Mickey's Mainsail for all things Disney Princess including dresses and accessories. Whether your princess dreams in the style of Cinderella, Belle, or Tiana, Mickey's Mainsail has everything you need to be royal ready! Deck 3, Forward.

Due to port regulations, when the ship is docked, the stores will remain closed.



PAMPER PACKAGE

50 minute full body Swedish massage, foot and ankle massage, Indian scalp massage and 25 minute facial.
75 minute pamper for \$149.

Senses Spa, Deck 11, Forward, Ext 7-1465



BEAUTIFUL, ETHICAL, NATURAL & RARE
THE MINE TO MARKET STORY OF ZULTANITE
WHITE CAPS, DECK 3, FORWARD



PROFESSIONAL PORTRAITS

Lobby Atrium, Deck 3, Midship

Lifestyle & Shipwreck Portrait – Six Guest Maximum
5:15 pm – 6:00 pm, 7:15 pm – 8:30 pm & 9:30 pm – 10:15 pm

Grand Staircase – Group Accommodated
7:15 pm – 8:30 pm

**Please note that photos are available for viewing on our interactive photo kiosks approximately three hours after being taken and are only available for purchase during this cruise.*

IMPORTANT INFORMATION

Security Notice

All Guests (including children) who wish to disembark the ship are required to present their Key to the World card at the gangway. A photo ID is also required for those Guests who are 18 years of age or older. Guests under the age of 18 are required to have a parent, guardian or other responsible adult sign an authorization form at the Guest Service Desk if they wish to go ashore unaccompanied or with any adult from another stateroom.

Inclement Weather

For the safety of all Guests, outdoor events may be changed due to unforeseen weather conditions.

Cold and Flu Reminder

Please wash hands frequently and thoroughly, particularly before meals. Contact the Health Center by dialing 7-1923, should anyone in your party become ill.

Corridor Quiet Hours

As a courtesy to all our Guests, please recognize quiet hallway hours from 10:00 pm - 8:00 am.

Insect Repellent Advisory

Protect against mosquito bites and related illnesses when going ashore. Insect repellent is available for purchase in White Caps. When using both sunscreen and insect repellent, use sunscreen first and apply insect repellent on top of sunscreen.

Environmental Message

With Disney's commitment to the environment, please refrain from throwing anything over the ship's side. Thank you!

No Reserved Seats Policy

As a courtesy to all our Guests, we kindly advise that the saving of seats is not permitted in the Walt Disney Theatre, and the saving of the sun loungers is not permitted on Deck 11, 12 and 13. Items left unattended will be returned to lost and found at Guest Services, Deck 3, Midship.

Smoking

For the comfort of our guests the following areas are designated as Smoking areas:

- Deck 13, Forward, port side, by "Currents"
- Deck 12, Aft, port side outdoor area that is accessible through the Meridian Lounge
- Deck 4, Aft, port side, the outside Promenade Deck from 6:00 pm to 6:00 am only (all of Deck 4 is no smoking from 6:00 am to 6:00 pm).
- Smoking is prohibited inside all Guest staterooms and on stateroom verandahs. Guests found smoking in their staterooms or on their verandahs will be charged a \$250 stateroom recovery fee. Electronic cigarettes may only be used in designated smoking areas.

Walt Disney Theatre

Theatrical performances may use artificial fog, strobe lights, pyrotechnics and other special effects. For the safety of our performers and the comfort of those around you, the use of any photography, video recording devices or any electronic equipment is prohibited.

Verandah Safety

Please do not leave any combustible materials on your balcony when not present in your stateroom for safety reasons.

Morning	8:30	8:45	9:00	9:15	9:30	9:45	10:00	10:15	10:30	10:45	11:00	11:15	11:30	11:45	12:00	12:15	12:30	12:45	1:00	1:15	1:30														
FUNNEL VISION	The Emperor's New Groove (G) Funnel Vision					Hercules (G) Funnel Vision					Tarzan (G) Funnel Vision																								
BUENA VISTA THEATRE	The Jungle Book (2016) (PG) DOLBY.3D Duration: 1 Hour 46 Minutes										The Jungle Book (2016) (PG) Duration: 1 Hour 46 Minutes																								
CHARACTERS	Sofia Deck 4, Balcony	Minnie Deck 4, Balcony	Sofia Deck 4, Balcony	Doc McStuffins Lobby Atrium (H)	Jake Lobby Atrium (H)																														
FUN FOR ALL AGES	Last Minute Shopping Advice Port Shopping Desk					Disney's Oceaneer Club Puzzle Playtime With Mickey and Friends					Making of the Dream Pub 687					Family Crafts District Lounge					Chip It GOLF Lobby Atrium (12+)					Disney ANIMATION Creating a Character D Lounge									
ADULTS	Friends of Bill W. Outlook					Tour de Cycle (Sign-Up Required) Senses Fitness Center					Pure Yoga Senses Fitness Center					Improving Posture Senses Fitness Center					Making of the Dream Pub 687														
VIBE 14-17 YEARS OLD						Youth Activities Open House					Animation Cells					Ping Pong					Craft Corner														
EDGE 11-14 YEARS OLD						Youth Activities Open House					Animation Cells					Game Challenge					Picture This					Wii Challenge					Ice Cream Social				
OCEANEER LAB 3-12 YEARS OLD						Disney Animation: Creating a Character					Stitch's Adventure Squad					Piston Cup Challenge										Super Sloppy Science									
OCEANEER CLUB 3-12 YEARS OLD						Youth Activities Open House										Jedi Training: Experience the Force					Lunch					Cruisin' with Crush									
Afternoon	1:45	2:00	2:15	2:30	2:45	3:00	3:15	3:30	3:45	4:00	4:15	4:30	4:45	5:00	5:15	5:30	5:45	6:00	6:15	6:30	6:45														
FUNNEL VISION	Star Wars Rebels: Disney Channel XD (G) Funnel Vision					The Jungle Book (Classic) (G) Funnel Vision					Mulan (G) Funnel Vision																								
BUENA VISTA THEATRE											Zootopia (PG) DOLBY.3D Duration: 1 Hour 48 Minutes																								
CHARACTERS						Mickey Mouse Deck 4, Balcony		Donald Lobby Atrium (V)		Peter Pan Preludes							Chip & Dale Preludes		Mickey Mouse Deck 4, Balcony																
FUN FOR ALL AGES	D Lounge					Minnie Lobby Atrium (P)		Hook & Smee Preludes		Walt Disney Theatre		Daisy Lobby Atrium (V)		Donald Lobby Atrium (V)		Minnie Lobby Atrium (P)		Daisy Lobby Atrium (V)		Walt Disney Theatre															
ADULTS	Art of The Theme Show Tour Meridian					Brainteasers Trivia Evolution		TV Tunes Trivia Evolution		D Lounge - Group Preview					Live Piano with Ed Kelly District Lounge					Pub Quiz Pub 687															
VIBE 14-17 YEARS OLD	Craft Corner		Teen Choice			Sun Deck Fun					Sports Deck Fun		Mini Golf		Newsies: Get Up and Go!					Boys and Girls Chill		A Pirate's Life For Me D Lounge													
EDGE 11-14 YEARS OLD	Newsies: Get Up and Go!		Shuffleboard			Disney Animation: Creating a Character					Anyone Can Cook: Cupcakes		Sports Deck Fun		Mini Golf		Create a Postcard					A Pirate's Life For Me													
OCEANEER LAB 3-12 YEARS OLD						Parachute Games		Super Sloppy Science					Pirates of the Caribbean		Stitch's Adventure Squad							Bingo													
OCEANEER CLUB 3-12 YEARS OLD	Journey to Neverland					Magic PlayFloor		Disney Infinity Challenge		Aloha Luau					Memory Wall		Dinner					Parachute Games		Disney Trivia: Draw the Characters											
Evening	7:00	7:15	7:30	7:45	8:00	8:15	8:30	8:45	9:00	9:15	9:30	9:45	10:00	10:15	10:30	10:45	11:00	11:15	11:30	11:45	12:00														
FUNNEL VISION	Mickey's PITC Funnel Vision					Peter Pan (G) Funnel Vision					Buccaneer Blast & Club Pirate Funnel Vision					Pirates of the Caribbean 1 (PG-13) Funnel Vision																			
BUENA VISTA THEATRE	Zootopia (PG) DOLBY.3D Duration: 1 Hour 48 Minutes										Star Wars: The Force Awakens (PG-13) DOLBY.3D Duration: 2 Hours 16 Minutes																								
CHARACTERS	Jack Sparrow D Lounge		Mickey's Pirates Deck Stage, Deck 11, Midship								Stitch Preludes		Mickey Deck 4, Balcony																						
FUN FOR ALL AGES			Deck Stage, Deck 11, Midship			Walt Disney Theatre					Live Music with Ievgeniia Lobby Atrium		D Lounge		Buccaneer Blast followed by Club Pirate Deck Stage, Deck 11, Midship		DOLBY.3D WALT DISNEY THEATRE DECK 3 & 4, FORWARD																		
ADULTS	Villains Quote Trivia Evolution					NHL: Minnesota Wild vs. Dallas Stars Pub 687 (Subject to Satellite Reception and Availability)										1820 Society: Ice Cream Social Vanellope's Sweets and Treats					Live Music Pink Wine and Champagne Bar		Evolution					Cruise Staff DJ District Lounge							
VIBE 14-17 YEARS OLD	Youth Activities Open House					Teen Choice					Smoothie Hour					Pirate Prep					Deck Party					Crowning of the Couch Potato									
EDGE 11-14 YEARS OLD	4 Square Competition					Gender Wars					Pirate Prep					Tween Choice					Deck Party					Dance Party									
OCEANEER LAB 3-12 YEARS OLD	Get the Hook					Anyone Can Cook					Playmation					GAGA Ball					Magic PlayFloor					Game Challenge									
OCEANEER CLUB 3-12 YEARS OLD						Padawan Mind Challenge					So You Want to be a Pirate?					Star Wars Saga - Tales from a Galaxy Far Far Away					Magic PlayFloor														

SATURDAY, APRIL 16, 2016 - NASSAU, BAHAMAS

BUENA VISTA THEATRE

Deck 4 & 5, Midship



DOLBY 3D

11:00 am
Duration:
1 hr 46 mins
Rating: PG



DOLBY 3D

1:00 pm
Duration:
1 hr 46 mins
Rating: PG



DOLBY 3D

5:45 pm & 8:15 pm
Duration:
1 hr 48 mins
Rating: PG



DOLBY 3D

11:00 pm
Duration:
2 hrs 16 mins
Rating: PG-13

Character Appearances

PRINCESS SOFIA

Deck 4, Balcony
8:30 am & 9:30 am

DOC MCSTUFFINS

Lobby Atrium (H)
8:45 am & 9:45 am

MINNIE MOUSE

Deck 4, Balcony - 9:00 am
Lobby Atrium (P)
3:00 pm & 5:00 pm

JAKE THE NEVERLAND PIRATE

Lobby Atrium (H) - 9:15 am
Deck 4, Balcony - 9:30 pm

DISNEY JUNIOR PIRATE AND PRINCESS DANCE PARTY

D Lounge - 2:00 pm

MICKEY MOUSE

Deck 4, Balcony
3:00 pm, 5:00 pm & 10:00 pm

CAPTAIN HOOK & MR SMEE

Preludes
3:15 pm & 10:00 pm

DONALD DUCK

Lobby Atrium (V)
3:30 pm & 4:45 pm
Lobby Atrium (P) - 10:00 pm

PETER PAN

Preludes
3:45 pm & 5:15 pm

DAISY DUCK

Lobby Atrium (V)
4:00 pm & 5:15 pm
Lobby Atrium (P) - 9:30 pm

CHIP & DALE

Preludes - 4:45 pm

CAPTAIN JACK SPARROW

D Lounge - 7:30 pm

MICKEY'S PIRATES IN THE CARIBBEAN

Deck 11 Stage - 7:45 pm

STITCH

Preludes - 9:30 pm



(H) Hallway - (S) Starboard Side - (P) Port Side - (V) Vestibule

For details of daily Disney character appearances, refer to the character line on your Navigator Grid, or the digital character board in the Lobby Atrium.

SHIP DIRECTORY

YOUTH ACTIVITIES

DISNEY'S OCEANEER CLUB	DECK 5, MID	11:15 AM - 10:30 PM
DISNEY'S OCEANEER LAB	DECK 5, MID	9:00 AM - 1:00 PM
EDGE	DECK 13, MID	10:00 AM - 1:00 PM
VIBE	DECK 4, FWD	11:00 AM - 2:00 PM
IT'S A SMALL WORLD NURSERY	DECK 5, MID	9:00 AM - 12:00 PM

POOLS & MORE

* Children under 12 must have adult supervision in pool areas.

AQUADUCK	DECK 12, AFT	9:00 AM - 8:30 PM
DONALD'S POOL	DECK 11, MID	9:00 AM - 6:00 PM
FUNNEL PUDDLE	DECK 12, FWD	8:00 AM - 6:00 PM
MICKEY'S POOL	DECK 11, MID	8:30 AM - 6:00 PM
MICKEY'S SLIDE	DECK 11, MID	9:00 AM - 6:00 PM
NEMO'S REEF	DECK 11, MID	9:00 AM - 6:00 PM
QUIET COVE POOL (18+)	DECK 11, FWD	8:00 AM - 10:00 PM
SATELLITE FALLS (18+)	DECK 13, FWD	9:30 AM - 8:00 PM

Complimentary pool vests are available for children to use in the pools onboard.
Located on the pool deck.

RECREATION

GOLF/SPORTS SIMULATOR	DECK 13, AFT	9:00 AM - 6:00 PM
GOOFY GOLF	DECK 13, AFT	8:00 AM - 8:30 PM
GOOFY'S SPORTS DECK	DECK 13, AFT	12:00 AM - 6:00 PM
MIDSHIP DETECTIVE AGENCY	DECK 2 & 5, MID	8:00 AM - 11:00 PM
PORT ADVENTURES DESK	DECK 5, MID	8:00 AM - 11:00 PM
SENSES FITNESS CENTER (18+)	DECK 11, FWD	6:00 AM - 10:00 PM

GENERAL INFORMATION

BUENA VISTA THEATRE	DECK 4 & 5, MID	SHOWTIMES
CONNECT@SEA DESK	DECK 4, MID	8:00 AM - 11:00 AM
		4:00 PM - 6:00 PM
		7:00 PM - 9:00 PM
DISNEY VACATION PLANNING CENTER	DECK 4, MID	8:30 AM - 10:00 AM
		4:00 PM - 10:00 PM
GUEST SERVICES	DECK 3, MID	24 HOURS
HAIRBRAIDING	DECK 11, MID	8:00 AM - 10:00 PM
MEDICAL HEALTH CENTER	DECK 1, FWD	9:30 AM - 11:00 AM
		4:30 PM - 7:00 PM
PORT SHOPPING DESK	DECK 4, MID	8:30 AM - 9:30 AM
		6:00 PM - 7:00 PM
PRELUDES	DECK 3, FWD	5:30 PM - 9:00 PM
SENSES SPA AND SALON	DECK 11, FWD	8:00 AM - 10:00 PM
SHUTTERS PHOTO GALLERY	DECK 4, MID	6:00 PM - 10:30 PM
WALT DISNEY THEATRE	DECK 3 & 4, FWD	SHOWTIMES

SHOPPING

BIBBIDI BOBBIDI BOUTIQUE	DECK 5, MID	9:00 AM - 9:00 PM
MICKEY'S MAINSAIL	DECK 3, FWD	6:00 PM - 11:00 PM
SEA TREASURES	DECK 3, FWD	6:00 PM - 11:00 PM
QUACKS	DECK 11, MID	
VISTA GALLERY	DECK 4, MID	6:30 PM - 10:30 PM
WHITE CAPS	DECK 3, FWD	6:00 PM - 11:00 PM
WHOZITS & WHATZITS	DECK 11, MID	7:00 PM - 10:00 PM

DUE TO PORT REGULATIONS, WHEN THE SHIP IS DOCKED, THE STORES MUST REMAIN CLOSED.

DINNER MENU
 Animator's Palate: Pacific Rim Cuisine
 Enchanted Garden: Continental Market
 Royal Palace: French Dinner
 Dining Times: 5:45 pm & 8:15 pm

DRINK OF THE DAY
 Yellow Bird (Alcoholic)
 Parrot Song (Non Alcoholic)

WEATHER FORECAST
 Today: Sunny
 High: 84°F/29°C
 Tomorrow: Sunny
 High: 82°F/28°C

Evening Attire: Pirate or Cruise Casual

DINING & LOUNGES

BREAKFAST

CABANAS CONTINENTAL	DECK 11, AFT	7:00 AM - 7:30 AM
CABANAS	DECK 11, AFT	7:30 AM - 10:45 AM
ENCHANTED GARDEN	DECK 2, MID	8:00 AM - 10:30 AM
ROYAL PALACE	DECK 3, MID	8:00 AM - 9:30 AM

LUNCH

CABANAS	DECK 11, AFT	12:00 PM - 2:15 PM
CABANAS - PIZZA	DECK 11, AFT	2:00 PM - 4:00 PM
FILLMORE'S FAVORITES	DECK 11, MID	10:30 AM - 6:00 PM
LUIGI'S PIZZA	DECK 11, MID	10:30 AM - 6:00 PM
ROYAL PALACE	DECK 3, MID	12:00 PM - 1:30 PM
TOW MATER'S GRILL	DECK 11, MID	10:30 AM - 6:00 PM

DINNER

ANIMATOR'S PALATE	DECK 3, AFT	5:45 PM & 8:15 PM
CABANAS TABLE SERVICE	DECK 11, AFT	6:30 PM - 8:30 PM
ENCHANTED GARDEN	DECK 2, MID	5:45 PM & 8:15 PM
PALO (18+) (RESERVATIONS REQ. & NOM. FEE APPLIES)	DECK 12, AFT	6:00 PM - 8:30 PM
REMY (18+) (RESERVATIONS REQ. & NOM. FEE APPLIES)	DECK 12, AFT	6:00 PM - 8:30 PM
ROYAL PALACE	DECK 3, MID	5:45 PM & 8:15 PM
TOW MATER'S GRILL	DECK 11, MID	6:00 PM - 11:00 PM

LATE NIGHT SNACKS

CABANAS - PIRATE'S BUFFET	DECK 11, AFT	10:45 PM - 11:30 PM
LUIGI'S PIZZA	DECK 11, MID	9:30 PM - 12:30 AM

ADDED FEATURES

BEVERAGE STATION	DECK 11, MID	24 HOURS
EYE SCREAM	DECK 11, MID	10:30 AM - 12:30 AM
ROOM SERVICE	DIAL 0	24 HOURS
VANELLOPE'S SWEETS AND TREATS	DECK 11, AFT	12:00 PM - 11:30 PM

ENTERTAINMENT - LOUNGES - BARS

Adults must be 21 and older to consume alcoholic beverages.

BON VOYAGE	DECK 3, MID	9:00 AM - 11:00 PM
COVE BAR (18+)	DECK 11, FWD	10:30 AM - 11:00 PM
COVE CAFE (18+)	DECK 11, FWD	7:00 AM - 12:00 AM
CURRENTS (18+)	DECK 13, FWD	10:00 AM - 12:00 AM
D LOUNGE	DECK 4, MID	SHOWTIMES
DISTRICT LOUNGE (18+ AFTER 9:00 PM)	DECK 4, AFT	5:00 PM - 2:00 AM
EVOLUTION (18+)	DECK 4, AFT	10:30 PM - 12:00 AM
FROZONE TREATS	DECK 11, MID	10:00 AM - 11:00 PM
MERIDIAN (18+)	DECK 12, AFT	5:30 PM - 12:00 AM
OUTLOOK	DECK 14, MID	
PINK: WINE AND CHAMPAGNE BAR (18+)	DECK 4, AFT	5:00 PM - 12:00 AM
PUB 687 (18+ AFTER 9:00 PM)	DECK 4, AFT	4:00 PM - 12:00 AM
SENSES JUICE BAR	DECK 11, FWD	6:00 AM - 10:00 PM
SKYLINE (18+)	DECK 4, AFT	5:30 PM - 12:00 AM
VISTA CAFE	DECK 4, MID	7:00 AM - 11:00 PM
WAVES	DECK 12, AFT	10:00 AM - 8:00 PM

Public Health Advisory: Consuming raw or under-cooked meats, poultry, seafood, shellfish, or eggs may increase your risk for food borne illness, especially if you have certain medical condition.

All Ashore: Approx. 9:30 am

All Aboard: 5:15 pm

SHIP'S AGENT IN NASSAU

Nassau, Bahamas
R.H. Curry & Company, 303 Shirley St.,
P.O. Box N8168 Nassau, Bahamas
242-323-8425 or 242-427-4239

IMPORTANT NUMBERS

Fire/Security: 7-3001
Medical Emergency: 7-3000
Health Center: 7-1923