

PERSONAL NAVIGATOR

FRIDAY, APRIL 15, 2016

Sunrise: 6:57 am Sunset: 7:48 pm
Evening Attire: Cruise Casual
All Aboard: 3:45 pm

Today: Partly Cloudy High: 78°F/25°C
Tomorrow: Sunny High: 84°F/29°C

PORT CANAVERAL, FLORIDA

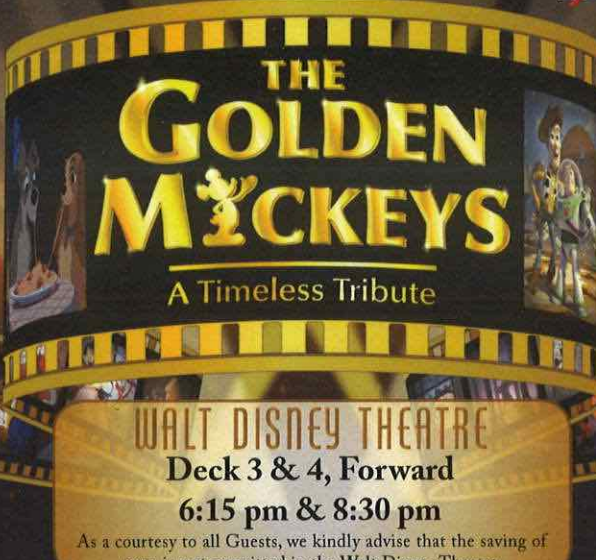
THE GOLDEN MICKEY
A Timeless Tribute

WALT DISNEY THEATRE
Deck 3 & 4, Forward
6:15 pm & 8:30 pm

As a courtesy to all Guests, we kindly advise that the saving of seats is **not** permitted in the Walt Disney Theatre.



Assistance available at the entrance to the Walt Disney Theatre 30 minutes prior to show time.

Welcome Aboard!

Your Stateroom & Luggage

Staterooms will be ready at 1:30 pm. Stateroom hosts will deliver luggage throughout the day until 5:30 pm.

Staterooms with Bunk Beds

Bunk beds are recessed into the ceiling and will be prepared during evening turndown service by your Stateroom Host/ess.

Stateroom Safe

Each stateroom is equipped with a secured storage safe. Instructions for use are located on the safe.

To Change Dining Assignment

Requests for a different seating will be taken today:

- 1:00 pm - 3:30 pm; Book in Royal Palace
- 3:30 pm - 4:30 pm; Please call 7-1831, 7-1832, or 7-1833

Remy & Palo Dining Reservations

Bookings will be taken on a first come basis today at:

- 1:00 pm - 3:30 pm, Palo; Book in Royal Palace
- 1:00 pm - 3:30 pm, Remy; Book in Royal Palace

Reservations required & cover charge applicable. Please dial 7-9734, or 7-9735 for more information. Openings still available for tonight!

Dinner

Please check your dining tickets for details of your dining rotation, and bring them to your specific dining location. There is no need to wait in line prior to dinner. Dining Rooms open at designated seating times and your table is reserved each night of your cruise.

- 5:45 pm - First seating
- 8:15 pm - Second seating



FAMILY DECK PARTY

It's time to go Sailing Away!
Join Mickey and Minnie along with Tinker Bell and the rest of the gang as they welcome you to your Disney Cruise Vacation.

Deck Stage,
Deck 11, Midship,
4:30 pm

Don't Miss:

Character Meet and Greet Ticket Distribution

Port Adventures Desk, Deck 5, Midship - 11:45 am - 2:00 pm

Pick up your tickets today to meet some of your favorite Disney friends.

- Princess Gathering
- Anna and Elsa

Tickets are required for each of these meet and greets. Space is limited.

Walking Ship Tour

Preludes, Deck 3, Forward - 1:00 pm & 1:45 pm

(El tour del barco en Español sale a la 1:30 pm desde Preludes, Piso 3, Forward)

Enjoy the beauty of the Disney Dream with your Cruise Staff in this guided tour.

So You Think You Know Your Family?

D Lounge, Deck 4, Midship - 9:45 pm

It's time to play everyone's favorite couples game show - Match Your Mate!

The Jungle Book 3D

Walt Disney Theatre, Deck 3 & 4, Forward - 10:45 pm

The Jungle Book is an all-new live-action epic adventure about Mowgli, a man-cub, raised in the jungle by a family of wolves, who embarks on a captivating journey of self-discovery when he is forced to abandon the only home he has ever known.



WELCOME ABOARD RAFFLE!

View your Embarkation photos starting at 7:00 pm and enter the raffle for a chance to win a digital photo package of 10 images worth \$149.95! Visit Shutters for all your photographic needs, from digital cameras, batteries, binoculars and accessories. Terms and conditions apply. Visit Shutters on Deck 4, Midship.

DINNER MENU

Animator's Palate: Pacific Rim Cuisine
Enchanted Garden: Continental Market
Royal Palace: French Dinner

DRINK OF THE DAY

Bahama Mama (Alcoholic)
Passion Cream Freeze
(Non Alcoholic)

IMPORTANT NUMBERS

Fire/Security: 7-3001
Medical Emergency: 7-3000
Health Center: 7-1923

ADULT ACTIVITY HIGHLIGHTS



SENSES SPA FITNESS CLASSES & SEMINARS

Acupuncture Demonstration - Senses Spa & Salon - 2:00 pm
Spa Raffle - Senses Fitness Center - 3:00 pm
Kids Me! Bath Pedit Party (Nom. Fee) - Senses Spa & Salon - 4:30 pm
Complimentary Footprint Analysis - Senses Fitness Center - 4:30 pm
Acupuncture Tongue & Pulse Analysis - Senses Spa & Salon - 5:00 pm

BEVERAGE SEMINARS

Whiskey Tasting - Stem to Stern Wine Tasting - Martini Tasting
 Cognac Tasting - Tequila & Margarita Tasting - Mixology

TASTING CLASSES

Whiskey Tasting (21+) - Meridian - 10:00 pm
 Please make reservations for tastings at Guest Services for a nominal fee.
 Tasting Seminars are only for Guests 21 and older.



1820 SOCIETY: STIR IT. BLEND IT. TASTE IT.

Cove Cafe, Deck 11, Forward - 10:00 pm

Join us for a complimentary tasting event including coffee, chai latte and smoothies in Cove Café exclusively for our 18-20 year olds. You can learn how to create your own specialty coffees as well as plan the activities for the rest of your sailing.

ICE BREAKERS

Evolution, Deck 4, Aft - 10:00 pm

Fancy some fun? Want to get to know your fellow Guests? Then join us as we break the ice in this fun filled game show.

CRUISE HIGHLIGHTS

PORT CANAVERAL

Friday

Port Departure: 5:00 pm
All Aboard: 3:45 pm
Attire: Cruise Casual

THE GOLDEN MICKEYS

Walt Disney Theatre
 6:15 pm & 8:30 pm

NASSAU

Saturday

All Ashore: 9:30 am
All Aboard: 5:15 pm
Attire: Pirate or Cruise Casual

VILLAINS TONIGHT!

Walt Disney Theatre
 6:15 pm & 8:30 pm

DISNEY CASTAWAY CAY

Sunday

All Ashore: 8:30 am
All Aboard: 4:45 pm
Attire: Optional Dress Up

DISNEY'S BELIEVE

Walt Disney Theatre
 6:15 pm & 8:30 pm

Subject to change.

FUN FOR ALL AGES HIGHLIGHTS



CASTAWAY CAY 5K REGISTRATION (10+)

Sign up today for the Castaway Cay 5K! Please visit the Port Adventures Desk or the Guest Services Desk to register at anytime prior to our arrival at Disney's Castaway Cay. Please note that runners must be 10 years of age or older to participate.



DISNEY VACATION CLUB MEMBERS CELEBRATION

D Lounge, Deck 4, Midship - 2:30 pm

Members! Mix and mingle with other Members and learn how you can enhance your Membership! Please see a Disney Vacation Club representative on Deck 4, Midship, or call 7-2805 from your stateroom phone for more information.

PORT SHOPPING TALK

Buena Vista Theatre, Deck 4 & 5, Midship - 2:45 pm

Join your Port Shopping Guides to learn about the incredible tax and duty free shopping ashore this cruise! Free charm bracelet for all in attendance and a raffle to win a diamond pendant!



SAILING AWAY

Deck 11 Stage, Deck 11, Midship - 4:30 pm

It's time to go Sailing Away! Join Mickey and Minnie along with Tinker Bell and the rest of the gang as they welcome you to your Disney Cruise Vacation.



\$3,000 MEGA JACKPOT BINGO

Bingo Pre-Sales start at 7:15 pm

Evolution, Deck 4, Aft - 7:30 pm

Join your Cruise Staff as we play for four cash prizes! Plus the chance to win \$3,000 if you can cover your card in 46 numbers or less on the final game. Pre-Sales start 15 minutes prior to game.



MIRROR MIRROR

D Lounge, Deck 4, Midship - 7:30 pm

Head to D Lounge for the fairest game show of them all, Mirror Mirror. Featuring the Magic Mirror and everyone's favorite dwarf, Dopey.

SO YOU THINK YOU KNOW YOUR FAMILY?

D Lounge, Deck 4, Midship - 9:45 pm

This fun-filled family game show is always full of surprises. Find out how well you know, or don't know your family!



SALUDOS AMIGOS FIESTA

D Lounge, Deck 4, Midship - 10:15 pm

Come see what Donald and his friends are up to this time. Bring the family out to this interactive dance party featuring fun Latin music! Your family will learn to salsa, merengue and just have a Latin good time!



FAMILY SUPERSTAR KARAOKE

D Lounge, Deck 4, Midship - 10:45 pm

Join your Cruise Staff in D Lounge tonight and sing along to your favorite song - fun for everyone.



YOUTH ACTIVITIES HIGHLIGHTS

Dine & Play

A convenience for families dining at 8:15 pm, our Youth Activities counselors will be available at 9:15 pm at the entrance of Royal Palace, Enchanted Garden and Animator's Palate dining rooms to bring registered children to join the fun in the Youth Activities areas.

YOUTH ACTIVITIES OPEN HOUSE

Open House is an opportunity for all to come and participate in a variety of exciting activities and free time in it's a small world nursery, the Oceaneer Club, Oceaneer Lab, Edge and Vibe throughout the cruise. During these times secured programming will still be offered in the other venues for those looking to check their children into care.



Deck 5, Midship (7-5864) 5:30 pm - 12:00 am

Infants and Toddlers can enjoy toys and activities at It's A Small World Nursery. Reservations are first come, first served so please stop by!



Deck 5, Midship (7-1440)
(3 - 12 years old)

6:45 pm - 12:00 am

STAR WARS SAGA: TALES FROM A GALAXY FAR FAR AWAY

7:00 pm & 9:15 pm

Watch as a Storyteller recruits kids to help retell the tales from the Star Wars Saga, in this exciting, funny, and immersive experience.



Deck 5, Midship (7-1445)
(3 - 12 years old)

5:30 pm - 12:00 am

CHOOSE YOUR CRUISE

7:30 pm

Meet your Counselors and plan all of the adventures in store during your cruise.



Deck 13, Midship (7-9743)

6:00 pm - 1:00 am

(11-14 YEAR OLDS)

TAKING IT TO THE EDGE

10:00 pm

Come to Edge and get all the info you need to squeeze every bit of fun out of your stay onboard.



Entrance on Deck 4, Forward (7-9417)

6:00 pm - 1:00 am

(14-17 YEAR OLDS)

THE DOWNLOAD

10:30 pm

Come up to Vibe and help plan all the fun activities you will be doing this cruise with your new friends!

BUENA VISTA THEATRE

Deck 4 & 5, Midship

Feature Movies this Voyage

FRIDAY - PORT CANAVERAL

5:45 pm	PG	The Good Dinosaur	
8:15 pm	PG	The Good Dinosaur	
10:30 pm	PG-13	Star Wars: The Force Awakens	DOLBY 3D

SATURDAY - NASSAU

11:00 am	PG	The Jungle Book (2016)	DOLBY 3D
1:00 pm	PG	The Jungle Book (2016)	
5:45 pm	PG	Zootopia	DOLBY 3D
8:15 pm	PG	Zootopia	DOLBY 3D
11:00 pm	PG-13	Star Wars: The Force Awakens	DOLBY 3D

SUNDAY - DISNEY CASTAWAY CAY

8:30 am	PG	Family Movie Fun Time: Zootopia	
10:45 am	PG	The Jungle Book (2016)	Open Captioning
12:45 pm	PG	Zootopia	DOLBY 3D
3:00 pm	PG	The Jungle Book (2016)	DOLBY 3D
5:15 pm	PG-13	Star Wars: The Force Awakens	
8:00 pm	PG-13	Star Wars: The Force Awakens	
10:45 pm	PG	The Jungle Book (2016)	

Subject to change.



FAMILY GAME SHOW

Head to D Lounge for the fairest game show of them all, Mirror Mirror. Featuring the Magic Mirror and everyone's favorite dwarf, Dopey.

*D Lounge,
Deck 4, Midship,
7:30 pm*



ADULT GAME SHOW

It's time to play everyone's favorite couple's game show, Match your Mate!

*Evolution (18+),
Deck 4, Aft,
10:30 pm*

MORE TO ENJOY WHILE ONBOARD

ADVENTURES BY DISNEY® SAVINGS

Choose from over two-dozen guided family vacations on six continents! Find out how onboard Adventures by Disney® savings can help make your dream destination a reality. Visit the Disney Vacation Planning Center, Deck 4, Midship.

DISNEY VACATION CLUB® MEMBERS CELEBRATION

Members! Mix and mingle with other Members and learn how you can enhance your Membership! Please see a Disney Vacation Club representative on Deck 4, Midship, or call 7-2805 from your stateroom phone for more information.

PORT SHOPPING INFORMATION

Join your Port Shopping Guides Kyle and Hannah today at 2:45 pm in the Buena Vista Theatre to learn about the incredible shopping ashore in Nassau! Over \$1,000 in give-a-ways and prizes! Arrive early for free gifts and more!

RELIGIOUS SERVICES

Groups who need a location to practice their faith may contact Guest Services for availability information.

Connect @ Sea

Sign up for a free 50 MB Internet package today and enjoy it throughout the cruise! This offer is only available from noon to midnight on the day your cruise begins. On your wireless device, find the "DCL-Guest" Wi-Fi Network, go to www.dclguest.com to create an account, and get your free 50 MB of data to start sharing your memories even before you leave port! No purchase necessary. The free 50 MB package can only be used for the duration of the cruise. Only one free package per stateroom, but everyone can share it. Unused data from a package will not be reimbursed and it is non-transferable between voyages or ships.

Disney Cruise Line. PORT ADVENTURES

From a visit to the world-renowned Atlantis Resort in Nassau to Parasailing high above the turquoise waters around Castaway Cay, there is an adventure for everyone on your Disney Dream cruise. Visit the friendly team at the Port Adventures Desk, Deck 5, Midship, to learn more about these, and many more Port Adventures.

Port Adventures Desk, Deck 5, Midship

SHOPPING

VANELLOPE'S SWEETS AND TREATS

Race on over to Vanellope's Sweets and Treats where you can have your fill of assorted candy, delectable novelty treats, and handmade gelato and ice cream! Deck 11, Aft.

THE PIRATES LEAGUE

Shiver me timbers! Pirates are invading the Bibbidi Bobbidi Boutique tomorrow and are looking to transform you into a swashbuckling pirate to join their crew. Make your reservations by visiting Bibbidi Bobbidi Boutique, Deck 5, Midship or dialing extension 7-9438. Limited space available.

H2O PLUS SPA PRODUCTS

Can't get enough of your stateroom's moisturizing H2O Plus Spa products? From shampoo and conditioner to body lotion and after sun care, take home their marine-rich formulas available in White Caps, Deck 3, Forward.

VISTA ART GALLERY

Visit our Art Gallery on Deck 4, Midship to view a large selection of Disney art. Giclees on canvas themed pieces from Princess films to your favorite characters in a pirate style!

ATLANTIS GEMS

Atlantis Gems jewelry are onboard this sailing with a wide selection of elegant jewelry designs. Adorned with rare and colorful gemstones, visit White Caps today where you'll discover these stylish pieces. Deck 3, Forward.

Due to port regulations, when the ship is docked, the stores will remain closed.



RAINFOREST DELUXE CRUISE PASS

Enjoy our scented showers, aroma steam, sauna rooms and private jacuzzi overlooking the ocean. Also, read a nice book on the warm loungers! Unlimited entry when you purchase your cruise pass today!

Couples \$102.00 and Singles \$69.00
Limited number of passes on sale!

*Senses Spa & Salon, Deck 11, Forward
Ext. 7-1465*



Bibbidi Bobbidi Boutique

A makeover fit for a princess!

Fairy Godmothers-in-Training are ready with magic and pixie dust to give your Prince and Princess the transformation of a lifetime.

Make your reservations by visiting Bibbidi Bobbidi Boutique, Deck 5, Midship or dialing extension 7-9438. Limited space available.



OUR CRUISE PHOTOS!

Order a Our Cruise Photos! digital package and share your vacation memories digitally! No need to decide which photos to take home now, select your photos from the comfort of your home. Print, send and share your photos easily! Hurry, as supplies are limited.

*Terms and conditions apply. Photos captured on your vacation are only available for purchase during this cruise.

IMPORTANT INFORMATION

Security Notice

All Guests (including children) who wish to disembark the ship are required to present their Key to the World card at the gangway. A photo ID is also required for those Guests who are 18 years of age or older. Guests under the age of 18 are required to have a parent, guardian or other responsible adult sign an authorization form at the Guest Service Desk if they wish to go ashore unaccompanied or with any adult from another stateroom.

Inclement Weather

For the safety of all Guests, outdoor events may be changed due to unforeseen weather conditions.

Cold and Flu Reminder

Please wash hands frequently and thoroughly, particularly before meals. Contact the Health Center by dialing 7-1923, should anyone in your party become ill.

Corridor Quiet Hours

As a courtesy to all our Guests, please recognize quiet hallway hours from 10:00 pm - 8:00 am.

Insect Repellent Advisory

Protect against mosquito bites and related illnesses when going ashore. Insect repellent is available for purchase in White Caps. When using both sunscreen and insect repellent, use sunscreen first and apply insect repellent on top of sunscreen.

Environmental Message

With Disney's commitment to the environment, please refrain from throwing anything over the ship's side. Thank you!

No Reserved Seats Policy

As a courtesy to all our Guests, we kindly advise that the saving of seats is not permitted in the Walt Disney Theatre, and the saving of the sun loungers is not permitted on Deck 11, 12 and 13. Items left unattended will be returned to lost and found at Guest Services, Deck 3, Midship.

Smoking

For the comfort of our guests the following areas are designated as Smoking areas:

- Deck 13, Forward, port side, by "Currents"
 - Deck 12, Aft, port side outdoor area that is accessible through the Meridian Lounge
 - Deck 4, Aft, port side, the outside Promenade Deck from 6:00 pm to 6:00 am only (all of Deck 4 is no smoking from 6:00 am to 6:00 pm).
- Smoking is prohibited inside all Guest staterooms and on stateroom verandahs. Guests found smoking in their staterooms or on their verandahs will be charged a \$250 stateroom recovery fee. Electronic cigarettes may only be used in designated smoking areas.

Walt Disney Theatre

Theatrical performances may use artificial fog, strobe lights, pyrotechnics and other special effects. For the safety of our performers and the comfort of those around you, the use of any photography, video recording devices or any electronic equipment is prohibited.

Verandah Safety

Please do not leave any combustible materials on your balcony when not present in your stateroom for safety reasons.

WELCOME ABOARD!

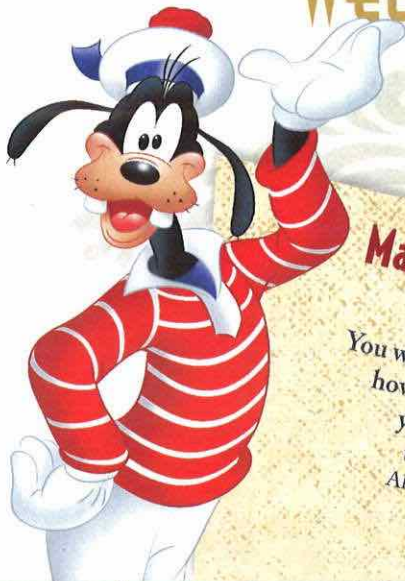

Mandatory Guest Assembly Drill

4:00 PM

(All Guests must attend)
You will not need to wear your life jacket,
however it is critical that you bring
your Key To The World card
to your Assembly Station.
All ship services will be suspended
between 3:45 and 4:30 pm.



Your Assembly Station
is indicated on your
Key To The World card.



SAILING AWAY

It's time to go Sailing Away!
Join Mickey and Minnie along
with Tinker Bell and the rest of
the gang as they welcome you
aboard the Disney Dream.

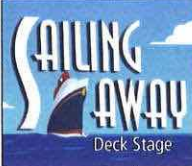
**Deck Stage,
Deck 11, Midship,
4:30 pm**

Afternoon	1:45	2:00	2:15	2:30	2:45	3:00	3:15	3:30	3:45	4:00	4:15	4:30	4:45	5:00	5:15	5:30	5:45	6:00	6:15	6:30	6:45
FUNNEL VISION	Frozen (PG) Funnel Vision											Sailing Away Funnel Vision						Toy Story (G) Funnel Vision			
BUENA VISTA THEATRE						Port Shopping Talk Buena Vista Theatre												The Good Dinosaur (PG) Duration: 1 Hour 40 Minutes			
CHARACTERS																					
FUN FOR ALL AGES	Walking Ship Tour Preludes < Earlier tour at 1:00pm				 D Lounge - Members Celebration						 Deck Stage		Goofy Deck 4, Balcony				Mickey Deck 4, Balcony				
	Tour del Barco Preludes < Inicia 1:30 pm				Port Shopping Talk Buena Vista Theatre								Live Music with Suzy & Alex Lobby Atrium				Red Carpet Arrivals		 A Timeless Tribute Walt Disney Theatre		
ADULTS						Spa Raffle Senses Fitness Center						Kids Me! Bath Padi Party Senses Spa & Salon									
						Acupuncture Demonstration Senses Spa & Salon						Footprint Analysis Senses Fitness Center				Live Piano with Ed Kelly Pink: Wine and Champagne Bar					
VIBE 14-17 YEARS OLD	Youth Activities Open House													Youth Activities Open House						Open for Teens	
EDGE 11-14 YEARS OLD	Youth Activities Open House													Youth Activities Open House						Open for Tweens	
OCEANEER LAB 3-12 YEARS OLD	Youth Activities Open House & Registration													Youth Activities Open House & Registration						Meet Your Counselors	
OCEANEER CLUB 3-12 YEARS OLD	Youth Activities Open House & Registration													Open House & Registration		Choose Your Cruise		Magic Playfloor		Youth Activities Open House & Registration	

All ship services will be suspended during this time for the mandatory Guest Assembly Drill scheduled for 4:00 pm.

Please refer to the posted drill instructions prior to heading to your Assembly Station.

All ship services will
be suspended during
this time for the
mandatory
Guest Assembly Drill
scheduled
for 4:00 pm.

Please refer to the posted
drill instructions prior
to heading to your
Assembly Station.



Evening	7:00	7:15	7:30	7:45	8:00	8:15	8:30	8:45	9:00	9:15	9:30	9:45	10:00	10:15	10:30	10:45	11:00	11:15	11:30	11:45	12:00	
FUNNEL VISION					Wreck-It Ralph (PG) Funnel Vision								Lilo & Stitch (PG) Funnel Vision									
BUENA VISTA THEATRE					The Good Dinosaur (PG) Duration: 1 Hour 40 Minutes								Star Wars: The Force Awakens (PG-13) Duration: 2 Hours 16 Minutes								DOLBY 3D	
CHARACTERS					Mickey Mouse Deck 4, Balcony								Mickey Mouse Deck 4, Balcony									
	Rapunzel <small>Lobby Atrium (V)</small>				Belle <small>Lobby Atrium (V)</small>				Rapunzel <small>Lobby Atrium (V)</small>				Belle <small>Lobby Atrium (V)</small>									
FUN FOR ALL AGES					 D Lounge								 D Lounge		 DOLBY 3D		WALT DISNEY THEATRE DECK 3 & 4, FORWARD					
	Bingo Pre Sales				\$3,000 Mega Jackpot  Evolution		Red Carpet Arrivals		 A Timeless Tribute Walt Disney Theatre				So You Think You Know Your Family? D Lounge				Family Karaoke D Lounge					
ADULTS					Live Music with The Get Ups District Lounge								The Get Ups LIVE District Lounge				Ice Breakers Evolution		 Evolution		Cruise Staff DJ District Lounge	
	NHL: Detroit vs. Tampa Bay Pub 687 (Subject to Satellite Reception and Availability)								Cruise Staff DJ Evolution				Cruisin' Solo Gathering Vista Cafe									
VIBE 14-17 YEARS OLD	Open for Teens		GAGA Ball		Meet Your Counselors				Game Challenge				Ice Breakers		The Download		Gender Wars					
EDGE 11-14 YEARS OLD	Open for Tweens		Game Challenge		Chillin' in Edge				Profiles		Ice Breakers		Taking it to The Edge		Choose Your Cruise		Gender Wars					
OCEANEER LAB 3-12 YEARS OLD	Ice Breakers		Choose Your Cruise		Magic PlayFloor		Get the Hook						Playmation		Pirates of the Caribbean		Four Square		GAGA Ball			
OCEANEER CLUB 3-12 YEARS OLD	SW Tales from a Galaxy			Toy Story Boot Camp							SW Tales from a Galaxy				Parachute Games		Disney Infinity Challenge		Star Wars Galaxy Designers			

Symbol for activities that will
be repeated during the cruise

FOLD

Fold along the dotted lines and take me with you
so you don't miss any of the fun!

FOLD

YOUTH ACTIVITIES OPEN HOUSE
A non-secured program with activities for families,
adults and children to enjoy together.

FRIDAY, APRIL 15, 2016 - PORT CANAVERAL, FLORIDA

BUENA VISTA THEATRE

Deck 4 & 5, Midship

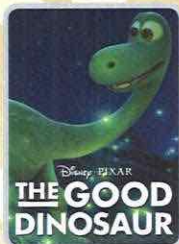

5:45 pm & 8:15 pm
Duration: 1 hr 40 mins
Rating: PG



DOLBY 3D

10:30 pm
Duration: 2 hrs 16 mins
Rating: PG-13

Character Meet and Greet Ticket Distribution

Port Adventures Desk, Deck 5, Midship - 11:45 am - 2:00 pm

Pick up your tickets today to meet some of your favorite Disney friends.

- Princess Gathering
- Anna and Elsa

Tickets are required for each of these meet and greets.
Space is limited.

Character Appearances

SAILING AWAY

Deck 11 Stage - 4:30 pm

GOOFY

Deck 4, Balcony - 5:15 pm

MICKEY MOUSE

Deck 4, Balcony
5:45 pm, 7:30 pm & 9:30 pm

RAPUNZEL

Lobby Atrium (V)
7:15 pm & 9:30 pm

MINNIE MOUSE

Lobby Atrium (H)
7:30 pm & 9:30 pm

BELLE

Lobby Atrium (V)
8:00 pm & 10:00 pm



(H) Hallway - (S) Starboard Side - (P) Port Side - (V) Vestibule

For details of daily Disney character appearances, refer to the character line on your Navigator Grid, or the digital character board in the Lobby Atrium.

SHIP DIRECTORY

YOUTH ACTIVITIES

DISNEY'S OCEANEER CLUB	DECK 5, MID	6:45 PM - 12:00 AM
DISNEY'S OCEANEER LAB	DECK 5, MID	5:30 PM - 12:00 AM
EDGE	DECK 13, MID	6:00 PM - 1:00 AM
VIBE	DECK 4, FWD	6:00 PM - 1:00 AM
IT'S A SMALL WORLD NURSERY	DECK 5, MID	5:30 PM - 12:00 AM

POOLS & MORE

* Children under 12 must have adult supervision in pool areas.

AQUADUCK	DECK 12, AFT	11:45 AM - 3:00 PM
		4:30 PM - 10:00 PM
DONALD'S POOL	DECK 11, MID	12:00 PM - 3:15 PM
		8:00 PM - 10:00 PM
FUNNEL PUDDLE	DECK 12, FWD	12:00 PM - 6:00 PM
MICKEY'S POOL	DECK 11, MID	12:00 PM - 3:15 PM
		4:30 PM - 10:00 PM
MICKEY'S SLIDE	DECK 11, MID	12:00 PM - 3:15 PM
		4:30 PM - 6:00 PM
NEMO'S REEF	DECK 11, MID	12:00 PM - 3:15 PM
		4:30 PM - 6:00 PM
QUIET COVE POOL (18+)	DECK 11, FWD	12:00 PM - 10:00 PM
SATELLITE FALLS (18+)	DECK 13, FWD	12:00 PM - 8:00 PM

Complimentary pool vests are available for children to use in the pools onboard.
Located on the pool deck.

RECREATION

GOLF/SPORTS SIMULATOR	DECK 13, AFT	12:00 PM - 3:30 PM
		4:30 PM - 6:00 PM
GOOFY GOLF	DECK 13, AFT	5:30 PM - 10:00 PM
GOOFY'S SPORTS DECK	DECK 13, AFT	12:00 PM - 6:00 PM
MIDSHIP DETECTIVE AGENCY	DECK 2 & 5, MID	12:00 PM - 11:00 PM
		12:00 PM - 11:00 PM
PORT ADVENTURES DESK	DECK 5, MID	12:00 PM - 3:30 PM
		4:30 PM - 6:00 PM
		7:00 PM - 10:00 PM
SENSES FITNESS CENTER (18+)	DECK 11, FWD	12:00 PM - 10:00 PM

GENERAL INFORMATION

BUENA VISTA THEATRE	DECK 4 & 5, MID	SHOWTIMES
CONNECT@SEA DESK	DECK 4, MID	1:00 PM - 4:00 PM
		6:00 PM - 10:00 PM
DISNEY VACATION PLANNING CENTER	DECK 4, MID	5:00 PM - 10:00 PM
GUEST SERVICES	DECK 3, MID	24 HOURS
HAIRBRAIDING	DECK 11, MID	4:30 PM - 10:00 PM
MEDICAL HEALTH CENTER	DECK 1, FWD	4:30 PM - 7:00 PM
PORT SHOPPING DESK	DECK 4, MID	6:00 PM - 8:00 PM
PRELUDES	DECK 3, FWD	5:30 PM - 9:00 PM
SENSES SPA AND SALON	DECK 11, FWD	12:00 PM - 10:00 PM
SHUTTERS PHOTO GALLERY	DECK 4, MID	7:00 PM - 10:30 PM
WALT DISNEY THEATRE	DECK 3 & 4, FWD	SHOWTIMES

SHOPPING

BIBBIDI BOBBIDI BOUTIQUE	DECK 5, MID	12:00 PM - 3:00 PM
		5:00 PM - 9:00 PM
MICKEY'S MAINSAIL	DECK 3, FWD	5:45 PM - 11:00 PM
SEA TREASURES	DECK 3, FWD	5:45 PM - 11:00 PM
VISTA GALLERY	DECK 4, MID	6:00 PM - 11:00 PM
WHITE CAPS	DECK 3, FWD	5:45 PM - 11:00 PM
WHOZITS & WHATZITS	DECK 11, MID	12:00 PM - 3:15 PM
		4:30 PM - 6:00 PM

DUE TO PORT REGULATIONS, WHEN THE SHIP IS DOCKED,
THE STORES MUST REMAIN CLOSED.

DINNER MENU

Animator's Palate: Pacific Rim Cuisine
Enchanted Garden: Continental Market
Royal Palace: French Dinner
Dining Times: 5:45 pm & 8:15 pm

DRINK OF THE DAY

Bahama Mama (Alcoholic)
Passion Cream Freeze (Non Alcoholic)

WEATHER FORECAST

Today: Partly Cloudy
High: 78°F/25°C
Tomorrow: Sunny
High: 84°F/29°C

Evening Attire: Cruise Casual

DINING & LOUNGES

LUNCH

CABANAS	DECK 11, AFT	11:45 AM - 3:00 PM
ENCHANTED GARDEN	DECK 2, MID	12:00 PM - 2:00 PM
FILLMORE'S FAVORITES	DECK 11, MID	12:00 PM - 3:15 PM
		4:30 PM - 6:00 PM
LUIGI'S PIZZA	DECK 11, MID	12:00 PM - 3:15 PM
		4:30 PM - 6:00 PM
TOW MATER'S GRILL	DECK 11, MID	12:00 PM - 3:15 PM
		4:30 PM - 6:00 PM

DINNER

ANIMATOR'S PALATE	DECK 3, AFT	5:45 PM & 8:15 PM
ENCHANTED GARDEN	DECK 2, MID	5:45 PM & 8:15 PM
PALO (18+) (RESERVATIONS REQ. & NOM. FEE APPLIES)	DECK 12, AFT	6:30 PM - 8:30 PM
REMY (18+) (RESERVATIONS REQ. & NOM. FEE APPLIES)	DECK 12, AFT	6:00 PM - 8:30 PM
ROYAL PALACE	DECK 3, MID	5:45 PM & 8:15 PM
TOW MATER'S GRILL	DECK 11, MID	6:00 PM - 11:00 PM

LATE NIGHT SNACKS

LUIGI'S PIZZA	DECK 11, MID	9:30 PM - 12:00 AM
THE DISTRICT	DECK 4, AFT	10:45 PM - 11:30 PM

ADDED FEATURES

BEVERAGE STATION	DECK 11, MID	24 HOURS
EYE SCREAM	DECK 11, MID	12:00 PM - 12:00 AM
ROOM SERVICE	DIAL 0	24 HOURS
VANELLOPE'S SWEETS AND TREATS	DECK 11, AFT	11:30 AM - 3:15 PM
		4:30 PM - 10:30 PM

ENTERTAINMENT - LOUNGES - BARS

Adults must be 21 and older to consume alcoholic beverages.

BON VOYAGE	DECK 3, MID	11:30 AM - 11:00 PM
COVE BAR (18+)	DECK 11, FWD	11:30 AM - 10:30 PM
COVE CAFE (18+)	DECK 11, FWD	11:30 AM - 12:00 AM
CURRENTS (18+)	DECK 13, FWD	11:30 AM - 11:00 PM
D LOUNGE	DECK 4, MID	SHOWTIMES
DISTRICT LOUNGE (18+ AFTER 9:00 PM)	DECK 4, AFT	11:30 AM - 2:00 AM
EVOLUTION (18+)	DECK 4, AFT	9:30 PM - 12:00 AM
FROZONE TREATS	DECK 11, MID	11:30 AM - 6:00 PM
MERIDIAN (18+)	DECK 12, AFT	5:00 PM - 12:00 AM
OUTLOOK (18+)	DECK 14, MID	
PINK WINE AND CHAMPAGNE BAR (18+)	DECK 4, AFT	5:00 PM - 12:00 AM
PUB 687 (18+ AFTER 9:00 PM)	DECK 4, AFT	11:30 AM - 12:00 AM
SENSES JUICE BAR	DECK 11, FWD	12:00 PM - 10:00 PM
SKYLINE (18+)	DECK 4, AFT	5:00 PM - 12:00 AM
VISTA CAFE	DECK 4, MID	11:30 AM - 11:00 PM
WAVES	DECK 12, AFT	11:30 AM - 6:00 PM

Public Health Advisory: Consuming raw or under-cooked meats, poultry, seafood, shellfish, or eggs may increase your risk for food borne illness, especially if you have certain medical condition.



MIDSHIP DETECTIVE AGENCY

Use your detective know-how and our special detective "badge" to search the ship and catch your criminal! Deck 2 & 5, Midship Kiosks.

Disney Cruise Line
PORT ADVENTURES
Visit the Port Adventures Desk,
Deck 5, Midship, for bookings & questions.

IMPORTANT NUMBERS

Fire/Security: 7-3001
Medical Emergency: 7-3000
Health Center: 7-1923