

# PERSONAL NAVIGATOR



TUESDAY, APRIL 5, 2016

Sunrise: 6:15 am    Sunset: 6:32 pm  
 Evening Attire: Pirate or Cruise Casual  
 All Ashore: Approx: 7:30 am  
 All Aboard: 5:45 pm

Today: Sunny High: 80°F/27°C  
 Tomorrow: Sunny High: 78°F/26°C

COZUMEL, MEXICO

## SHOWTIME

FEATURING

THE PHYSICAL COMEDY OF

# MICHAEL DUBOIS

WALT DISNEY THEATRE

Deck 4, Forward  
 6:15 pm & 8:45 pm

As a courtesy to all Guests, we kindly advise that the saving of seats is **not** permitted in the Walt Disney Theatre.



Assistance is available at the entrance to the Walt Disney Theatre 30 minutes prior to show time



## Cozumel Port Information

Cozumel, Mexico is an invigorating port of call on a Caribbean Cruise vacation. An island and a city off the eastern coast of Mexico's Yucatan Peninsula, Cozumel is known for some of the world's healthiest coral reefs and rarest natural recreation. This island in the Caribbean Sea is an extremely popular destination for scuba-diving and snorkeling enthusiasts.

The Mayans considered the site sacred to the Moon Goddess, Ixchel, and women would make regular pilgrimages there to pay tribute and to wish for fertility in return.

A boom in visitors to the island came after 1959, when the famed Jacques Cousteau publicized Cozumel's coral reefs as among the best in the world for scuba diving. Today, Guests can let their imaginations take flight in the island the Mayans named Cozumel—the "Island of the Swallows"—so long ago.

### DOCKING

The ship will dock at the Punta Langosta pier. The pier is located downtown, with walk off access right into the city of Cozumel.

### CURRENCY TRANSACTIONS IN MEXICO

As of September 2010, the Mexican government enacted a law limiting the amount of U.S. dollars a Mexican business or individual may deposit into their bank account. Because of this limitation, some recommended stores in port may restrict the amount of U.S. dollars they will accept for your purchases. Please remember to take your credit card so that you may be able to make purchases ashore.

**Yer Disney Friends are all set for a swashbucklin' good time! It's a Pirate Celebration, me hearties! Hoist yourself to Deck 9 to enjoy a rowdy buccaneer bash we call Pirates IN the Caribbean Deck Party.**  
 7:30 pm  
 Deck 9 Stage  
 (Weather Permitting)

## Don't Miss:

**Good Morning Disney Wonder**  
 Channel 22-1, Repeated from 6:00 am - 12:00 pm  
 Tune in to channel 22-1 as your Cruise Director highlights the upcoming events and activities for the day.

**Wonder Quest (18+)**  
 WaveBands, Deck 3, Forward - 9:45 pm  
 Enjoy the wildest and wackiest scavenger team event on the seven seas!

**A Pirate's Life For Me**  
 Studio Sea, Deck 4, Midship - 9:45 pm  
 Calling all Pirates, we be! If ye have an adventurous spirit or pirate savvy, come spin the "Wheel of Destiny" fer a treasure trove of fun be ripe for the takin' in this action packed pirate game show.

**Match Your Mate (18+)**  
 WaveBands, Deck 3, Forward - 10:15 pm  
 It's time to play everyone's favorite couples game show, Match Your Mate!

**TIME ZONE CHANGE**  
 Please remember to turn your clocks **FORWARD 1 HOUR** upon retiring on **TUESDAY** evening, or first thing on **WEDNESDAY** morning.

**DINNER MENU**  
 Animator's Palate : Pirates  
 Parrot Cay : Pirates  
 Triton's : Pirates

**DRINK OF THE DAY**  
 Sunken Treasure (Alcoholic)  
 Parrot Song (Non-Alcoholic)

**IMPORTANT NUMBERS**  
 Fire/Security: 7-3001  
 Medical Emergency: 7-3000  
 Health Center: 7-1923



# ADULT ACTIVITY HIGHLIGHTS

## VISTA SPA FITNESS CLASSES & SEMINARS

*Fab Abs* - Vista Spa Fitness Center - 6:30 am  
*Sunrise Stretch* - Vista Spa Fitness Center - 7:00 am  
*Complimentary Footprint Analysis* - Vista Spa Fitness Center - 7:30 am & 5:00 pm  
*Body Sculpt Boot Camp (Nom. Fee)* - Vista Spa Fitness Center - 8:00 am  
*Seminar: Burn Fat Faster* - Vista Spa Fitness Center - 9:00 am  
*Tour De Cycle (Sign-Up Required)* - Vista Spa Fitness Center - 4:00 pm



## TASTING CLASSES

*Oenology (21+)* - Cadillac Lounge - 3:00 pm  
*Wine & Cachaça Tasting (21+)* - Cadillac Lounge - 5:00 pm  
*Martini Tasting (21+)* - Outlook Cafe - 10:00 pm  
Please make reservations for tastings at Guest Services for a nominal fee.  
Tasting Seminars are only for Guests 21 and older.

## 1820 SOCIETY: SMOOTHIE TIME

*Cove Cafe, Deck 9, Midship - 5:15 pm*  
Join us for some smoothies.



(For Guests aged 18 to 20 years old.)

## LIVE GUITAR WITH RODRIGO FIGUEROA

*Quiet Cove Pool, Deck 9, Midship - 3:00 pm*  
*Diversions, Deck 3, Forward - 9:30 pm & 10:45 pm*  
Join Rodrigo Figueroa, a Chilean guitar virtuoso, as he plays live for your listening pleasure.

## PUB QUIZ

*Diversions, Deck 3, Forward - 3:00 pm*  
Join us as we test your knowledge against your fellow Guests at our Pub Quiz challenge.

## GIANT JENGA

*Diversions, Deck 3, Forward - 3:45 pm*  
Have some fun with this classic game.

## LIVE MUSIC WITH BERNADETT BIHARI

*Cadillac Lounge, Deck 3, Forward - 7:30 pm, 9:30 pm, 10:30 pm & 11:30 pm*  
Join Bernadett Bihari as she plays live for your listening pleasure.

# FUN FOR ALL AGES HIGHLIGHTS

## TODDLER TIME FOR FAMILIES

*Disney's Oceaneer Club, Deck 5, Midship - 9:00 am & 6:00 pm*  
*Captain's Closet, Disney's Oceaneer Club, Deck 5, Midship - 2:30 pm*  
A time for Toddlers and their families to explore and play together.

## WHO AM I?

*Promenade Lounge, Deck 3, Aft - 12:15 pm*  
Join your Cruise Staff in a fun and hilarious game where our panel has to guess who they are.

## PICTIONARY CHALLENGE

*Promenade Lounge, Deck 3, Aft - 1:00 pm*  
Join your Cruise Staff for this exciting game of fast draw.

## PIRATE CRAFTS

*Promenade Lounge, Deck 3, Aft - 1:45 pm*  
Arrgh ye up to the challenge of creating your own pirate treasure?

## CRUISIN' FOR TRIVIA

*Promenade Lounge, Deck 3, Aft - 2:45 pm*  
Navigate your way through a round of questions testing your general knowledge.

## DISNEY JUNIOR PIRATE & PRINCESS DANCE PARTY

*Studio Sea, Deck 4, Midship - 5:30 pm*  
Calling all Pirates and Princesses! Come join us for a family dance party featuring music and fun activities from Jake & the Neverland Pirates and Sofia the First. Whether you favor tiaras or treasure chests, there's something for you at our Disney Junior Pirate & Princess Dance Party. Sofia and Jake will be there - come join them for the fun!



## PIRATE TRIVIA

*Promenade Lounge, Deck 3, Aft - 4:00 pm*  
Test the depths of your pirate knowledge with your Cruise Staff at this swashbuckling trivia event.

## LIVE MUSIC WITH ENHARMONIQ

*Promenade Lounge, Deck 3, Aft - 5:15 pm, 9:45 pm & 10:45 pm*  
Join Enharmoniq as they play live for your listening pleasure.



## FAMILY SUPERSTAR KARAOKE

*Studio Sea, Deck 4, Midship - 10:15 pm*  
Join your Cruise Staff and sing along to your favorite song - fun for everyone.

# SAFETY ASHORE INFORMATION

While you will find many great experiences ashore, please remain vigilant about your personal safety and the safety of your belongings. As in any large urban tourist destination, you'll want to take some basic precautions to make the most of your time ashore.

- Be aware of your surroundings at all times. Avoid short cuts, narrow alleys and poorly lit streets.
- Avoid wandering from the main shopping and tourist areas into unfamiliar territory. If venturing out independently, have a plan, use only licensed taxi operators.
- Identity/Credit Card theft can occur anywhere. Please remain vigilant in monitoring the safe keeping of your personal information.
- Leave valuables in your room safe and avoid carrying large amounts of cash. Exercise caution when using ATMs. Cameras and handbags should be carried close to your body or concealed out of sight.
- Leave air transportation tickets and other travel documents in your room safe. When going ashore, each adult is required to carry a Driver's license, passport or other government-issued photo ID. - Note: Some ports may require guests to carry passports ashore.
- Most crimes are easier to commit in dark unlit areas. When going ashore at night, please be extra vigilant about your personal safety.



# YOUTH ACTIVITIES HIGHLIGHTS

## DINE & PLAY

A convenience for families dining at 8:15 pm, our Youth Activities counselors will be available at 9:15 pm at the entrance of Triton's, Parrot Cay and Animator's Palate dining rooms to bring registered children to join the fun in Disney's Oceaneer Club and Disney's Oceaneer Lab.



**Deck 5, Aft (7-18500)**

**7:00 am - 11:00 pm**  
(Reservations only prior to 8:00 am)

Infants and Toddlers can enjoy toys and activities at Flounder's Reef Nursery. Reservations are first come, first served so please stop by!



**Deck 5, Midship (7-1440)**  
(3 - 12 years old)

**9:00 am - 10:30 pm**

### JAKE AND THE NEVERLAND PIRATES

5:00 pm

Join us for a journey to Neverland, all you need is Faith, Trust and Pixie Dust.

### SO YOU WANT TO BE A PIRATE?

8:15 pm

Have you learned about life on the high seas? Do you have what it takes to be a pirate? Join Captain Hook and friends to find out!



**Deck 5, Midship (7-1445)**  
(3 - 12 years old)

**7:00 am - 12:00 am**

### PINATA PARTY

2:00 pm

It's time to celebrate with decorations, gift giving, and a whole fun and crazy party in the Oceaneer Lab!

### A PIRATE'S LIFE FOR ME

9:00 pm

Yo ho, yo ho, a Pirate's Life for Me! Aarrgh me mateys! Put your knowledge to the test!



**Deck 2, Midship (7-5810)**  
(11 - 14 years old)

**10:00 am - 1:00 am**

### AROUND THE WORLD IN 7 DAYS

2:00 pm

As budding Disney Imagineers you will be set the task of replicating world landmarks with a Disney twist.



**Deck 11, Midship (7-1456)**  
(14 - 17 years old)

**11:00 am - 2:00 am**

### A PIRATE'S LIFE FOR ME

11:30 pm

Yo ho, yo ho, a Pirate's Life for Me! Aarrgh me mateys! Put your knowledge to the test!

## YOUTH ACTIVITIES OPEN HOUSE

Open House is an opportunity for all to come and participate in a variety of exciting activities and free time in the Oceaneer Club, Oceaneer Lab, Flounder's Reef Nursery, Vibe and Edge throughout the cruise. During these times secured programming will still be offered in the other venue for those looking to check their children into care.

Disney's Oceaneer Club: 9:00 am - 1:00 pm & 6:00 pm - 8:00 pm

Disney's Oceaneer Lab: 3:30 pm - 5:00 pm

Edge: 10:00 am - 12:00 pm & 5:00 pm - 6:30 pm

Vibe: 11:00 am - 1:00 pm & 3:00 pm - 5:00 pm

**Pirates of The Caribbean: Challenge of Davy Jones**  
7:10 pm, Deck 9 Stage

Join us on deck for an interactive video game experience. You'll be the crew as we find out who is the better captain... Captain Jack or Captain Barbosa.

**Pirates IN The Caribbean Deck Party: 7:30 pm**  
Deck 9 Stage

It's a Pirate Celebration, me hearties! Yer Disney Friends are all set for a swashbucklin' good time! Hoist yourself to Deck 9 to enjoy a rowdy buccaneer bash we call Pirates IN the Caribbean Deck Party.  
(Weather Permitting)

Viewing area located Deck 5 Midship port side garb and next to Pinocchio's Pizzeria port side.

# BUENA VISTA THEATRE

Deck 5, Aft  
Today's Movies



Subtítulos en Español

8:30 am  
Duration:  
1 hr 48 mins  
Rating: PG



Open Captioning

11:00 am  
Duration:  
1 hr 40 mins  
Rating: PG



Subtítulos en Español

2:30 pm  
Duration:  
2 hrs 16 mins  
Rating: PG-13



Sneak Preview

5:00 pm & 8:00 pm  
Duration: 10 mins  
Rating: G



5:30 pm & 8:30 pm  
Duration: 1 hr 48 mins  
Rating: PG

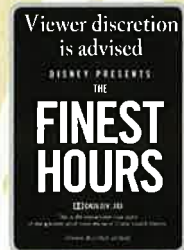

Viewer discretion is advised

Disney Presents  
**THE FINEST HOURS**

10:45 pm  
Duration: 1 hr 49 mins  
Rating: PG-13

DOLBY 3D



# MORE TO ENJOY WHILE ONBOARD

## BAHAMIAN VOYAGES

The Bahamas are renowned for breathtaking beaches, incredible recreation and exceptional shopping experiences. Pair your tropical escape with the world-class comfort and service of a Disney cruise and make your getaway complete. Visit the Disney Vacation Planning desk, Deck 4, Midship, for more information.



## DISNEY VACATION CLUB® GROUP PREVIEW

Want to learn more about taking magical vacations year after year? Please see a Disney Vacation Club representative on Deck 4, Midship, or call 7-2805 from your stateroom phone for more information about our interactive group presentation.



## PORT SHOPPING INFORMATION

Shop with Ana, your Port Shopping Guide, in Diamonds International #1a for the "Champagne and Cupcakes" party all day! Enjoy discounts and collect your free charm bracelet along with your port specific charm. Remember to bring your Port Shopping Map ashore.



VISTA SPA

Deck 9, Forward - Phone: 7-1465

20/20/20

Combine any of the following:

Foot and ankle massage; hydrating mini facial; back, neck and shoulder massage; devils mint back scrub; frangipani scalp massage

Any 3 for \$119

18% Gratuity is automatically added to all Spa Services, Specials and Amenities.



Welcome to Cozumel, a beautiful island situated only a few miles off the coast of the Yucatan Peninsula in Mexico. Whether you choose to enjoy some time at the beach, go snorkeling, or discover some of the history of the island, today you will experience the warm hospitality of Mexico! There is some limited last minute availability on select Port Adventures so stop by to learn more.

Port Adventures Desk, Deck 3, Midship.

## SHOPPING

### THE DISNEY PARKS COLLECTION BY PANDORA JEWELRY

The Disney Parks Collection by PANDORA Jewelry features hand-finished .925 sterling silver and 14K gold charms inspired by some of Disney's most beloved characters. Visit Treasure Ketch on Deck 4, Forward, where you'll find a specially designed sterling silver charm featuring a Disney Cruise Line ship.

### ART GALLERY

Visit our Art Gallery on Deck 4, Midship from 7:30 pm - 9:00 pm to view a large selection of Disney art. Gleecs on canvas themed pieces from princess movies to your favorite characters in a pirate style!

### SPARKLE LIFE JEWELRY

Visit Treasure Ketch and create your own unique style when you mix and match the fun and colorful jewelry pieces by Sparkle Life. Deck 4, Forward.

### TIME TO GO WITH MICHAEL KORS WATCHES

Accessories are the exclamation point of an outfit. They are what makes it complete. From Dressed up with classic details through to Practical and Glamorous there is sure to be a timepiece in this collection to complete your look. Collection available in Treasure Ketch.

### PIRATE MERCHANDISE

Arrghh....It's time to embrace your inner pirate! Make your way to Mickey's Mates to find a treasure trove of pirate gear, everything from costumes and apparel to hats and accessories.

### LIGHT UP THE NIGHT

Glow merchandise is only available on Pirate Night! Don't miss your opportunity to light up the night! Please see a Merchandise Crew Member, Deck 9, Midship, on Pirate Night to complete your Pirate attire!



Choose your alliance and gear up with fun new Star Wars merchandise designed exclusively for Disney Cruise Line.

AVAILABLE ONBOARD!  
DECK 4, FORWARD

Shutters

PIRATE PORTRAITS  
TONIGHT!

Capture the magic of your vacation at one of our portrait studios and let the memories live on.

Lobby Atrium, Deck 3 Midship from 5:15 pm-6:00 pm,  
7:15-8:30 pm and 9:30pm-10:15pm.

\*Please note that photos are available for viewing on our interactive photo kiosks approximately five hours after being taken and are only available for purchase during this cruise.

## IMPORTANT INFORMATION

### Security Notice

All Guests (including Children) who wish to disembark or embark the ship are required to present their Key to the World card at the gangway. A photo ID is also required for those Guests who are 18 years of age or older. Guests under the age of 18 are required to have a parent, guardian or other responsible adult sign an authorization form at the Guest Service Desk if they wish to go ashore unaccompanied or with any adult from another stateroom.

### Insect Repellent Advisory

Protect against mosquito bites and related illnesses when going ashore. Insect repellent is available for purchase in Treasure Ketch. When using both sunscreen and insect repellent, use sunscreen first and apply insect repellent on top of sunscreen.

### Cold and Flu Reminder

Please wash hands frequently and thoroughly, particularly before meals. Contact the Health Center by dialing 7-1923, should anyone in your party become ill.

### Inclement Weather

For the safety of all Guests, outdoor events may be changed due to unforeseen weather conditions.

### Corridor Quiet Hours

As a courtesy to all our Guests, please recognize quiet hallway hours from 10:00 pm til 8:00 am.

### Environmental Message

With Disney's commitment to the Environment please refrain from throwing anything over the Ship's side. Thank you.

### No Reserved Seats Policy

As a courtesy to all Guests we kindly advise that the saving of seats is not permitted in the Walt Disney Theatre, and the saving of the sun loungers is not permitted on Deck 9 and 10. Items left unattended will be returned to lost and found at Guest Services, Deck 3, Midship.

### Smoking

For the comfort of our guests, the following areas are designated as smoking areas:

- Deck 10, Forward, Starboard side
- Deck 9, Forward, Port side
- Deck 4, Aft, starboard side from 6:00 pm to 6:00 am only (all of Deck 4 is non-smoking from 6:00 am to 6:00 pm.)

Smoking is prohibited inside all guest staterooms and on stateroom verandahs. Guests found smoking in their staterooms or on their verandahs will be charged a \$250 stateroom recovery fee.

Electronic cigarettes may only be used in designated smoking areas.

### Walt Disney Theatre

Theatrical performances may use artificial fog, strobe lights, pyrotechnics and other special effects. For the safety of our performers and the comfort of those around you, the use of any photography or video recording device or any electronic equipment is prohibited.

### Verandah Safety

Please do not leave any combustible materials on your balcony when not present in your stateroom for safety reasons.

Due to port regulations, when the ship is docked, the stores will remain closed.







TUESDAY, APRIL 5, 2016 - COZUMEL, MEXICO

# BUENA VISTA THEATRE

Deck 5, Aft

Viewer discretion is advised.



Subtítulos en Español | Open Captioning | Subtítulos en Español | Sneak Preview | DOLBY 3D

8:30 am Duration: 1 hr 48 mins Rating: PG	11:00 am Duration: 1 hr 40 mins Rating: PG	2:30 pm Duration: 2 hrs 16 mins Rating: PG-13	5:00 pm & 8:00 pm Duration: 10 mins Rating: G	5:30 pm & 8:30 pm Duration: 1 hr 48 mins Rating: PG	10:45 pm Duration: 1 hr 49 mins Rating: PG-13
---	--	---	---	---	---

## Character Appearances

**PRINCESS SOFIA**  
Preludes - 8:15 am

**CAPTAIN HOOK & MR SMEE**  
Lobby Atrium (S) - 3:00 pm

**MICKEY MOUSE**  
Lobby Atrium (S) - 8:30 am, 9:30 am & 10:00 pm  
Lobby Atrium (P)  
4:00 pm & 5:30 pm

**STITCH**  
Lobby Atrium (S) - 3:30 pm  
Lobby Atrium (P) - 10:15 pm

**WOODY**  
DK4 Mid (S)  
8:30 am & 9:30 am

**DISNEY JUNIOR PIRATE & PRINCESS DANCE PARTY**  
Studio Sea - 3:30 pm

**DOC MCSTUFFINS**  
Preludes - 8:45 am

**GOOFY**  
Lobby Atrium (S)  
4:00 pm & 5:30 pm

**MINNIE MOUSE**  
Lobby Atrium (S) - 9:00 am, 10:00 am & 9:30 pm  
Lobby Atrium (P)  
3:30 pm & 5:00 pm

**CHIP & DALE**  
Lobby Atrium (S) - 5:00 pm  
Lobby Atrium (P) - 9:45 pm

**JESSIE**  
DK4 Mid (S)  
9:00 am & 10:00 am

**TINKER BELL**  
DK4 Mid (S)  
5:15 pm & 9:45 pm

**JAKE - THE NEVERLAND PIRATE**  
Preludes - 9:15 am

**CAPTAIN JACK SPARROW**  
Preludes - 5:15 pm & 9:30 pm

**PIRATES IN THE CARIBBEAN DECK PARTY**  
Deck 9 Stage - 7:30 pm

(P) - Port Side (S) - Starboard Side

Don't forget your Camera to capture those Magical Moments!

Check here each day for all of today's Character Appearances or refer to the Character Board in the Lobby Atrium.

Meet-and-Greets will be advertised for the length of time the line will be open. To avoid disappointment, please meet at start time of appearances.

## SHIP DIRECTORY

### YOUTH ACTIVITIES

DISNEY'S OCEANEER CLUB	DECK 5, MID	9:00 AM - 10:30 PM
DISNEY'S OCEANEER LAB	DECK 5, MID	7:00 AM - 12:00 AM
EDGE	DECK 2, MID	10:00 AM - 1:00 AM
VIBE	DECK 11, MID	11:00 AM - 2:00 AM
FLOUNDER'S REEF NURSERY	DECK 5, AFT	7:00 AM - 11:00 PM

(Reservations only prior to 8:00 am)

### POOLS

Children under 12 years of age must have adult supervision in all pools.

GOOFY'S POOL	DECK 9, MID	9:00 AM - 6:00 PM
MICKEY'S POOL	DECK 9, AFT	8:30 AM - 5:30 PM
MICKEY'S SLIDE	DECK 9, AFT	12:00 PM - 5:30 PM
MICKEY'S SPLASH ZONE	DECK 9, AFT	8:30 AM - 5:30 PM
QUIET COVE POOL (18+)	DECK 9, FWD	8:00 AM - 11:00 PM

Complimentary pool vests are available for children to use in the pools onboard. They are located on the pool deck.

### RECREATION

PORT ADVENTURES DESK	DECK 3, MID	7:00 AM - 9:00 AM 7:00 PM - 8:30 PM
VISTA FITNESS CENTER (18+)	DECK 9, FWD	6:00 AM - 10:00 PM
WIDE WORLD OF SPORTS DECK	DECK 10, FWD	- 24 HOURS

### GENERAL INFORMATION

BUENA VISTA THEATRE	DECK 5, AFT	SHOWTIMES
CONNECT@SEA DESK	DECK 3, AFT	8:00 AM - 10:00 AM 4:00 PM - 6:00 PM 7:00 PM - 10:00 PM
DISNEY VACATION CLUB DESK	DECK 4, MID	5:30 PM - 10:00 PM
DISNEY VACATION PLANNING DESK	DECK 4, MID	4:00 PM - 6:00 PM 7:30 PM - 10:00 PM
FUNNEL VISION	DECK 9, MID	SHOWTIMES
GUEST SERVICES	DECK 3, MID	24 HOURS
HAIR BRAIDING	DECK 9, MID	4:00 PM - 6:00 PM
MEDICAL HEALTH CENTER	DECK 1, FWD	9:30 AM - 11:00 AM 4:30 PM - 7:00 PM
PORT SHOPPING DESK	DECK 3, MID	7:30 PM - 8:30 PM
PRELUDES	DECK 4, FWD	5:45 PM - 9:00 PM
QUARTER MASTERS (ARCADE)	DECK 9, MID	24 HOURS
SHUTTERS PHOTO GALLERY	DECK 4, AFT	6:00 PM - 11:00 PM
VISTA SPA AND SALON	DECK 9, FWD	8:00 AM - 10:00 PM
WALT DISNEY THEATRE	DECK 4, FWD	SHOWTIMES

### SHOPPING

ART GALLERY	DECK 4, MID	7:00 PM - 9:00 PM
MICKEY'S MATES	DECK 4, FWD	6:30 PM - 10:30 PM
RADAR TRAP (DUTY FREE)	DECK 3, FWD	6:30 PM - 10:30 PM
TREASURE KETCH	DECK 4, FWD	6:30 PM - 10:30 PM

## TIME ZONE CHANGE

Remember to turn your clocks **FORWARD** 1 HOUR upon retiring on **TUESDAY** evening, or first thing **WEDNESDAY** morning.



### IMPORTANT NUMBERS

Fire/Security: 7-3001  
Medical EMERGENCY: 7-3000  
Health Center: 7-1923

### DINNER MENU

Animator's Palate : Pirates  
Triton's : Pirates  
Parrot Cay : Pirates  
Dining Times: 5:45pm & 8:15pm

### DRINK OF THE DAY

Sunken Treasure  
(Alcoholic)  
Parrot Song  
(Non-Alcoholic)

### WEATHER FORECAST

Today: Sunny  
High: 80° F/27° C  
Tomorrow: Sunny  
High: 78° F/26° C

**Evening Attire:** Pirate or Cruise Casual

## DINING & LOUNGES

### BREAKFAST

BEACH BLANKET BUFFET	DECK 9, AFT	6:30 AM - 10:15 AM
GOOFY'S GALLEY	DECK 9, AFT	6:00 AM - 8:30 AM
PARROT CAY	DECK 3, AFT	7:00 AM - 10:30 AM
TRITON'S (À-LA CARTE)	DECK 3, MID	8:00 AM - 9:30 AM

### LUNCH

BEACH BLANKET BUFFET	DECK 9, AFT	12:00 PM - 2:00 PM
GOOFY'S GALLEY	DECK 9, AFT	10:30 AM - 6:00 PM
PINOCCHIO'S PIZZERIA	DECK 9, MID	10:30 AM - 6:00 PM
PLUTO'S DOG HOUSE	DECK 9, AFT	10:30 AM - 6:00 PM
TRITON'S	DECK 3, MID	12:00 PM - 1:30 PM

### DINNER

ANIMATOR'S PALATE	DECK 4, AFT	5:45 PM & 8:15 PM
PARROT CAY	DECK 3, AFT	5:45 PM & 8:15 PM
TRITON'S	DECK 3, MID	5:45 PM & 8:15 PM
PALO (18+)	DECK 10, AFT	6:00 PM - 8:30 PM
BEACH BLANKET (À-LA CARTE)	DECK 9, AFT	6:30 PM - 8:30 PM
PLUTO'S DOG HOUSE	DECK 9, AFT	6:00 PM - 7:00 PM

### LATE NIGHT SNACKS

BEACH BLANKET PIRATE BUFFET	DECK 9, AFT	10:15 PM - 11:00 PM
PINOCCHIO'S PIZZERIA	DECK 9, MID	7:00 PM - 12:00 AM

### ADDED FEATURES

BEVERAGE STATION	DECK 9, AFT, PORT SIDE	24 HOURS
ICE CREAM AT GOOFY'S GALLEY	DECK 9, AFT	11:00 AM - 11:00 PM
ROOM SERVICE	DIAL 4330	24 HOURS

### ENTERTAINMENT - LOUNGES - BARS

Adults must be 21 and older to consume alcoholic beverages.

CADILLAC LOUNGE (18+)	DECK 3, FWD	6:00 PM - 12:00 AM
COVE CAFE (18+)	DECK 9, MID	6:30 AM - 12:00 AM
DIVERSIONS (18+ AFTER 9:00 PM)	DECK 3, FWD	5:00 PM - 12:00 AM
INTERNET CAFE	DECK 3, AFT	24 HOURS
OUTLOOK CAFE (18+)	DECK 10, MID	7:30 AM - 12:00 AM
PINOCCHIO'S PIZZERIA	DECK 9, MID	9:30 AM - 12:00 AM
PLUTO'S DOG HOUSE	DECK 9, AFT	10:30 AM - 6:00 PM
PRELUDES	DECK 4, FWD	5:45 PM - 9:00 PM
PROMENADE LOUNGE	DECK 3, AFT	8:00 AM - 12:00 AM
SIGNALS (18+)	DECK 9, FWD	9:30 AM - 10:30 PM
STUDIO SEA	DECK 4, MID	SHOWTIMES
WAVEBANDS (18+)	DECK 3, FWD	9:00 PM - 2:00 AM

Public Health Advisory: Consuming raw or under-cooked meats, poultry, seafood, shellfish, or eggs may increase your risk for food borne illness, especially if you have certain medical conditions.

All Ashore: Approx: 7:30 am  
All Aboard: 5:45 pm

### Ship's Agent In Cozumel

ACS (Agencia Consignataria del Sureste), Calle 6 Norte No. 14 X 10 Y 15 Ave., Cozumel, Q. Roo., Mexico 77660. Tel. 521-987-873-9490